

T-14341

Regular

T-14341

Name Kamien Kinakaw
Chris Hristov
Address 200 Braypawn road
Cave Junction Or 97523

DESCRIPTION OF WATER RIGHT(s)

Name of Stream SumpTrib. of Althouse CreekUse IrrigationCounty Josephine

Quantity of water (CFS)

No. of Acres

Name of ditch

App# 67151Per # 65998Cert # 54825

PR Date

App#

Per #

Cert #

PR Date

App#

Per #

Cert #

PR Date

App#

Per #

Cert #

PR Date

App#

Per #

Cert #

PR Date

Change in FOA
Date Filed 10/23/2023
Initial notice date 10/31/2023
DPD issued date
PD issued date
PD notice date
Date of FO _____ Vol _____ Page _____

C-Date
COBU due date
COBU Received date
Certificate issued

Assignments:

Irrigation District

Agent Nick Parsons Parsons water Consulting

CWRE
CC's list Josephine County Planning

☐ - Oversized map - Location

FEES PAID

Date	Amount	Receipt #
<u>10/23/2023</u>	<u>1,840.00</u>	<u>141809</u>

FEES REFUNDED

Date	Amount	Receipt #
------	--------	-----------

Groundwater Transfer Review Summary Form

Transfer/PA # T- 14341

GW Reviewer Grayson Fish Date Review Completed: 11/16/2023

Summary of Same Source Review:

☐ The proposed change in point of appropriation is not within the same aquifer as per OAR 690-380-2110(2).

Summary of Injury Review:

☐ The proposed transfer will result in another, existing water right not receiving previously available water to which it is legally entitled or result in significant interference with a surface water source as per 690-380-0100(3).

Summary of GW-SW Transfer Similarity Review:

☐ The proposed SW-GW transfer doesn't meet the definition of "similarly" as per OAR 690-380-2130.

This is only a summary. Documentation is attached and should be read thoroughly to understand the basis for determinations.



Oregon Water Resources Department
725 Summer Street NE, Suite A
Salem, Oregon 97301-1271
(503) 986-0900
www.wrd.state.or.us

Ground Water Review Form:

- ☒ Water Right Transfer
☐ Permit Amendment
☐ GR Modification
☐ Other

Application: T-14341

Applicant Name: Kiriakov and Hristov

Proposed Changes: ☒ POA ☐ APOA ☐ SW→GW ☐ RA
☐ USE ☒ POU ☐ OTHER

Reviewer(s): Grayson Fish

Date of Review: 11/16/2023

Date Reviewed by GW Mgr. and Returned to WRSD: _____

The information provided in the application is insufficient to evaluate whether the proposed transfer may be approved because:

- ☐ The water well reports provided with the application do not correspond to the water rights affected by the transfer.
- ☐ The application does not include water well reports or a description of the well construction details sufficient to establish the ground water body developed or proposed to be developed.
- ☐ Other _____

1. Basic description of the changes proposed in this transfer: The Applicant proposes to transfer 6.2 acres of irrigation place of use located on tax lot 415 from Sump #1 authorized under Groundwater Certificate 54825 to proposed POA well JOSE 11597. The remaining 3.0 acres associated with the certificate located on tax lot 1300 will not be transferred.
2. Will the proposed POA develop the same aquifer (source) as the existing authorized POA?
☒ Yes ☐ No Comments: The locations of the authorized sumps and proposed POA JOSE 11597 are mapped as Quaternary Alluvium. The well log for the proposed POA JOSE 11597 indicates that water is sourced from unconsolidated sediments with a static water level of 8 feet below land surface on July 5, 1984. The applicant did not provide construction information for either of the authorized sumps, however, it is likely that any sump in the area would access shallow groundwater water present in the unconsolidated sediments of Democrat Gulch. Despite the expected differences in depth between the authorized sumps and the proposed well, the proposed POA appears to develop the same source as the existing authorized POA.
3. a) Is there more than one source developed under the right (e.g., basalt and alluvium)?
☐ Yes ☒ No The only developed source appears to be shallow groundwater from the unconsolidated Quaternary Alluvium.
- b) If yes, estimate the portion of the right supplied by each of the sources and describe any limitations that will need to be placed on the proposed change (rate, duty, etc.):

4. a) Will this proposed change, at its maximum allowed rate of use, likely result in an increase in interference with **another ground water right**?

☒ Yes ☐ No Comments: The proposed POA JOSE 11597 is located closer to permitted sumps and exempt use wells to the south when compared to the authorized sump POA. The nearest exempt well is JOSE 58499 and is located approximately 500 feet to the southeast based on the driller's map. The nearest permitted groundwater point of appropriation is a sump under groundwater Certificate 56984 located approximately 1,750 feet to the southeast.

b) If yes, would this proposed change, at its maximum allowed rate of use, likely result in another groundwater right not receiving the water to which it is legally entitled?

☐ Yes ☒ No If yes, explain: The relatively low requested rate (19 gpm) and distances to the nearest groundwater users make it unlikely that another groundwater right would not receive the water to which it is legally entitled to as a result of the changes proposed by this transfer.

5. a) Will this proposed change, at its maximum allowed rate of use, likely result in an increase in interference with **another surface water source**?

☒ Yes ☐ No Comments: Proposed POA JOSE 11597 accesses an aquifer that is hydraulically connected to Democrat Gulch located approximately 450 feet to the south compared to the approximately 850 feet from the mapped location of authorized POA Sump #1. The reduced intervening distance to Democrat Gulch will likely result in an increase in interference with this surface water source.

b) If yes, at its maximum allowed rate of use, what is the expected change in degree of interference with any **surface water sources** resulting from the proposed change?

Stream: Democrat Gulch ☒ Minimal ☐ Significant

Stream: _____ ☐ Minimal ☐ Significant

Provide context for minimal/significant impact: Given the relatively minor change in distance of the proposed POA JOSE 11597 from the mapped location of Sump #1, the expected increase in interference is likely to be minimal when compared to what would already be occurring under Certificate 54825.

6. For SW-GW transfers, will the proposed change in point of diversion affect the surface water source similarly (as per OAR 690-380-2130) to the authorized point of diversion specified in the water use subject to transfer?

☐ Yes ☐ No Comments: _____

7. What conditions or other changes in the application are necessary to address any potential issues identified above: _____

8. Any additional comments: _____

T-14341

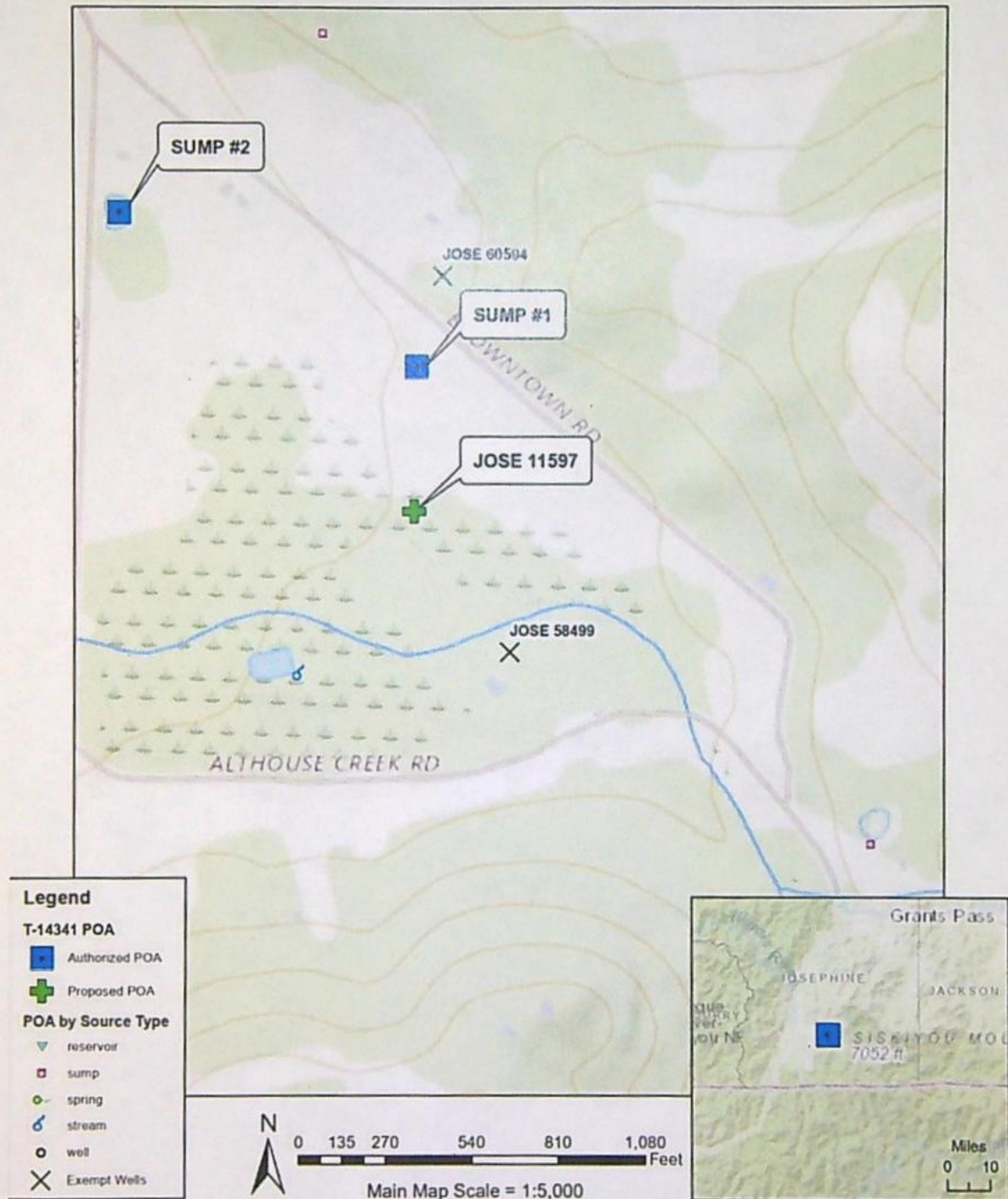

Service Layer Credits: Sources: Esri, HERE, Garmin, Intermap, increment P Corp., GEBCO, USGS, FAO, NPS, NRCAN, GeoBase, IGN, Kadaster NL, Ordnance Survey, Esri Japan, METI, Esri China (Hong Kong), (c) OpenStreetMap contributors, and the GIS User Community

USGS The National Map: National Boundaries Dataset, 3DEP Elevation Program, Geographic Names Information System, National Hydrography Dataset, National Land Cover Database, National Structures Dataset, and National Transportation Dataset, USGS Global Ecosystems, U.S. Census Bureau TIGER/Line data, USFS Road Data, Natural Earth Data, U.S. Department of State

Watermaster Review Form: Water Right Transfer



Oregon Water Resources Department
725 Summer St NE, Suite A
Salem, Oregon 97301-1266
(503) 986-0900
www.oregon.gov/OWRD

Transfer Application: T-14341

Review Due Date:

Applicant Name: Kamien Kiriakov and Chris Hristov

Proposed Changes: ☐ POU ☐ POD ☒ POA ☐ USE ☐ OTHER

Reviewer(s): Scott Ceciliani *Scott Ceciliani* Date of Review: 11/16/2023

1. Do you have evidence that the right has not been used in the last 5 years and that the presumption of forfeiture would not likely be rebuttable? ☐ Yes ☒ No If "Yes", attach evidence (e.g. dated aerial photo showing pavement or building on the land for >5 yrs.)
2. Is there a history of regulation on the source that serves this (or these) right(s) that has involved the transferred right(s) and downstream water rights? ☐ Yes ☒ No Generally characterize the frequency of any regulation or explain why regulation has not occurred:
3. Have headgate notices been issued for the source that serves the transferred right(s)?
☐ Yes ☒ No ☐ Records not available.
4. In your estimation, after the proposed change, would distribution of water for the right(s) result in regulation of other water rights that would not have occurred if use under the original right(s) was/were maximized? ☐ Yes ☒ No If "Yes", explain:
5. In your estimation, if the proposed change is approved, are there upstream water rights that would be affected? ☐ Yes ☒ No If "Yes", describe how the rights would be affected and list the rights most affected:

6. Check here ☐ if it appears that downstream water rights benefit from return flows resulting from the current use of the transferred right(s)? If you check the box, generally characterize the locations where the return flows likely occur and list the water rights that benefit most:

☒ N/A

7. For POD changes and instream transfers, check here if there are channel losses between the old and new PODs or within the proposed instream reach? If you check the box, describe and, if possible, estimate the losses:

☒ N/A

8. For instream transfers that propose protection of a reach beyond the mouth of the source stream:

☒ N/A Would the quantity be measureable into the receiving stream consistent with OAR 690-077-0015(8)? ☐ Yes ☐ No

9. For POU changes: ☒ N/A Is it likely the original place of use would continue to receive water from the same source? ☐ Yes ☐ No If "Yes", explain:

10. For POU or USE changes: ☒ N/A In your best judgment, would use of the existing right at "full face value," result in the diversion of more water than can be used beneficially and without waste?

☐ Yes ☐ No If "Yes", explain:

11. For POU changes that involve micro-irrigation: ☒ N/A

- a. Has the applicant made changes (absent a transfer) to convert to micro-irrigation within the current place of use boundary of the water right proposed for transfer, and previously demonstrated to the Department through monitoring and site inspections by the Watermaster that the proposed transfer will not result in injury or enlargement?

☐ Yes ☐ No If "Yes", explain:

- b. Has a temporary transfer of this nature been previously filed and approved on the same lands (or portions thereof) as those lands involved in this transfer?

☐ Yes ☐ No If "Yes", answer the following:

- i. Were there any problems with more acres being irrigated (or wetted) than were authorized under the temporary transfer? ☐ Yes ☐ No If "Yes", explain:

- ii. Did the designated areas that were to remain dry (or not wetted) under the temporary transfer actually remain dry? ☐ Yes ☐ No If "No", explain:

- iii. Did the applicant comply with and meet all of the conditions of the temporary transfer? ☐ Yes ☐ No If "No", explain:

- iv. Do you have any other observations regarding the temporary transfer?

☐ Yes ☐ No If "Yes", describe:

- v. Did the applicant demonstrate to the Department through monitoring and site inspections by the Watermaster that neither injury nor enlargement occurred as a result of the temporary transfer? ☐ Yes ☐ No If "No", explain:

- c. To the best of your knowledge, if this transfer is approved, does it appear that:

- i. "Injury" will occur to other water rights that share the same source?

☐ Yes ☐ No If "Yes", explain:

- ii. "Enlargement" of the water right being transferred will occur?

☐ Yes ☐ No If "Yes", explain:

12. Are there other issues not identified through the above questions that should be considered in determining whether the change "can be effected without injury to other rights"?

☐ Yes ☒ No If "Yes", explain:

13. What alternatives may be available for addressing any issues identified above:

14. Do conditions need to be included in the transfer order to avoid enlargement of the right or injury to other rights? ☐ No ☒ Yes, as checked and provided below:

☐ For POU changes that involve micro-irrigation, provide the monitoring and reporting conditions necessary to prevent injury/enlargement:

☐ A Headgate should be required prior to diverting water.

☒ Measurement Devices for POD or POA: (if this condition is selected, also fill in the top sections of Page 4)

a. Before water use may begin under this order, the water user shall install a totalizing flow meter, or, with prior approval of the Director, another suitable measuring device, ☐ at each point of diversion/appropriation (new and existing) OR at each new point of diversion/appropriation ☒ with the exception that water rights issued to the Bureau of Reclamation or an irrigation district (or similar entity) are not subject to this condition.*

b. The water user shall maintain the meters or measuring devices in good working order.

c. The water user shall allow the Watermaster access to the meters or measuring devices; provided however, where the meters or measuring devices are located within a private structure, the Watermaster shall request access upon reasonable notice.

☐ Reservoir water use measurement: (if this condition is selected, also fill in the top sections of Page 4)

a. Before water use may begin under this order, the water user shall install staff gages, or, with prior approval of the Director, other suitable measuring devices, that measure the entire range and stage between empty and full in each reservoir. Staff gages shall be United States Geological Survey style.*

b. Before water use may begin under this order, if the reservoir is located in channel, weirs or other suitable measuring devices must be installed upstream and downstream of the reservoir, and, an adjustable outlet valve must be installed. The water user shall maintain such devices in good working order. A written waiver may be obtained, if in the judgment of the Director, the installation of weirs or other suitable measuring devices, or the adjustable outlet valve, will provide no public benefit.

* The following alternative device(s) should be substituted for the bold, underlined device in the above selected condition:

☐ Weir
☐ Parshall Flume
☐ Other: _____

☐ Submerged Orifice
☐ Flow Restrictor

Oregon Water Resources Department

Measurement Condition Information for the Applicant

(To be sent with the Draft Preliminary Determination or Final Order)

Transfer #: T- 14341



In order to avoid enlargement of the right or injury to other rights, a totalizing flowmeter will be required to be installed prior to diversion of water, as a condition of this transfer:



at each point of diversion/appropriation (new and existing) OR



at each new point of diversion/appropriation.

For additional information, or to obtain approval of a different type of measurement device, the applicant should contact the area Watermaster:

Watermaster name: Scott Ceciliani

District: 14

Address: 700 NW Dimmick Street

City/State/Zip: Grants Pass, OR 97526

Phone: 541-476-1288

Email: scott.c.ceciliani@water.oregon.gov

Note: If a device other than the one specified in the Preliminary Determination or Final Order is approved by the Watermaster, fill out and mail the form below to the Salem office.

Approval of an Alternate Measurement Device

T- 14341

(to be filled out after consultation with the applicant, or after a site visit)

On behalf of the Director, I authorize use of the following suitable alternate measurement device:

Watermaster signature

District

Date

If this form is used for approval of an alternative measurement device, it must be mailed to:

Oregon Water Resources Department
725 Summer Street NE, Suite A
Salem, OR 97301-1266

WATER RIGHT TRANSFER COVER SHEET

Transfer: T-14341

Transfer Specialist:

Transfer Type: Regular Transfer

Reimbursement Authority? ☐

Applicant: KAMIEN KIRIAKOV 200 BROWNTOWN ROAD CAVE JUNCTION, OR 97523	Agent: RICK PARSONS 1619 MINEAR RD MEDFORD, OR 97501	Receiving Landowner:
Current Landowner if other than Applicant:	CWRE:	Irrigation District:
Affected Local Gov'ts: Josephine County Planning Department	Affected Tribal Gov't:	BOR Notified (date):

Water Rights Affected

File Marked	App. File # or Decree Name	Permit	Certificate	RR/CR Needed	RR/CR Nos.
<input type="checkbox"/>	G7151	G6598	54825	<input type="checkbox"/> Yes <input type="checkbox"/> No	
<input type="checkbox"/>				<input type="checkbox"/> Yes <input type="checkbox"/> No	
<input type="checkbox"/>				<input type="checkbox"/> Yes <input type="checkbox"/> No	

Key Dates & Initial Actions (Support Staff)

Rec'd: October 23, 2023	Proposed Action(s): POINT OF APPROPRIATION	
Fees Pd: 1840.00	Acknowledgement Letter Sent <input checked="" type="checkbox"/>	Basin: 15 Rogue
Initial Public Notice: 10/31/2023	County sent cc: of Ack Letter <input checked="" type="checkbox"/>	County: JOSEPHINE
WM District: 14 Scott C. Ceciliani	WM Review request sent:	WM Review date received:
ODFW District:	ODFW Review sent:	ODFW Review date received:
Groundwater	GW Review sent:	GW Review date received:

Caseworker Actions: Newspaper & PD Notice:

Newspaper notice needed: <input type="checkbox"/>	Name of Newspaper:
Newspaper notice sent to coordinator:	Newspaper notice quote requested (NRS1):
Request for news \$ sent:	News \$ received:
Affidavit of publication received:	Last day of publication:

Peer Review:

Document	Drafted	Peer Review	Coordinator	Changes Made	Signature Bin	Signature Date
DPD	Date: _____ Initials: _____	Date: _____ Initials: _____	Date: _____ Initials: _____	Date: _____ Initials: _____	CW Sent: _____ WM Sheet <input type="checkbox"/> ODFW Sheet: <input type="checkbox"/>	N/A
PD	Date: _____ Initials: _____	Date: _____ Initials: _____	Date: _____ Initials: _____	Date: _____ Initials: _____ Data Review Date: _____	Date: _____	Date: _____
FO	Date: _____ Initials: _____	Date: _____ Initials: _____	Date: _____ Initials: _____	Date: _____ Initials: _____	Date: _____ No. of docs for sig: _____	Date: _____

Special Issues: _____



Oregon

Tina Kotek, Governor

Water Resources Department

North Mall Office Building

725 Summer St NE, Suite A

Salem, OR 97301

Phone 503 986-0900

Fax 503 986-0904

October 30, 2023

KAMIEN KIRIAKOV
CHRIS HRISTOV
200 BROWNTOWN ROAD
CAVE JUNCTION, OR 97523

Reference: Application T-14341

On October 23, 2023, the Department received your water right Permanent Transfer Application. The application was accompanied by \$1840.00. Receipt number 141809 is enclosed.

By copy of this letter, we are asking the Watermaster for a report regarding the potential for injury to existing water rights which may be caused by the requested change. A review form will also be sent to our groundwater staff to determine whether the proposed well accesses the same source of water as the original well or as the original POD.

This application may require publication of a notice for two consecutive weeks in a newspaper with general circulation in the area where the water right is located. If it is determined that newspaper notice will be required, the Department will prepare the notice and notify you of the cost. You will be responsible for submitting payment to the Department prior to publication of the notice.

Except as provided under ORS 540.510(3) for municipalities, you may not use water from the new point of appropriation until a final order approving the transfer application has been issued by the Department. In order to avoid any possible forfeiture of the water right, you should continue to use the water as described by your existing water right.

If the land is sold before the application is approved, the buyer's consent to the application will be required unless a recorded deed or other legal document clearly established that the water right was not conveyed in the sale.

Refer to the following page for a chart showing the steps and expected timelines for the processing of your application.

If you have any questions, please contact the Transfer Section at (503) 986-0935.

Cc: Watermaster Dist. #14, Scott C. Ceciliani (*via email*)
Jackson County Planning
Rick Parsons, Agent

Enclosure

**STATE OF OREGON
WATER RESOURCES DEPARTMENT**

RECEIPT # **141809**

725 Summer St. N.E. Ste. A
SALEM, OR 97301-4172
(503) 986-0900 / (503) 986-0904 (fax)

INVOICE # _____

RECEIVED FROM: Golden Creek Organic LLC

BY: _____

CASH: ☐ CHECK: # 1301122880 OTHER: (IDENTIFY) ☐

APPLICATION	
PERMIT	
TRANSFER	<u>T-14341</u>

TOTAL REC'D \$ 1,840.00

1083 TREASURY 4170 WRD MISC CASH ACCT

0407 COPIES \$ _____

OTHER: (IDENTIFY) \$ _____

0243 I/S Lease _____ 0244 Muni Water Mgmt. Plan _____ 0245 Cons. Water _____

4270 WRD OPERATING ACCT

MISCELLANEOUS

0407 COPY & TAPE FEES 46111 \$ _____

0410 RESEARCH FEES 46110 \$ _____

0408 MISC REVENUE: (IDENTIFY) \$ _____

TC162 DEPOSIT LIAB. (IDENTIFY) \$ _____

0240 EXTENSION OF TIME \$ _____

WATER RIGHTS:

0201 SURFACE WATER EXAM FEE \$ _____ 0202 RECORD FEE \$ _____

0203 GROUND WATER \$ _____ 0204 \$ _____

0205 TRANSFER \$ 1,840.00 EXAM FEE \$ _____

WELL CONSTRUCTION

0218 WELL DRILL CONSTRUCTOR \$ _____ 0219 \$ _____

LANDOWNER'S PERMIT 0220 \$ _____

OTHER (IDENTIFY) _____

0536 TREASURY 0437 WELL CONST. START FEE

0211 WELL CONST START FEE \$ _____ CARD# _____

0210 MONITORING WELLS \$ _____ CARD# _____

OTHER (IDENTIFY) _____

0607 TREASURY 0467 HYDRO ACTIVITY LIC NUMBER

0233 POWER LICENSE FEE (FW/WRD) \$ _____

0231 HYDRO LICENSE FEE (FW/WRD) \$ _____

HYDRO APPLICATION \$ _____

TREASURY OTHER / RDX

FUND _____ TITLE _____

OBJ. CODE _____ VENDOR # _____

DESCRIPTION \$ _____

RECEIPT: **141809**

DATED: 10-23-2023 BY: cm-mill

Application for Permanent Water Right Transfer



Oregon Water Resources Department
725 Summer Street NE, Suite A
Salem, Oregon 97301-1266
(503) 986-0900
www.oregon.gov/OWRD

Part 1 of 5 – Minimum Requirements Checklist

This transfer application will be returned if Parts 1 through 5 and all required attachments are not completed and included.

For questions, please call (503) 986-0900, and ask for Transfer Section.

RECEIVED

OCT 23 2023

OWRD

Check all items included with this application. (N/A = Not Applicable)

- ☒ Part 1 – Completed Minimum Requirements Checklist.
- ☒ Part 2 – Completed Transfer Application Map Checklist.
- ☒ Part 3 – Application Fee, payable by check to the Oregon Water Resources Department, and completed Fee Worksheet, page 3. Try the new online fee calculator at:
http://apps.wrd.state.or.us/apps/misc/wrd_fee_calculator.
- ☒ Part 4 – Completed Applicant Information and Signature.
- ☒ Part 5 – Information about Water Rights to be Transferred: **How many water rights are to be transferred? 1 List them here: C-54825**
Please include a separate Part 5 for each water right. (See instructions on page 6)
NOTE: A separate transfer application is required for each water right unless the criteria in OAR 690-380-3220 are met.

Attachments:

- ☒ Completed Transfer Application Map.
- ☒ Completed Evidence of Use Affidavit and supporting documentation.
- ☐ ☒ N/A Affidavit(s) of Consent from Landowner(s) (if the applicant does not own the land the water right is on.)
- ☐ ☒ N/A Supplemental Form D – For water rights served by or issued in the name of an irrigation district. Complete when the transfer applicant is not the irrigation district.
- ☒ ☐ N/A Oregon Water Resources Department's Land Use Information Form with approval and signature from each local land use authority in which water is to be diverted, conveyed, and/or used. Not required if water is to be diverted, conveyed, and/or used only on federal lands or if all of the following apply: a) a change in place of use only, b) no structural changes, c) the use of water is for irrigation only, and d) the use is located within an irrigation district or an exclusive farm use zone.
- ☒ ☐ N/A Water Well Report/Well Log for changes in point(s) of appropriation (well(s)) or additional point(s) of appropriation.
- ☐ ☒ N/A Geologist Report for a change from a surface water point of diversion to a ground water point of appropriation (well), if the proposed well is more than 500' from the surface water source and more than 1000' upstream or downstream from the point of diversion. See OAR 690-380-2130 for requirements and applicability.

(For Staff Use Only)

WE ARE RETURNING YOUR APPLICATION FOR THE FOLLOWING REASON(S):

- | | |
|--|--|
| <input type="checkbox"/> Application fee not enclosed/insufficient | <input type="checkbox"/> Map not included or incomplete |
| <input type="checkbox"/> Land Use Form not enclosed or incomplete | <input type="checkbox"/> Evidence of Use Form not enclosed or incomplete |
| <input type="checkbox"/> Additional signature(s) required | <input type="checkbox"/> Part _____ is incomplete |

Other/Explanation _____

Staff: _____ 503- _____ Date: ____/____/____

Part 2 of 5 – Transfer Application Map

Your transfer application will be returned if any of the map requirements listed below are not met.

Please be sure that the transfer application map you submit includes all the required items and matches the existing water right map. Check all boxes that apply.

- ☒ ☐ N/A Certified Water Right Examiner (CWRE) Stamp and Original Signature. For a list of CWREs, see http://apps.wrd.state.or.us/apps/wr/cwre_license_view/. CWRE stamp and signature are not required for substitutions.
- ☐ ☒ N/A If more than three water rights are involved, separate maps are needed for each water right.
- ☒ Permanent quality printed with dark ink on good quality paper.
- ☒ The size of the map can be 8½ x 11 inches, 8½ x 14 inches, 11 x 17 inches, or up to 30 x 30 inches. For 30 x 30 inch maps, one extra copy is required.
- ☒ A north arrow, a legend, and scale.
- ☒ The scale of the map must be: 1 inch = 400 feet, 1 inch = 1,320 feet, the scale of the Final Proof/Claim of Beneficial Use Map (the map used when the permit was certificated), the scale of the county assessor map if the scale is not smaller than 1 inch = 1,320 feet, or a scale that has been pre-approved by the Department.
- ☒ Township, Range, Section, ¼ ¼, DLC, Government Lot, and other recognized public land survey lines.
- ☒ Tax lot boundaries (property lines) are required. Tax lot numbers are recommended.
- ☒ Major physical features including rivers and creeks showing direction of flow, lakes and reservoirs, roads, and railroads.
- ☒ Major water delivery system features from the point(s) of diversion/appropriation such as main pipelines, canals, and ditches.
- ☒ Existing place of use that includes separate hachuring for each water right, priority date, and use including number of acres in each quarter-quarter section, government lot, or in each quarter-quarter section as projected within government lots, donation land claims, or other recognized public land survey subdivisions. If less than the entirety of the water right is being changed, a separate hachuring is needed for lands left unchanged.
- ☐ ☒ N/A Proposed place of use that includes separate hachuring for each water right, priority date, and use including number of acres in each quarter-quarter section, government lot, or in each quarter-quarter section as projected within government lots, donation land claims, or other recognized public land survey subdivisions.
- ☒ Existing point(s) of diversion or well(s) with distance and bearing or coordinates from a recognized survey corner. This information can be found in your water right certificate or permit.
- ☒ ☐ N/A If you are proposing a change in point(s) of diversion or well(s), show the proposed location and label it clearly with distance and bearing or coordinates. If GPS coordinates are used, latitude-longitude coordinates may be expressed as either degrees-minutes-seconds with at least one digit after the decimal (example – 42°32'15.5") or degrees-decimal with five or more digits after the decimal (example – 42.53764°).

RECEIVED

OCT 23 2023
14341 -
OWRD

Part 3 of 5 – Fee Worksheet

FEE WORKSHEET for PERMANENT TRANSFER (except Substitution)

[illegible]

*Example for Line 5a calculation to transfer 45.0 acres of Primary Certificate 12345 (total 1.25 cfs for 100 acres) and 45.0 acres of Supplemental Certificate 87654 (1/80 cfs per acre) on the same land:

1. For irrigation calculate cfs for each water right involved as follows:
 - a. Divide total authorized cfs by total acres in the water right (for C12345, $1.25 \text{ cfs} \div 100 \text{ ac}$); then multiply by the number of acres to be transferred to get the transfer cfs ($\times 45 \text{ ac} = 0.56 \text{ cfs}$).
 - b. If the water right certificate does not list total cfs, but identifies the allowable use as 1/40 or 1/80 of a cfs per acre; multiply number of acres proposed for change by either 0.025 (1/40) or 0.0125 (1/80). (For C87654, $45.0 \text{ ac} \times 0.0125 \text{ cfs/ac} = 0.56 \text{ cfs}$)
2. Add cfs for the portions of water rights on all the land included in the transfer; however **do not count cfs for supplemental rights on acreage for which you have already calculated the cfs fee for the primary right on the same land**. The fee should be assessed only once for each "on the ground" acre included in the transfer. (In this example, blank 5a would be only 0.56 cfs, since both rights serve the same 45.0 acres. Blank 5b would be 0 and Line 5 would then also become 0).

FEE WORKSHEET for SUBSTITUTION

1	Base Fee (includes change to one well)	1	\$990.00
	Number of wells included in substitution _____ (2a) Subtract 1 from the number in 2a above: _____ (2b) <i>If only one well this will be 0</i>		
2	Multiply line 2b by \$480 and enter » » » » » » » » » » » » » » » »	2	
3	Add entries on lines 1 through 2 above » » » » » » Fee for Substitution: _____	3	

RECEIVED

OCT 23 2023

14341
QWRD

Part 4 of 5 – Applicant Information and Signature

Applicant Information

APPLICANT/BUSINESS NAME KAMIEN KIRIAKOV AND CHRIS HRISTOV			PHONE NO. 305.779.1912	ADDITIONAL CONTACT NO.
ADDRESS 200 BROWNTOWN ROAD				FAX NO.
CITY CAVE JUNCTION	STATE OR	ZIP 97523	E-MAIL KAMENKIRIAKOV@HOTMAIL.COM	
BY PROVIDING AN E-MAIL ADDRESS, CONSENT IS GIVEN TO RECEIVE ALL CORRESPONDENCE FROM THE DEPARTMENT ELECTRONICALLY. COPIES OF THE FINAL ORDER DOCUMENTS WILL ALSO BE MAILED.				
BY PROVIDING AN E-MAIL ADDRESS, CONSENT IS GIVEN TO RECEIVE ALL CORRESPONDENCE FROM THE DEPARTMENT ELECTRONICALLY. COPIES OF THE FINAL ORDER DOCUMENTS WILL ALSO BE MAILED.				

Agent Information – The agent is authorized to represent the applicant in all matters relating to this application.

AGENT/BUSINESS NAME RICK PARSONS / PARSONSWATER CONSULTING LLC			PHONE NO. 541.499.0257	ADDITIONAL CONTACT NO. 303.667.5067
ADDRESS 1619 MINEAR RD				FAX NO.
CITY MEDFORD	STATE OR	ZIP 97501	E-MAIL RICK.PARSONS@PARSONSWATER.COM	
BY PROVIDING AN E-MAIL ADDRESS, CONSENT IS GIVEN TO RECEIVE ALL CORRESPONDENCE FROM THE DEPARTMENT ELECTRONICALLY. COPIES OF THE FINAL ORDER DOCUMENTS WILL ALSO BE MAILED.				

Explain in your own words what you propose to accomplish with this transfer application, and why:
MOVE POA FOR AN EXISTING GROUND WATER RIGHT (C-54825) TO A DOMESTIC WELL LOCATED ON THE PROPERTY

If you need additional space, continue on a separate piece of paper and attach to the application as "Attachment 1".

Check One Box

- ☒ By signing this application, I understand that, upon receipt of the draft preliminary determination and prior to Department approval of the transfer, I will be required to provide landownership information and evidence that I am authorized to pursue the transfer as identified in OAR 690-380-4010(5); OR
- ☐ I affirm the applicant is a municipality as defined in ORS 540.510(3)(b) and that the right is in the name of the municipality or a predecessor; OR
- ☐ I affirm the applicant is an entity with the authority to condemn property and is acquiring by condemnation the property to which the water right proposed for transfer is appurtenant and have supporting documentation.

RECEIVED

OCT 23 2023

OWRD

14341 -

By my signature below, I confirm that I understand:

- Prior to Department approval of the transfer application, I may be required to submit payment to the Department for publication of a notice in a newspaper with general circulation in the area where the water right is located, once per week for two consecutive weeks. If more than one qualifying newspaper is available, I suggest publishing the notice in the following newspaper: GRANTS PASS DAILY COURIER.
- Amendments to the application may only be made in response to the Department's Draft Preliminary Determination (DPD). The applicant will have a period of at least 30 days to amend the application to address any issues identified by the Department in the DPD, or to withdraw the application. Note that amendments may be subject to additional fees, pursuant to ORS 536.050.
- Failure to complete an approved change in place of use and/or change in character of use, will result in loss of the water right (OAR 690-380-6010).
- Refunds may only be granted upon request and, as set forth in ORS 536.050(4)(a), if the Director determines that a refund of all or part of a fee is appropriate in the interests of fairness to the public or necessary to correct an error of the Department.

I (we) affirm that the information contained in this application is true and accurate.

Applicant signature

KAMIEN KIBIAKOV

Print Name (and Title if applicable)

9/17/23
Date

Applicant signature

CHRIS HRISTOV

Print Name (and Title if applicable)

9/27/23
Date

Is the applicant the sole owner of the land on which the water right, or portion thereof, proposed for transfer is located? ☒ Yes ☐ No*

*If NO, include signatures of all deeded landowners (and mailing and/or e-mail addresses if different than the applicant's) or attach affidavits of consent (and mailing and/or e-mail addresses) from all landowners or individuals/entities to which the water right(s) were conveyed.

Check the following boxes that apply:

- ☒ The applicant is responsible for completion of change(s). Notices and correspondence should continue to be sent to the applicant.
- ☐ The receiving landowner will be responsible for completing the proposed change(s) after the final order is issued. Copies of notices and correspondence should be sent to this landowner.
- ☐ Both the receiving landowner and applicant will be responsible for completion of change(s). Copies of notices and correspondence should be sent to this landowner and the applicant.

At this time, are the lands in this transfer application in the process of being sold? ☐ Yes ☒ No

If YES, and you know who the new landowner will be, please complete the receiving landowner information table below. If you do not know who the new landowner will be, then a request for assignment will have to be filed for at a later date.

If a property sells, the certificated water right(s) located on the land belong to the new owner, unless a sale agreement or other document states otherwise. For more information see:
https://www.oregon.gov/owrd/WRDFormsPDF/Transfer_Property_Transactions.pdf

RECEIVED

OCT 23 2023

OWRD

RECEIVING LANDOWNER NAME			PHONE NO.	ADDITIONAL CONTACT NO.
ADDRESS				FAX NO.
CITY	STATE	ZIP	E-MAIL	
Describe any special ownership circumstances:				
The confirming Certificate shall be issued in the name of: <input type="checkbox"/> Applicant <input type="checkbox"/> Receiving Landowner				

14341 -

☐ Check here if any of the water rights proposed for transfer are or will be located within or served by an irrigation or other water district. (Tip: Complete and attach Supplemental Form D.)

IRRIGATION DISTRICT NAME	ADDRESS	
CITY	STATE	ZIP

☐ Check here if water for any of the rights supplied under a water service agreement or other contract for stored water with a federal agency or other entity.

ENTITY NAME	ADDRESS	
CITY	STATE	ZIP



To meet State Land Use Consistency Requirements, you must list all county, city, municipal corporation, or tribal governments within whose jurisdiction water will be diverted, conveyed or used.

ENTITY NAME	ADDRESS	
JOSEPHINE COUNTY PLANNING DEPARTMENT	700 NW DIMICK ST, SUITE C	
CITY	STATE	ZIP
GRANTS PASS	OR	97526

ENTITY NAME	ADDRESS	
CITY	STATE	ZIP

RECEIVED
OCT 23 2023
OWRD

Part 5 of 5 – Water Right Information

CERTIFICATE # 54825

RECEIVED

OCT 23 2023

Description of Water Delivery System

System capacity: _____ cubic feet per second (cfs) OR

19 gallons per minute (gpm)

OWRD

Describe the current water delivery system or the system that was in place at some time within the last five years. Include information on the pumps, canals, pipelines, and sprinklers used to divert, convey, and apply the water at the authorized place of use. CENTRIFUGAL PUMP USED TO PULL WATER FROM SUMP NO. 1 INTO DRIP IRRIGATION SYSTEM USED FOR VINEYARD IRRIGATION FOR MANY YEARS. APPLICANT PURCHASED PROPERTY IN 2020 AND CHANGED IRRIGATION LAYOUT FROM GRAPES TO CANNABIS AND PASTURE IRRIGATION. SUMP NO. 1 WAS COVERED AS PART OF ASSOCIATED WORK EFFORTS. A 1-1/2" PIPE FROM JOSE-11597 INTO THE RESIDENCE ON THE PROPERTY WAS EXPANDED TO DELIVER WATER TO NINE 2500-GAL ABOVE GROUND FIBERGLASS TANKS USED TO DELIVER WATER TO GREENHOUSES ON THE PROPERTY. WATER FROM THE REVISED SYSTEM IS ALSO SET UP TO DELIVER WATER VIA PIPELINE TO IMPACT SPRINKLERS LOCATED ON THE PROPERTY.

Table 1. Location of Authorized and Proposed Point(s) of Diversion (POD) or Appropriation (POA)

(Note: If the POD/POA name is not specified on the certificate, assign it a name or number here.)

POD/POA Name or Number	Is this POD/POA Authorized on the Certificate or is it Proposed?	If POA, OWRD Well Log ID# (or Well ID Tag # L-___)	Twp	Rng	Sec	¼	¼	Tax Lot, DLC or Gov't Lot	Measured Distances (from a recognized survey corner)
SUMP NO. 1	<input checked="" type="checkbox"/> Authorized <input type="checkbox"/> Proposed		40 S	7 W	4	NE	NW	415	330'S 990'E FROM N-W 1/16 CORNER SECTION 33
JOSE 11597	<input type="checkbox"/> Authorized <input checked="" type="checkbox"/> Proposed	151822	40 S	7 W	4	NE	NW	415	765'S 990'E FROM N-W 1/16 CORNER SECTION 33
SUMP NO. 2	<input checked="" type="checkbox"/> Authorized <input type="checkbox"/> Proposed		39 S	7 W	33	SE	SW	1300	110'N 40'E FROM N-W 1/16 CORNER SECTION 33
	<input type="checkbox"/> Authorized <input type="checkbox"/> Proposed								SUMP NO. 2 NOT PART OF THIS TRANSFER

Check all type(s) of change(s) proposed below (change "CODES" are provided in parentheses):

- | | |
|--|---|
| <input type="checkbox"/> Place of Use (POU) | <input type="checkbox"/> Supplemental Use to Primary Use (S to P) |
| <input type="checkbox"/> Character of Use (USE) | <input checked="" type="checkbox"/> Point of Appropriation/Well (POA) |
| <input type="checkbox"/> Point of Diversion (POD) | <input type="checkbox"/> Additional Point of Appropriation (APOA) |
| <input type="checkbox"/> Additional Point of Diversion (APOD) | <input type="checkbox"/> Substitution (SUB) |
| <input type="checkbox"/> Surface Water POD to Ground Water POA (SW/GW) | <input type="checkbox"/> Government Action POD (GOV) |

Will all of the proposed changes affect the entire water right?

- ☐ Yes Complete only the Proposed ("to" or "on" lands) section of Table 2 on the next page. Use the "CODES" listed above to describe the proposed changes.
- ☒ No Complete all of Table 2 to describe the portion of the water right to be changed.

Please use and attach additional pages of Table 2 as needed.
See page 6 for instructions.

Do you have questions about how to fill-out the tables?
Contact the Department at 503-986-0900 and ask for Transfer Staff.

Table 2. Description of Changes to Water Right Certificate # 54825

List the change proposed for the acreage in each ¼ ¼. If more than one change is proposed, specify the acreage associated with each change.
If there is more than one POD/POA involved in the proposed changes, specify the acreage associated with each POD/POA.

AUTHORIZED (the "from" or "off" lands) The listing that appears on the certificate BEFORE PROPOSED CHANGES List only that part or portion of the water right that will be changed.													Proposed Changes (see "CODES" from previous page)	PROPOSED (the "to" or "on" lands) The listing as it would appear AFTER PROPOSED CHANGES are made.										
Twp	Rng	Sec	¼ ¼	Tax Lot	Gvt Lot or DLC	Acre	Type of USE listed on Certificate	POD(s) or POA(s) (name or number from Table 1)	Priority Date	Twp	Rng	Sec		¼ ¼	Tax Lot	Gvt Lot or DLC	Acre	New Type of USE	POD(s)/ POA(s) to be used (from Table 1)	Priority Date				
EXAMPLE																								
2	S	9	E 15 NE NW	100		15.0	Irrigation	POD #1 POD #2	1901	POU/POD	2	S	9	E 1 NW NW	500	1	10.0		POD #5	1901				
											2	S	9	E 2 SW NW	500		5.0		POD #6	1901				
40	S	7	W 4 NE NW	415		6.2	IRRIGATION	SUMP 1	1975	POA	40	S	7	W 4 NE NW	415		6.2		JOSE 11597	1975				
39	S	7	W 33 SE SW	1300		0.9	IRRIGATION	SUMP 1	1975															
39	S	7	W 33 SE SW	1300		2.1	IRRIGATION	SUMP 2	1975															
TOTAL ACRES:						9.2						TOTAL ACRES:						6.2						

RECEIVED
OCT 23 2023
OWRD

14341

Additional remarks: 9.2 ACRES AND TWO SUMPS PREVIOUSLY ON PROPERTY OWNED BY CERTIFICATE HOLDER, GEORGE W. SICKLER. POU HAS BEEN SUBDIVIDED INTO TWO DIFFERENT TAX LOTS WITH DIFFERENT OWNERS. SUMP NO. 1 POU OF 7.1 ACS LOCATED ON BOTH LOTS AND 6.2 ACS ON SUBJECT TAX LOT IN THIS APPLICATION.

For Place of Use or Character of Use Changes

Are there other water right certificates, water use permits or ground water registrations associated with the "from" or the "to" lands? ☐ Yes ☒ No

If YES, list the certificate, water use permit, or ground water registration numbers: _____.

Pursuant to ORS 540.510, any "layered" water use such as an irrigation right that is supplemental to a primary right proposed for transfer must be included in the transfer or be cancelled. Any change to a ground water registration must be filed separately in a ground water registration modification application.

For Substitution (ground water supplemental irrigation will be substituted for surface water primary irrigation)

Ground water supplemental Permit or Certificate # _____;

Surface water primary Certificate # _____.

RECEIVED

OCT 23

OWRD

For a change from Supplemental Irrigation Use to Primary Irrigation Use

Identify the primary certificate to be cancelled. Certificate # _____

For a change in point(s) of appropriation (well(s)) or additional point(s) of appropriation:

- ☒ Well log(s) are attached for each authorized and proposed well(s) that are clearly labeled and associated with the corresponding well(s) in Table 1 above and on the accompanying application map.

Tip: You may search for well logs on the Department's web page at:

http://apps.wrd.state.or.us/apps/gw/well_log/Default.aspx

AND/OR

- ☐ Describe the construction of the authorized and proposed well(s) in Table 3 for any wells that do not have a well log. For *proposed wells not yet constructed or built*, provide "a best estimate" for each requested information element in the table. The Department recommends you consult a licensed well driller, geologist, or certified water right examiner to assist with assembling the information necessary to complete Table 3.

Table 3. Construction of Point(s) of Appropriation

Any well(s) in this listing must be clearly tied to corresponding well(s) described in Table 1 and shown on the accompanying application map. Failure to provide the information will delay the processing of your transfer application until it is received. The information is necessary for the department to assess whether the proposed well(s) will access the same source aquifer as the authorized point(s) of appropriation (POA). The Department is prohibited by law from approving POA changes that do not access the same source aquifer.

Proposed or Authorized POA Name or Number	Is well already built? (Yes or No)	If an existing well: OWRD Well ID Tag No. L-_____	Total well depth	Casing Diameter	Casing Intervals (feet)	Seal depth(s) (intervals)	Perforated or screened intervals (in feet)	Static water level of completed well (in feet)	Source aquifer (sand, gravel, basalt, etc.)	Well-specific rate (cfs or gpm). If less than full rate of water right
JACK 11597	YES	151822	80 FT	6 IN	+1 - 55	0 - 18	35 - 70	38	APPLEGATE GROUP	19 GPM

Application for Water Right Transfer Evidence of Use Affidavit



Oregon Water Resources Department
725 Summer Street NE, Suite A
Salem, Oregon 97301-1266
(503) 986-0900
www.wrd.state.or.us

Please print legibly or type. Be as specific as possible. Attach additional pages if you need more spacing.
Supporting documentation must be attached.

State of Oregon)
) ss

County of JOSEPHINE

I, KAMIEN KIRIAKOV, in my capacity as OWNER,

mailing address 200 BROWNTOWN RD CAVE JUNCTION, OR 97523

telephone number (773)679.7777, being first duly sworn depose and say:

RECEIVED

OCT 23 2023

OWRD

1. My knowledge of the exercise or status of the water right is based on (check one):

☒ Personal observation

☐ Professional expertise

2. I attest that:

☐ Water was used during the previous five years on the entire place of use for
Certificate # _____; OR

☒ My knowledge is specific to the use of water at the following locations within the last five years:

Certificate #	Township		Range		Mer	Sec	¼ ¼		Gov't Lot or DLC	Acres (if applicable)
54825	40	S	7	W	WM	4	NE	NW		6.2

OR

☐ Confirming Certificate # _____ has been issued within the past five years; OR

☐ Part or all of the water right was leased instream at some time within the last five years. The
instream lease number is: _____ (Note: If the entire right proposed for
transfer was not leased, additional evidence of use is needed for the portion not leased instream.); OR

☐ The water right is not subject to forfeiture and documentation that a presumption of forfeiture for non-use
would be rebutted under ORS 540.610(2) is attached.

☐ Water has been used at the actual current point of diversion or appropriation for more than
10 years for Certificate # _____ (For Historic POD/POA Transfers)

(continues on reverse side)

3. The water right was used for: (e.g., crops, pasture, etc.): LAWN, GARDEN, CANNABIS PRODUCTION

4. I understand that if I do not attach one or more of the documents shown in the table below to support the above statements, my application will be considered incomplete.

[Signature]
Signature of Affiant

June 29, 2023
Date

Signed and sworn to (or affirmed) before me this 29th day of June, 2023.



[Signature]
Notary Public for Oregon

My Commission Expires: Feb 6, 2027

Supporting Documents	Examples
<input type="checkbox"/> Copy of a water right certificate that has been issued within the last five years. (not a remaining right certificate)	Copy of confirming water right certificate that shows issue date
<input type="checkbox"/> Copies of receipts from sales of irrigated crops or for expenditures related to use of water	<ul style="list-style-type: none">• Power usage records for pumps associated with irrigation use• Fertilizer or seed bills related to irrigated crops• Farmers Co-op sales receipt
<input type="checkbox"/> Records such as FSA crop reports, irrigation district records, NRCS farm management plan, or records of other water suppliers	<ul style="list-style-type: none">• District assessment records for water delivered• Crop reports submitted under a federal loan agreement• Beneficial use reports from district• IRS Farm Usage Deduction Report• Agricultural Stabilization Plan• CREP Report
<input checked="" type="checkbox"/> Aerial photos containing sufficient detail to establish location and date of photograph	Multiple photos can be submitted to resolve different areas of a water right. If the photograph does not print with a "date stamp" or without the source being identified, the date of the photograph and source should be added. Sources for aerial photos: OSU — www.oregonexplorer.info/imagery OWRD — www.wrd.state.or.us Google Earth — earth.google.com TerraServer — www.terraserver.com
<input type="checkbox"/> Approved Lease establishing beneficial use within the last 5 years	Copy of instream lease or lease number

RECEIVED

OCT 23 2023

OWRD

Oregon Imagery



EXPLORER

gis.oregon.gov

PHOTO DATE - JUNE 29, 2018

https://ftp.gis.oregon.gov/framework/imagery/OSIP2018/2018_Tiles_Dated.zip

2018 OSIP (Color)

Search for:

Address

/N RD CAVE JUNCTION, OR 97



Land Use Information Form



Oregon Water Resources Department
725 Summer Street NE, Suite A
Salem, Oregon 97301-1266
(503) 986-0900
www.oregon.gov/OWRD

Applicant(s): KAMEN KIRIAKOV

RECEIVED

Mailing Address: 200 BROWNTOWN ROAD

JUN 29 2023

City: CAVE JUNCTION

State: OR

Zip Code: 97523

Daytime Phone: 773.679.7777

A. Land and Location

Please include the following information for all tax lots where water will be diverted (taken from its source), conveyed (transported), and/or used or developed. Applicants for municipal use, or irrigation uses within irrigation districts may substitute existing and proposed service-area boundaries for the tax-lot information requested below.

Township	Range	Section	¼ ¼	Tax Lot #	Plan Designation (e.g., Rural Residential/RR-5)	Water to be:			Proposed Land Use:
<u>40S</u>	<u>7W</u>	<u>4</u>	<u>NE NW</u>	<u>415</u>	<u>FR</u>	<input checked="" type="checkbox"/> Diverted	<input checked="" type="checkbox"/> Conveyed	<input checked="" type="checkbox"/> Used	<u>CANNABIS PRODUCTION</u>
_____	_____	_____	_____	_____	_____	<input type="checkbox"/> Diverted	<input type="checkbox"/> Conveyed	<input type="checkbox"/> Used	_____
_____	_____	_____	_____	_____	_____	<input type="checkbox"/> Diverted	<input type="checkbox"/> Conveyed	<input type="checkbox"/> Used	_____
_____	_____	_____	_____	_____	_____	<input type="checkbox"/> Diverted	<input type="checkbox"/> Conveyed	<input type="checkbox"/> Used	_____

List all counties and cities where water is proposed to be diverted, conveyed, and/or used or developed:

JOSEPHINE

B. Description of Proposed Use

Type of application to be filed with the Water Resources Department:

- ☐ Permit to Use or Store Water ☒ Water Right Transfer ☐ Permit Amendment or Ground Water Registration Modification
☐ Limited Water Use License ☐ Allocation of Conserved Water ☐ Exchange of Water

Source of water: ☐ Reservoir/Pond ☒ Ground Water ☐ Surface Water (name) _____

Estimated quantity of water needed: 27 ☐ cubic feet per second ☒ gallons per minute ☐ acre-feet

Intended use of water: ☒ Irrigation ☐ Commercial ☐ Industrial ☐ Domestic for _____ household(s)
☐ Municipal ☐ Quasi-Municipal ☐ Instream ☐ Other _____

Briefly describe:

SOURCE OF GROUNDWATER ORIGINALLY FROM SUMP ON PROPERTY IS BEING TRANSFERRED TO A DOMESTIC WELL

Note to applicant: If the Land Use Information Form cannot be completed while you wait, please have a local government representative sign the receipt at the bottom of the next page and include it with the application filed with the Water Resources Department.

See bottom of Page 3. →

RECEIVED

OCT 23 2023

For Local Government Use Only

The following section must be completed by a planning official from each county and city listed unless the project will be located entirely within the city limits. In that case, only the city planning agency must complete this form. This deals only with the local land-use plan. Do not include approval for activities such as building or grading permits.

Please check the appropriate box below and provide the requested information

- ☒ Land uses to be served by the proposed water uses (including proposed construction) are allowed outright or are not regulated by your comprehensive plan. Cite applicable ordinance section(s): 19.64.020 AGRICULTURE, FARMING AND FARM USE ARE OUTRIGHT USES IN FARM RESOURCE (FR) ZONE
- ☐ Land uses to be served by the proposed water uses (including proposed construction) involve discretionary land-use approvals as listed in the table below. (Please attach documentation of applicable land-use approvals which have already been obtained. Record of Action/land-use decision and accompanying findings are sufficient.) If approvals have been obtained but all appeal periods have not ended, check "Being pursued."

Type of Land-Use Approval Needed (e.g., plan amendments, rezones, conditional-use permits, etc.)	Cite Most Significant, Applicable Plan Policies & Ordinance Section References	Land-Use Approval:	
		<input type="checkbox"/> Obtained <input type="checkbox"/> Denied	<input type="checkbox"/> Being Pursued <input type="checkbox"/> Not Being Pursued
		<input type="checkbox"/> Obtained <input type="checkbox"/> Denied	<input type="checkbox"/> Being Pursued <input type="checkbox"/> Not Being Pursued
	RECEIVED	<input type="checkbox"/> Obtained <input type="checkbox"/> Denied	<input type="checkbox"/> Being Pursued <input type="checkbox"/> Not Being Pursued
	OCT 23 2023	<input type="checkbox"/> Obtained <input type="checkbox"/> Denied	<input type="checkbox"/> Being Pursued <input type="checkbox"/> Not Being Pursued
	OWRD	<input type="checkbox"/> Obtained <input type="checkbox"/> Denied	<input type="checkbox"/> Being Pursued <input type="checkbox"/> Not Being Pursued

Local governments are invited to express special land-use concerns or make recommendations to the Water Resources Department regarding this proposed use of water below, or on a separate sheet.

Name: TERRI WOODRUFF Title: ASSISTANT PLANNER

Signature: *T. Woodruff* Phone: 541-474-5109 Date: July 06, 2023

Government Entity: JOSEPHINE COUNTY PLANNING DEPARTMENT Josephine County Planning
700 NW Dimmick Street
Suite C
Grants Pass, OR 97526

Note to local government representative: Please complete this form or sign the receipt below and return it to the applicant. If you sign the receipt, you will have 30 days from the Water Resources Department's notice date to return the completed Land Use Information Form or WRD may presume the land use associated with the proposed use of water is compatible with local comprehensive plans.

Receipt for Request for Land Use Information

Applicant name: _____

City or County: _____ Staff contact: _____

Signature: _____ Phone: _____ Date: _____

WATER WELL REPORT
STATE OF OREGON

State Well No. 405/7W-4ba

PLEASE TYPE or PRINT IN INK

State Permit No. 11597

(1) OWNER:

Name MR. & MRS. GEORGE SICKLER
Address 200 BROWNSTOWN ROAD
City CAVE JUNCTION State OR

(2) TYPE OF WORK (check):

New Well ☒ Deepening ☐ Reconditioning ☐ Abandon ☐

If abandonment, describe material and procedure in Item 12.

(3) TYPE OF WELL:

Rotary Air ☒ Driven ☐ Domestic ☒ Industrial ☐ Municipal ☐
Rotary Mud ☐ Dug ☐ Irrigation ☐ Test Well ☐ Other ☐
☐ Bored ☐ Thermal: Withdrawal ☐ Reinjection ☐

(4) PROPOSED USE (check):

(5) CASING INSTALLED: Steel ☒ Plastic ☐
Threaded ☐ Welded ☒
6" Diam. from +1 ft. to 55 ft. Gauge 2.50
" Diam. from 55 ft. to 70 ft. Gauge 5CH. 40

LINER INSTALLED:

4" Diam. from 50 ft. to 70 ft. Gauge 5CH. 40

(6) PERFORATIONS:

Perforated? ☒ Yes ☐ No

Type of perforator used TORCH & LINER
Size of perforations 3/16 in. by 6 in.
60 perforations from 35 ft. to 55 ft.
40 (LINER) perforations from 50 ft. to 70 ft.
perforations from 70 ft. to 70 ft.

(7) SCREENS:

Well screen installed? ☐ Yes ☒ No

Manufacturer's Name
Type Model No.
Diam. Slot Size Set from ft. to ft.
Diam. Slot Size Set from ft. to ft.

(8) WELL TESTS:

Drawdown is amount water level is lowered below static level

Was a pump test made? ☐ Yes ☒ No If yes, by whom?
Pump: gal./min. with ft. drawdown after hrs.
Air test 5 gal./min. with drill stem at 80 ft. 1 hrs.
Bailer test gal./min. with ft. drawdown after hrs.
Artesian flow g.p.m.
Temperature of water Depth artesian flow encountered ft.

(9) CONSTRUCTION:

Special standards: Yes ☐ No ☒

Well seal—Material used CEMENT GROUT
Well sealed from land surface to 18 ft.
Diameter of well bore to bottom of seal 10 in.
Diameter of well bore below seal 6 in.
Number of sacks of cement used in well seal 5 sacks
How was cement grout placed? METHOD 'C'
Was pump installed? Type HP Depth ft.
Was a drive shoe used? ☒ Yes ☐ No Plugs Size: location ft.
Did any strata contain unusable water? ☐ Yes ☒ No
Type of Water? depth of strata
Method of sealing strata off
Was well gravel packed? ☐ Yes ☒ No Size of gravel:
Gravel placed from ft. to ft.

(10) LOCATION OF WELL:

County JOSEPHINE Driller's well number 754
NE 1/4 NW 1/4 Section 4 T. 40S R. 7W W.M.
Tax Lot # Lot Blk Subdivision
Address at well location: SAME

(11) WATER LEVEL: Completed well.

Depth at which water was first found 38 ft.
Static level 81 ft. below land surface. Date JULY 5
Artesian pressure lbs. per square inch. Date

(12) WELL LOG:

Diameter of well below casing 6"

Depth drilled 80' ft. Depth of completed well 70' ft.
Formation: Describe color, texture, grain size and structure of materials; and show thickness and nature of each stratum and aquifer penetrated, with at least one entry for each change of formation. Report each change in position of Static Water Level and indicate principal water-bearing strata.

MATERIAL	From	To	SWL
BROWN CLAY w/	0	34	
BROWN CLAY w/FINE GRAVEL	34	44	
FINE GRAVEL w/BROWN CLAY	44	60	
BLUE CLAY	60	64	
BROKEN CONGLOMERATE	64	72	
CONGLOMERATE	72	80	8'
RECEIVED			
OCT 23 2023			
OWRD			
RECEIVED			
JUL 16 1984			
W.M. DEPT. 14 ORANTS PASS. ORE.			

Work started JULY 5 1984 Completed JULY 5 1984
Date well drilling machine moved off of well JULY 5 1984

(unbonded) Water Well Constructor Certification (if applicable):

This well was constructed under my direct supervision. Materials used and information reported above are true to my best knowledge and belief.
[Signed] Leroy Clouser Date JULY 15 1984

Bonded Water Well Constructor Certification:

Bond 46164 Issued by: UNION INDEMNITY
(number) Surety Company Name
This well was drilled under my jurisdiction and this report is true to the best of my knowledge and belief.
Name LEROY CLOUSER DRILLING (Type or print)
(Person, firm or corporation)
Address PO BOX 235, SELMA, OR 97538
[Signed] Leroy Clouser Water Well Constructor
Date JULY 15 1984

NOTICE TO WATER WELL CONSTRUCTOR
The original and first copy of this report are to be filed with the

WATER RESOURCES DEPARTMENT, SALEM, OREGON 97310 **14341** SP*45292-690
within 30 days from the date of well completion.



Rick Parsons <rick.parsons@parsonswater.com>

C-54825 Temporary Transfer

STARNES Patrick K * WRD <Patrick.K.STARNES@water.oregon.gov>
To: Rick Parsons <rick.parsons@parsonswater.com>

Fri, Jul 7, 2023 at 2:19 PM

Thank you Rick!

The Department grants a **map scale waiver** for that attached temporary transfer application map.

Please include a printed copy of this e-mail when you submit the temporary transfer application.

Sincerely,

[Quoted text hidden]

RECEIVED

OCT 23 2023

OWRD

14341 -

STATE OF OREGON

COUNTY OF

JOSEPHINE

CERTIFICATE OF WATER RIGHT

This is to certify, That GEORGE W. SICKLER

of 200 Browntown Road, Cave Junction, State of OR 97523, has made
proof to the satisfaction of the Water Resources Director, of a right to the use of the waters of
two sumps

a tributary of Althouse Creek for the purpose of
irrigation of 9.2 acres

under Permit No. G-6598 and that said right to the use of said waters has been perfected in
accordance with the laws of Oregon; that the priority of the right hereby confirmed dates from
November 6, 1975

that the amount of water to which such right is entitled and hereby confirmed, for the purposes aforesaid, is
limited to an amount actually beneficially used for said purposes, and shall not exceed
0.12 cubic foot per second; being 0.06 cfs from Sump No. 1 and 0.06 cfs from
Sump No. 2

or its equivalent in case of rotation, measured at the point of diversion from the well. The well is
located in the SE 1/4 SW 1/4, Section 33, T39S, R7W, WM,
NE 1/4 NW 1/4, Section 4, T40S, R7W, WM; Sump No. 1: 330 feet South and 990
feet East; Sump No. 2: 110 feet North and 40 feet East, both from SW Corner,
SE 1/4 SW 1/4, Section 33.

The amount of water used for irrigation, together with the amount secured under any other right
existing for the same lands, shall be limited to one-eightieth of one cubic foot per second
per acre, or its equivalent for each acre irrigated and shall be
further limited to a diversion of not to exceed 2 1/2 acre-feet per acre for
each acre irrigated during the irrigation season of each year, and shall be
further limited to appropriation of water only to the extent that it does not
impair or substantially interfere with existing surface water rights of others

and shall
conform to such reasonable rotation system as may be ordered by the proper state officer.

A description of the place of use under the right hereby confirmed, and to which such right is
appurtenant, is as follows:

2.1 acres SE 1/4 SW 1/4
Section 33
Township 39 South, Range 7 West, WM

7.1 acres NE 1/4 NW 1/4
Section 4
Township 40 South, Range 7 West, WM

The right to the use of the water for the purposes aforesaid is restricted to the lands or place of use herein
described.

WITNESS the signature of the Water Resources Director, affixed

this date. August 22, 1986

/s/ William H. Young

Water Resources Director

Recorded in State Record of Water Right Certificates, Volume 50, page 54825

4209D/VG
G-7151

14341 -

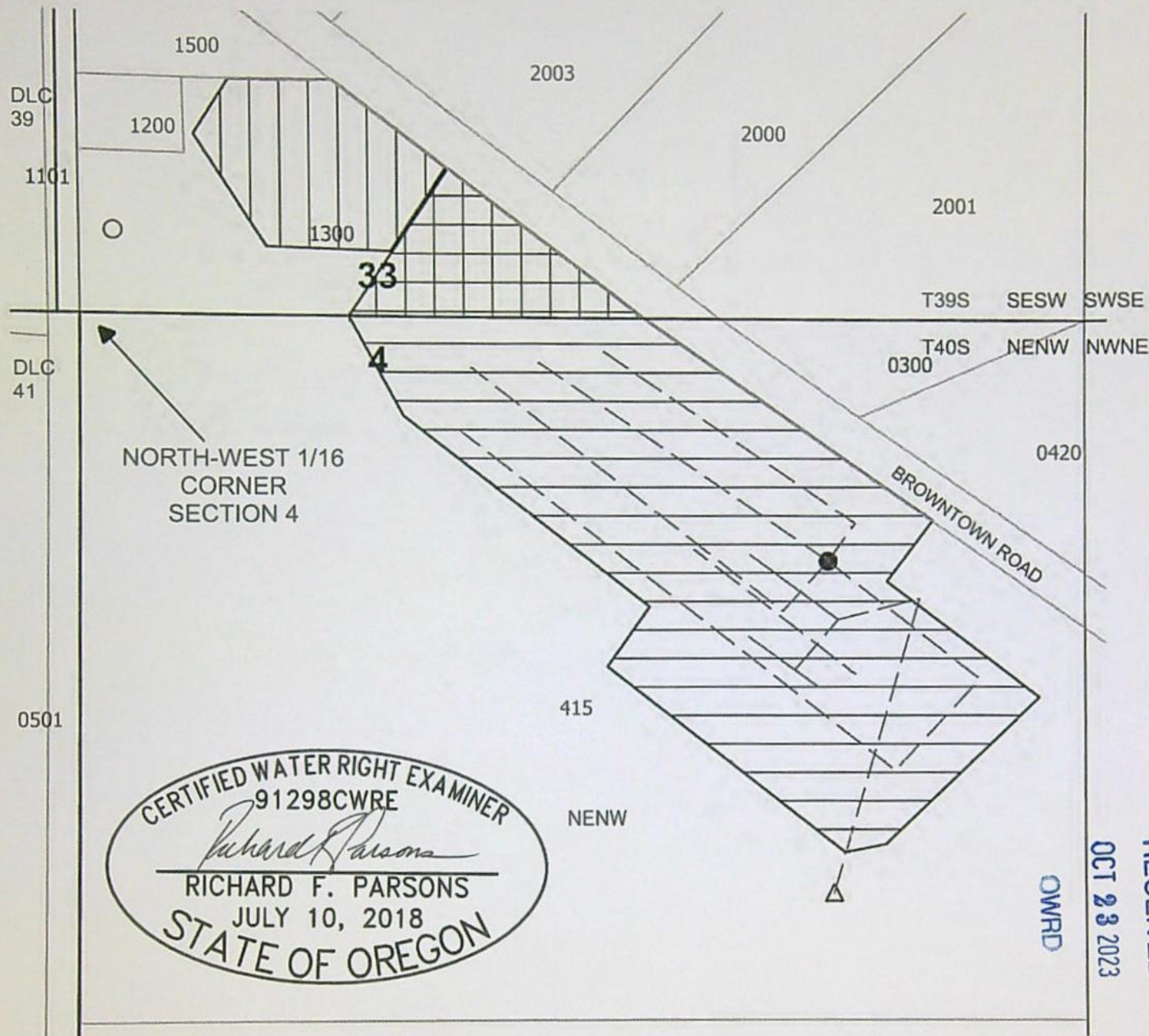

KIRIAKOV / HRISTOV
200 BROWNTOWN RD
CAVE JUNCTION, OR 97523

POA TRANSFER
APPLICATION G-7151
PERMIT G-6598
CERTIFICATE 54825

SITUATED IN
SECTION 4, TOWNSHIP 40 S
RANGE 7 W, W.M.
SECTION 33, TOWNSHIP 39 S
RANGE 7 W, W.M.
JOSEPHINE COUNTY OREGON

LEGEND

- △ JOSE 11597
765' SOUTH and 990' EAST
OF N-W 1/16 SECTION 4
- SUMP NO. 1
330' SOUTH and 990' EAST
OF N-W 1/16 SECTION 4
- SUMP NO. 2
110' NORTH and 40' EAST OF
N-W 1/16 SECTION 4
- C-58425 POU
SUMP NO. 1 - 7.1 ACS TOTAL
6.2 ACS - POA TRANSFER
TO JOSE 11597
- 0.9 ACS - NO TRANSFER
- SUMP NO. 2
2.1 ACS - NO TRANSFER
- PIPELINES



0

200 ft

This map is not intended to provide
legal dimensions or locations of
property ownership lines

ParsonsWater Consulting LLC
rick.parsons@parsonwater.com
541.499.0257 303.667.5067

GREW Scott A * WRD

From: HALL Kimberly D * WRD
Sent: Thursday, October 26, 2023 8:44 AM
To: JARAMILLO Lisa J * WRD; STARNES Patrick K * WRD; SMITH Joan M * WRD; DAVIS Arla L * WRD; GREW Scott A * WRD; PHILLIPS Stacy H * WRD; FRENCH Kim R * WRD; LUONGO Dante J * WRD
Subject: Transfer Receipt 141809 - PCA Correction
Attachments: Receipt PCA Correction.pdf

Hi All,

The attached receipt has the wrong PCA recorded. Can you change the receipt in your file folder to PCA to 46110.

Thank you,

Kimberly Hall

Accounts Receivable Tech III –Administrative Services Division
725 Summer St NE Suite A | Salem OR 97301 | Phone 503-986-0923



OREGON
WATER
RESOURCES
DEPARTMENT

Integrity | Service | Technical Excellence | Teamwork | Forward-Looking

From: JARAMILLO Lisa J * WRD <Lisa.J.JARAMILLO@water.oregon.gov>
Sent: Wednesday, October 25, 2023 1:07 PM
To: STARNES Patrick K * WRD <Patrick.K.STARNES@water.oregon.gov>; SMITH Joan M * WRD <Joan.M.SMITH@water.oregon.gov>; DAVIS Arla L * WRD <Arla.L.DAVIS@water.oregon.gov>; GREW Scott A * WRD <Scott.A.GREW@water.oregon.gov>; PHILLIPS Stacy H * WRD <Stacy.H.PHILLIPS@water.oregon.gov>; FRENCH Kim R * WRD <Kim.R.FRENCH@water.oregon.gov>; LUONGO Dante J * WRD <Dante.J.LUONGO@water.oregon.gov>
Cc: HALL Kimberly D * WRD <Kimberly.D.HALL@water.oregon.gov>; HAGE Trisha * WRD <Trisha.HAGE@water.oregon.gov>
Subject: RE: National Parks - ACH for Transfer

Good afternoon Transfer Team,

Have any of you been speaking with or working with Nate from the National Parks Service related to potential submittal of a Transfer Application?

If so, please let me know so I can connect you with Kim Hall in order to accommodate their request to submit the application fee via ACH (electronic money transfer).

Thanks,
Lisa

Lisa J. Jaramillo

Transfer and Conservation Section Manager
725 Summer Street NE, Suite A, Salem, OR 97301 | Phone: 503-871-1889 (work cell)



Integrity | Service | Technical Excellence | Teamwork | Forward-Looking

NOTE: OWRD offices are now open to the public. Given that many staff will continue teleworking remotely or have job duties that take them into the field on a regular basis, however, availability of staff in the office is not guaranteed 8 a.m. - 5 p.m. every day (M-F). OWRD's Salem office is closed for customer service drop-ins from Noon – 1pm. **Customers and visitors are encouraged to schedule an appointment in advance if they wish to meet in person with specific staff members.** Alternative methods for meeting, such as by phone or virtually via Teams, are also available.

From: HALL Kimberly D * WRD <Kimberly.D.HALL@water.oregon.gov>

Sent: Wednesday, October 25, 2023 12:55 PM

To: HAGE Trisha * WRD <Trisha.HAGE@water.oregon.gov>

Cc: JARAMILLO Lisa J * WRD <Lisa.J.JARAMILLO@water.oregon.gov>

Subject: National Parks - ACH for Transfer

Trisha/Lisa,

I received a phone call yesterday from an individual named Nate. Nate works for National Parks, and he wants to submit a transfer application. Federal agencies are no longer using checks for payment so he would like to send the \$2450.00 transfer payment by ACH.

Trisha: I gave Nate your number so you can supply National Parks with our banking information.

Lisa: Do you know who in your group is working with National Parks? I will need to work with them on the process for ACH payments.

It's best if the application can be reviewed for accuracy and determine the correct fee amount before the ACH is processed.

The Water Rights section has been processing applications with ACH payments and we have a pretty good process in place now.

Thanks,

Kimberly Hall

Accounts Receivable Tech III –Administrative Services Division

725 Summer St NE Suite A | Salem OR 97301 | Phone 503-986-0923



Integrity | Service | Technical Excellence | Teamwork | Forward-Looking

Oregon Water Resources Department
Transfer Fee Calculation for Permanent (Non-District) Transfer

[Main](#) [Help](#)
[Return](#) [Contact Us](#)

Today's Date: Tuesday, October 24, 2023		Fee Calculation
Base Fee (includes one type of change to one water right for up to 1 cfs)		\$1,360.00
Fill in information below-- Check each box that applies.		
Types of Change Proposed:		
<input type="checkbox"/> Place of Use		
<input type="checkbox"/> Point of Diversion (POD)/Appropriation (POA); and/or Additional POD/POA; and/or SW POD to GW POD		
<input type="checkbox"/> Character of Use		\$0.00
Enter total number of water rights included in transfer.	1	\$0.00
<input checked="" type="checkbox"/> Check this box if you propose to add or change a well, or change from a surface water POD to a well.		\$480.00
Enter total number of groundwater wells (POAs) included in transfer.	1	\$0.00
<input type="checkbox"/> Check this box if you propose to change the place of use or character of use for a NON-irrigation right.		
<input type="checkbox"/> Check this box if you propose to change the place of use or character of use for an irrigation right.		
Total Transfer CFS(rounded up to the next whole cfs):		
Subtotal:		\$1,840.00
Check each box that applies.		
<input type="checkbox"/> The transfer is necessary to complete a project funded by the Oregon Watershed Enhancement Board (OWEB) under ORS 541.932.		
<input type="checkbox"/> The transfer is endorsed in writing by ODFW as a change that will result in a net benefit to fish and wildlife habitat.		
Discount:		
Transfer Fee:		\$1,840.00
Return to Edit	Clear	

14341 -

Permanent Transfer Application Intake Checklist

Transfer # T-14341

Reviewer Corie Date 10/24/23	Type of Change(s) Proposed: <input type="checkbox"/> POU <input type="checkbox"/> POD <input type="checkbox"/> APOD <input checked="" type="checkbox"/> POA <input type="checkbox"/> APOA <input type="checkbox"/> USE <input type="checkbox"/> Substitution <input type="checkbox"/> Gov't Action <input type="checkbox"/> Sup to Primary <input type="checkbox"/> SW to GW
Calculated Fee \$1840.00 Use fee calculator on back of this form	
Fee Received \$1840.00	
Certificate(s): 54825	Check <u>all</u> Certs in WRIS to confirm they are not cancelled
For multiple certificates, does application meet requirement of OAR 690-380-3220? If no, why? Use the flow chart for multiple Certs	
<input type="checkbox"/> YES <input type="checkbox"/> NO <input checked="" type="checkbox"/> N/A	
Notes: Photo for EOU is over 5 yrs old.	

Application: OAR 690-380-3000; OAR 690-380-3220			
1.	<input checked="" type="checkbox"/> YES	<input type="checkbox"/> NO	Have <u>ALL</u> of the applicant's signed and dated the application? If no, whose signature is missing?
2.	<input checked="" type="checkbox"/> YES	<input type="checkbox"/> NO	Part 5 of application: Does the information match the description of the explanation on Part 4 of the application?
3.	<input type="checkbox"/> YES	<input type="checkbox"/> NO	<input checked="" type="checkbox"/> N/A For multiple certificates: Each certificate proposed for transfer has their own separate completed Part 5, Tables 1 & 2? If no, which certificate(s) are missing separate Part 5, Tables 1 & 2?

Map Requirements: OAR 690-380-3100			
4.	<input checked="" type="checkbox"/> YES	<input type="checkbox"/> NO	Has the map been completed and signed by a CWRE?
5.	<input checked="" type="checkbox"/> YES	<input type="checkbox"/> NO <input type="checkbox"/> N/A	Map Waiver? The map waiver must be issued by the Department
Notes:			

Attachments: OAR 690-380-3000			
6.	<input checked="" type="checkbox"/> YES	<input type="checkbox"/> NO	Evidence of Use included, signed, & notarized w/supporting documentation?
7.	<input checked="" type="checkbox"/> YES	<input type="checkbox"/> NO <input type="checkbox"/> N/A	Land Use Form included and signed by the County?
8.	<input type="checkbox"/> YES	<input type="checkbox"/> NO <input checked="" type="checkbox"/> N/A	Consent Form included, signed, and notarized?
9.	<input type="checkbox"/> YES	<input checked="" type="checkbox"/> NO <input type="checkbox"/> N/A	District: Place of use is in <u>or</u> near an irrigation district?
	<input type="checkbox"/> YES	<input type="checkbox"/> NO	If Yes, is Form D included? Name of the District
10.	<input checked="" type="checkbox"/> YES	<input type="checkbox"/> NO <input type="checkbox"/> N/A	For changes in POA/APOA – are the well logs included?
11.	<input type="checkbox"/> YES	<input type="checkbox"/> NO <input checked="" type="checkbox"/> N/A	For change in POU within Umatilla County, Supplemental Form U included?

<input checked="" type="checkbox"/>	Application complete: no deficiencies identified, assign a T-number and put this checklist in T-folder.
<input type="checkbox"/>	Application DEFICIENT: DO NOT accept - return to applicant with letter explaining deficiencies identified.