

**F45** J. L. Ferraro  
16495 Water Dept Road  
Glenview, Ill. 60045

T-712

**STATUS OF APPLICATION**

Change in point of diversion  
 Date filed 4/10/62  
 Date returned for further data \_\_\_\_\_  
 Date application completed \_\_\_\_\_  
 Notice for publication mailed \_\_\_\_\_  
 Date notice published \_\_\_\_\_  
 Date of hearing \_\_\_\_\_  
 Place of hearing \_\_\_\_\_  
 Date of order 5/7/62 Vol. 12, page 3  
 Date of application of water 10/1/63  
 Proof mailed \_\_\_\_\_  
 Proof received APR 30 1979  
 Certificate issued Vol. 41, page 47908

**DESCRIPTION OF WATER RIGHT**

Name of stream Williams Creek  
 Trib. of \_\_\_\_\_ County of Josephine  
 Use irrigation  
 Quantity of water \_\_\_\_\_ No. of acres 73 6  
 Name of ditch \_\_\_\_\_  
 Date of priority 1858 - supplemental 1891  
 In name of Albert + C. O. Biglow + George Spaulin  
Rogue River Adjudication, Vol. 4, Page 26 col. 2  
 App. No. \_\_\_\_\_ Per No. 27095 Cert. No. 16306 - R.R.  
 Certificate cancelled \_\_\_\_\_  
 Notation made on record by WRC KS

**FEES PAID**

Date	Amount	Receipt No.
4/10/62	\$15.00	33429
4/10/62	\$25.00 Pub. & Not.	33429
Total . . . . .		
	\$1 Cert. Fee	

**FEES REFUNDED**

Date	Amount	Check No.
8-27-63	\$25.00 Pub. & Not.	10057

TRANSFER TO ARCHIVES AFTER

1989

**REMARKS**

For map see App'l. 34475 See Trif. "S-90" - R-55 + F45 - F-51 - R-27; C-119  
 Div. point constructed at point as described in order - see map made  
 by R.B. Steiner upon in file F-45

See File F-51

318



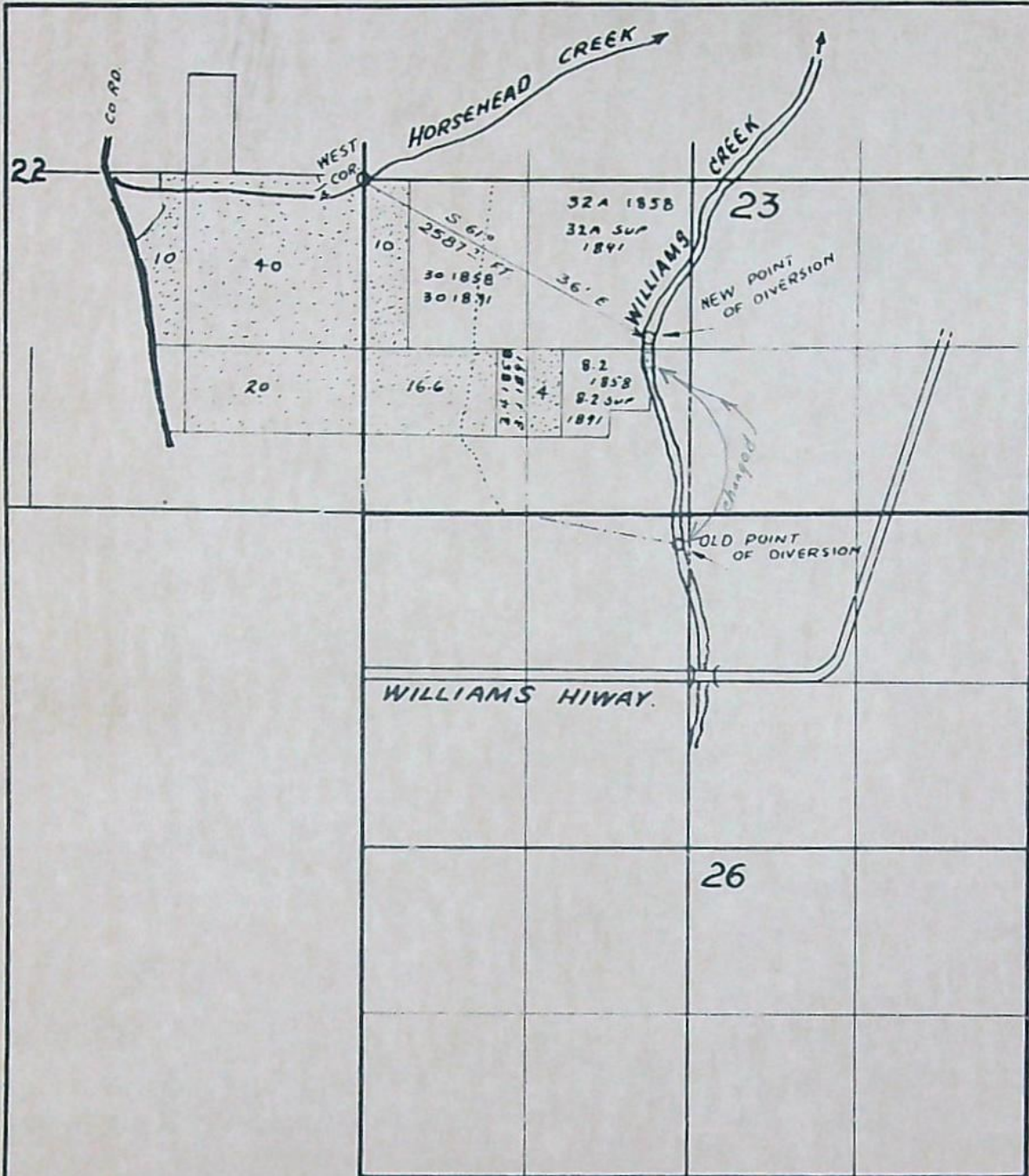

**T.W.P. 38 S. R. 5 W.W.M.**

**M. A. FERRARE**

16495 WATER GAP ROAD.  
GRANTS PASS, OREGON.

**APPLICATION TO CHANGE  
POINT OF DIVERSION.**

STATE OF OREGON  
LAND SURVEYOR

*Charles E. Master*  
NOTAR 24, 1918  
STATE MASTER

SCALE : 4" = 1 MILE

PERMIT APPLIED FOR #16306

BLANK AREAS 1858 + 1891 ADJUDICATION

**F-45**



Sp. Or.  
V-12 P 3

BEFORE THE STATE ENGINEER OF OREGON

Josephine County

IN THE MATTER OF THE APPLICATION )  
OF J. E. FERRARE FOR THE APPROVAL )  
OF A CHANGE IN POINT OF DIVERSION )  
OF WATER FROM WILLIAMS CREEK )  
-----

ORDER

APPROVING APPLICATION

On April 10, 1962, J. E. Ferrare of Grants Pass, Oregon, filed an application in the office of the State Engineer for the approval of a change in point of diversion of water from Williams Creek, pursuant to the provisions of ORS 540.510 to 540.530.

By decree of the Circuit Court for Jackson County, Oregon, entered April 26, 1919, In the Matter of the Determination of the Relative Rights of the Various Claimants to the Waters of Rogue River and its Tributaries, a water right was established in the name of Albert and C. O. Bigelow and George Sparlin to the use of the waters of Williams Creek for the irrigation of, among other lands, 32 acres in the NE $\frac{1}{4}$  SW $\frac{1}{4}$ , 30 acres in the NW $\frac{1}{4}$  SW $\frac{1}{4}$ , 10 acres in the SW $\frac{1}{4}$  SW $\frac{1}{4}$  and 20 acres in the SE $\frac{1}{4}$  SW $\frac{1}{4}$ , Section 23, Township 38 South, Range 5 West, W. M., with a date of priority of 1858. These lands are irrigated by means of a pumping plant, the point of diversion of said pumping plant being located 1250 feet North and 400 feet West from the SE $\frac{1}{4}$  corner of Section 23, and being within the SE $\frac{1}{4}$  SW $\frac{1}{4}$ , said Section 23, Township 38 South, Range 5 West, W. M.

The applicant herein, owner of 73.6 acres of the lands above described, to-wit: 32 acres in the NE $\frac{1}{4}$  SW $\frac{1}{4}$ , 30 acres in the NW $\frac{1}{4}$  SW $\frac{1}{4}$ , 3.4 acres in the SW $\frac{1}{4}$  SW $\frac{1}{4}$  and 8.2 acres in the SE $\frac{1}{4}$  SW $\frac{1}{4}$ , Section 23, Township 38 South, Range 5 West, W. M., proposes to irrigate these lands by means of a pumping plant to be located South 61 degrees 36' East, 2587.7 feet from the W $\frac{1}{2}$  corner of Section 23, and being within the NE $\frac{1}{4}$  SW $\frac{1}{4}$ , said Section 23, Township 38 South, Range 5 West, W. M.



Notice by publication as provided by ORS 540.520 was not given in connection with this application for the reason said section provides notice is not required on an application for a change in point of diversion of water of less than one-fourth mile where there are no intervening diversions.

Mr. Robert B. Steimer, Watermaster of District No. 14, has filed a report to the effect that the proposed change in point of diversion of water may be made without injury to existing rights.

No objections having been filed and it appearing that the proposed change in point of diversion of water may be made without injury to existing rights, the application should be approved.

NOW, THEREFORE, it hereby is ORDERED that the proposed change in point of diversion of water from Williams Creek, to-wit:

From a point located 1250 feet North and 400 feet West from the  $S\frac{1}{4}$  corner of Section 23, and being within the  $SE\frac{1}{4} SW\frac{1}{4}$ , said Section 23, Township 38 South, Range 5 West, W. M.

To a point to be located South 61 degrees 36' East 2587.7 feet from the  $W\frac{1}{4}$  corner of Section 23, and being within the  $NE\frac{1}{4} SW\frac{1}{4}$ , said Section 23, Township 38 South, Range 5 West, W. M.

for the irrigation of 32 acres in the  $NE\frac{1}{4} SW\frac{1}{4}$ , 30 acres in the  $NW\frac{1}{4} SW\frac{1}{4}$ , 3.4 acres in the  $SW\frac{1}{4} SW\frac{1}{4}$  and 8.2 acres in the  $SE\frac{1}{4} SW\frac{1}{4}$ , Section 23, Township 38 South, Range 5 West, W. M., with a date of priority of 1858, be and the same is hereby approved.

It is FURTHER ORDERED that the construction work shall be completed and the change in point of diversion of water made on or before October 1, 1963, or within such extension of time as may be granted by the State Engineer for good cause shown.

It is FURTHER ORDERED that the quantity of water diverted at the new point of diversion shall not exceed the quantity of water that is available at the old point of diversion.



It is FURTHER ORDERED that the following provisions shall be effective when in the judgment of the watermaster it becomes necessary to install headgates and measuring devices.

That the pumping plant and related works shall include a weir or other suitable device for measuring the water to which the applicant is entitled.

That the plans of the weir or other suitable device be approved by the watermaster of Josephine County, Oregon before the beginning of construction work and that the weir or measuring device be installed under the general supervision of said watermaster.

Dated at Salem, Oregon, this 7th day of May, 1962.

/s/ MAX F. ROGERS  
Acting State Engineer



SECTION

TOWNSHIP \_\_\_\_\_, RANGE \_\_\_\_\_, W. M.

North

West

East

14

22

23

1

2

3

4

5

6

7

8

9

10

11

12

13

15

16

17

18

19

20

21

24

25

26

27

28

29

30

31

32

33

34

35

36

37

38

39

40

41

42

43

44

45

46

47

48

49

50

51

52

53

54

55

56

57

58

59

60

61

62

63

64

65

66

67

68

69

70

71

72

73

74

75

76

77

78

79

80

81

82

83

84

85

86

87

88

89

90

91

92

93

94

95

96

97

98

99

100

South

APPLICATION No.

PERMIT No.



August 30, 1963

Mr. J. E. Ferrare  
16495 Water Gap Road  
Grants Pass, Oregon

Dear Mr. Ferrare:

Re: Transfer No. F-45

When you filed your application for a change in point of diversion of water from Williams Creek in April of 1962, you made a deposit of \$25 to pay the cost of publishing notice.

It was not necessary that notice be published, therefore, our check No. 10057 in the amount of \$25 is enclosed.

Very truly yours,

CHRIS L. WHEELER  
State Engineer

By

Max F. Rogers, Deputy

ks

Enclosure: Check



June 25, 1962

Mr. J. E. Ferrare  
16495 Water Gap Road  
Grants Pass, Oregon

Dear Mr. Ferrare:

Re: Transfer No. F-45

This will acknowledge receipt of your letter enclosing notice of completion of construction under the above numbered transfer, and assignment of permit No. 27075, together with other papers pertaining thereto. You will be written further concerning the permit right at a later date.

In line with the general practice of this office, a survey will be made at a later date to map the location of the new point of diversion under the above transfer.

Very truly yours,

CHRIS L. WHEELER  
State Engineer

By  
Kay Sjolander, Secretary

ks



NOTICE OF COMPLETION OF CONSTRUCTION

Transfer No. F-45 JUN 25 1962

RECEIVED  
STATE ENGINEER  
SALEM, OREGON

I, J. E. Ferrare, hereby certify  
that the construction work has been completed and the change in point  
of diversion of water made as set forth in the order of the State  
Engineer dated 5/7/62, approving an application  
for a change in point of diversion of water from Williams Creek  
\_\_\_\_\_.

5-22-62

Date

J. E. Ferrare

Name



May 8, 1962

Mr. D. F. Myrick  
Coulter & Myrick  
600 NW Fifth Street  
Grants Pass, Oregon

Dear Mr. Myrick:

Re: Transfer No. F-45

Enclosed is a certified copy of the order of the State Engineer, entered May 7, 1962, approving the application of J. E. Ferrare for a change in point of diversion of water from Williams Creek.

Also enclosed is a notice of completion of construction which should be dated, signed by Mr. Ferrare and returned to this office when the change in point of diversion has been completed. According to the terms of the order, this should be done on or before October 1, 1963.

Very truly yours,

MAX F. ROGERS  
Acting State Engineer

ks

Enclosures

cc: J. E. Ferrare  
Robert B. Steimer



April 27 1962

Mr. Robert B. Steimer  
Watermaster, District No. 14  
County Courthouse  
Grants Pass, Oregon

Dear Mr. Steimer:

Re: Transfer No. F-45

Confirming our telephone conversation of this date I am returning the application of J. E. Ferrare for the approval of a change in point of diversion of water from Williams Creek in order that you may confer with Mr. Donald F. Myrick, the applicant's attorney, and suggest certain changes that should be made.

On April 29, 1952, we approved an application of Earl Smith for a change in point of diversion of water from Williams Creek wherein the diversion was changed from the head of the Baltimore Ditch to a point downstream located 1250 ft. N. and 400 ft. W. from the S $\frac{1}{4}$  corner of Sec. 23, and being within the SE $\frac{1}{4}$  SW $\frac{1}{4}$ , said Sec. 23, T. 38 S., R. 5 W., W.M., for the irrigation of the identical acreage described in the J. E. Ferrare application. Item 4 of the application, therefore, should be amended to describe the point of diversion as above described.

Our records further indicate that there have been no other changes involving this particular land other than the order approving the Richards' application involving the supplemental right. As you will recall the point of diversion for the supplemental right was changed to a pumping plant located 750 ft. S. and 250 ft. W. from the N $\frac{1}{4}$  corner of Sec. 26, and being within the NE $\frac{1}{4}$  SW $\frac{1}{4}$ , said Sec. 26. If Mr. Ferrare is going to maintain this pumping plant, his application should be amended by deleting the supplemental right therefrom. Actually, since the two points of diversion are only approximately 2,000 ft. apart, the supplemental right has little, if any, significance.



April 27, 1962

In view of this, I would suggest that you read paragraph 79, page 72 of the printed Rogue River Decree to Mr. Myrick. This, in substance, states that where the lands irrigated herein described are determined to have a right to a certain quantity of water from one stream or source of supply, and are irrigated also from another stream or source, the total and entire quantity of water to which said lands are entitled from all sources shall not exceed the maximum quantity to which said lands are entitled from any such source of supply.

I would also suggest that the application be amended by striking from Item 5 any reference to changing the point of diversion involving Appn. 34475 Permit No. 27075. There is no statutory provision for changing the point of diversion under a permit. We have adopted a procedure wherein the applicant files an amended map showing the location of the proposed new diversion, which is then made a part of the file. The map accompanying the application of Mr. Ferrare will serve this purpose.

Since the distance between the proposed and present points of diversion is less than  $\frac{1}{2}$  mile, it will not be necessary to give notice by publication, and the deposit made for this purpose will be refunded.

Very truly yours,

LEWIS A. STANLEY  
State Engineer

By  
Max F. Rogers, Deputy

MFR:ks



DONALD H. COULTER  
DONALD F. MYRICK

COULTER & MYRICK  
ATTORNEYS AT LAW  
SIX HUNDRED NORTHWEST FIFTH STREET  
GRANTS PASS, OREGON

RECEIVED  
APR 25 1962  
STATE ENGINEER  
GRANTS PASS, OREGON  
TELEPHONE  
GREENWOOD 6-6627

April 24, 1962

State of Oregon  
State Engineer  
Water Resources Department  
516 Public Service Bldg.  
Salem, Oregon

Attention: Max F. Rogers

Re: Transfer #F-45

Gentlemen:

Thank you for your suggestions of April 19, 1962, and in compliance therewith, I enclose a map and completed forms.

To expedite this as rapidly as possible, I have enclosed a letter written at my request by our water master indicating that their proposed change will not interfere in any other existing rights.

Due to the imminence of irrigation season we would appreciate as rapid a processing of this as possible.

Very truly yours,

COULTER & MYRICK

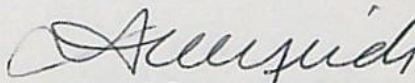
  
Donald F. Myrick

DFM/lp

Enclosures



# WATER RESOURCES DEPARTMENT

ADDRESS ALL COMMUNICATIONS TO

ROBERT B. STEIMER  
COURT HOUSE ANNEX  
GRANTS PASS, OREGON

STATE OF OREGON  
OFFICE OF  
WATER DISTRICT NO. 16  
GRANTS PASS, OREGON

April 24, 1962

WATERMASTER  
DISTRICT NO. 16

PHONE GR 6-4313

RECEIVED  
APR 25 1962  
STATE ENGINEER  
SALEM, OREGON

Lewis A. Stanley,  
State Engineer,  
Salem, Oregon

Re: F-45

Dear Sir:

In my opinion the change in point of diversion  
will not interfere with existing rights.

Very truly yours,

*Robert B. Steimer*

Robert B. Steimer  
Watermaster, District #14

rbs.fan



April 19, 1962

Mr. D. F. Myrick  
Coulter & Myrick  
600 N.W. Fifth  
Grants Pass, Oregon

Dear Mr. Myrick:

Re: Transfer No. F-45

This will acknowledge receipt of your letter of April 9, transmitting application on behalf of J. E. Ferrare for the approval of a change in point of diversion of water from Williams Creek, map showing the present and proposed points of diversion, together with check in the amount of \$40, for which our receipt No. 33429 is enclosed.

We are returning the application and map with the request that under Item 5 of the application you describe the number of acres in each subdivision for which you desire the change in point of diversion, and outline such area on the map. Upon receipt of this information, notice will be published in the Grants Pass Courier as requested.

Very truly yours,

LEWIS A. STANLEY  
State Engineer

By  
Max F. Rogers, Deputy

MFR:ks

Enclosures



3 w/R involved  
discuss  
item 5

see page  
25 River River map  
(Jackson)

~~see page 25~~

see page



DONALD H. COULTER  
DONALD F. MYRICK

COULTER & MYRICK  
ATTORNEYS AT LAW  
SIX HUNDRED NORTHWEST FIFTH STREET  
GRANTS PASS, OREGON

TELEPHONE  
GREENWOOD 6-6627

April 9, 1962

RECEIVED  
APR 10 1962  
STATE ENGINEER  
SALEM, OREGON

Mr. Lewis A. Stanley,  
State Engineer  
Salem, Oregon

Re: J. E. Ferrare

Dear Mr. Stanley:

Enclosed herewith please find an  
Application for Transfer of Water Right  
for Mr. J. E. Ferrare, plus check for same.

Please publish this in the  
Courier, a newspaper of general circulation  
in the city of Grants Pass.

Thank you.

Very truly yours,

COULTER & MYRICK

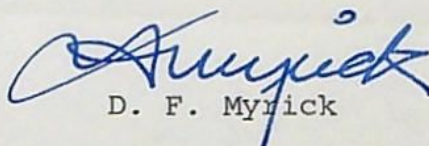
  
D. F. Myrick

DFM/mlp

Enclosures



Albert <sup>2nd</sup> C O. Bigelow

Read Par. 79 page 72

195 acres  
Baltimore ditch  
1858

RECAPITULATION OF PAYROLL

	R-27	S-90	R-55
10 NE <sup>+</sup> SE <sup>+</sup>			
30 NW <sup>+</sup> SE <sup>+</sup>			
36 SW <sup>+</sup> SE <sup>+</sup>			
32 NE <sup>+</sup> SW <sup>+</sup>		32	32
30 NW <sup>+</sup> SW <sup>+</sup>		30	30
10 SW <sup>+</sup> SW <sup>+</sup>	6.6	3.4	3.4
20 SE <sup>+</sup> SW <sup>+</sup>	11.8	8.2	8.2
Sec. 23			
8 NW <sup>+</sup> NE <sup>+</sup>			
19 NE <sup>+</sup> NW <sup>+</sup>	12.5		
Sec. 26			
<del>* 184 * 73 1/2 * 73 1/2</del>			

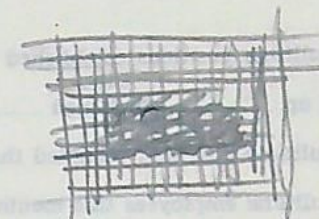

Suppl. from  
Sparlin - Biglow  
111 acres  
(West side of Creek)



32 NE SW  
30 NW SW  
10 SW SW  
20 SE SW  
Sec. 23  
19 NE NW  
Sec. 26

West side of Creek

all this does is give them  
an additional diversion

1980

19

38 SR 5W

R 27



# RECAPITULATION OF PAYROLL

Budget Form 5 A  
Revised March 1, 1949  
To Accompany Payroll

Month of \_\_\_\_\_, 19\_\_\_\_

1. Number permanent fulltime positions established in \_\_\_\_\_ budget \_\_\_\_\_
2. Number positions set up \_\_\_\_\_ Abolished \_\_\_\_\_ since July 1, \_\_\_\_\_ Remaining \_\_\_\_\_
3. Number permanent fulltime positions occupied this month \_\_\_\_\_
4. Number permanent fulltime employees this month \_\_\_\_\_
5. Number temporary fulltime employees this month \_\_\_\_\_
6. Number all other employees this month \_\_\_\_\_

## Detail of Employees and Expenditures

Denote Fund Titles Monthly							Total	
X X X X X X X X X X	No. Emp.	Amount	No. Emp.	Amount	No. Emp.	Amount	No. Emp.	Amount
Total Salaries & Wages								
7. Budgeted for biennium								
8. S & W expended previously (Line 13 previous report)	xxx		xxx		xxx		xxx	
9. S & W this month—Fulltime								
10. " " " —Temporary								
11. " " " —All other								
12. " " " —Total*								
S & W expended to date								
13. (Line 8 plus line 12)	xxx		xxx		xxx		xxx	
14. Balance available for remainder of biennium	xxx		xxx		xxx		xxx	
15. Average available per month* to end of biennium	xxx		xxx		xxx		xxx	

\* If line 12 exceeds line 15 full explanation must be made on reverse side.

16. Total permanent fulltime payroll (Line 9—total)
17. Total permanent fulltime employees (Line 4)
18. Average salary—permanent fulltime employees

Year Ago This Month	Last Month	This Month

Date \_\_\_\_\_

Department head \_\_\_\_\_  
Signature

Department \_\_\_\_\_

## Instructions

Line 1. Show only those positions set up in the approved budget.  
Line 2. Show as indicated, any new positions approved and any positions abolished since the budget was adopted. The 'Remaining' figure is the result of adding new positions to and deducting abolished positions from Line 1.  
Line 3. This line refers only to positions. A position may be occupied by more than one person during the month or may be occupied during part of the month only due to resignations, terminations, etc. In such cases the position is to be considered filled.  
Line 4. Enter only permanent full time employees who were paid for a full month. No hourly paid employees, temporary employees or permanent full time employees paid for less than a full month are to be included.  
Line 5. Enter only temporary fulltime salaried employees who were paid for a full month.  
Line 6. Enter all other employees not covered in Lines 4 and 5.  
Line 7. Enter only the number of employees and amount budgeted, segregated by fund. Any approved increases in the budget or personnel are to be included.

Line 8. Enter figures from previous report as indicated.  
Line 9. Enter number of employees and amount of earnings, segregated by fund, of permanent full time employees.  
Line 10. Enter number of employees and amount of earnings, segregated by fund, of temporary full time employees.  
Line 11. Enter number of employees and amount of earnings, segregated by fund, of all other employees not covered by Lines 9 and 10. (Per diem, hourly paid, part time employees etc., and employees not paid for full month).  
Line 12. Enter total number of employees and total earnings, segregated by fund.  
Line 13. Enter S & W expended to date, segregated by fund, as indicated.  
Line 14. Enter result of subtracting amounts in Line 13 from corresponding amounts in Line 7.  
Line 15. Enter result of dividing amounts in Line 14 by number of months remaining in biennium.  
Lines 16, 17 & 18. Enter figures as indicated.



R-27  
R-55  
S-90

F-45

August 26, 1963

Mr. Robert B. Steimer  
Watermaster District #14  
Courthouse Annex  
Grants Pass, Oregon

Dear Mr. Steimer:

Enclosed is a copy of my letter of March 3, 1961 relating to transfers numbered R-27, R-55 and S-90, together with a print of a map made by Mr. Bish of this department relating to the same matter.

I am not enclosing a copy of your letter to me dated February 28, 1961 for the reason, no doubt that you have a copy of such letter.

I believe you should notify the owners of the lands involved in these three transfers that proper application should be made to correctly describe the points of diversion now being used for the irrigation of their lands, as it will be necessary for you as watermaster to distribute the water in accordance with existing records.

Very truly yours,

CHRIS L. WHEELER  
State Engineer

By  
Max F. Rogers, Deputy

MFR/gcc



R-27  
R-55  
S-90

August 26, 1963

Mr. Robert B. Steimer  
Watermaster District #14  
Courthouse Annex  
Grants Pass, Oregon

Dear Mr. Steimer:

Enclosed is a copy of my letter of March 3, 1961 relating to transfers numbered R-27, R-55 and S-90, together with a print of a map made by Mr. Bish of this department relating to the same matter.

I am not enclosing a copy of your letter to me dated February 28, 1961 for the reason, no doubt that you have a copy of such letter.

I believe you should notify the owners of the lands involved in these three transfers that proper application should be made to correctly describe the points of diversion now being used for the irrigation of their lands, as it will be necessary for you as watermaster to distribute the water in accordance with existing records.

Very truly yours,

CHRIS L. WHEELER  
State Engineer

By  
Max F. Rogers, Deputy

MFR/gcc



RECEIVED  
APR 10 1962  
STATE ENGINEER  
SALEM, OREGON

RECEIVED  
APR 25 1962  
STATE ENGINEER  
SALEM, OREGON

## Application for Transfer of Water Right

To the STATE ENGINEER OF OREGON:

I, J. E. Ferrare

(Name of applicant)

of 16495 Water Gap Road, Grants Pass, County of Josephine

(Postoffice)

State of Oregon, do hereby make application for change in point

of diversion

(In point of diversion; place of use; use heretofore made of the water)

1. The source of present water right is Williams Creek

(Name of stream)

2. The use to which the water is applied is irrigation

(Irrigation; Mining; Power; Manufacturing; etc.)

3. The name of the ditch, canal or pipe line is \_\_\_\_\_

4. The point of diversion is located 1250 ft. N and 400 ft. W from the SE $\frac{1}{4}$

(N. or S.)

(E. or W.)

corner of Section 23 XXXXXX being within the XXXXXX

(Section or subdivision)

of Section 23 Tp. 38S R. 5W W. M., in the County of Josephine

(No. N. or S.)

(No. E. or W.)

5. Give the number of acres irrigated in each smallest legal subdivision (40-acre tract). Only show the acreage which is being transferred. If the water is used for power, mining or other use, show place of use.

Twp.	Range	Sec.	NE 1-4				NW 1-4				SW 1-4				SE 1-4			
			NE $\frac{1}{4}$	NW $\frac{1}{4}$	SW $\frac{1}{4}$	SE $\frac{1}{4}$	NE $\frac{1}{4}$	NW $\frac{1}{4}$	SW $\frac{1}{4}$	SE $\frac{1}{4}$	NE $\frac{1}{4}$	NW $\frac{1}{4}$	SW $\frac{1}{4}$	SE $\frac{1}{4}$	NE $\frac{1}{4}$	NW $\frac{1}{4}$	SW $\frac{1}{4}$	SE $\frac{1}{4}$
38S	5W	23							C. 16306		32	30	3.4	8.2				1858

NOTE: If you own less than 40-acre tracts, attach a description of your land as it appears in your deed.

(Attach separate sheet if necessary)

6. Are you the legal owner of the above described lands? Yes

(If not owner, explain your interest)

6a. Have the lands above described been irrigated during the past 5 years? Yes

7. What is the priority date of your water right? 1858 ~~XXXXXX~~

8. Was your water right acquired by State Engineer's Permit? Partly on Rogue River Decree

(Yes or No)

of permit 27075 (no cert.)



9. Do you hold a water right certificate? Not as yet If so, give number of certificate PERMIT 14206  
(Yes or No)

10. Was your water right determined by State Engineer's order of Determination or Decree of Court?

Yes If so, give title of proceedings Rogue River Decree; Josephine County, Oregon  
(Yes or No) Albert and C.O. Bigelow and George Sparlin

11. Is the water right recorded in your name? Yes page 26 Col. 2 of Rogue River Decree.  
(If not, give name)

12. I propose to transfer the water right to the following described lands: (Do not answer if your application is for change in point of diversion only.)

Twp.	Range	Sec.	NE 1-4				NW 1-4				SW 1-4				SE 1-4			
			NE 1/4	NW 1/4	SW 1/4	SE 1/4	NE 1/4	NW 1/4	SW 1/4	SE 1/4	NE 1/4	NW 1/4	SW 1/4	SE 1/4	NE 1/4	NW 1/4	SW 1/4	SE 1/4

(Attach separate sheet if necessary)

NOTE: Do not answer questions 13, 14, 15 and 16, if the application is not for change in point of diversion.

13. The proposed point of diversion is located S 61°36' E, 2587.7' from W 1/4  
ft. and ft. from the NE 1/4 of Section 23 Tp. 38 S. R. 5 W. M.,  
(N. or S.) (E. or W.)  
corner of Sec. 23 being within the NE 1/4 of NW 1/4 of Section 23 Tp. 38 S. R. 5 W. M.,  
(Smallest legal subdivision) (No. N. or S.) (No. E. or W.)  
in the county of Josephine The name of the ditch to be used is (pipeline-no ditch)

14. Are you the owner of the land on which the proposed point of diversion is to be located? Yes

15. If not the owner of the land on which the proposed point of diversion is to be located, give the name and address of owner and submit evidence of your right-of-way for your proposed ditch, canal, or pipe line.

16. Are there any diversions between your present point of diversion and the proposed point of diversion? No

NOTE: Do not answer questions 17 and 18 if application is for change in point of diversion only.

17. Are the lands from which you propose to transfer your water right free of all encumbrances, including taxes, mortgages, liens, etc.? Yes  
(Answer Yes or No)

18. If not, give below a description of existing encumbrances:

NATURE OF ENCUMBRANCE	HELD BY	AMOUNT

19. Reasons for the proposed changes are shorten ditch length for  
better utilization of water; install partial pipe rather than complete  
open ditch; improve and construct new ditch line. Minimize  
re-pumping.



AFFIDAVIT OF APPLICANT

STATE OF OREGON,

SECTION

23

26

TOWNSHIP 38 S, RANGE 5 W., W. M.

North

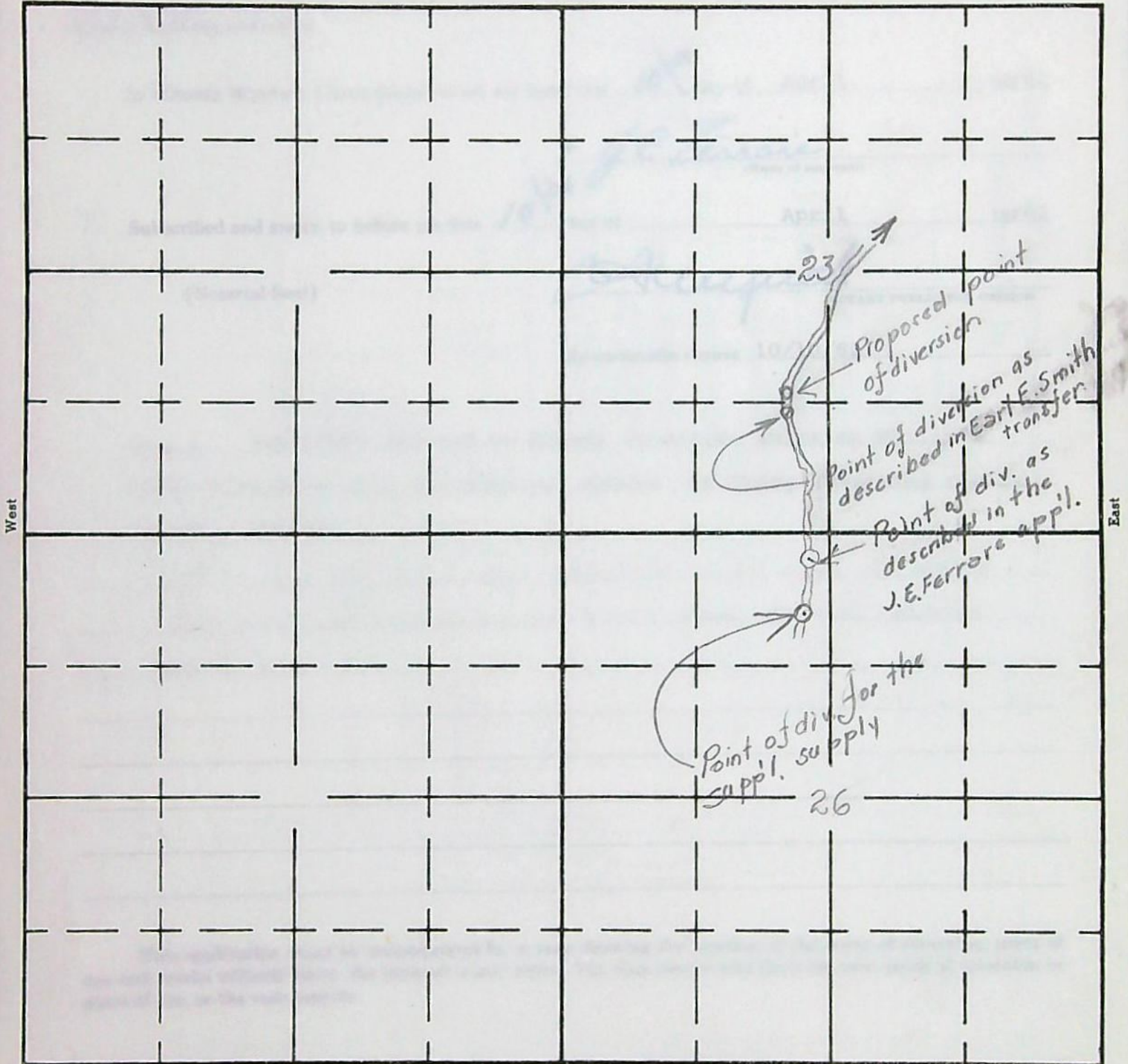

Please return

APPLICATION No.  
PERMIT No.



AFFIDAVIT OF APPLICANT

STATE OF OREGON,

County of Josephine

} ss.

I, J. E. Ferrare, the applicant herein, being first duly sworn, depose and say that I have read the above and foregoing application for transfer of water right; that I know the contents thereof and that the statements therein made are true and correct to the best of my knowledge and belief.

In Witness Whereof, I have hereunto set my hand this 10<sup>th</sup> day of April, 1962

J. E. Ferrare  
(Name of applicant)

Subscribed and sworn to before me this 10<sup>th</sup> day of April, 1962

[Notarial Seal]

A. M. M. M.  
NOTARY PUBLIC FOR OREGON

My commission expires 10/10/62

Remarks Applicant desires to change diversion point on Williams Creek Diversion only and does not desire to change existing rights on other streams.

MAP SUBMITTED WITH THIS TRANSFER TO BE USED AS MAP TO SHOW CHANGE OF POINT OF DIV. ON PERMIT RIGHT. NO FINAL PROOF ON PERMIT RIGHT YET

This application must be accompanied by a map showing the location of the point of diversion, place of use and works utilized under the present water right. The map should also show the new point of diversion or place of use, as the case may be.



## Application for Transfer of Water Right

Name of  
applicant .....

Date filed .....

Date returned for further data .....

Date application completed .....

Date notice published .....

Date of hearing .....

Place of hearing .....

Date of final order  
of State Engineer .....

Date of issuance of certificate  
confirming change .....

Recorded in State Record of Water Right Certificates,

volume ....., page .....

Fees paid .....

Receipt No. ....



# Abstract of Permit No.

Application No.

Certificate No.

Name

Address

Source of water supply

Use

Point of diversion

Number of acres

## DESCRIPTION OF LAND TO BE IRRIGATED OR PLACE OF USE

Twp.	Range	Sec.	NE $\frac{1}{4}$				NW $\frac{1}{4}$				SW $\frac{1}{4}$				SE $\frac{1}{4}$			
			NE $\frac{1}{4}$	NW $\frac{1}{4}$	SW $\frac{1}{4}$	SE $\frac{1}{4}$	NE $\frac{1}{4}$	NW $\frac{1}{4}$	SW $\frac{1}{4}$	SE $\frac{1}{4}$	NE $\frac{1}{4}$	NW $\frac{1}{4}$	SW $\frac{1}{4}$	SE $\frac{1}{4}$	NE $\frac{1}{4}$	NW $\frac{1}{4}$	SW $\frac{1}{4}$	SE $\frac{1}{4}$
13306	38S	SW	23								32	30	10	20	10	30	36	
			26	8			19											
4-395	Lewman.																	
7-159	Richards																	
7-159	Richards	23		250' S. and 200' W from N $\frac{1}{4}$ of			1						6.6	11.8				
		26		Sec 26			12.5											
7-355	Smith	23		1250' S. and 400' W from S $\frac{1}{2}$ Cor. Sec. 23							32	30	3.4	6.2				From Baltimore to Pump
8-511	Collins	26		250' N and 150' W from SE Cor. of NE NW			3											

9-328 Richards 23 } 750' S. + 250' W  
Priority date 26 } from N $\frac{1}{4}$  Cor. Sec. 26 19

Amount of water

Time limit to begin construction

Time limit to complete construction

extended to

extended to

Time limit to completely apply water

extended to

extended to

Remarks: