

STATUS OF APPLICATION

DESCRIPTION OF WATER RIGHT

FEES PAID

Change in Place of Use & Point of Diversion
 Date filed July 20, 1970
 Date of hearing _____
 Place of hearing _____
 Date of order 5-4-90 Vol. 44, page 215
 Date for application of water complete
 Proof mailed OCT 30 1991
 Proof received RR cert issued 5-4-90 64234
 Certificate issued MAY 22 1992 Vol. _____, page 67332

Name of stream N. Fk. Little Butte Creek
 Trib. of _____ County of Jackson
 Use Irrigation
 Quantity of water _____ No. of acres 23⁰
 Name of ditch South Hanley Canal
 Date of priority April, 1907
 In name of M. F. Hanley
Little Butte Adjudication, Vol. 14, page 518
 App. No. _____ Per. No. _____ Cert. No. 33676
 Certificate cancelled _____
 Notation made on record by slu

Date	Amount	Receipt No.
<u>7/20/70</u>	<u>15.00</u>	<u>20074</u>
<u>7-6-71</u>	<u>15.00</u>	<u>24620</u>
<u>7-6-71</u>	<u>40.00 POY</u>	<u>24621</u>
<u>TOTAL</u>		
<u>7-6-71</u>	<u>2</u> <u>\$* Cert. Fee</u>	<u>24622</u>
<u>9-28-83</u> <u>5-4-90</u>	<u>\$115.15</u>	<u>38922</u>

FEES REFUNDED

Date	Amount	Check No.
<u>6/24/82</u>	<u>57.00</u>	<u>5165</u>
<u>5-4-90</u>	<u>23.55 to T-2418</u>	<u>from 38922</u>
<u>5-4-90</u>	<u>5.00 to 2420</u>	<u>from 38922</u>

115.15
- 23.55 to T-2418
- 5.00 to T-2420
- 15.00 for T-2416
71.60 Refund

REMARKS

REOPENED 9-28-83

See also T-2418 & 2420 (same certificate) T-2417 & 2419 Withdrawn
10-29-81, Hoffknecht is still working on these lands are now surveyed, maps being made.
C.2 Cattle Co., Lakecreek Ranch, 18495 Highway 190, Eagle Point, OR 97524

INDEX CARDS:	Entered	Checked
Name	_____	_____
Stream	_____	_____
Pt. of Div.	_____	_____
Calendar	_____	_____
CHECKED TO RECORDS:		
App. to Rge.	_____	_____
App. to Court	_____	_____
App. to State	_____	_____
App. to W/R	_____	_____
Per. Folder	_____	_____
Ch. Index	_____	_____
Cross Ref.	_____	_____
Power Claim	_____	_____
Abstracts	_____	_____

COPY

COPY

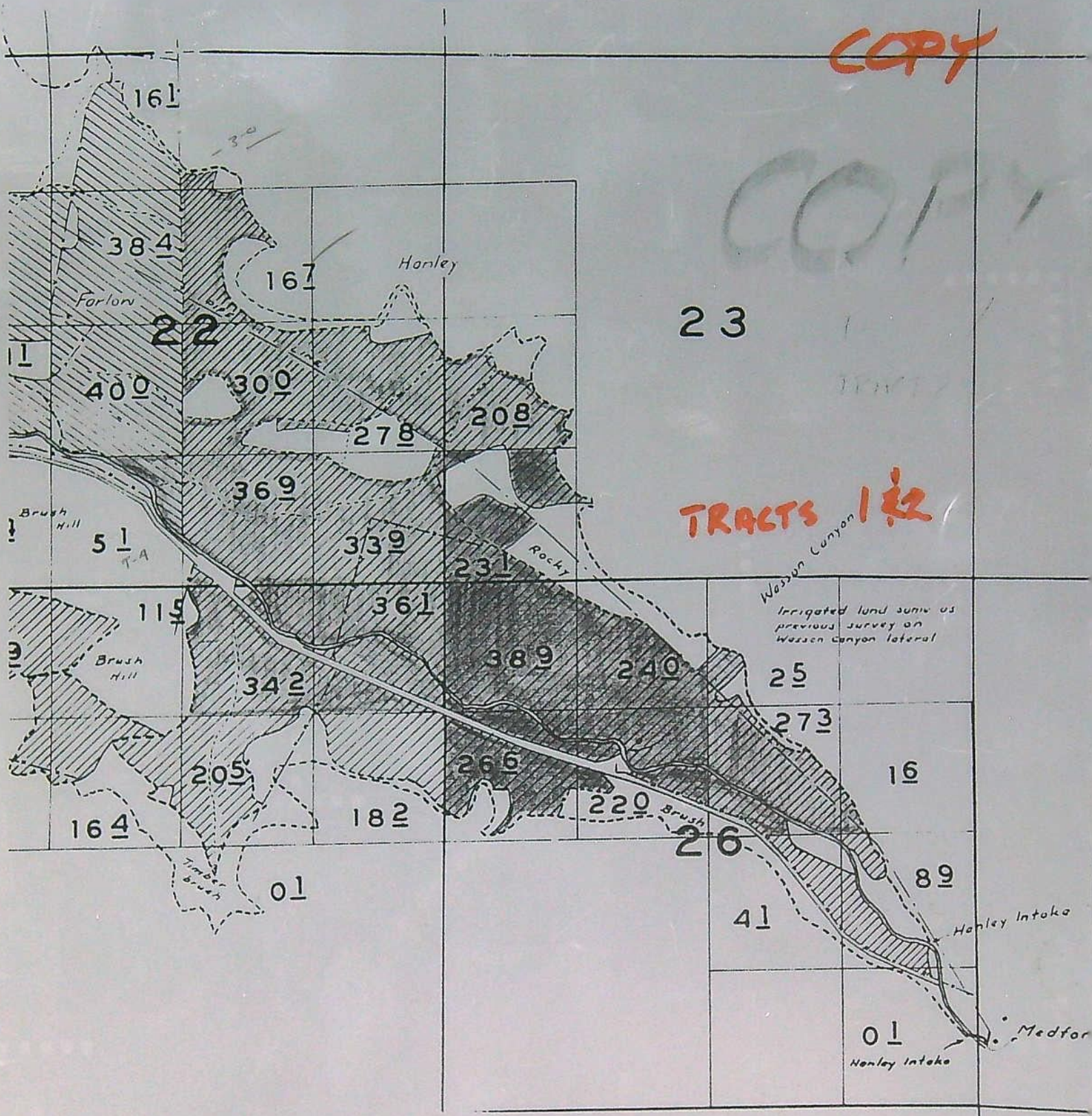

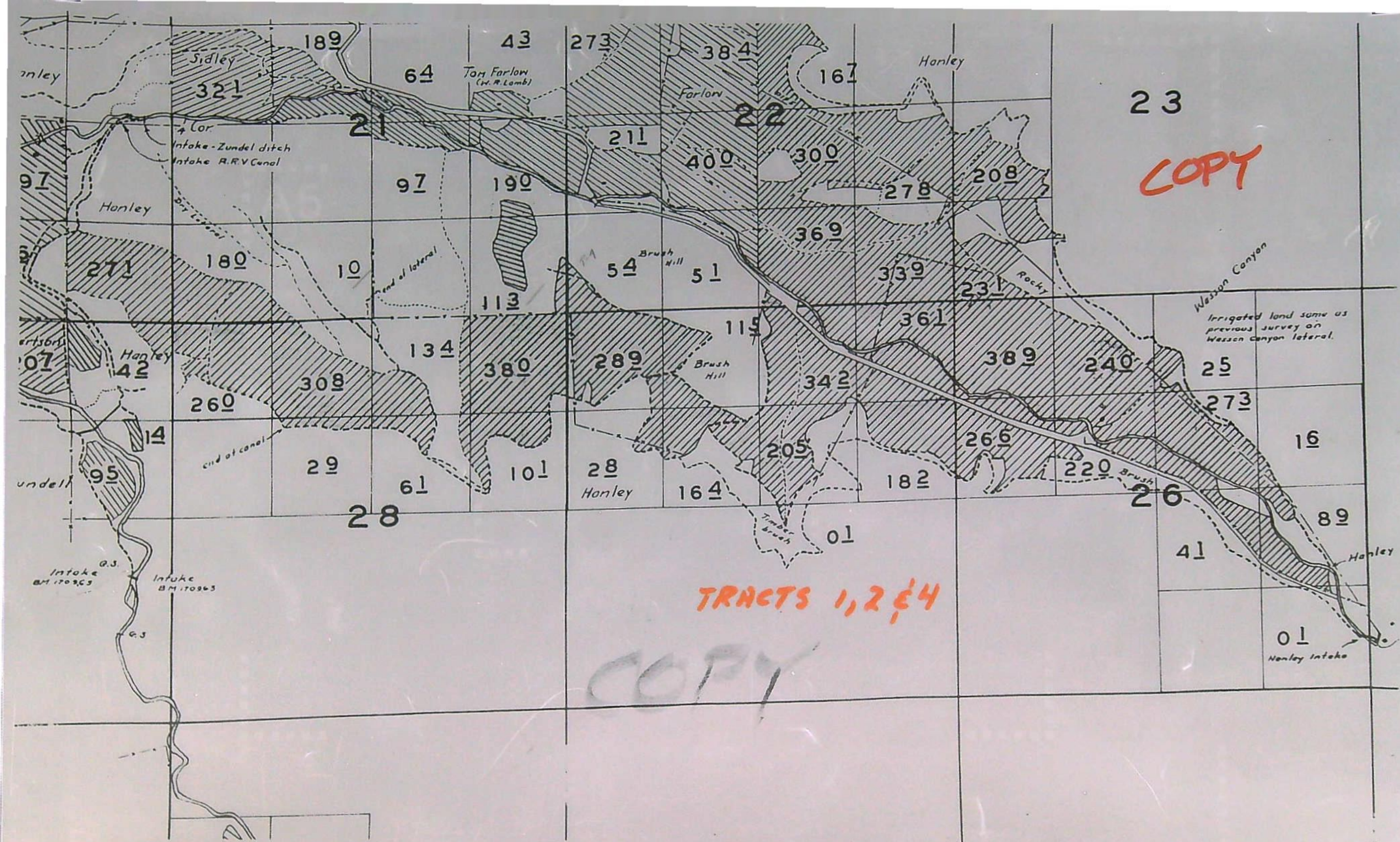

COPY

COPY

TRACT #3

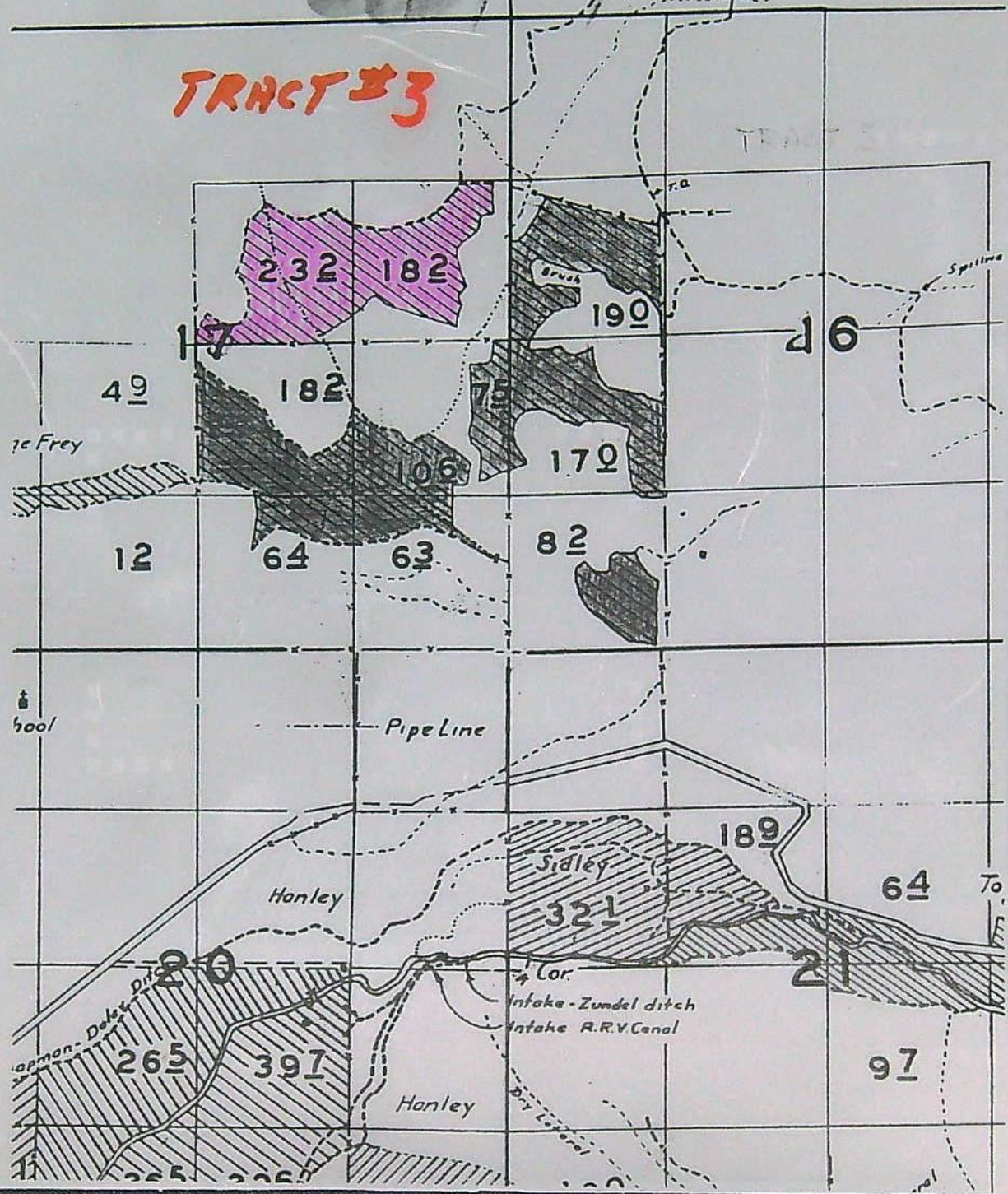

T. 36 S., R. 2 E., W. M.

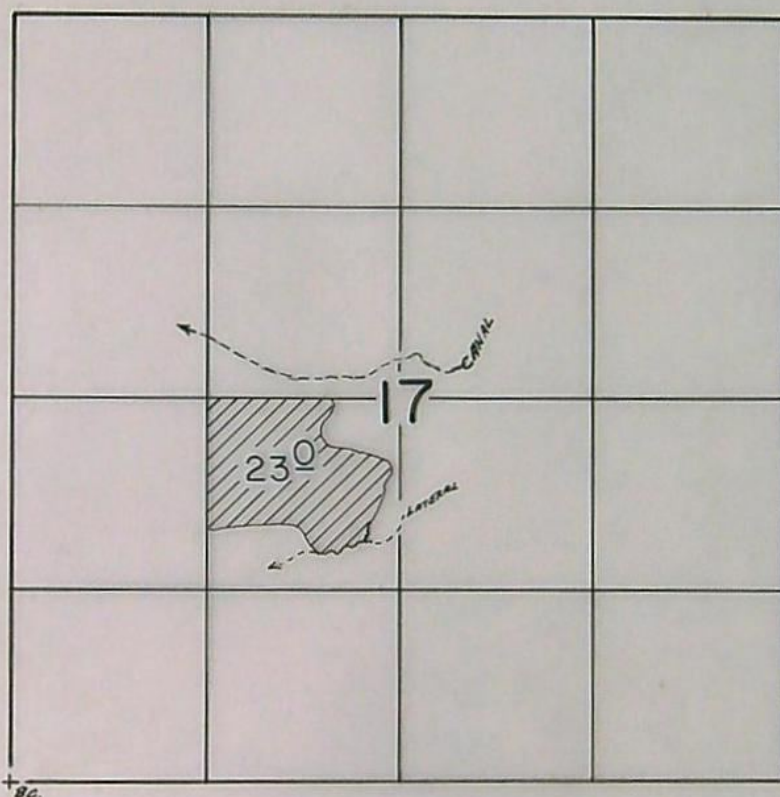

Scale 1" = 1320'

FINAL PROOF SURVEY
UNDER

Transfer No. 2416

Application No. Permit No.
IN NAME OF

C-2 CATTLE CO.

Surveyed June 27, 1989, by B.S. JAMES.....

STATE OF OREGON

COUNTY OF JACKSON

ORDER APPROVING A CHANGE IN PLACE OF USE AND POINT OF DIVERSION

Pursuant to ORS 540.510 to 540.530, after notice was given and no objections were filed, and finding that no injury to existing water rights would result, this order approves TRANSFER 2416 submitted by

C2 CATTLE COMPANY
LAKECREEK RANCH
18495 HIGHWAY 140
EAGLE POINT, OREGON 97524

to use the waters of NORTH FORK LITTLE BUTTE CREEK, a tributary of LITTLE BUTTE CREEK, for the purpose of IRRIGATING 23.0 ACRES.

The right to be transferred was confirmed by decree of the Circuit Court of the State of Oregon for JACKSON County as evidenced by certificate 33676. The decree is recorded in the Order Record of the WATER RESOURCES DIRECTOR in Volume 14, at page 498. The date of priority is APRIL, 1907.

This right is limited to 0.38 cubic foot per second, if available at the original point of diversion: SOUTH HANLEY CANAL - SW 1/4 SW 1/4, SECTION 25, T 36 S, R 2 E, W.M., or its equivalent in case of rotation, measured at the point of diversion from the source.

The new point of diversion is located as follows:

NORTH HANLEY CANAL - NE 1/4 SE 1/4, SECTION 26, T 36 S, R 2 E, W.M.; 1500 FEET NORTH & 420 FEET WEST FROM SE CORNER OF SECTION 26.

The amount of water used for irrigation under this right is limited to a diversion of ONE-SIXTIETH of one cubic foot per second (or its equivalent) for each acre irrigated during the irrigation season of each year.

A description of the new place of use is as follows:

NE 1/4 SW 1/4 23.0 ACRES
SECTION 17
TOWNSHIP 36 SOUTH, RANGE 2 EAST, W.M.

The right to use water for the above purpose is restricted to beneficial use on the lands or place of use described and is subject to all other conditions and limitations contained in the decree.

THIS CHANGE TO AN EXISTING WATER RIGHT MAY BE MADE PROVIDED THE FOLLOWING CONDITIONS ARE MET BY THE WATER USER:

1. The proposed change is complete. No additional notice is necessary.
2. The quantity of water diverted at the new point of diversion, together with that diverted at the old diversion, shall not exceed the quantity of water available at the original point of diversion.
3. When required by the Department, the water user shall install and maintain a headgate, an in-line flow meter, weir, or other suitable device for measuring and recording the quantity of water diverted. The type and plans of the headgate and measuring device must be approved by the Department prior to beginning construction and shall be installed under the general supervision of the Department.
4. The following former place of use shall no longer be irrigated as a part of this water right:

NW 1/4 NW 1/4 1.5 ACRES
SW 1/4 NW 1/4 8.5 ACRES
SE 1/4 NW 1/4 7.0 ACRES
SECTION 26

NE 1/4 NE 1/4 6.0 ACRES
SECTION 27

TOWNSHIP 36 SOUTH, RANGE 2 EAST, W.M.

Certificate 33676 is cancelled. A new certificate will be issued to confirm that portion of the right NOT involved in this transfer. When satisfactory proof of the completed change is received, a new certificate confirming this water right will be issued.

WITNESS the signature of the Water Resources Director, affixed MAY 4, 1990.

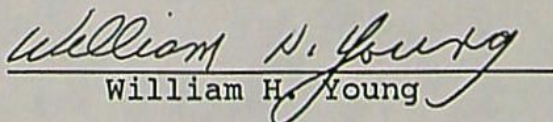
William H. Young

Recorded in Special Order Records at Volume 44, Page 216.

T-2416.BE

STATE OF OREGON
COUNTY OF JACKSON
CERTIFICATE OF WATER RIGHT

THIS CERTIFICATE ISSUED TO

JAMES F. AND LURLINE COONAN
C-2 CATTLE COMPANY
LAKE CREEK, OREGON 97524

confirms the right to use the waters of NORTH FORK LITTLE BUTTE CREEK, a tributary of LITTLE BUTTE CREEK, for IRRIGATING 23.0 ACRES.

This right was confirmed by decree of the Circuit Court of the State of Oregon for JACKSON County. The decree is of record at Salem, in the Order Record of the WATER RESOURCES DIRECTOR, in Volume 14, at Page 498. The date of priority is APRIL, 1907.

The right is limited to 0.38 cubic foot per second, if available at the original point of diversion: SOUTH HANLEY CANAL, or its equivalent in case of rotation, measured at the point of diversion from the source.

The point of diversion is located as follows:

NE 1/4 SE 1/4, SECTION 26, T 36 S, R 2 E, W.M.; NORTH HANLEY CANAL - 1500 FEET NORTH AND 420 FEET WEST FROM THE SE CORNER OF SECTION 26.

The amount of water used for irrigation under this right is limited to a diversion of ONE-SIXTIETH of one cubic foot per second (or its equivalent) for each acre irrigated during the irrigation season of each year.

A description of the place of use to which this right is appurtenant is as follows:

NE 1/4 SW 1/4 23.0 ACRES
SECTION 17
TOWNSHIP 36 SOUTH, RANGE 2 EAST, W.M.

This certificate is issued to confirm a change in PLACE OF USE AND POINT OF DIVERSION approved by an order of the Water Resources Director entered MAY 4, 1990, and together with certificates 64234, 67331, AND 67330, supersedes certificate 33676, State Record of Water Right Certificates.

The issuance of this superseding certificate does not confirm the status of the water right in regard to the provisions of ORS 540.610 pertaining to forfeiture or abandonment.

The right to the use of the water for the above purpose is restricted to beneficial use on the lands or place of use described and is subject to all other conditions and limitations contained in said decree.

WITNESS the signature of the Water Resources Director, affixed MAY 22, 1992.

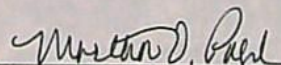
Martha O. Pagel

Recorded in State Record of Water Right Certificates numbered 67332.

T-2416.TES

STATE OF OREGON
COUNTY OF JACKSON
CERTIFICATE OF WATER RIGHT

THIS CERTIFICATE ISSUED TO

C2 CATTLE COMPANY
LAKECREEK RANCH
18495 HIGHWAY 140
EAGLE POINT, OREGON 97524

confirms the right to use the waters of WASSON CANYON FOR TRACT 1 AND NORTH FORK LITTLE BUTTE CREEK FOR TRACTS 2,3, AND 4, a tributary of LITTLE BUTTE CREEK, for the purpose of DOMESTIC, STOCK, IRRIGATION OF 806.5 ACRES AND SUPPLEMENTAL IRRIGATION OF 75.0 ACRES.

The right has been confirmed by decree of the Circuit Court of the State of Oregon for JACKSON County. The decree is of record at Salem, in the Order Record of the WATER RESOURCES DIRECTOR, in Volume 14, at page 498. The date of priority is 1856 FOR TRACT 1, 1881 FOR TRACT 2, 1908 FOR TRACT 3, AND APRIL 1907 FOR TRACT 4.

The right is limited to not more than 1.25 CUBIC FOOT PER SECOND FOR TRACT 1, 5.09 CFS FOR TRACT 2, 2.24 CFS FOR TRACT 3, 6.12 CFS FOR TRACT 4.

The points of diversion are located as follows:

TRACT 1: WASSON CANYON - NW 1/4 NE 1/4, SECTION 26; TRACTS 2 & 3: NORTH HANLEY CANAL - NE 1/4 SE 1/4, SECTION 26; TRACT 4: SOUTH HANLEY CANAL - SW 1/4 SW 1/4, SECTION 25, ALL IN T 36 S, R 2 E, W.M..

The amount of water used for irrigation, together with the amount secured under any other right existing for the same lands, shall be limited to ONE-SIXTIETH of one cubic foot per second per acre, or its equivalent for each acre irrigated during the irrigation season of each year.

A description of the place of use under the right, and to which such right is appurtenant, is as follows:

SUPPLEMENTAL IRRIGATION

TRACT 1 - 75.0 ACRES

NE 1/4 NW 1/4 24.0 ACRES
NW 1/4 NW 1/4 36.8 ACRES
SW 1/4 NW 1/4 2.0 ACRES
SE 1/4 NW 1/4 6.2 ACRES
SECTION 26

SW 1/4 SW 1/4 6.0 ACRES
SECTION 23

TOWNSHIP 36 SOUTH, RANGE 2 EAST, W.M.

SEE NEXT PAGE

PRIMARY IRRIGATION

TRACT 2 - 305.3 ACRES

NW 1/4 NE 1/4 3.0 ACRES
 SW 1/4 NE 1/4 16.7 ACRES
 SE 1/4 SW 1/4 5.1 ACRES
 NE 1/4 SE 1/4 27.8 ACRES
 NW 1/4 SE 1/4 30.0 ACRES
 SW 1/4 SE 1/4 10.9 ACRES
 SE 1/4 SE 1/4 33.9 ACRES
 SECTION 22

NW 1/4 SW 1/4 20.8 ACRES
 SW 1/4 SW 1/4 23.1 ACRES
 SECTION 23

NW 1/4 NE 1/4 5.0 ACRES
 SW 1/4 NE 1/4 22.0 ACRES
 SE 1/4 NE 1/4 1.0 ACRE
 NE 1/4 NW 1/4 24.0 ACRES
 NW 1/4 NW 1/4 38.0 ACRES
 SW 1/4 NW 1/4 3.0 ACRES
 SE 1/4 NW 1/4 15.0 ACRES
 SECTION 26

NE 1/4 NE 1/4 21.0 ACRES
 NW 1/4 NE 1/4 5.0 ACRES
 SECTION 27

TRACT 3 - 134.6 ACRES

SW 1/4 NW 1/4 19.0 ACRES
 NW 1/4 SW 1/4 17.0 ACRES
 SW 1/4 SW 1/4 8.2 ACRES
 SECTION 16

SW 1/4 NE 1/4 23.2 ACRES
 SE 1/4 NE 1/4 18.2 ACRES
 NE 1/4 SE 1/4 18.1 ACRES
 NW 1/4 SE 1/4 18.2 ACRES
 SW 1/4 SE 1/4 6.4 ACRES
 SE 1/4 SE 1/4 6.3 ACRES
 SECTION 17

TOWNSHIP 36 SOUTH, RANGE 2 EAST, W.M.

TRACT 4 - 366.6 ACRES

SE 1/4 SE 1/4 27.1 ACRES
 SECTION 20

SW 1/4 SW 1/4 18.0 ACRES
 SE 1/4 SW 1/4 1.0 ACRE
 SE 1/4 SE 1/4 11.3 ACRES
 SECTION 21

SW 1/4 SW 1/4 5.4 ACRES
 SW 1/4 SE 1/4 1.0 ACRE
 SECTION 22

SW 1/4 NE 1/4 8.0 ACRES
 SW 1/4 NW 1/4 15.5 ACRES
 NE 1/4 SE 1/4 6.9 ACRES
 NW 1/4 SE 1/4 4.1 ACRES
 SE 1/4 SE 1/4 0.1 ACRE
 SECTION 26

NE 1/4 NE 1/4 9.1 ACRES
 NW 1/4 NE 1/4 29.2 ACRES
 SW 1/4 NE 1/4 20.5 ACRES
 SE 1/4 NE 1/4 18.2 ACRES
 NE 1/4 NW 1/4 11.5 ACRES
 NW 1/4 NW 1/4 28.9 ACRES
 SW 1/4 NW 1/4 2.8 ACRES
 SE 1/4 NW 1/4 16.4 ACRES
 NW 1/4 SE 1/4 0.1 ACRE
 SECTION 27

NE 1/4 NE 1/4 38.0 ACRES
 NW 1/4 NE 1/4 13.4 ACRES
 SW 1/4 NE 1/4 6.1 ACRES
 SE 1/4 NE 1/4 10.1 ACRES
 NE 1/4 NW 1/4 30.8 ACRES
 NW 1/4 NW 1/4 26.0 ACRES
 SE 1/4 NW 1/4 2.9 ACRES
 SECTION 28

NE 1/4 NE 1/4 4.2 ACRES
 SECTION 29

This certificate describes that portion of the water right confirmed by certificate 33676, State Record of Water Right Certificates, NOT modified by the provisions of orders of the Water Resources Director entered MAY 4, 1990, approving transfer applications 2416, 2418, AND 2420.

The issuance of this superseding certificate does not confirm the status of the water right in regard to the provisions of ORS 540.610 pertaining to forfeiture or abandonment.

The right to the use of the water for the above purpose is restricted to beneficial use on the lands or place of use described and shall be subject to all other conditions and limitations contained in said decree.

WITNESS the signature of the Water Resources Director, affixed this date MAY 4, 1990.

 Water Resources Director

Recorded in State Record of Water Right Certificates numbered 64234

T-2416.BE

STATE OF OREGON

COUNTY OF JACKSON

ORDER APPROVING A CHANGE IN PLACE OF USE AND POINT OF DIVERSION

Pursuant to ORS 540.510 to 540.530, after notice was given and no objections were filed, and finding that no injury to existing water rights would result, this order approves TRANSFER 2416 submitted by

C2 CATTLE COMPANY
LAKECREEK RANCH
18495 HIGHWAY 140
EAGLE POINT, OREGON 97524

to use the waters of NORTH FORK LITTLE BUTTE CREEK, a tributary of LITTLE BUTTE CREEK, for the purpose of IRRIGATING 23.0 ACRES.

The right to be transferred was confirmed by decree of the Circuit Court of the State of Oregon for JACKSON County as evidenced by certificate 33676. The decree is recorded in the Order Record of the WATER RESOURCES DIRECTOR in Volume 14, at page 498. The date of priority is APRIL, 1907.

This right is limited to 0.38 cubic foot per second, if available at the original point of diversion: SOUTH HANLEY CANAL - SW 1/4 SW 1/4, SECTION 25, T 36 S, R 2 E, W.M., or its equivalent in case of rotation, measured at the point of diversion from the source.

The new point of diversion is located as follows:

NORTH HANLEY CANAL - NE 1/4 SE 1/4, SECTION 26, T 36 S, R 2 E, W.M.; 1500 FEET NORTH & 420 FEET WEST FROM SE CORNER OF SECTION 26.

The amount of water used for irrigation under this right is limited to a diversion of ONE-SIXTIETH of one cubic foot per second (or its equivalent) for each acre irrigated during the irrigation season of each year.

A description of the new place of use is as follows:

NE 1/4 SW 1/4 23.0 ACRES
SECTION 17
TOWNSHIP 36 SOUTH, RANGE 2 EAST, W.M.

The right to use water for the above purpose is restricted to beneficial use on the lands or place of use described and is subject to all other conditions and limitations contained in the decree.

THIS CHANGE TO AN EXISTING WATER RIGHT MAY BE MADE PROVIDED THE FOLLOWING CONDITIONS ARE MET BY THE WATER USER:

1. The proposed change is complete. No additional notice is necessary.
2. The quantity of water diverted at the new point of diversion, together with that diverted at the old diversion, shall not exceed the quantity of water available at the original point of diversion.
3. When required by the Department, the water user shall install and maintain a headgate, an in-line flow meter, weir, or other suitable device for measuring and recording the quantity of water diverted. The type and plans of the headgate and measuring device must be approved by the Department prior to beginning construction and shall be installed under the general supervision of the Department.
4. The following former place of use shall no longer be irrigated as a part of this water right:

NW 1/4 NW 1/4 1.5 ACRES
SW 1/4 NW 1/4 8.5 ACRES
SE 1/4 NW 1/4 7.0 ACRES
SECTION 26

NE 1/4 NE 1/4 6.0 ACRES
SECTION 27

TOWNSHIP 36 SOUTH, RANGE 2 EAST, W.M.

Certificate 33676 is cancelled. A new certificate will be issued to confirm that portion of the right NOT involved in this transfer. When satisfactory proof of the completed change is received, a new certificate confirming this water right will be issued.

WITNESS the signature of the Water Resources Director, affixed MAY 4, 1990.

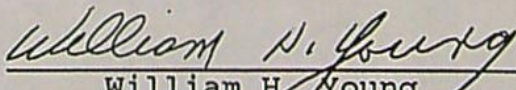
William H. Young

Recorded in Special Order Records at Volume 44, Page 216.

T-2416.BE

STATE OF OREGON

COUNTY OF JACKSON

CERTIFICATE OF WATER RIGHT

This Is to Certify, That

M. F. HANLEY

of Lake Creek, State of Oregon, has a right to the use of the waters of Wasson Canyon for Tract No. 1; Long Canyon for Tract No. 2 and North Fork of Little Butte Creek for Tracts No. 3, 4, and 5 a tributary of 881.5' for the purpose of irrigation of 994.5 acres, domestic and stock and that said right has been confirmed by decree of the Circuit Court of the State of Oregon for Jackson County, and the said decree entered of record at Salem, in the Order Record of the STATE ENGINEER, in Volume 11, at page 498; that the priority of the right thereby confirmed dates from 1856 for Tract No. 1; 1879 for Tract No. 2; 1881 for Tract No. 3; 1908 for Tract No. 4; and April, 1907 for Tract No. 5;

that the amount of water to which such right is entitled, for the purposes aforesaid, is limited to an amount actually beneficially used for said purposes, and shall not exceed 1.25 cubic feet per second for Tract No. 1; ~~1.5 cubic feet per second for Tract No. 2; 5.13 cubic~~ 5.08 cubic feet per second for Tract No. 3; 2.24 cubic feet per second for Tract No. 4 and ~~6.5~~ cubic feet per second for Tract No. 5.

6.12

The point of diversion is located in the NE $\frac{1}{4}$ SE $\frac{1}{4}$, Section 26, T. 36 S., R. 2 E., W. M.; being 1498 feet North and 420 feet West from the SE Corner of Section 26, * A description of the place of use under the right, and to which such right is appurtenant, is as follows:

75 acres in Tract No. 1 as follows:

24.0 acres NE $\frac{1}{4}$ NW $\frac{1}{4}$
36.8 acres NW $\frac{1}{4}$ NW $\frac{1}{4}$
2.0 acres SW $\frac{1}{4}$ NW $\frac{1}{4}$
6.2 acres SE $\frac{1}{4}$ NW $\frac{1}{4}$

Section 26

6.0 acres SW $\frac{1}{4}$ SW $\frac{1}{4}$

Section 23

T. 36 S., R. 2 E., W. M.

~~87 acres in Tract No. 2 as follows:~~

8.0 acres NW $\frac{1}{4}$ NE $\frac{1}{4}$
7.0 acres NE $\frac{1}{4}$ NW $\frac{1}{4}$

Section 26

15.0 acres NE $\frac{1}{4}$ SW $\frac{1}{4}$ 4.0 acres NW $\frac{1}{4}$ SW $\frac{1}{4}$ 30.0 acres SE $\frac{1}{4}$ SW $\frac{1}{4}$ 23.0 acres SW $\frac{1}{4}$ SE $\frac{1}{4}$

Section 23

T. 36 S., R. 2 E., W. M.

T-2418
all of Tract No 2

* T. 36 S., R. 2 E., W. M.

305.3

308.3 acres in Tract No. 3 as follows

5.0 acres NW $\frac{1}{4}$ NE $\frac{1}{4}$ T-2420
 22.0 acres SW $\frac{1}{4}$ NE $\frac{1}{4}$
~~2.0 acres SE $\frac{1}{4}$ NE $\frac{1}{4}$ - 2.0~~
 24.0 acres NE $\frac{1}{4}$ NW $\frac{1}{4}$
 38.0 acres NW $\frac{1}{4}$ NW $\frac{1}{4}$
 3.0 acres SW $\frac{1}{4}$ NW $\frac{1}{4}$
 15.0 acres SE $\frac{1}{4}$ NW $\frac{1}{4}$
 1.0 ~~2.0~~ acres NE $\frac{1}{4}$ SE $\frac{1}{4}$ - 1.0
 Section 26
 20.8 acres NW $\frac{1}{4}$ SW $\frac{1}{4}$
 23.1 acres SW $\frac{1}{4}$ SW $\frac{1}{4}$
 Section 23
 21.0 acres NE $\frac{1}{4}$ NE $\frac{1}{4}$
 5.0 acres NW $\frac{1}{4}$ NE $\frac{1}{4}$
 Section 27
 3.0 acres NW $\frac{1}{4}$ NE $\frac{1}{4}$
 16.7 acres SW $\frac{1}{4}$ NE $\frac{1}{4}$
 5.1 acres SE $\frac{1}{4}$ SW $\frac{1}{4}$
 27.8 acres NE $\frac{1}{4}$ SE $\frac{1}{4}$
 30.0 acres NW $\frac{1}{4}$ SE $\frac{1}{4}$
 10.9 acres SW $\frac{1}{4}$ SE $\frac{1}{4}$
 33.9 acres SE $\frac{1}{4}$ SE $\frac{1}{4}$
 Section 22
 T. 36 S., R. 2 E., W. M.

134.6 acres in Tract No. 4 as follows

19.0 acres SW $\frac{1}{4}$ NW $\frac{1}{4}$
 17.0 acres NW $\frac{1}{4}$ SW $\frac{1}{4}$
 8.2 acres SW $\frac{1}{4}$ SW $\frac{1}{4}$
 Section 16
 23.2 acres SW $\frac{1}{4}$ NE $\frac{1}{4}$
 18.2 acres SE $\frac{1}{4}$ NE $\frac{1}{4}$
 18.1 acres NE $\frac{1}{4}$ SE $\frac{1}{4}$
 18.2 acres NW $\frac{1}{4}$ SE $\frac{1}{4}$
 6.4 acres SW $\frac{1}{4}$ SE $\frac{1}{4}$
 6.3 acres SE $\frac{1}{4}$ SE $\frac{1}{4}$
 Section 17
 T. 36 S., R. 2 E., W. M.

366.6

389.6 acres in Tract No. 5 as follows

8.0 acres SW $\frac{1}{4}$ NE $\frac{1}{4}$
~~1.5 acres NW $\frac{1}{4}$ NW $\frac{1}{4}$ - 1.5~~
 15.5 ~~24.0~~ acres SW $\frac{1}{4}$ NW $\frac{1}{4}$ - 8.5
~~7.0 acres SE $\frac{1}{4}$ NW $\frac{1}{4}$ - 7.0~~
 6.9 acres NE $\frac{1}{4}$ SE $\frac{1}{4}$
 4.1 acres NW $\frac{1}{4}$ SE $\frac{1}{4}$
 0.1 acre SE $\frac{1}{4}$ SE $\frac{1}{4}$
 Section 26
 9.1 ~~15.1~~ acres NE $\frac{1}{4}$ NE $\frac{1}{4}$ - 6.0
 29.2 acres NW $\frac{1}{4}$ NE $\frac{1}{4}$
 20.5 acres SW $\frac{1}{4}$ NE $\frac{1}{4}$
 18.2 acres SE $\frac{1}{4}$ NE $\frac{1}{4}$
 11.5 acres NE $\frac{1}{4}$ NW $\frac{1}{4}$
 28.9 acres NW $\frac{1}{4}$ NW $\frac{1}{4}$
 2.8 acres SW $\frac{1}{4}$ NW $\frac{1}{4}$
 0.1 acre NW $\frac{1}{4}$ SE $\frac{1}{4}$
 Section 27
 16.4 acres SE $\frac{1}{4}$ NW $\frac{1}{4}$
 Section 27
 5.4 acres SW $\frac{1}{4}$ SW $\frac{1}{4}$
 1.0 acre SW $\frac{1}{4}$ SE $\frac{1}{4}$
 Section 22
 38.0 acres NE $\frac{1}{4}$ NE $\frac{1}{4}$
 13.4 acres NW $\frac{1}{4}$ NE $\frac{1}{4}$
 6.1 acres SW $\frac{1}{4}$ NE $\frac{1}{4}$
 10.1 acres SE $\frac{1}{4}$ NE $\frac{1}{4}$
 30.8 acres NE $\frac{1}{4}$ NW $\frac{1}{4}$
 26.0 acres NW $\frac{1}{4}$ NW $\frac{1}{4}$
 2.9 acres SE $\frac{1}{4}$ NW $\frac{1}{4}$
 Section 28
 18.0 acres SW $\frac{1}{4}$ SW $\frac{1}{4}$
 1.0 acre SE $\frac{1}{4}$ SW $\frac{1}{4}$
 11.3 acres SE $\frac{1}{4}$ SE $\frac{1}{4}$
 Section 21
 4.2 acres NE $\frac{1}{4}$ NE $\frac{1}{4}$
 Section 29
 27.1 acres SE $\frac{1}{4}$ SE $\frac{1}{4}$
 Section 20
 T. 36 S., R. 2 E., W. M.

The water used for the aforesaid purposes shall be measured at the head of the ditch or the point where the same leaves the natural stream, from April 1st to October 1st of each year;

This certificate describes that portion of the water right confirmed by the prior certificate recorded at page 33676, Volume 25, State Record of Water Right Certificates, NOT modified by the provisions of ~~an~~ order of the Water Resources Director entered on _____, 19____, approving transfer application No. 2416.

The issuance of this superseding certificate does not confirm the status of the water right in reference to ORS 540.610.

(Note: Certain lands in Sections 23 and 26 have supplemental rights from Wasson Canyon as listed above under date of 1856.)

And said right shall be subject to all other conditions and limitations contained in said decree. The right to the use of the water for the purposes aforesaid is restricted to the lands or place of use herein described.

WITNESS the signature of the State Engineer, affixed

this date March 7, 19 67.

CHRIS L. WHEELER
State Engineer

Recorded in State Record of Water Right Certificates, Volume '25', page 33676

BEFORE THE WATER RESOURCES DIRECTOR OF OREGON

Jackson COUNTY

IN THE MATTER OF THE APPLICATION)
 OF C2 Cattle Company)
 FOR APPROVAL OF ~~3~~ CHANGES IN POU)
& POD OF WATER)

ORDER APPROVING
 TRANSFER NO. 2416

On July 20, 1970, an application was filed in the office of the Water Resources Director by James & Lurline Coonan, dba C2 Cattle Co., by D.K. Pischel, Gen- Mgr- for approval of ~~3~~ change~~s~~ in POU and POD of water from North Fork Little Butte Creek, pursuant to the provisions of ORS 540.510 to 540.530 ~~537.705~~.

The certificate recorded at page 33676, Volume 25, State Record of Water Right Certificates, in the name of M.F. Hanley, describes a right ~~for~~ which includes the use of not to exceed 0.38 cubic foot per second from North Fork of Little Butte Creek for irrigation of 1.5 acres in NW 1/4 NW 1/4, 8.5 acres SW 1/4 NW 1/4, 7.0 acres in SE 1/4 NW 1/4 of Section 26, and 6.0 acres in NE 1/4 NE 1/4 of Section 27, T-36 S-, R-2 E- W.M., with a date of priority of April 1907.

Water for the said right is diverted, through the South Hanley Ditch, from a point located 409 ft. N. & 265 ft. E. from the SW corner of Sec. 25, being within the SW 1/4 SW 1/4 of Sec 25, T 36 S, R 2 E, W.M.

The applicant(s) herein, owner of the lands above described, propose(s) to change the POU & POD therefrom and, without loss of priority, to irrigate in lieu thereof a certain 23.0 acres in NE 1/4 SW 1/4 of Section 17, T-36 S-, R-2 E-, W.M., by means of the North Hanley Ditch, from a point of diversion located 1498 ft. N. & 420 ft. W. from the S.E. corner of Section 26, being within the NE 1/4 SE 1/4 of Sec 26, T-36 S-, R-2 E-, W.M.

Notice of the application, pursuant to ORS 540.520(2), was published in the _____, a newspaper printed and having general circulation in _____ County, Oregon, for a period of three weeks in the issues of _____.

Mr. David C. Hendrix, Watermaster, has filed a statement to the effect that the proposed change~~s~~ in POU & POD may be made without injury to existing rights.

No objections having been filed and it appearing that the proposed change~~s~~ in POU & POD, as described herein, without loss of priority, ~~if~~ are approved, may be made without injury to existing rights, the application should be approved.

NOW, THEREFORE, it hereby is ORDERED that the requested change{s} in
POU & POD, as described herein,
without loss of priority, ~~is~~ are approved.

It is FURTHER ORDERED that the quantity of water diverted at the new point
of diversion, ~~together with that diverted at the old point of diversion,~~ shall not
exceed the quantity of water available at the old ~~*original~~ point of diversion under
the subject right, ~~*located~~ _____

and shall not exceed _____ cubic foot per second.

It is FURTHER ORDERED that the following provisions shall be
~~carried out prior to the diverting of water at the new point of diversion as herein~~
~~confirmed:~~

effective when in the judgment of the watermaster it becomes necessary to install
headgates and measuring devices:

That the diversion works shall include an in line flow meter, a
weir, or other suitable device for measuring the water to which
the applicant is entitled;

That the type and plans of the measuring device be approved by
the watermaster before the beginning of construction work and
that the weir or measuring device be installed under the general
supervision of said watermaster.

It is FURTHER ORDERED that the construction work shall be completed and the
change in point of diversion of water made ~~on or before October 1, 19~~ _____

~~It is FURTHER ORDERED that~~ said water so transferred shall be applied to
beneficial use on or before October 1, 1980.

~~It is FURTHER ORDERED that NO time need be fixed for completion as the change~~
~~in~~ _____ ~~is completed.~~

It is FURTHER ORDERED that the certificate of water right recorded at page
33676, Volume 25, State Record of Water Right Certificates, is canceled;
and in lieu thereof a new certificate be issued covering the balance of the right NOT
involved in this proceeding, ~~and the proceedings for transfer applications No 2412 & No 2420;~~
Director of completion of works and beneficial use of water to the extent intended
under the provisions of this order, a confirming certificate of water right shall be
issued to the applicant(s) herein.

Dated at Salem, Oregon this _____ day of _____, 19____.

James E. Sexson
Director