

2349

STATUS OF APPLICATION

Change in Place of Use
 Date filed March 18, 1970
 Date of hearing _____
 Place of hearing _____
 Date of order 9-30-70 Vol. 20, page 105
 Date for application of water 10-1-71
 Proof mailed JUN 29 1977
 Proof received _____

Certificate issued FEB 26 1971 Vol. 29, page 37386
SEP 12 1977 37387
 To Survey Confirming Cert. - 36 44724
 Cert 37387 remaining right cert 11783
 - 37386 ✓ ✓ ✓ 1654

12-1-77 Tom

DESCRIPTION OF WATER RIGHT

Name of stream Pickett Creek + Rogue River
 Trib. of _____ County of Josephine
 Use Irrigation + Supplemental Irr.
 Quantity of water _____ No. of acres 12⁰
 Name of ditch Dobbins Extension Ditch
 Date of priority 1893
 In name of A. I. Hussey
Rogue River Adjudication, Vol. 4, page 41 col. 1
 App. No. 14565 Per. No. 10563 Cert. No. 16594
11783 (supp.)
 Certificate cancelled _____
 Notation made on record by du

FEES PAID

Date	Amount	Receipt No.
<u>3/18/70</u>	<u>20.00</u>	<u>18060</u>
TOTAL . . .		
<u>7/30/70</u>	<u>\$1 Cert. Fee</u>	<u>20235</u>
<u>7-11-77</u>	<u>2.00</u>	<u>62404</u>

FEES REFUNDED

Date	Amount	Check No.
<u>9-13-79</u>	<u>2.00</u>	<u>3724</u>

REMARKS

ASSIGNED, See Misc. Rec. Vol. 4 Page 2218

Thomas M. Cathcart
P.O. Box 1365
Grants Pass, Oregon

No confirming cert. to be issued from Rogue River (no proof)
proofs mailed 12-15-76

Form 130 sent FEB 16 1977

Form 130 sent 8-1-77

Certified Letter sent to Hussey 9/28/77; Certified letter to Broddak 9/28/77.
Certified letter to Warner + McCoy sent 9/28/77

INDEX CARDS:		Entered	Checked
TO BE ENTERED WHERE CHECKED	Name	<u>du</u>	___
	Stream	<u>du</u>	___
	Pt. of Div.	<u>du</u>	___
	Calendar	<u>du</u>	___
	CHECKED TO RECORDS:		
	Twp. & Rge.	<u>du</u>	___
	Decree-vault	<u>du</u>	___
	Decree-safe	<u>du</u>	___
	Cert. of W/R	<u>du</u>	___
	Per. Folder	<u>du</u>	___
Chaindex	___	___	
Cross Ref.	___	___	
Power Claim	___	___	
Abstracts	___	___	

Proofs mailed to:

- ① Husseys ✓
- ② Braddocks ✓
- ③ Weiner + McCoy ✓

T.35S.R.7W.W.M.

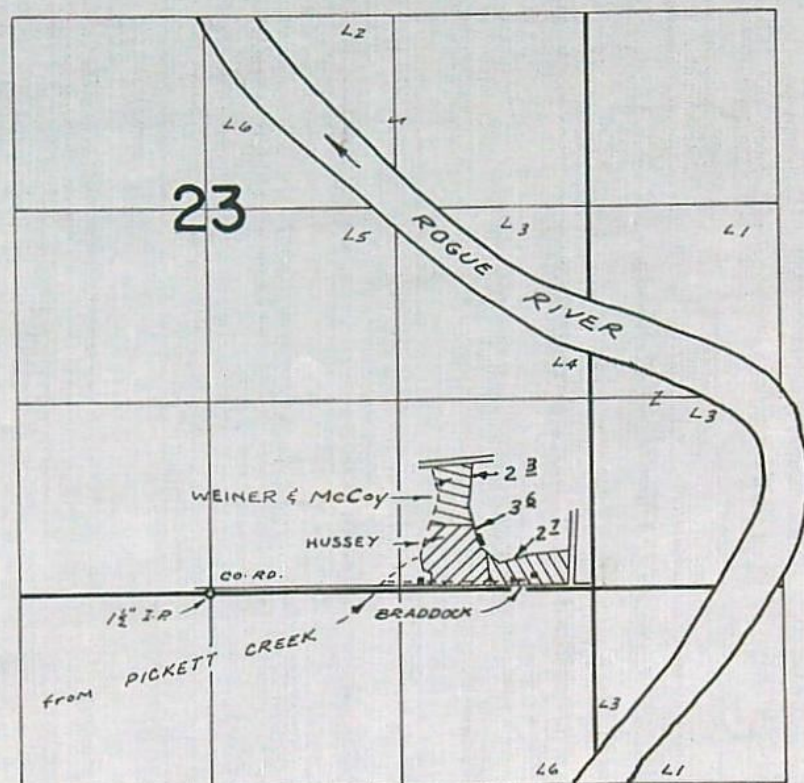

DIV. PT. LOC: W/IN SE 1/4 NE 1/4 SEC. 27, FROM ADJ. MAP

FINAL PROOF SURVEY
UNDER

TRANSFER NO. 2349

Application No. _____ Permit No. _____

IN NAME OF

CARROL R. & VIVIAN M. HUSSEY,

EUGENE D. & ELEANOR M. BRADDOCK, & JUDITH WEINER & DAVID R. MCCOY

Surveyed APR. 21, 1972, by R. MUCKEN

BEFORE THE STATE ENGINEER OF OREGON

Josephine County

IN THE MATTER OF THE APPLICATION)
OF PHILIP J. HUSSEY FOR THE AP-)
PROVAL OF A CHANGE IN PLACE OF)
USE OF WATER FROM PICKETT CREEK)
AND ROGUE RIVER)

ORDER APPROVING
TRANSFER NO. 2349

On March 18, 1970, Philip J. Hussey filed an application in the office of the State Engineer for the approval of a change in place of use of water from Pickett Creek and Rogue River, pursuant to the provisions of ORS 540.510 to 540.530.

By Decree of the Circuit Court for Josephine County, Oregon, entered January 10, 1940, In the Matter of the Determination of the Relative Rights to the Use of the Waters of Rogue River and its Tributaries, a water right was established in the name of A. I. Hussey for the use of the waters of Pickett Creek for the irrigation of, among other lands, 12.0 acres in SW $\frac{1}{4}$ SW $\frac{1}{4}$, Section 24, Township 35 South, Range 7 West, W.M., with a date of priority of 1893, as evidenced by certificate of water right recorded at page 16594, Volume 13, State Record of Water Right Certificates.

Certificate of water right issued to A. I. Hussey and recorded at page 11783, Volume 11, State Record of Water Right Certificates, confirms a right to the use of 0.85 cubic foot per second of the waters of Rogue River for the supplemental irrigation of, among other lands, 12.0 acres in SW $\frac{1}{4}$ SW $\frac{1}{4}$, Section 24, Township 35 South, Range 7 West, W.M., with a date of priority of May 4, 1932.

The applicant herein, owner of the lands above described, proposes to transfer the water rights therefrom, without loss of priority, to 6.0 acres in SW $\frac{1}{4}$ SE $\frac{1}{4}$ and 6.0 acres in SE $\frac{1}{4}$ SE $\frac{1}{4}$, Section 23, Township 35 South, Range 7 West, W.M.

Notice by publication as provided by ORS 540.520 was not given in connection with this application for the reason that said section provides notice is not required on an application for a change in place of use of water.

Mr. Robert B. Steimer, Watermaster of District No. 14, has filed a statement to the effect that the proposed change in place of use of water may be made without injury to existing rights.

No objections having been filed and it appearing that the proposed change in place of use of water may be made without injury to existing rights, the application should be approved.

NOW, THEREFORE, it hereby is ORDERED that the proposed change in place of use of water is approved and the water rights hereinbefore described as appurtenant to 12.0 acres in SW $\frac{1}{4}$ SW $\frac{1}{4}$, Section 24, Township 35 South, Range 7 West, W.M., with a date of priority of 1893, for irrigation, and 12.0 acres in SW $\frac{1}{4}$ SW $\frac{1}{4}$, Section 24, Township 35 South, Range 7 West, W.M., with a date of priority of May 4, 1932, for supplemental irrigation, be severed therefrom and simultaneously and without loss of priority, transferred to 6.0 acres in SW $\frac{1}{4}$ SE $\frac{1}{4}$ and 6.0 acres in SE $\frac{1}{4}$ SE $\frac{1}{4}$, Section 23, Township 35 South, Range 7 West, W.M.

It is FURTHER ORDERED that said water so transferred shall be applied to beneficial use on or before October 1, 1971.

It is FURTHER ORDERED that certificates of water right heretofore issued to A. I. Mussey and recorded at page 16594, Volume 13, and page 11783, Volume 11, State Record of Water Right Certificates, are canceled and in lieu thereof two new certificates be issued covering the balance of the lands not involved in this proceeding, and upon receipt of proof satisfactory to the State Engineer of application of water to beneficial use, two certificates of water right shall be

RR Cert
37386

RR Cert
37387

issued to Philip J. Hussey confirming the extent to which the water
has been applied beneficially.

Dated at Salem, Oregon, this 30th day of September, 1970.

/s/ CHRIS L. WHEELER
State Engineer



1972-2
0-21-72
R. B. M.

C - date 10/1/71

REPORT ON INSPECTION UNDER
TRANSFER OF WATER RIGHT FOR
CHANGE IN PLACE OF USE OF WATER

DR.
R. G. M.

Transfer No. 2349 County Josephine

1. Name Thomas M. Cathcart ** Address P.O. Box 1365, Grants Pass, Ore.

2. Source of Supply Pickett Creek & Rogue River, Trib. of ---

3. Amount of Water --- Priority Date 1893 ✓

4. Use Irrigation of 8⁶ ac

5. Proposed Point of Diversion --- SE ¹/₄ NE ¹/₄ SEC. 27, T. 35S. R. 7W. W.M.
FROM OLD ADJ. MAP ✓

6. Place of Use

Township	Range	Section	Forty Acre Tract	Use for Which Transfer Made	
35 S	7 W	23	SW ¹/₄ SE ¹/₄	6.0	
			SE ¹/₄ SE ¹/₄	6.0	
				ROGUE RIVER	
				CERT. 57387	23 - BRADY
		SE ¹ / ₄	SE ¹ / ₄	8 ⁰	36 - HUSSEY
					27 - BRADDOCK

** Philip J. Hussey of 4400 Riverbanks Rd., Grants Pass
is operating the land.

INFO: Mr. Carroll Hussey who has lived in place & does the farming & Mr. Cathcart.

The land covered by this transfer has been ir. from Pickett Cr. by Mr. Hussey. This land is just covered by a flooding system. Hussey has done no ir. on this land from the Rogue River for 20 yrs. He used to pump from the ditch & ir. land above it but hasn't done this for 17 or 18 yrs. FROM PICKETT CR.

The S.E. portion of land surveyed didn't have very good ditches. But they were apparent & had been ~~used~~ used. Hussey stopped maintaining that portion when land was subdivided.

Land has been sold by Cathcart to 3 owners.

MR. BRADDOCK - OWNS SE. PART

ROBERT BRADY -, WAYNE STATE COLLEGE, WAYNE, NEBRASKA - OWNS N.W. PART

CARROL HUSSEY - 391 HUSSEY LANE, GRANTS PASS - OWNS SW. PART.

Brady's & Braddock's are supposed to be moving to Oregon this summer.

DIV. PT - APPROX 20' WIDE CONCRETE DAM ACROSS CR.

HAS A 20" X 20" HEADGATE OPENING TO DITCH

DIDN'T SURVEY DIV. PT.

DITCH - @ DIV. PT - 2' BOT, 3' TOP 1 1/2' DEEP

SEE LTR-12-8-76

BRADY LAND LOT 610 OWNED BY
WEINER & MCCOY

CROP - PASTURE & SMALL LAWN & GARDEN

TIE - S.E. COR. SEC. 23, A BURIED I.P. IN E LANE, HAS BEARING TAG.

S 1/4 COR. SEC. 23, 1 1/2" I.P. ON S. EDGE OF LANE

4-21-72

FLO. ENCR.

R. B. Mucken

Permit No. _____

Transfer No. T-2349

County Josephine

PROOF OF APPROPRIATION OF WATER

1. Name Carrol R & Vivian M. Hussey 2. Address 391 Hussey Ln., Grants Pass, OR
97526
3. Source of Supply Pickett Creek
- Tributary of Rogue River
4. Amount of water 0.07 cubic foot per second 5. Priority date 1893
6. Use irrigation of 3.6 acres
7. Location of point of diversion SE $\frac{1}{4}$ NE $\frac{1}{4}$, Section 27, T. 35 S., R. 7 W., W. M.

8. The description of land given below and as shown on the attached map corresponds to that found to be irrigated:

3.6 acres SE $\frac{1}{4}$ SE $\frac{1}{4}$
Section 23
T. 35 S., R. 7 W., W. M.

RECEIVED

AUG - 4 1977

WATER RESOURCES DEPT
SALEM, OREGON

RECEIVED

JUL 11 1977

WATER RESOURCES DEPT
SALEM, OREGON

IN WITNESS WHEREOF, I have hereunto set my hand this July day of 7
19 77.

Carrol R. Hussey
Legal Owner of the above described lands

Vivian M. Hussey

Permit No. _____

Transfer No. T-2349

County JOSEPHINE

PROOF OF APPROPRIATION OF WATER

1. Name - Judith Weiner and David R. McCoy 2. Address - 348 Hussey Lane
Grants Pass, OR 97526
3. Source of Supply - Pickett Creek
Tributary of Rogue River
4. Amount of Water - 0.05 cubic foot per second 5. Priority date 1893
6. Use - irrigation of 2.3 acres
7. Location of point of diversion - SE $\frac{1}{4}$ NE $\frac{1}{4}$, Section 27, T. 35 S., R. 7 W., W. M.

8. The description of land given below and as shown on the attached map corresponds to that found to be irrigated:

2.3 acres SE $\frac{1}{4}$ SE $\frac{1}{4}$
Section 23
T. 35 S., R. 7 W., W. M.

RECEIVED

JAN 24 1977

WATER RESOURCES DEPT
SALEM, OREGON

I have read the above and foregoing proof of appropriation of water defining the extent of use of water under the change of place of use approved by the order of the State Engineer entered September 30, 1970; I know the contents thereof, and that the facts therein stated are true.

IN WITNESS WHEREOF, I have hereunto set my hand this 14 day of

Jan. 1977

Judith Weiner

Legal owner of the above described lands

David B McCoy

Permit No. _____

Transfer No. T-2349

County JOSEPHINE

PROOF OF APPROPRIATION OF WATER

1. Name - Eugene D. and Eleanor M. Braddock 2. Address - 543 Hussey Lane
Grants Pass, OR 97526
3. Source of Supply - Pickett Creek
Tributary of Rogue River
4. Amount of Water - 0.05 cubic foot per second 5. Priority date 1893
6. Use - irrigation of 2.7 acres
7. Location of point of diversion - SE $\frac{1}{4}$ NE $\frac{1}{4}$, Section 27, T. 35 S., R. 7 W., W. M.

8. The description of land given below and as shown on the attached map corresponds to that found to be irrigated:

2.7 acres SE $\frac{1}{4}$ SE $\frac{1}{4}$
Section 23
T. 35 S., R. 7 W., W. M.

RECEIVED

DEC 20 1976

WATER RESOURCES DEPT
SALEM, OREGON

I have read the above and foregoing proof of appropriation of water defining the extent of use of water under the change of Place of use approved by the order of the State Engineer entered September 30, 1970; I know the contents thereof, and that the facts therein stated are true.

IN WITNESS WHEREOF, I have hereunto set my hand this 18th day of December, 1976.

Eugene D. Braddock
Legal owner of the above described lands

Eleanor M. Braddock

STATE OF OREGON

INTEROFFICE MEMO

TO: James W. Carver

DATE: August 22, 1977

FROM: Robert B. Steimer, Watermaster, Dist. #14 *RB*

SUBJECT: Cert. 16593 and Cert. 16594

*37386
ET# Spor Vol 20 p 105*

Dear Jim:

This concerns a point of diversion which is actually located in the SW¹/₄SE¹/₄ Section 27, Township 35 South, Range 7 West and according to the adjudication map is supposed to be located in the SE¹/₄NE¹/₄ Section 27. We are having some difficulty in this area because of permit 15742 which diverts water below the actual location of the Dobbins-Hussey Ditch.

According to Mr. Carroll Hussey the ditch has been in the same location for the past 73 years and he doesn't feel it is necessary to change the point of diversion. My question is, is there some information in the Salem office of which I am not aware, because if this diversion is an improper diversion I am going to have to force a change in point of diversion so I want to be sure I'm right.

*Pickett Creek**16593 Dobbins Ditch to Sec 24, 35S, 7W**16594 Dobbins & Hussey extension ditch Sec 24 & 25, 35S, 7W.**See page 1 of Rogue inchoate maps**Shows ditch out of Pickett Cr**in NW SE of Sec 27**Survey date is July 9-10, 1936**72349*

RECEIVED
AUG 28 1977
WATER RESOURCES DEPT
SALEM, OREGON

STATE OF OREGON

COUNTY OF

JOSEPHINE

CERTIFICATE OF WATER RIGHT

This Is to Certify, That A. I. HUSSEY

of Merlin , State of Oregon , has a right
to the use of the waters of Pickett Creek

a tributary of Rogue River for the purpose of
irrigation of 3.0 acres
and that said right has been confirmed by decree of the Circuit Court of the State of Oregon for
Jackson County, and the said decree entered of record at Salem, in the Order Record of
the STATE ENGINEER, in Volume 4, at page 1; that the priority of the right thereby
confirmed dates from 1893

that the amount of water to which such right is entitled, for the purposes aforesaid, is limited to an amount actually beneficially used for said purposes, and shall not exceed 0.06 cubic foot per second.

The point of diversion is located in the SE¼ NE¼, Section 27, T. 35 S., R. 7 W., W. M.

A description of the place of use under the right, and to which such right is appurtenant, is as follows:

3.0 acres Lot 3 (NW¼, NW¼)
Section 25
T. 35 S., R. 7 W., W. M.

Certificate of water right issued to A. I. Hussey and recorded at page 16594, Volume 13, State Record of Water Right Certificates, confirms the right to the use of water for irrigation of 15.0 acres. A change in the right to the use of water appurtenant to 12.0 acres was approved by order of the State Engineer entered September 30, 1970. This certificate is issued to confirm the remaining right to the use of water for irrigation and supersedes the certificate heretofore issued to A. I. Hussey.

And said right shall be subject to all other conditions and limitations contained in said decree.
The right to the use of the water for the purposes aforesaid is restricted to the lands or place
of use herein described.

WITNESS the signature of the State Engineer, affixed

this date February 26, , 1971 .

CHRIS L. WHEELER

.....
State Engineer

STATE OF OREGON

COUNTY OF JOSEPHINE

CERTIFICATE OF WATER RIGHT

This Is to Certify, That A. I. HUSSEY

of Merlin, State of Oregon, has made proof to the satisfaction of the STATE ENGINEER of Oregon, of a right to the use of the waters of Rogue River

a tributary of for the purpose of
irrigation of 56.0 acres

under Permit No. 10563 of the State Engineer, and that said right to the use of said waters has been perfected in accordance with the laws of Oregon; that the priority of the right hereby confirmed dates from May 4, 1932

that the amount of water to which such right is entitled and hereby confirmed, for the purposes aforesaid, is limited to an amount actually beneficially used for said purposes, and shall not exceed 0.70 cubic foot per second measured at the point of diversion from the stream,

or its equivalent in case of rotation, measured at the point of diversion from the stream. The point of diversion is located in the NW $\frac{1}{4}$ NW $\frac{1}{4}$, Section 25, T. 35 S., R. 7 W., W. M. Diversion point located: 710 feet South and 200 feet East from NW Corner, Section 25.

The amount of water used for irrigation, together with the amount secured under any other right existing for the same lands, shall be limited to one-eightieth of one cubic foot per second per acre,

and shall conform to such reasonable rotation system as may be ordered by the proper state officer.

A description of the place of use under the right hereby confirmed, and to which such right is appurtenant, is as follows:

5.0 acres SW $\frac{1}{4}$ NE $\frac{1}{4}$
16.0 acres NE $\frac{1}{4}$ SE $\frac{1}{4}$
8.0 acres NW $\frac{1}{4}$ SE $\frac{1}{4}$
8.0 acres SE $\frac{1}{4}$ SE $\frac{1}{4}$
Section 23
14.0 acres Lot 3 (SW $\frac{1}{4}$ SW $\frac{1}{4}$)
Section 24
5.0 acres NW $\frac{1}{4}$ NW $\frac{1}{4}$
Section 25
T. 35 S., R. 7 W., W. M.

Certificate of water right issued to A. I. Hussey and recorded at page 11783, Volume 11, State Record of Water Right Certificates, confirms the right to the use of water for irrigation of 68.0 acres. A change in the right to the use of water appurtenant to 12.0 acres was approved by order of the State Engineer entered September 30, 1970. This certificate is issued to confirm the remaining right to the use of water for irrigation and supersedes the certificate heretofore issued to A. I. Hussey.

The right to the use of the water for the purposes aforesaid is restricted to the lands or place of use herein described.

WITNESS the signature of the State Engineer, affixed

this date. February 26, 1971

CHRIS L. WHEELER

State Engineer

Receipt # 2349
18060

Application for Transfer of Water Right

To the STATE ENGINEER OF OREGON:

I, Philip J. Hussey (Name of applicant)

of Grants Pass (Postoffice), County of Josephine

State of Oregon, do hereby make application for change Place of use

(In point of diversion; place of use; use heretofore made of the water)

SUP ROGUE RIVER

1. The source of present water right is Pickett Creek (Name of stream)

2. The use to which the water is applied is irrigation SUP IRRIGATION
(Irrigation; Mining; Power; Manufacturing; etc.)

3. The name of the ditch, canal or pipe line is Dobbins Hussey Ditch Extension
SUP. 710 SOUTH 200 EAST NW COR SEC. 25

4. The point of diversion is located 600 ft. North and 540 ft. West from the E 1/4
(N. or S.) (E. or W.)

corner of S. 27 (Section or subdivision) being within the SE 1/4 NE 1/4
SEC 25 TR. 35 S. R. 7 W.

of Section 27 Tp. 35 S. R. 7 W. W. M., in the County of Josephine
(No. N. or S.) (No. E. or W.)

5. List the number of acres irrigated in each smallest legal subdivision (40-acre tract) involved in this transfer. If for any other use, indicate place of use.

Twp.	Range	Sec.	NE 1-4				NW 1-4				SW 1-4				SE 1-4			
			NE 1/4	NW 1/4	SW 1/4	SE 1/4	NE 1/4	NW 1/4	SW 1/4	SE 1/4	NE 1/4	NW 1/4	SW 1/4	SE 1/4	NE 1/4	NW 1/4	SW 1/4	SE 1/4
	35S	7W	24										12					
SUP.	35	7W	24										12	0.85 acs for 6800				

NOTE: If you own less than 40-acre tracts, attach a description of your land as it appears in your deed.

(Attach separate sheet if necessary)

6. Are you the legal owner of the above described lands? This land is part of the
(If not owner, explain your interest)

A. J. Hussey Estate (deceased) I am the administrator

7. Has water been used beneficially for the purposes indicated herein during the past 5 years? yes

SUP. 5-4-32

8. What is the date of priority of your water right? 1893

SUP YES

9. Was your water right acquired by State Engineer's Permit? no If so, give number
(Yes or No)

SUP-10563
of permit

SUP YES

SUP. 11783

10. Do you hold a water right certificate? yes If so, give number of certificate 16594
(Yes or No)

11. Was your water right determined by State Engineer's order of Determination or Decree of Court?

SUP. NO

(Yes or No)

If so, give title of proceedings ROGUE RIVER DECREE

1-10-40

SUP. NO

A. J. Hussey

12. Is the water right recorded in your name? no
(If not, give name) A. J. Hussey

13. I propose to transfer the water right to the following described lands: (Do not answer if your application is for change in point of diversion only.)

Twp.	Range	Sec.	NE 1-4				NW 1-4				SW 1-4				SE 1-4			
			NE $\frac{1}{4}$	NW $\frac{1}{4}$	SW $\frac{1}{4}$	SE $\frac{1}{4}$	NE $\frac{1}{4}$	NW $\frac{1}{4}$	SW $\frac{1}{4}$	SE $\frac{1}{4}$	NE $\frac{1}{4}$	NW $\frac{1}{4}$	SW $\frac{1}{4}$	SE $\frac{1}{4}$	NE $\frac{1}{4}$	NW $\frac{1}{4}$	SW $\frac{1}{4}$	SE $\frac{1}{4}$
35S	7W	23															6a	6a.
SUP 35S	7W	23															6a	6a

(Attach separate sheet if necessary)

NOTE: Answer questions 14, 15, 16 and 17, if the application is for change in point of diversion.

14. The proposed point of diversion is located ft. and ft. from the
(N. or S.) (E. or W.)
corner of being within the of Section Tp. R. W. M.,
(Smallest legal subdivision) (No. N. or S.) (No. E. or W.)
in the county of The name of the ditch to be used is

15. Are you the owner of the land on which the proposed point of diversion is to be located?

16. If not the owner of the land on which the proposed point of diversion is to be located, give the name and address of owner and submit evidence of your right-of-way for your proposed ditch, canal, or pipe line.

17. Are there any diversions between your present point of diversion and the proposed point of diversion?

NOTE: Answer questions 18 and 19 if application is for change in use or place of use.

18. Are the lands from which you propose to transfer your water right free of all encumbrances, including taxes, mortgages, liens, etc.? yes
(Answer Yes or No)

19. If not, give below a description of existing encumbrances:

NATURE OF ENCUMBRANCE	HELD BY	AMOUNT

20. Reasons for the proposed changes are There is a Water Right (Permit 10563)
out of Rogue River and water available for the land in S. 24
from which we would like to transfer this water. at this
time A. J. Hussey Estate is sole owner of all land under
question.

AFFIDAVIT OF APPLICANT

STATE OF OREGON,

County of

Josephine

ss.

I, PHILIP J. HUSSEY, the applicant herein, being first duly sworn, depose and say that I have read the above and foregoing application for transfer of water right; that I know the contents thereof and that the statements therein made are true and correct to the best of my knowledge and belief.

In Witness Whereof, I have hereunto set my hand this 22 day of April, 1970.

Philip J. Hussey
(Name of applicant)

Subscribed and sworn to before me this 22 day of April, 1970.

[Notarial Seal]

Wm L Day
NOTARY PUBLIC FOR OREGON

My commission expires Feb 12, 1974

Remarks I have decided to transfer the Supplemental water right along with the primary water instead of abandoning it. P.J.H.

THIS APPLICATION MUST BE ACCOMPANIED BY A MAP SHOWING THE LOCATION OF THE POINT OF DIVERSION, PLACE OF USE AND WORKS UTILIZED UNDER THE PRESENT WATER RIGHT. THE MAP SHOULD ALSO SHOW THE NEW POINT OF DIVERSION OR PLACE OF USE, AS THE CASE MAY BE.

Converted area of use
 filed with compl notice
 9-13-71

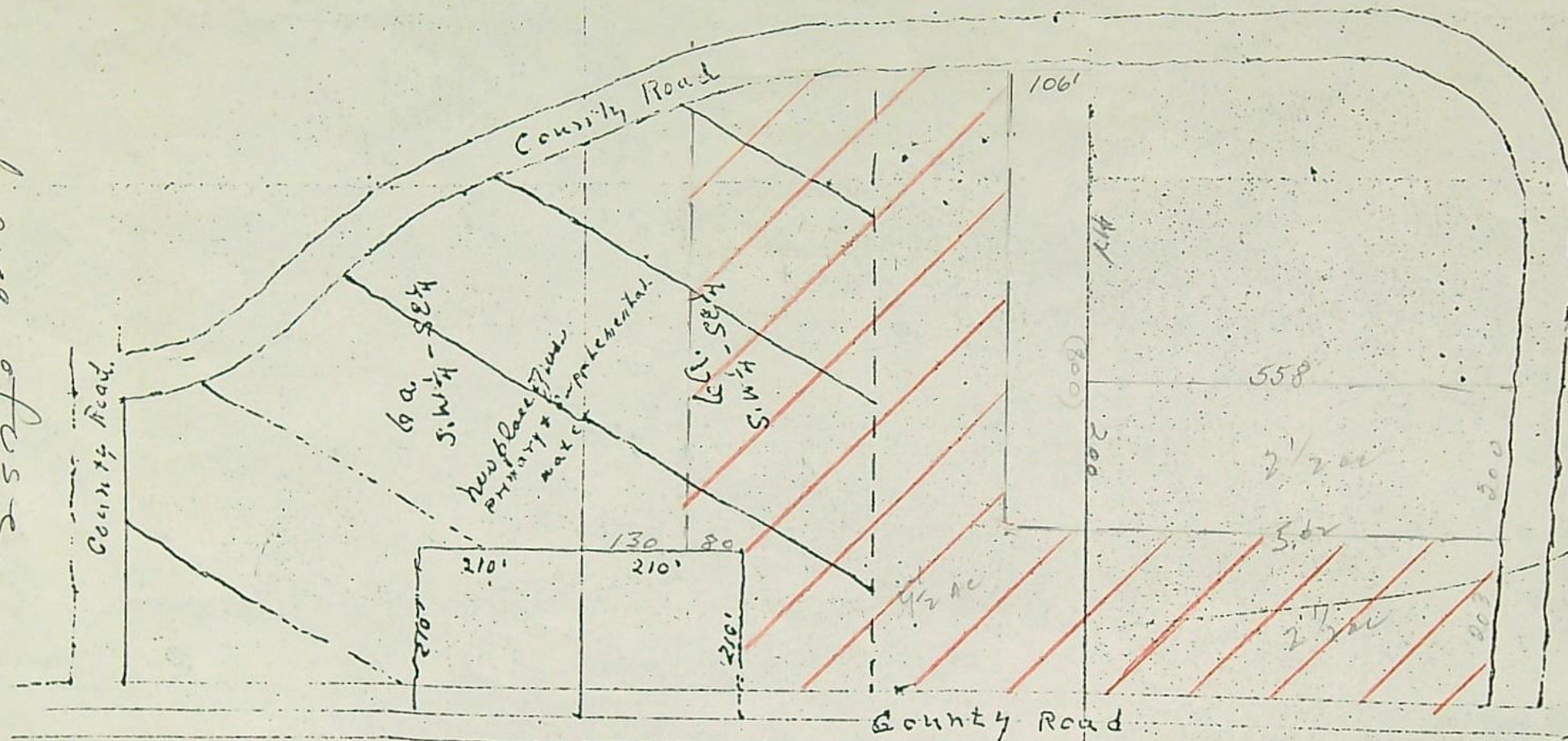

T. 35 S. R. 2 E.

Seal

NOTICE OF COMPLETE APPLICATION
OF WATER TO BENEFICIAL USE

Transfer No. 23 49

I, THOMAS M. CATHCART hereby certify that
on Aug 1, 1971, the water has been applied to the lands to
which the water right was transferred by an order of the State Engineer
dates 9-30-70, approving an application for a change in place
of use of water from Rogue R & Pickett Cr.

except land irrigated, is in part just east of
land shown on map with appl. 9-13-71

Date

Signature

Thomas M. Cathcart

RECEIVED
APR 24 1970
STATE ENGINEER
SALEM, OREGON

RECEIVED
JUL 16 1970
STATE ENGINEER
SALEM, OREGON

North ↑

