

# STATUS OF APPLICATION

Change in Points of Diversion & Place of Use  
 Date filed February 6, 1970  
 Date of hearing July 8, 1970  
 Place of hearing Roseburg, Ore  
 Date of order 9-30-70 Vol. 20, page 80  
 Date for application of water 10-1-71, <sup>extended</sup> 10-1-73  
 Proof mailed DEC 10 1997  
 Proof received \_\_\_\_\_  
 Certificate issued MAR 03 1998 Vol. \_\_\_\_\_, page 75528  
8-30-73 Survey  
2-27-80 Recheck  
recheck 10-1-88

2340

# DESCRIPTION OF WATER RIGHT

Name of stream Springs & Woodford Creek  
 Trib. of \_\_\_\_\_ County of Douglas  
 Use Irrigation  
 Quantity of water see order No. of acres 26 <sup>8</sup>  
 Name of ditch Woodford  
 Date of priority 1890  
 In name of John O. Lystola N.E. Stuvland  
Cow Creek Adjudication, Vol. 10, page 357  
 App. No. \_\_\_\_\_ Per. No. \_\_\_\_\_ Cert. No. 9650  
 Certificate cancelled \_\_\_\_\_  
 Notation made on record by slu

# REMARKS

Map in file no 45832

# FEES PAID

Date	Amount	Receipt No.
<u>2/6/70</u>	<u>30.00</u>	<u>17680</u>
<u>2/6/70</u>	<u>30.00 POK</u>	<u>17680</u>
<u>6/22/70</u>	<u>20.00 POK</u>	<u>19499</u>
<b>TOTAL</b>		
<u>6-23-70</u>	<u>\$1 Cert. Fee</u>	<u>From Pub. 2/10/71</u>

# FEES REFUNDED

Date	Amount	Check No.

TO BE ENTERED WHERE CHECKED	INDEX CARDS:		Entered	Checked
<input checked="" type="checkbox"/>	Name		<u>slu</u>	
<input checked="" type="checkbox"/>	Stream		<u>slu</u>	
<input checked="" type="checkbox"/>	Pt. of Div.			
<input checked="" type="checkbox"/>	Calendar		<u>slu</u>	
CHECKED TO RECORDS:				
<input checked="" type="checkbox"/>	Twp. & Rge.		<u>slu</u>	
<input checked="" type="checkbox"/>	Decree-vault		<u>slu</u>	
<input checked="" type="checkbox"/>	Decree-safe		<u>slu</u>	
<input checked="" type="checkbox"/>	Cert. of W/R		<u>slu</u>	
<input type="checkbox"/>	Per. Folder			
<input type="checkbox"/>	Chainindex			
<input type="checkbox"/>	Cross Ref.			
<input type="checkbox"/>	Power Claim			
<input type="checkbox"/>	Abstracts			



STATE OF OREGON  
COUNTY OF DOUGLAS  
CERTIFICATE OF WATER RIGHT

THIS CERTIFICATE ISSUED TO

NEW EDUCATION FOUNDATION  
785 BARTON ROAD  
GLENDALE, OR 97442

confirms the right to use the waters of A SPRING, AN UNNAMED TRIBUTARY TO WOODFORD CREEK AND WOODFORD CREEK, tributaries of COW CREEK, for IRRIGATION OF 22.0 ACRES.

This right was confirmed by decree of the Circuit Court of the State of Oregon for DOUGLAS COUNTY COUNTY. The decree is of record at Salem, in the Order Record of the WATER RESOURCES DIRECTOR, in Volume 11, at Page 1. The date of priority is 1890.

The amount of water to which this right is entitled is limited to an amount actually beneficially used and shall not exceed THE RATE OF ONE CUBIC FOOT OF WATER PER SECOND OF TIME FOR EACH 70 ACRES OF LAND IRRIGATED DURING THE IRRIGATION SEASON, or its equivalent in case of rotation, measured at the point of diversion from the source.

The points of diversion are located as follows:

SPRING - SE 1/4 NE 1/4, SECTION 32, T 32 S, R 5 W, W.M.; 1320 FEET SOUTH AND 1580 FEET EAST FROM THE NW CORNER OF SECTION 32;

UNNAMED STREAM - NE 1/4 SW 1/4, SECTION 32, T 32 S, R 5 W, W.M.; 3550 FEET SOUTH AND 2450 FEET EAST FROM THE NW CORNER OF SECTION 32;

WOODFORD CREEK - NE 1/4 SE 1/4, SECTION 30, T 32 S, R 5 W, W.M.; 1320 FEET NORTH AND 940 FEET WEST FROM THE SE CORNER OF SECTION 30.

A description of the place of use to which this right is appurtenant is as follows:

WOODFORD CREEK

NW 1/4 SW 1/4 0.8 ACRE  
SW 1/4 SW 1/4 2.4 ACRES  
SECTION 29

NE 1/4 SE 1/4 13.6 ACRES  
SE 1/4 SE 1/4 4.0 ACRES  
SECTION 30

SPRING

NW 1/4 NW 1/4 0.3 ACRE  
SW 1/4 NW 1/4 0.3 ACRE  
SECTION 32

UNNAMED STREAM

NE 1/4 SW 1/4 0.6 ACRE  
SECTION 32

TOWNSHIP 32 SOUTH, RANGE 5 WEST W.M.

SEE NEXT PAGE



When in the judgment of the Watermaster it becomes necessary to install headgates and measuring devices:

the diversion works shall include an in-line flow meter, a weir, or other suitable device for measuring the water to which the wateruser is entitled;

the type and plans of the measuring device be approved by the Watermaster before the beginning of construction work and that the weir or measuring device be installed under the general supervision of said Watermaster.

This certificate is issued to confirm a change in POINT OF DIVERSION Approved by an order of the Water Resources Director entered SEPTEMBER 30, 1970, and supersedes Certificate 9650, State Record of Water Right Certificates.

The issuance of this superseding certificate does not confirm the status of the water right in regard to the provisions of ORS 540.610 pertaining to forfeiture or abandonment.

The right to the use of the water for the above purpose is restricted to beneficial use on the lands or place of use described and is subject to all other conditions and limitations contained in said decree.

WITNESS the signature of the Water Resources Director, affixed MARCH 3, 1998.

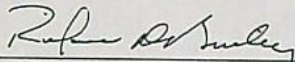

Martha O. Pagel

Recorded in State Record of Water Right Certificates numbered 75528.



T.32S., R. 5W., W. M.

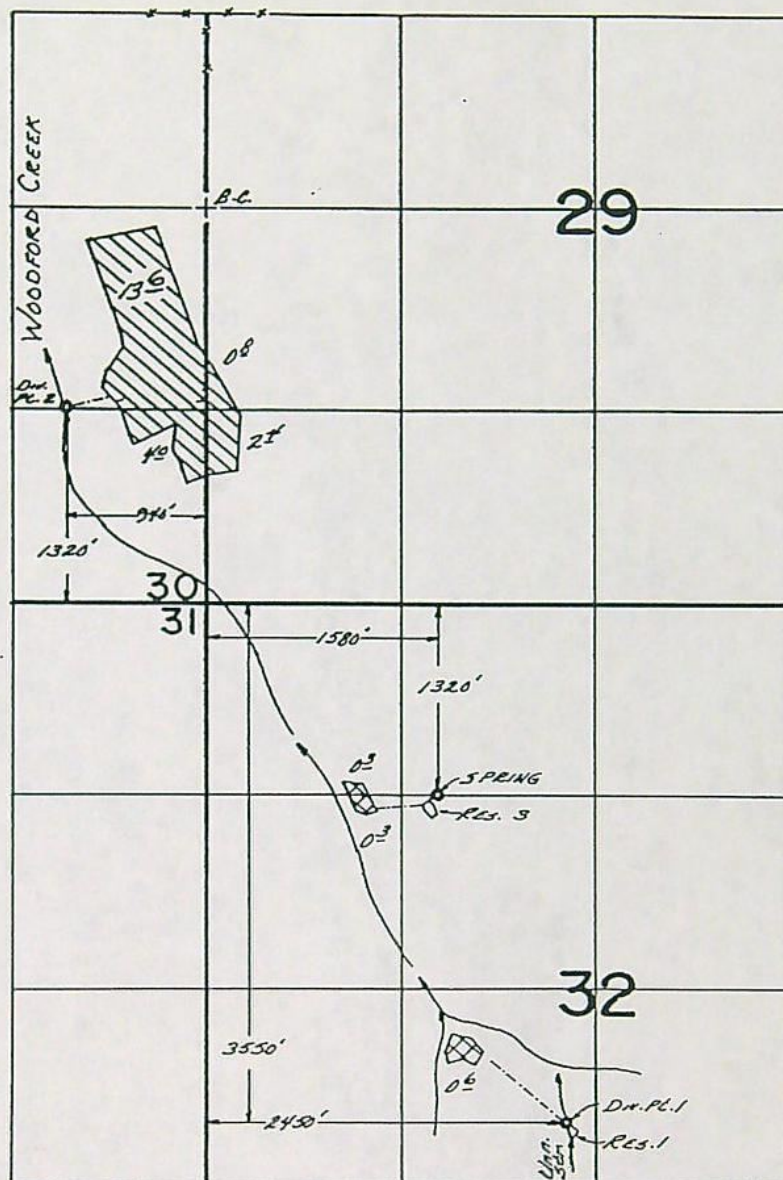

**FINAL PROOF SURVEY**  
UNDER

TRANSFER No. 2340  
R-46697 R-5598  
Application No. 45832. Permit No. 34948.  Supplemental  
IN NAME OF

NEW EDUCATION FOUNDATION

Surveyed May..22. 1975., by L.H. Nunn.....



BEFORE THE STATE ENGINEER OF OREGON

Douglas County

IN THE MATTER OF THE APPLICATION )  
OF THE NEW EDUCATION FOUNDATION )  
FOR THE APPROVAL OF CHANGES IN )  
POINTS OF DIVERSION AND PLACES OF )  
USE OF WATER FROM SPRINGS, TRIBU- )  
TARIES OF WOODFORD CREEK AND WOOD- )  
FORD CREEK )  
-----

ORDER APPROVING  
TRANSFER NO. 2340

On February 6, 1970, The New Education Foundation filed an application in the office of the State Engineer for the approval of changes in points of diversion and places of use of water from springs, tributaries of Woodford Creek and Woodford Creek, pursuant to the provisions of ORS 540.510 to 540.530.

By Decree of the Circuit Court for Douglas County, Oregon, entered August 14, 1930, In the Matter of the Determination of the Relative Rights to the Use of the Waters of Cow Creek and its Tributaries, a water right was established in the names of John D. Lystol and N. E. Stuvland for the use of the waters of springs, tributaries of Woodford Creek and Woodford Creek for the irrigation of 0.2 acre in NW¼ SW¼, 1.5 acres in SW¼ SW¼, Section 29, 0.5 acre in SE¼ NE¼, 13.8 acres in NE¼ SE¼, 2.4 acres in SE¼ SE¼, Section 30, 1.1 acres in NW¼ NW¼, 3.8 acres in SW¼ NW¼, 2.0 acres in SE¼ NW¼ and 1.5 acres in NE¼ SW¼, Section 32, Township 32 South, Range 5 West, W.M., with a date of priority of 1890. This right is evidenced by certificate of water right recorded at page 9650, Volume 9, State Record of Water Right Certificates. These lands are irrigated from points of diversion located S 47° E 780 feet from the NW corner of Section 32 being within the NW¼ NW¼; S 32° E 3420 feet from the NW corner of Section 32 being within the NE¼ SW¼; S 23° E 3600 feet from the NW corner of Section 32 being within the NE¼ SW¼; and S 33° E 4455 feet from the NW corner



of Section 32 being within the NE $\frac{1}{4}$  SW $\frac{1}{4}$ , all within Section 32, Township 32 South, Range 5 West, W.M.

The applicant herein, mortgagor of the lands above described, proposes to change the place of use to 0.9 acre in SE $\frac{1}{4}$  NE $\frac{1}{4}$ , 11.7 acres in NE $\frac{1}{4}$  SE $\frac{1}{4}$ , Section 30, Township 32 South, Range 5 West, W.M. to be irrigated from a point to be located N 23° W 2516 feet from the SE corner of Section 30 being within the NE $\frac{1}{4}$  SE $\frac{1}{4}$  of Section 30, Township 32 South, Range 5 West, W.M., 6.0 acres in NE $\frac{1}{4}$  SE $\frac{1}{4}$ , Section 30, Township 32 South, Range 5 West, W.M., to be irrigated from a point to be located N 37° W 1629 feet from the SE corner of Section 30 being within the SE $\frac{1}{4}$  SE $\frac{1}{4}$  of Section 30, Township 32 South, Range 5 West, W.M., 6.0 acres in SE $\frac{1}{4}$  SE $\frac{1}{4}$ , Section 30, Township 32 South, Range 5 West, W.M., to be irrigated from points to be located N 37° W 1629 feet from the SE corner of Section 30 being within the SE $\frac{1}{4}$  SE $\frac{1}{4}$ , Section 30, Township 32 South, Range 5 West, W.M. and S 47° E 660 feet from the SE corner of Section 30 being within the NW $\frac{1}{4}$  NW $\frac{1}{4}$  of Section 32, Township 32 South, Range 5 West, W.M., 0.7 acre in NW $\frac{1}{4}$  NW $\frac{1}{4}$ , 0.7 acre in SW $\frac{1}{4}$  NW $\frac{1}{4}$ , Section 32, Township 32 South, Range 5 West, W.M. to be irrigated from a point to be located S 33° E 1753 feet from the SE corner of Section 30 being within the SW $\frac{1}{4}$  NW $\frac{1}{4}$  of Section 32, Township 32 South, Range 5 West, W.M., 0.6 acre in NE $\frac{1}{4}$  SW $\frac{1}{4}$ , Section 32, Township 32 South, Range 5 West, W.M. to be irrigated from a point to be located S 27° E 3382 feet from the SE corner of Section 30 being within the NE $\frac{1}{4}$  SW $\frac{1}{4}$  of Section 32, Township 32 South, Range 5 West, W.M. and 0.2 acre in NW $\frac{1}{4}$  SW $\frac{1}{4}$ , Section 32, Township 32 South, Range 5 West, W.M., to be irrigated from a point to be located S 32° E 4331 feet from the SE corner of Section 30 being within the NE $\frac{1}{4}$  SW $\frac{1}{4}$  of Section 32, Township 32 South, Range 5 West, W.M.

Notice of the filing of the application was given by publication setting forth a time and place certain for hearing objections to the proposed changes in points of diversion and places of use of



water, if any there were, namely: at the county courthouse in Roseburg, Oregon, on July 8, 1970, at 9:30 a.m. The notice was published in The News-Review, a newspaper printed and having general circulation in Douglas County, Oregon, for a period of three weeks in the issues of May 13, 20, and 27, 1970. The date set for hearing in said notice was not less than thirty days after the last publication of the notice.

Mr. M. John Youngquist, Watermaster of District No. 15, has filed a report to the effect that the proposed changes in points of diversion and places of use of water may be made without injury to existing rights.

Leo M. and Jennie G. Allen, mortgagees of the land involved, have submitted written approval of the changes in points of diversion and places of use of water.

No objections having been filed and it appearing that the proposed changes in points of diversion and places of use may be made without injury to existing rights, the application should be approved.

NOW, THEREFORE, it hereby is ORDERED that the change in place of use of water is approved and the water right hereinbefore described as appurtenant to 0.2 acre in NW $\frac{1}{4}$  SW $\frac{1}{4}$ , 1.5 acres in SW $\frac{1}{4}$  SW $\frac{1}{4}$ , Section 29, 0.5 acre in SE $\frac{1}{4}$  NE $\frac{1}{4}$ , 13.8 acres in NE $\frac{1}{4}$  SE $\frac{1}{4}$ , 2.4 acres in SE $\frac{1}{4}$  SE $\frac{1}{4}$ , Section 30, 1.1 acres in NW $\frac{1}{4}$  NW $\frac{1}{4}$ , 3.8 acres in SW $\frac{1}{4}$  NW $\frac{1}{4}$ , 2.0 acres in SE $\frac{1}{4}$  NW $\frac{1}{4}$ , and 1.5 acres in NE $\frac{1}{4}$  SW $\frac{1}{4}$ , Section 32, Township 32 South, Range 5 West, W.M., with a date of priority of 1890, be severed therefrom and simultaneously and without loss of priority transferred to 0.9 acre in SE $\frac{1}{4}$  NE $\frac{1}{4}$ , 11.7 acres in NE $\frac{1}{4}$  SE $\frac{1}{4}$ , 6.0 acres in SE $\frac{1}{4}$  SE $\frac{1}{4}$ , Section 30, 0.7 acre in NW $\frac{1}{4}$  NW $\frac{1}{4}$ , 0.7 acre in SW $\frac{1}{4}$  NW $\frac{1}{4}$ , 0.6 acre in NE $\frac{1}{4}$  SW $\frac{1}{4}$ , and 0.2 acre in NW $\frac{1}{4}$  SW $\frac{1}{4}$ , Section 32, Township 32 South, Range 5 West, W.M.

It is FURTHER ORDERED that the proposed change in points of diversion of water from springs, tributaries of Woodford Creek and



Woodford Creek, to-wit:

From a point located S 47° E 780 feet from the NW corner of Section 32 being within the NW¼ NW¼ of Section 32, Township 32 South, Range 5 West, W.M.

From a point located S 32° E 3420 feet from the NW corner of Section 32 being within the NE¼ SW¼ of Section 32, Township 32 South, Range 5 West, W.M.

From a point located S 23° E 3600 feet from the NW corner of Section 32 being within the NE¼ SW¼ of Section 32, Township 32 South, Range 5 West, W.M.

From a point located S 33° E 4455 feet from the NW corner of Section 32 being within the NE¼ SW¼ of Section 32, Township 32 South, Range 5 West, W.M.

To a point to be located N 23° W 2516 feet from the SE corner of Section 30 being within the NE¼ SE¼ of Section 30, Township 32 South, Range 5 West, W.M.

for the irrigation of 0.9 acre in SE¼ NE¼, 11.7 acres in NE¼ SE¼, Section 30, Township 32 South, Range 5 West, W.M.,

To a point to be located N 37° W 1629 feet from the SE corner of Section 30 being within the SE¼ SE¼ of Section 30, Township 32 South, Range 5 West, W.M.

for the irrigation of 6.0 acres in NE¼ SE¼, Section 30, Township 32 South, Range 5 West, W.M.,

To a point to be located N 37° W 1629 feet from the SE corner of Section 30 being within the SE¼ SE¼ of Section 30, Township 32 South, Range 5 West, W.M.

To a point to be located S 47° E 660 feet from the SE corner of Section 30 being within the NW¼ NW¼ of Section 32, Township 32 South, Range 5 West, W.M.

for the irrigation of 6.0 acres in SE¼ SE¼, Section 30, Township 32 South, Range 5 West, W.M.,

To a point to be located S 33° E 1753 feet from the SE corner of Section 30 being within the SW¼ NW¼ of Section 32, Township 32 South, Range 5 West, W.M.

for the irrigation of 0.7 acre in NW¼ NW¼, 0.7 acre in SW¼ NW¼, Section



32, Township 32 South, Range 5 West, W.M.,

To a point to be located S 27° E 3382 feet from the SE corner of Section 30 being within the NE¼ SW¼ of Section 32, Township 32 South, Range 5 West, W.M.

for the irrigation of 0.6 acre in NE¼ SW¼, Section 32, Township 32 South, Range 5 West, W.M., and

To a point to be located S 32° E 4331 feet from the SE corner of Section 30 being within the NE¼ SW¼ of Section 32, Township 32 South, Range 5 West, W.M.

for the irrigation of 0.2 acre in NW¼ SW¼, Section 32, Township 32 South, Range 5 West, W.M., with a date of priority of 1890, is approved.

It is FURTHER ORDERED that said water so transferred shall be applied to beneficial use and the change in points of diversion made on or before October 1, 1971.

It is FURTHER ORDERED that the quantity of water diverted at the new points of diversion shall not exceed the quantity of water that is available at the old points of diversion and shall be limited to the rate of one cubic foot of water per second of time for each 70 acres of land irrigated during the irrigation season.

It is FURTHER ORDERED that the following provisions shall be effective when in the judgement of the watermaster it becomes necessary to install headgates and measuring devices.

That the diversion works shall include an in-line flow meter, a weir, or other suitable device for measuring the water to which the applicant is entitled.

That the type and plans of the measuring device be approved by the watermaster before the beginning of construction work and that the weir or measuring device be installed under the general supervision of said watermaster.

It is FURTHER ORDERED that certificate of water right heretofore issued to John D. Lystol and N. E. Stuvland and recorded at page 9650, Volume 9, State Record of Water Right Certificates, is canceled



and upon receipt of proof satisfactory to the State Engineer of completion of the authorized change in points of diversion and places of use, a certificate of water right shall be issued to The New Education Foundation confirming the extent to which the water has been applied beneficially and the change in point of diversion.

Dated at Salem, Oregon, this 30<sup>th</sup> day of September, 1970.

/s/ CHRIS L. WHEELER  
State Engineer





# CHANGE IN POINTS OF DIVERSION & PLACE OF USE

## REPORT ON INSPECTION UNDER TRANSFER OF WATER RIGHT FOR

Sec appl 45832 Per 34948 for map  
place of use, Do Both surveys at same time.

Transfer No. 2340 ✓

County Douglas ✓

1. Name New Education Foundation ✓ Address c/o David E. S. Young, New Hwy. 99 N,  
Box 22, Glendale
2. Source of Supply Springs & Woodford Cr, Trib. of
3. Amount of Water \_\_\_\_\_ Priority Date 1890
4. Use Irrigation

1/11/11. Str. Div. (1) 3550'S & 2450'E } All from NW Cor.  
Woodford Div. (2) 1320'N & 940'W } Sec. 32, T. 32S, R. 5W, W.M.  
Spring Div. (3) 1320'S & 1580'E }

#2 NE 1/4 SE 1/4, Sec. 30, #1 NE 1/4 SW 1/4, #3 SE 1/4 NW 1/4, Sec. 32  
T. 32S, R. 5W, SEC.

Forty Acre Tract.		SOURCE	
Woodford	1/11/11. Str.	SPRING.	
32S. 5W 29	NW 1/4 SW 1/4	0 <sup>6</sup>	
	SW 1/4 SW 1/4	2 <sup>4</sup>	
30	NE 1/4 SE 1/4	13 <sup>6</sup>	
	SE 1/4 SE 1/4	4 <sup>0</sup>	
32	NW 1/4 NW 1/4		0 <sup>3</sup>
	SW 1/4 NW 1/4		0 <sup>3</sup>
	NE 1/4 SW 1/4	0 <sup>6</sup>	
Totals		20 <sup>6</sup>	0 <sup>6</sup>

PTS-1975-P by NUNN  
INSPECTION 7/12/90  
by

⑤.5

45832



Info: Ed Racey & Roy THOREBY

Source: Woodford Cr. trib Cow Cr.

a spring filled lower Resv. A# R-46697  
a another spring could have been used on 0<sup>2</sup> Ac  
in NW SW Sec 32. But the people now @ ranch  
found spring for first time when showing us around.  
There are signs of old ditches. That is how  
we found the spring

Use: Woodford Cr had been used on 1<sup>st</sup> Ac (0<sup>2</sup> in NW NW)  
but nobody on ranch had any idea where Div. Pt.  
was. Roy remembers some people ran a hose  
up the cr. and got enough water to run out  
of the hose onto the ground along the rows  
of the blueberry patch. But he was not involved  
in project and doesn't know about it.

A spring feeds lower Resv. (A# R-46697) and  
then is used on the blueberry patch.

Woodford Cr. is also used w/ pump & sprinklers  
on large hay field. App. Map shows ditch  
which is not used.

Pump: 16 GE 7 1/2 Hp @ 1700  
Berkeley AEP CDD 5x4

Pipe: 800' - 4" alum; 340' - 3" alum; 1030' - 2" alum  
400' - 1 1/2" plastic

Heads: ~~8~~ 4 - RB 40 3/16 x 3/16; 8 - Morrain 200 1/64 x 3/32

Crop: Hay

Tie: PTS - 1975-P tied to E 1/4 cor sec. 30 &  
fence corner.

See next page



Remarks: This ranch is, what would be called in some areas a "Hippy Comune". the population is transient with a minimal permanent staff. the ~~per~~ person who was working on the water rights died recently and left no written information. the new staff have no idea of what has been done in the past. Only one person has been on the ranch for any period of time (Roy) and he was not involved with the irrigation and only remember what he saw as he wandered around the ranch.

The irrigation of the big hay field is self-evident. The pump and pipe are in the field. I surveyed only those areas which can be hayed and do not have natural reprod evergreen in them as Ed said they only hay and do not pasture.

The irrigation of the blueberry patch also was evident. I can see where the plastic hose lay from Resv. to field

~~that~~ The upper hay field is not that clear. the area shows no clear irrigated area. I surveyed the end of a 1" C.I. pipe onto which has been fastened a garden hose (about 15' long) Also Roy could not point out definite irrigated area. Therefore I surveyed an area which Roy pointed out by saying "something like - "they watered that area there where I pulled those culvert pipes into." IT is a relatively flat area surrounded by the remains of an old fence next to a washed out Resv. (#2 on A# R-46697).



LISTING OF NEW DIVERSION POINTS

- #1 - North 23° West 2516 feet from SE corner of Section 30, being within the NE¼ SE¼, Section 30.
- #2 - North 39° West 1629 feet from the SE corner of Sec. 30, being within the SE¼ SE¼, Section 30.
- #3 - South 47° East 660 feet from the SE corner of Section 32, being within the NW¼ NW¼, Section 32.
- #4 - South 33° East 1753 feet from the SE corner of Section 32, being within the SW¼ NW¼, Section 32.
- #5 - South 27° East 3382 feet from the SE corner of Section 32, being within the NE¼ SW¼, Section 32.
- #6 - South 32° East 4331 feet from the SE corner of Section 32, being within the NE¼ SW¼, Section 32

All in Township 32 South, Range 5 West, W.M.



The 0<sup>2</sup> Ac piece filed on, had been a garden at one time. But it has not been used in many years. It is covered with wild strawberries, wild Rose and Reprod evergreen (Cedar & Fir) There is a spring and ditch system which could be used with only a little work. But, the people at the ranch didn't know about it. The discovered it when I pointed it out and asked about it. I did not survey it.

Summary

I could find only 1 div. pt. from Woodford Cr. now being used. It is the pump site for the big hay field. The ranch people said another had been used, but they had no idea where it is.

I could find only 1 spring being used, to fill lower Resv. I found another spring, but it is not now being used.

5-22-75

Larry W. Furrer  
Field Engineer



A S S I G N M E N T

I, \_\_\_\_\_ of  
(Name of Applicant)

\_\_\_\_\_  
(Mailing Address) (City) (State) (Zip)

do here assign all my interest in and to water right application No. \_\_\_\_\_,

permit No. \_\_\_\_\_, of record in the office of the State Engineer of Oregon to

\_\_\_\_\_  
(Name) of

\_\_\_\_\_  
(Mailing Address) (City) (State) (Zip)

WITNESS my hand this \_\_\_\_\_ day of \_\_\_\_\_, 19\_\_\_\_.

\_\_\_\_\_  
(Signature of Applicant)

The completed assignment must be submitted to the State Engineer, 1178 Chemeketa  
St., N.E., Salem, Oregon 97310, together with a recording fee of ~~\$1.00.~~ \$2.00



19 Spring

Spring

20

FOR

DEER LODGE AUTO CAMP

J.T. Savage

PORTUNE BRANCH AU

1/2 Pump R.W. Booth

J.E. Nichols  
Q.E. Nichols

PACIFIC

HIGHWAY

Spring

School

Dry Meadow

Dry Grain

Dry Grain

Stumps

Brush

Brush

B

Flume

05

04

33

Brush

Chester A. Smith  
Floyd Smith

59

Dry Grain

127

Flume

Mrs. Nancy Dean  
(Mrs. Myrtle Wilder)

Kissinger & Eldridge

Sub-irrigation

South

Flume

SOUTH

05

28

Tom Pollock

Sub-irrigation

1" Pipe

29

30

WOODFORD

CREEK

Property Lines

T. 32 S. R. 5 W.

Cert 9650 in Blue  
26.84c Woodford Cr  
& Springs

1890

Decree 8-14-'30

31

304

Lawston Lumber Co.  
(John Bidtness)

32

#3

1" Pipe

#4



## STATE OF OREGON

COUNTY OF DOUGLAS

## CERTIFICATE OF WATER RIGHT

**This is to Certify, That JOHN O. LYSTOL and N.E. STUVLAND,**  
of Glendale, State of Oregon, have ~~xxx~~ a right to the use of  
the waters of Springs, tributary of Woodford Creek, and Woodford Creek,  
for the purpose of irrigation of 26.8 acres,

and that said right has been confirmed by decree of the Circuit Court of the State of Oregon for  
Douglas County, and the said decree entered of record at Salem, in the Order  
Record of the STATE ENGINEER, in Volume 11, at page 1; that the priority  
of the right thereby confirmed dates from 1890;

that the amount of water to which such right is entitled, for the purposes aforesaid, is limited to an  
amount actually beneficially used for said purposes, and shall not exceed the rate of one cubic  
foot of water per second of time for each 70 acres of land irrigated during the  
irrigation season.

A description of the lands irrigated under such right, and to which the water is appurtenant  
(or, if for other purposes, the place where such water is put to beneficial use), is as follows:

0.2 acre in NW $\frac{1}{4}$ SW $\frac{1}{4}$ ,  
1.5 acres in SW $\frac{1}{4}$ SW $\frac{1}{4}$ ,  
Section 29;  
0.5 acre in SE $\frac{1}{4}$ NE $\frac{1}{4}$ ,  
13.8 acres in NE $\frac{1}{4}$ SE $\frac{1}{4}$ ,  
2.4 acres in SE $\frac{1}{4}$ SE $\frac{1}{4}$ ,  
Section 30;  
1.1 acres in NW $\frac{1}{4}$ NW $\frac{1}{4}$ ,  
3.8 acres in SW $\frac{1}{4}$ NW $\frac{1}{4}$ ,  
2.0 acres in SE $\frac{1}{4}$ NW $\frac{1}{4}$ ,  
1.5 acres in NE $\frac{1}{4}$ SW $\frac{1}{4}$ ,  
Section 32;  
Twp. 32 South, Range 5 West, W. M.

And said right shall be subject to all other conditions and limitations  
contained in said Decree.

The right to the use of the water for irrigation purposes is restricted to the lands or place  
of use herein described.

WITNESS the signature of the State Engineer,

affixed this 22nd day  
of April, 1932

CHAS. E. STRICKLIN,

State Engineer.

Recorded in State Record of Water Right Certificates, Volume 9, page 9650.



MOUNTAIN GROVE CENTER FOR NEW EDUCATION

Board of Trustees

Linda J. Bannerman  
Donna M. Bradley  
Paul F. Libby  
David H. Parker  
Stevens J. Radcliffe  
George D. Weed  
Margo Scott Young

785 Barton Road  
P.O. Box 364  
Glendale, Oregon 97442

(503) 832-2705

(503) 832-2871

October 5, 1987

RECEIVED

OCT 13 1987

WATER RESOURCES DEPT.  
SALEM, OREGON

Michael Schmorde  
Water Resources Department  
Room 103, Justice Building  
Roseburg, OR 97470

Re: Water Rights for Mountain Grove Center  
formerly New Education Foundation  
785 Barton Road, Glendale, Oregon

Dear Michael,

I spoke to you and to Jim Kauppila shortly after your visit here in June concerning some additional information I learned from one of the resident members who lived at Mountain Grove prior to my reinvolvement. Martha Walden recalled several uses of the irrigation rights from Woodford Creek during this time. We asked her to put this information in writing so we could pass it on to you for further consideration of the situation. I have enclosed a copy of an affidavit which states Martha's knowledge of the use of the water rights.

Please notify us of any further action needed on our parts to clarify our position concerning our water rights.

Sincerely,

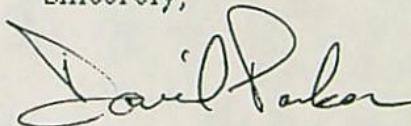

David Parker  
President

cc: Jim Kauppila



### Affidavit

I, Martha Walden, have resided on the property owned by Mountain Grove Center for New Education ("MGC") (formerly New Education Foundation) at 785 Barton Road, Glendale, Oregon for the past seven years with the exception of January, 1983 through May, 1984. During my residence there have been numerous gardening and farming projects on the land, some of which used irrigation from Woodford Creek. The large field at the north end of the valley was used to grow field crops of various vegetables such as peas and corn, as well as some cover crop grains such as rye during the summers of '80, '81 and '82. These crops and the apple orchard required irrigation. It was my impression that this practice had been ongoing for a number of years before my residence. In 1982 there was also a large garden in the upper meadow at the south end of the field which was also irrigated from the creek, using a gravity feed system.

Dated: Oct. 5, 1987

Martha Walden

Martha Walden  
Resident Member of  
Mountain Grove Center  
for New Education



August 28, 1973

2340  
45832  
R-46697

David E. S. Young, President  
New Education Foundation  
Mountain Grove  
Glendale, Oregon 97442

Dear Mr. Young:

I have your notice of completion of the use of water provided for by transfer file No. 2340 and we will accept your letter as notice of completion under permit 34948, except for 0.9 acres and as notice of completion of reservoirs 1 and 3 under permit R-5598.

Extensions of time can be granted only if there is sufficient progress to constitute a showing of reasonable diligence so generally are granted for one year at a time. The data submitted for reservoir no. 2 will remain in the files and you could make application for a permit for this later when you can carry out the construction.

The usual final proof survey will be made when we next have a field engineer in your area which probably will not be before next season.

Very truly yours,

Trevor Jones  
Assistant

TJ:st



RECEIVED  
JUN 13 1973  
STATE ENGINEER  
SALEM, OREGON

Transfer No. 2340

NOTICE OF COMPLETION OF CONSTRUCTION

I, David E. S. Young, hereby certify  
that the construction work has been completed and the change in  
point of diversion of water made as set forth in the order of  
the State Engineer dated September 30, 1970, approving an appli-  
cation for a change in point of diversion of water from springs,  
tributaries of Woodford Creek and Woodford Creek

June 9, 1973  
Date

David E. Young  
Name



NOTICE OF COMPLETE APPLICATION  
OF WATER TO BENEFICIAL USE

RECEIVED  
JUN 18 1973  
STATE ENGINEER  
SALEM, OREGON

Transfer No. 2340

I, David E. S. Young hereby certify that  
on June 9, 1973, the water has been applied to the lands to  
which the water right was transferred by an order of the State Engineer  
dated September 30, 1970, approving an application for a change in place  
of use of water from springs, tributaries of Woodford Creek and Woodford Creek.

June 9, 1973  
Date

David E. S. Young  
Signature



February 6, 1973

2340  
45832  
R-46697

The New Education Foundation  
Mr. David Young, President  
New Hwy. 99 N, Box 22  
Glendale, Oregon 97442

Dear Mr. Young:

Your application for extension of the time limit to complete the use of water of the change in place of use and points of diversion is approved and the time limit to complete the changes will be extended until October 1, 1973. Our receipt No. 30477 covering the fee of \$5.00 you submitted is enclosed.

If the use of water under the transfer has not been made, then I assume that all the land under permit 34948 has not been irrigated, as this permit is for supplemental irrigation for water stored in the reservoir. The time limit to complete the use of water under permit 34948 is October 1, 1973, so we will consider completion notice prematurely submitted and you will have one more year to complete this.

I apologize for the delay in responding. We had some mix-up of files, as a result of separate correspondence concerning your two permits.

Very truly yours,

Trevor Jones  
Assistant

TJ:st  
Enc.



RECEIVED  
AUG 31 1972  
STATE ENGINEER  
SALEM OREGON

File No. 2340

APPLICATION FOR EXTENSION OF TIME

To the State Engineer of Oregon:

I, New Education Foundation,  
of New Highway 99 North, Box 22, Glendale, Oregon,  
(Mailing Address) (City)  
County of DOUGLAS, State of Oregon,

do hereby make application for an extension of time within which to complete

(x) a change in point of diversion

(x) a change in place of use

( ) a change in the use theretofore made

under the terms of an order of the State Engineer dated September 30, 1970

approving water right transfer application No. 2340 in the name of New

Education Foundation \* which time expires October 1, 1971

The following has been accomplished toward completion of the

change within the time allowed: Construction was completed during the summer  
of 1971. We purchased a seven-horse electric pump, installed it, and  
used it to irrigate some seven acres for beneficial use. This pump is  
powerful enough to irrigate all the acreage in the field in section 30.

Construction of pipe from diversion point #6 to the 0.8 acres in the  
southern portion of section 32 was already there.  
(If for irrigation, state total number of acres now irrigated under the change)

To fully complete the change, it will be necessary to accomplish  
the following: Irrigate remainder of acreage in transfer no. 2340.

Also see further explanation below.

(over)

\*If you are not the applicant named above, please explain your interest in  
this matter. \_\_\_\_\_

8950



I am unable to complete the change under the terms of the order,  
within the time allowed, because see attached sheet <sup>Exhibit A</sup> IV

and request that the time for completion be extended to \_\_\_\_\_.

AFFIDAVIT OF APPLICANT

STATE OF Oregon )  
County of Douglas ) ss.

I, David E. S. Young, being first duly sworn,  
depose and say that I have read the above and foregoing application for  
extension of time; that I know the contents thereof, and the facts stated  
therein are true.

IN WITNESS WHEREOF, I have hereunto set my hand this 30<sup>th</sup> day  
of August, 1972.

David E. Young

Subscribed and sworn to before me this 30<sup>th</sup> day of August  
1972.

Norma Bloss  
Notary Public for Oregon  
My commission expires July 30, 1975

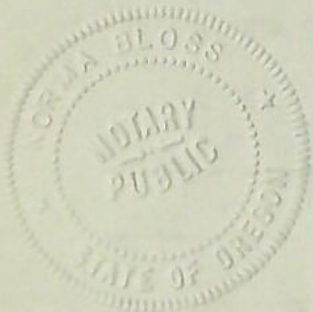

\$5.00 FEE +  
REC. NO. 30A1A  
DATE 8/31/72

When completed, this application should be submitted to the State  
Engineer accompanied by payment of the statutory fee in the amount  
of ~~\$2.00~~ \$5.00.



EXHIBIT "A"

IV

The farm was previously a cattle ranch and the former owner used the water to irrigate pasture land and to harvest hay. The soil is now very poor for our purposes. In 1971, we planted 5,000 ornamental trees costing \$900.00 as a cash crop, a dozen fruit trees, many vegetables, and we irrigated pasture for our cow.

In 1972, we planted 1000 one-year old and twenty-five three-year old blue berry bushes costing over \$400.00 (including pipe for irrigation in the northern part of section 32 - 1.4 acres) as a cash crop for later years. We've grown cow peas as a cover crop over additional acreage to enrich the soil.

We plan many more crops - raspberries and other berries, more vegetables, more ornamental trees, and several cereals. Each crop necessitates an expenditure of money and the soil needs much manure and phosphate rock which is expensive..

To harvest cereals we must purchase a combine and the ornamental trees are not yet large enough to sell profitably.

We just don't have the money to do a quick job of completion of beneficial use of the water.

We request that the time of completion be extended to Oct. 1, 1973.



*Affidavit of Publication*

**The News-Review**

Roseburg, Oregon

ISSUED DAILY EXCEPT SUNDAY

**RECEIVED**  
MAY 28 1970  
STATE ENGINEER  
SALEM OREGON

STATE OF OREGON }  
COUNTY OF DOUGLAS } ss.

I, Addye Wright, being  
first duly sworn, depose and say that I am the Business Manager, of The News-Review, a newspaper of general circulation, as defined by ORS 193.010 and 193.020; printed and published at Roseburg in the aforesaid county and state; that the

Notice of Filing Application of  
Water Diversion

a printed copy of which is hereto annexed, was published in the entire issue of said newspaper for three successive and consecutive weeks in the following issues:

May 13, 20, 27, 1970

The fee actually charged by such newspaper for such publication is \$ 49.00

Addye Wright

Subscribed and sworn to before me this 27th day of

May, 19 70

Oliver M. Ho

Notary Public of Oregon

My Commission expires 1st day of March, 1973

**NOTICE OF FILING  
APPLICATION FOR CHANGE  
IN PLACES OF USE  
AND POINTS OF DIVERSION  
OF WATER**

Notice is given hereby that The New Education Foundation has filed an application for the approval of a change in places of use and points of diversion of water from springs, tributary of Woodford Creek, and Woodford Creek.

In the Cow Creek Adjudication proceedings, a water right was established in the names of John O. Lystol and N. E. Stuvland for the use of the waters of springs, tributary of Woodford Creek, and Woodford Creek for the irrigation of 0.2 acre in NW $\frac{1}{4}$  SW $\frac{1}{4}$ , 1.5 acres in SW $\frac{1}{4}$  SW $\frac{1}{4}$ , Sec. 29, 0.5 acre in SE $\frac{1}{4}$ NE $\frac{1}{4}$ , 13.8 acres in NE $\frac{1}{4}$ SE $\frac{1}{4}$ , 2.4 acres in SE $\frac{1}{4}$ SE $\frac{1}{4}$ , Sec. 30, 1.1 acres in NW $\frac{1}{4}$  NW $\frac{1}{4}$ , 3.8 acres in SW $\frac{1}{4}$  NW $\frac{1}{4}$ , 2.0 acres in SE $\frac{1}{4}$  NW $\frac{1}{4}$  and 1.5 acres in NE $\frac{1}{4}$  SW $\frac{1}{4}$ , Sec. 32, T. 32 S., R. 5 W., W.M., with a date of priority of 1890. These lands are irrigated from points of diversion located S 47 degrees E 780 ft. from the NW corner of Sec. 32 being within the NW $\frac{1}{4}$  NW $\frac{1}{4}$ ; S 32 degrees E 3420 ft. from the NW corner of Sec. 32 being within the NE $\frac{1}{4}$  SW $\frac{1}{4}$ ; S 23 degrees E 3600 ft. from the NW corner of Sec. 32 being within the NE $\frac{1}{4}$  SW $\frac{1}{4}$ ; and S 33 degrees E 4455 ft. from the NW corner of Sec. 32 being within the NE $\frac{1}{4}$  SW $\frac{1}{4}$ , all within Sec. 32, T. 32 S., R. 5 W., W.M.

The applicant herein, owner of the lands above described, proposes to change the place of use to 0.9 acre in SE $\frac{1}{4}$  NE $\frac{1}{4}$ , 11.7 acres in NE $\frac{1}{4}$  SE $\frac{1}{4}$ , Sec. 30, T. 32 S., R. 5 W., W.M. to be irrigated from a point to be located N 23 degrees W 2516 ft. from the SE corner of Sec. 30 being within the NE $\frac{1}{4}$ SE $\frac{1}{4}$  of Sec. 30, T. 32 S., R. 5 W., W.M., 6.0 acres in NE $\frac{1}{4}$ SE $\frac{1}{4}$ , Sec. 30, T. 32 S., R. 5 W., W.M., to be irrigated from a point to be located N 37 degrees W 1629 ft. from the SE corner of Sec. 30 being within the SE $\frac{1}{4}$ SE $\frac{1}{4}$  of Sec. 30, T. 32 S., R. 5 W., W.M., 6.0 acres in SE $\frac{1}{4}$ SE $\frac{1}{4}$ , Sec. 30, T. 32 S., R. 5 W., W.M., to be irrigated from points to be located N 37 degrees W 1629 ft. from the SE corner of Sec. 30 being within the SE $\frac{1}{4}$ SE $\frac{1}{4}$ , Sec. 30, T. 32 S., R. 5 W., W.M. and S 47 degrees E 660 ft. from the SE corner of Sec. 30 being within the NW $\frac{1}{4}$  NW $\frac{1}{4}$  of Sec. 32, T. 32 S., R. 5 W., W.M., 0.7 acre in NW $\frac{1}{4}$  NW $\frac{1}{4}$ , 0.7 acre in SW $\frac{1}{4}$  NW $\frac{1}{4}$ , Sec. 32, T. 32 S., R. 5 W., W.M. to be irrigated from a point to be located S 33 degrees E 1753 ft. from the SE corner of Sec. 30 being within the SW $\frac{1}{4}$  NW $\frac{1}{4}$  of Sec. 32, T. 32 S., R. 5 W., W.M., 0.6 acre in NE $\frac{1}{4}$  SW $\frac{1}{4}$ , Sec. 32, T. 32 S., R. 5 W., W.M. to be irrigated from a point to be located S 27 degrees E 3382 ft. from the SE corner of Sec. 30 being within the NE $\frac{1}{4}$  SW $\frac{1}{4}$  of Sec. 32, T. 32 S., R. 5 W., W.M. and 0.2 acre in NW $\frac{1}{4}$  SW $\frac{1}{4}$ , Sec. 32, T. 32 S., R. 5 W., W.M., to be irrigated from a point to be located S 32 degrees E 4331 ft. from the SE corner of Sec. 30 being within the NE $\frac{1}{4}$  SW $\frac{1}{4}$ , of Sec. 32, T. 32 S., R. 5 W., W.M.

All persons interested are notified hereby that a hearing will be held at the county courthouse at Roseburg, Oregon, on July 8, 1970, at 9:30 a.m. All objections to the proposed changes, if any there are, will be heard at said time and place. Any and all objections shall be prepared in writing, one copy to be served on The New Education Foundation, 110 Besant Road, Ojai, California, and one copy filed with the State Engineer, Salem, Oregon, together with a \$5 filing fee at least 10 days prior to the date set for hearing. If no objections are filed, the application may be approved by the State Engineer without a hearing.

Dated at Salem, Oregon, this 1st day of May, 1970.

CHRIS L. WHEELER  
State Engineer

Publication dates: May 13, 20, 27, 1970



# Application for Transfer of Water Right

To the STATE ENGINEER OF OREGON:

EX-100-101 700000000 00000

X The New Education Foundation  
(Name of applicant)

of Glendale County of Douglas  
(Postoffice)

State of Oregon, do hereby make application for change in points of diversion

and place of use

(In point of diversion; place of use; use heretofore made of the water)

1. The source of present water right is springs, tributary of Woodford Creek and Woodford Creek  
(Name of stream)

2. The use to which the water is applied is Irrigation  
(Irrigation; Mining; Power; Manufacturing; etc.)

3. The name of the ditch, canal or pipe line is Woodford Ditches

1. S 47° E 780 ft.  
2. S 32° E 3420 ft.

4. The point of diversion is located ..... ft. and ..... ft. from the common  
(N. or S.) (E. or W.)  
corner of Secs. 29, 30, 31 & 32 being within the .....  
(Section or subdivision)

of Section 32 Tp. 32 S R. 5 W W. M., in the County of Douglas  
(No. N. or S.) (No. E. or W.)

5. List the number of acres irrigated in each smallest legal subdivision (40-acre tract) involved in this transfer. If for any other use, indicate place of use.

Twp.	Range	Sec.	NE 1-4				NW 1-4				SW 1-4				SE 1-4			
			NE 1/4	NW 1/4	SW 1/4	SE 1/4	NE 1/4	NW 1/4	SW 1/4	SE 1/4	NE 1/4	NW 1/4	SW 1/4	SE 1/4	NE 1/4	NW 1/4	SW 1/4	SE 1/4
32 S	5 W	29									0.2	1.5						
		30			0.5									13.8				2.4
		32					1.1	3.8	2.0	1.5								

NOTE: If you own less than 40-acre tracts, attach a description of your land as it appears in your deed.

(Attach separate sheet if necessary)

6. Are you the legal owner of the above described lands? Yes  
(If not owner, explain your interest)

7. Has water been used beneficially for the purposes indicated herein during the past 5 years? Yes

8. What is the date of priority of your water right? 1890

9. Was your water right acquired by State Engineer's Permit? No If so, give number  
(Yes or No)

of permit



10. Do you hold a water right certificate? Yes If so, give number of certificate 9650  
(Yes or No)

11. Was your water right determined by State Engineer's order of Determination or Decree of Court?

Yes If so, give title of proceedings Cow Creek Adjudication Decree-August 14, 1930  
(Yes or No)

12. Is the water right recorded in your name? No, John O. Lystol & N. E. Stuvland  
(If not, give name)

13. I propose to transfer the water right to the following described lands: (Do not answer if your application is for change in point of diversion only.)

Twp.	Range	Sec.	NE 1-4				NW 1-4				SW 1-4				SE 1-4			
			NE 1/4	NW 1/4	SW 1/4	SE 1/4	NE 1/4	NW 1/4	SW 1/4	SE 1/4	NE 1/4	NW 1/4	SW 1/4	SE 1/4	NE 1/4	NW 1/4	SW 1/4	SE 1/4
32 S	5 W	30				#1 0.9									#1 11.7			
		30													#2 6.0			#2 & 3 6.0
		32					#4 0.7	#4 0.7			#5 0.6	#6 0.2						

Numbers above acreage figures designate diversion point for that land and correspond with the new diversion points described in "Remarks" section.  
(Attach separate sheet if necessary)

NOTE: Answer questions 14, 15, 16 and 17, if the application is for change in point of diversion.

SEE REMARKS

14. The proposed point of diversion is located \_\_\_\_\_ ft. \_\_\_\_\_ and \_\_\_\_\_ ft. \_\_\_\_\_ from the \_\_\_\_\_ corner of \_\_\_\_\_ being within the \_\_\_\_\_ of Section \_\_\_\_\_ Tp. \_\_\_\_\_ R. \_\_\_\_\_ W. M.,  
(Smallest legal subdivision) (N. or S.) (E. or W.)  
in the county of \_\_\_\_\_ The name of the ditch to be used is \_\_\_\_\_

15. Are you the owner of the land on which the proposed point of diversion is to be located? Yes

16. If not the owner of the land on which the proposed point of diversion is to be located, give the name and address of owner and submit evidence of your right-of-way for your proposed ditch, canal, or pipe line.

17. Are there any diversions between your present point of diversion and the proposed point of diversion? No

NOTE: Answer questions 18 and 19 if application is for change in use or place of use.

18. Are the lands from which you propose to transfer your water right free of all encumbrances, including taxes, mortgages, liens, etc.? No  
(Answer Yes or No)

19. If not, give below a description of existing encumbrances:

NATURE OF ENCUMBRANCE	HELD BY	AMOUNT
Mortgage	Leo M. & Jennie G. Allen	\$55,000.00

20. Reasons for the proposed changes are Better for intended crops



AFFIDAVIT OF APPLICANT

STATE OF OREGON,

County of Josephine

ss.

I, David E. S. Young, President, the applicant herein, being first duly sworn, depose and say that I have read the above and foregoing application for transfer of water right; that I know the contents thereof and that the statements therein made are true and correct to the best of my knowledge and belief.

In Witness Whereof, I have hereunto set my hand this 27th day of August, 1969

The New Education Foundation

/s/ David E. S. Young, President

(Name of applicant)

Subscribed and sworn to before me this 27th day of August, 1969

[Notarial Seal]

/s/ Leah M. Knutson

NOTARY PUBLIC FOR OREGON

My commission expires March 6, 1977

Remarks Item #14 - New Diversion Points

#1	N 23° W 2516 ft. from SE corner of Sec. 30, being within the NE¼ SE¼, Sec. 30
#2	N 37° W 1629 ft. " " " " " " " " " " SE¼ SE¼, " "
#3	S 47° E 660 ft. " " " " " " " " " " NW¼ NW¼, " 32
#4	S 33° E 1753 ft. " " " " " " " " " " SW¼ NW¼, " "
#5	S 27° E 3382 ft. " " " " " " " " " " NE¼ SW¼, " "
#6	S 32° E 4331 ft. " " " " " " " " " " " " " " "

All in Township 32 South, Range 5 West, W.M.

THIS APPLICATION MUST BE ACCOMPANIED BY A MAP SHOWING THE LOCATION OF THE POINT OF DIVERSION, PLACE OF USE AND WORKS UTILIZED UNDER THE PRESENT WATER RIGHT. THE MAP SHOULD ALSO SHOW THE NEW POINT OF DIVERSION OR PLACE OF USE, AS THE CASE MAY BE.



NOTICE OF FILING APPLICATION FOR  
CHANGE IN PLACES OF USE AND  
POINTS OF DIVERSION OF WATER

Notice is given hereby that The New Education Foundation has filed an application for the approval of a change in places of use and points of diversion of water from springs, tributary of Woodford Creek, and Woodford Creek.

In the Cow Creek Adjudication proceedings, a water right was established in the names of John O. Lystol and N. E. Stuvland for the use of the waters of springs, tributary of Woodford Creek, and Woodford Creek for the irrigation of 0.2 acre in NW¼ SW¼, 1.5 acres in SW¼ SW¼, Sec. 29, 0.5 acre in SE¼ NE¼, 13.8 acres in NE¼ SE¼, 2.4 acres in SE¼ SE¼, Sec. 30, 1.1 acres in NW¼ NW¼, 3.8 acres in SW¼ NW¼, 2.0 acres in SE¼ NW¼ and 1.5 acres in NE¼ SW¼, Sec. 32, T. 32 S., R. 5 W., W.M., with a date of priority of 1890. These lands are irrigated from points of diversion located S 47° E 780 ft. from the NW corner of Sec. 32 being within the NW¼ NW¼; S 32° E 3420 ft. from the NW corner of Sec. 32 being within the NE¼ SW¼; S 23° E 3600 ft. from the NW corner of Sec. 32 being within the NE¼ SW¼; and S 33° E 4455 ft. from the NW corner of Sec. 32 being within the NE¼ SW¼, all within Sec. 32, T. 32 S., R. 5 W., W.M.

The applicant herein, owner of the lands above described, proposes to change the place of use to 0.9 acre in SE¼ NE¼, 11.7 acres in NE¼ SE¼, Sec. 30, T. 32 S., R. 5 W., W.M. to be irrigated from a point to be located N 23° W 2516 ft. from the SE corner of Sec. 30 being within the NE¼ SE¼ of Sec. 30, T. 32 S., R. 5 W., W.M., 6.0 acres in NE¼ SE¼, Sec. 30, T. 32 S., R. 5 W., W.M., to be irrigated from a point to be located N 37° W 1629 ft. from the SE corner of Sec. 30 being within the SE¼ SE¼ of Sec. 30, T. 32 S., R. 5 W., W.M., 6.0 acres in SE¼ SE¼, Sec. 30, T. 32 S., R. 5 W., W.M., to be irrigated from points to be located N 37° W 1629 ft. from the SE corner of Sec. 30 being within the SE¼ SE¼, Sec. 30, T. 32 S., R. 5 W., W.M. and S 47° E 660 ft. from the SE corner of Sec. 30 being within the NW¼ NW¼ of Sec. 32, T. 32 S., R. 5 W., W.M., 0.7 acre in NW¼ NW¼, 0.7 acre in SW¼ NW¼, Sec. 32, T. 32 S., R. 5 W., W.M. to be irrigated from a point to be located S 33° E 1753 ft. from the SE corner of Sec. 30 being



within the SW $\frac{1}{4}$  NW $\frac{1}{4}$  of Sec. 32, T. 32 S., R. 5 W., W.M., 0.6 acre in NE $\frac{1}{4}$  SW $\frac{1}{4}$ , Sec. 32, T. 32 S., R. 5 W., W.M. to be irrigated from a point to be located S 27° E 3382 ft. from the SE corner of Sec. 30 being within the NE $\frac{1}{4}$  SW $\frac{1}{4}$  of Sec. 32, T. 32 S., R. 5 W., W.M. and 0.2 acre in NW $\frac{1}{4}$  SW $\frac{1}{4}$ , Sec. 32, T. 32 S., R. 5 W., W.M., to be irrigated from a point to be located S 32° E 4331 ft. from the SE corner of Sec. 30 being within the NE $\frac{1}{4}$  SW $\frac{1}{4}$ , of Sec. 32, T. 32 S., R. 5 W., W.M.

All persons interested are notified hereby that a hearing will be held at the county courthouse at Roseburg, Oregon, on July 8, 1970, at 9:30 a.m. All objections to the proposed changes, if any there are, will be heard at said time and place. Any and all objections shall be prepared in writing, one copy to be served on The New Education Foundation, 110 Besant Road, Ojai, California, and one copy filed with the State Engineer, Salem, Oregon, together with a \$5 filing fee at least 10 days prior to the date set for hearing. If no objections are filed, the application may be approved by the State Engineer without a hearing.

Dated at Salem, Oregon, this 1st day of May, 1970.

CHRIS L. WHEELER  
State Engineer