

2395 George Churchill
Drain Ore 97435

2395

STATUS OF APPLICATION

Change in Point of Diversion
Date filed June 8, 1970
Date of hearing September 16, 1970 Jan. 27, 1971
Place of hearing Roseburg, Oregon
Date of order 2-4-71 Vol. 20, page 383
Date for application of water 10-1-71
Proof mailed _____
Proof received _____
Certificate issued 5-31-73 Vol. 31, page 39236
To Survey 3/11/71

DESCRIPTION OF WATER RIGHT

Name of stream Elk Creek
Trib. of — County of Douglas
Use Irrigation
Quantity of water 0.71 cfs No. of acres 56⁸
Name of ditch —
Date of priority August 2, 1950
In name of George Churchill
Adjudication, Vol. _____, page _____
App. No. 25093 Per. No. 19749 Cert. No. 22495
Certificate cancelled _____
Notation made on record by slu

FEES PAID

Date	Amount	Receipt No.
<u>6/8/70</u>	<u>25 00</u>	<u>19101</u>
<u>6/8/70</u>	<u>30.00 per</u>	<u>19102</u>
TOTAL . . .	<u>\$2</u>	
<u>1-18-71</u>	<u>\$1 Cert. Fee</u>	<u>From Pub. j. Nat.</u>

FEES REFUNDED

Date	Amount	Check No.
<u>10-9-79</u>	<u>.50</u>	<u>3846</u>
<u>1-18-71</u>	<u>\$7.35 Pub. j. Nat.</u>	<u>4055</u>

REMARKS

TO BE ENTERED WHERE CHECKED	INDEX CARDS:	
	Entered	Checked
	Name	
	Stream	
	Pt. of Div.	
	Calendar	
	CHECKED TO RECORDS:	
	Twp. & Rge.	
	Deed vault	
	Deed safe	
	Cor. or W/R	
	Per. folder	
	Check index	
	Cross Ref.	
	Power Claim	
	Abstracts	

T. 22S., R. 5W. W.M.

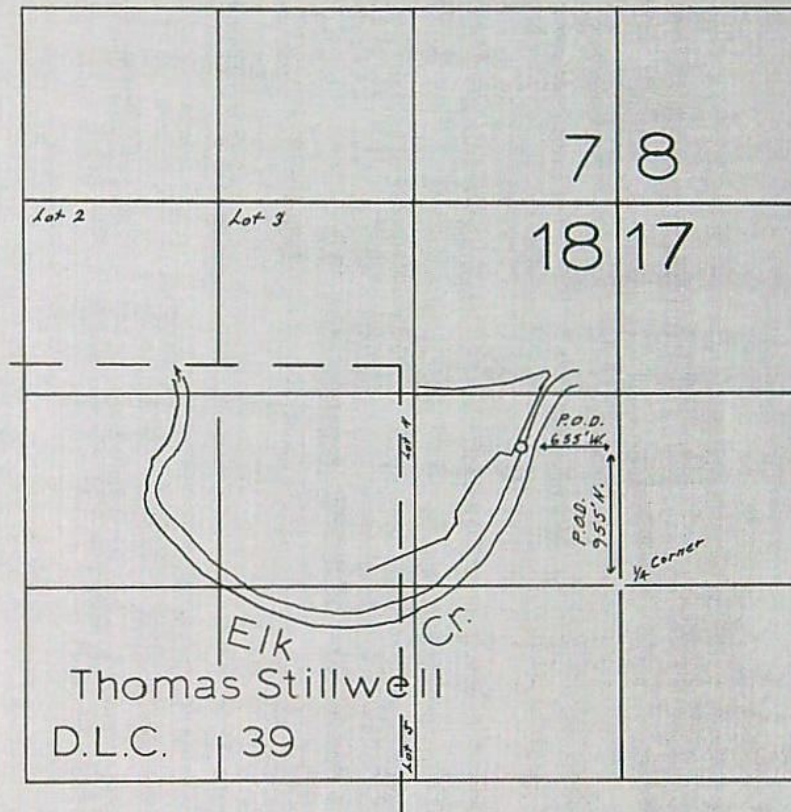

FINAL PROOF SURVEY
UNDER

T. 2395
Application No. 25093 Permit No. 19749
IN NAME OF

George Churchill

Surveyed 6-28 1971, by M.J. Youngquist

37991

[illegible]

BEFORE THE STATE ENGINEER OF OREGON

Douglas County

IN THE MATTER OF THE APPLICATION)
OF GEORGE CHURCHILL FOR THE AP-)
PROVAL OF A CHANGE IN POINT OF)
DIVERSION OF WATER FROM ELK CREEK)

ORDER APPROVING
TRANSFER NO. 2395

On June 8, 1970, George Churchill filed an application in the office of the State Engineer for the approval of a change in point of diversion of water from Elk Creek, pursuant to the provisions of ORS 540.510 to 540.530.

Certificate of water right issued to George Churchill and recorded at page 22495, Volume 16, State Record of Water Right Certificates, confirms a right to the use of not to exceed 0.74 cubic foot per second of water from Elk Creek for the irrigation of, among other lands, 1.4 acres in NE $\frac{1}{4}$ NE $\frac{1}{4}$, 3.5 acres in NW $\frac{1}{4}$ NE $\frac{1}{4}$, 36.6 acres in SW $\frac{1}{4}$ NE $\frac{1}{4}$, 12.4 acres in SE $\frac{1}{4}$ NE $\frac{1}{4}$, 0.3 acre in NE $\frac{1}{4}$ NW $\frac{1}{4}$, and 2.6 acres in SE $\frac{1}{4}$ NW $\frac{1}{4}$, Section 18, Township 22 South, Range 5 West, W.M., with a date of priority of August 2, 1950. These lands are irrigated from a point of diversion located 1625 feet south and 250 feet west from the N $\frac{1}{4}$ corner of Section 18 being within the SE $\frac{1}{4}$ NW $\frac{1}{4}$ of Section 18, Township 22 South, Range 5 West, W.M.

The applicant herein, owner of the lands above described, proposes to irrigate these lands from a point of diversion to be located 2180 feet south and 1640 feet east from the N $\frac{1}{4}$ corner of Section 18 being within the SE $\frac{1}{4}$ NE $\frac{1}{4}$ of Section 18, Township 22 South, Range 5 West, W.M.

Notice of the filing of the application was given by publication setting forth a time and place certain for hearing objections to the proposed change in point of diversion of water, if any there were, namely: at the county courthouse in Roseburg, Oregon, on

January 27, 1971, at 9:30 a.m. The notice was published in The Drain Enterprise, a newspaper printed and having general circulation in Douglas County, Oregon, for a period of three weeks in the issues of December 3, 10, and 17, 1970. The date set for hearing in said notice was not less than thirty days after the last publication of the notice.

Mr. M. John Youngquist, Watermaster of District No. 15, has filed a report to the effect that the proposed change in point of diversion may be made without injury to existing rights.

No objections having been filed and it appearing that the proposed change in point of diversion may be made without injury to existing rights, the application should be approved.

NOW, THEREFORE, it hereby is ORDERED that the proposed change in point of diversion of water from Elk Creek, to-wit:

From a point located 1625 feet south and 250 feet west from the NW $\frac{1}{4}$ corner of Section 18 being within the SE $\frac{1}{4}$ NW $\frac{1}{4}$ of Section 18, Township 22 South, Range 5 West, W.M.

To a point to be located 2180 feet south and 1640 feet east from the NW $\frac{1}{4}$ corner of Section 18 being within the SE $\frac{1}{4}$ NE $\frac{1}{4}$ of Section 18, Township 22 South, Range 5 West, W.M.

for the irrigation of 1.4 acres in NE $\frac{1}{4}$ NE $\frac{1}{4}$, 3.5 acres in NW $\frac{1}{4}$ NE $\frac{1}{4}$, 36.6 acres in SW $\frac{1}{4}$ NE $\frac{1}{4}$, 12.4 acres in SE $\frac{1}{4}$ NE $\frac{1}{4}$, 0.3 acre in NE $\frac{1}{4}$ NW $\frac{1}{4}$ and 2.6 acres in SE $\frac{1}{4}$ NW $\frac{1}{4}$, Section 18, Township 22 South, Range 5 West, W.M., with a date of priority of August 2, 1950, is approved.

It is FURTHER ORDERED that the construction work shall be completed and the change in point of diversion of water made on or before October 1, 1971.

It is FURTHER ORDERED that the quantity of water diverted at the new point of diversion shall not exceed the quantity of water available at the old point of diversion and shall not exceed 0.71 cubic foot per second.

It is FURTHER ORDERED that the following provisions shall be

effective when in the judgement of the watermaster it becomes necessary to install headgates and measuring devices.

That the diversion works shall include an in-line flow meter, a weir, or other suitable device for measuring the water to which the applicant is entitled.

That the type and plans of the measuring device be approved by the watermaster before the beginning of construction work and that the weir or measuring device be installed under the general supervision of said watermaster.

The right for the appropriation of not to exceed 0.03 cubic foot per second of water from Elk Creek for irrigation of 0.1 acre in NE $\frac{1}{4}$ NW $\frac{1}{4}$ and 2.4 acres in SE $\frac{1}{4}$ NW $\frac{1}{4}$, Section 18, Township 22 South, Range 5 West, W.M., with a date of priority of August 2, 1950, was canceled by an order of the State Engineer entered December 1, 1970.

It is FURTHER ORDERED that certificate of water right heretofore issued to George Churchill and recorded at page 22495, Volume 16, State Record of Water Right Certificates, is canceled and upon receipt of proof satisfactory to the State Engineer of completion of the authorized change in point of diversion, a certificate of water right shall be issued to George Churchill confirming the change in point of diversion.

Dated at Salem, Oregon, this 4th day of February, 1971.

/s/ CHRIS L. WHEELER
State Engineer

RECEIVED
MAR 11 1971
STATE ENGINEER
SALEM, OREGON

Transfer No. 2395

NOTICE OF COMPLETION OF CONSTRUCTION

I, George Churchill, hereby certify
that the construction work has been completed and the change in
point of diversion of water made as set forth in the order of
the State Engineer dated February 4, 1971, approving an appli-
cation for a change in point of diversion of water from _____
Elk Creek.

March 10, 1971
Date

George Churchill
Name

Office of
THE DRAIN ENTERPRISE STATE ENGINEER
P.O. Box 26 Issued Every Thursday Drain, Oregon M. OREGON

STATE OF OREGON, }
COUNTY OF DOUGLAS } ss

I, Roy T. Anderson, being first duly sworn, say that I am the principal clerk of the publishers of THE DRAIN ENTERPRISE; that said DRAIN ENTERPRISE is a weekly newspaper published and issued weekly and regularly at Drain, Douglas County, Oregon, and is of general circulation in said county and state; that said DRAIN ENTERPRISE is made up of four pages or more, of five columns each and with type matter of a depth of 15 1/4 inches, and has more than 700 bonafide subscribers living within Douglas County, Oregon; that said DRAIN ENTERPRISE has been established and regularly and uninterruptedly published in Douglas County, Oregon, at least once a week during a period of more than twelve consecutive

months immediately preceding the first publication of the Notice of Filing
Application for a change in point hereinafter referred to.

That the Notice of Filing application
a printed copy of which is hereto annexed, was published in the entire issue of said newspaper for three successive and consecutive weeks in the following issues:

Dec. 3.10.17.1970

That said Notice of Filing application
was published in the regular and entire issue of said newspaper during the period and times of publication, and was published in the newspaper proper and not in a supplement.

That the fee actually charged for such publication was \$20.65

Subscribed and sworn before me this 8th day of January, 1971

Cornell R. Anderson
Notary Public for Oregon.

MY COMMISSION EXPIRES JULY 4, 1972

RECEIVED

JAN 12 1971

STATE ENGINEER

Drain, Oregon M. OREGON

Mr. and Mrs. Hollis Pennington
entertained at a Thanksgiving and
also a birthday dinner for their
daughter, Mrs. Gale Noel, on
Thursday. Those present were Mr.
and Mrs. Gale Noel, Penni and
Dennis of Eugene; Mr. and Mrs.
Robert Templeton, Robert and
Mike, Mr. and Mrs. Tommy Cogg
well and Melissa, Thomas Laz-
enby, and Mr. and Mrs. Penning-
ton. Others calling during the day
were, Mr. and Mrs. Harold Rog-
res of Tokete Raner Station.

Mr. and Mrs. Lyle Lee, Dianna
Kar, and Lila had Thanksgiving
dinner with her parents, Mr. and
Mrs. Carl Broszio near Oakland.

Mr. and Mrs. Alan Root of Port
land spent the holidays with her
parents, Mr. and Mrs. Eldon Lee.
Robert had spent the previous
weekend in Portland helping their
daughter and her husband cele-
brate their first wedding anni-
versary.

Mr. and Mrs. May Williams and
lyn Thiele had Thanksgiving din-
ner with Mrs. Carolyn Morin of Spring-
field spent part of the holidays
with her grandmother, Mrs. El-
la Thiele.

Mr. and Mrs. Eila Thiele and Mrs. Eve-
and Larry.

Office of
THE DRAIN ENTERPRISE **STATE ENGINEER**
P.O. Box 26 Issued Every Thursday Drain, Oregon M. OREGON

RECEIVED
JAN 12 1971

STATE OF OREGON,
COUNTY OF DOUGLAS

} SS

I, Roy T. Anderson, being first duly sworn, say that I am the principal clerk of the publishers of THE DRAIN ENTERPRISE; that said DRAIN ENTERPRISE is a weekly newspaper published and issued weekly and regularly at Drain, Douglas County, Oregon, and is of general circulation in said county and state; that said DRAIN ENTERPRISE is made up of four pages or more, of five columns each and with type matter of a depth of 15¼ inches, and has more than 700 bonafide subscribers living within Douglas County, Oregon; that said DRAIN ENTERPRISE has been established and regularly and uninterruptedly published in Douglas County, Oregon, at least once a week during a period of more than twelve consecutive

months immediately preceding the first publication of the Notice of Filing Application for a change in point hereinafter referred to.

That the Notice of Filing application a printed copy of which is hereto annexed, was published in the entire issue of said newspaper for three successive and consecutive weeks in the following issues:
Dec. 3.10.17.1970

That said Notice of Filing application was published in the regular and entire issue of said newspaper during the period and times of publication, and was published in the newspaper proper and not in a supplement.

That the fee actually charged for such publication was \$20.65

Subscribed and sworn before me this 8th day of January, 1971

Lowell R. Anderson
Notary Public for Oregon.

MY COMMISSION EXPIRES JULY 4, 1972

**NOTICE OF FILING
APPLICATION FOR A CHANGE
IN POINT OF DIVERSION OF
WATER**

Notice is given hereby that George Churchill has filed an application for the approval of a change in point of diversion of water from Elk Creek.

Certificate of water right issued to George Churchill and recorded at page 22495, Volume 16, State Record of Water Right Certificates, confirms a right to the use of 0.74 cubic foot per second of water from Elk Creek for the irrigation of, among other lands, 1.4 acres in NE¼ NE¼, 3.5 acres in NW¼ NE¼, 36.6 acres in SW¼ NE¼ 12.4 acres in SE¼ NE¼, 0.3 acre in NE¼ NW¼ and 2.6 acres in SE¼ NW¼, Sec. 18, T. 22 S., R. 5 W., W.M., with a date of priority of August 2, 1950. These lands are irrigated from a point of diversion located 1625 ft. S and 250 ft. W from the N¼ corner of Sec. 18 being within the SE¼ NW¼ of Sec. 18, T. 22 S., R. 5 W., W.M.

The applicant herein, owner of the lands above described, proposes to irrigate these lands from a point of diversion to be located 2180 ft and 1640 ft from the N¼ corner of Sec. 18 being within the SE¼ NE¼ of Sec. 18, T. 22 S., R. 5 W., W.M.

All persons interested are notified hereby that a hearing will be held at the county courthouse at Roseburg, Oregon, on January 27 1971, at 9:30 a.m. All objections to the proposed change, if any there are, will be heard at said time and place. Any and all objections shall be prepared in writing, one copy to be served on George Churchill, Drain, Oregon, and one copy filed with the State Engineer, Salem, Oregon, together with a \$5 filing fee at least 10 days prior to the date set for hearing. If no objections are filed, the application may be approved by the State Engineer without a hearing.

Dated at Salem, Oregon, this 27th day of November, 1970.

CHRIS L. WHEELER
State Engineer

Dec. 3, 10, 17, 1970

Application for Transfer of Water Right

To the STATE ENGINEER OF OREGON:

I, George Churchill

(Name of applicant)

of Drain

(Postoffice)

County of Douglas

State of Oregon

, do hereby make application for change in point of diversion

(In point of diversion; place of use; use heretofore made of the water)

1. The source of present water right is Elk Creek

(Name of stream)

2. The use to which the water is applied is irrigation

(Irrigation; Mining; Power; Manufacturing; etc.)

3. The name of the ditch, canal or pipe line is no name

4. The point of diversion is located 1625 ft. S. and 250 ft. W. from the N¹/₄

(N. or S.)

(E. or W.)

corner of Section 18

(Section or subdivision)

being within the SE¹/₄ NW¹/₄

of Section 18

Tp. 22S.

R. 5W.

(No. N. or S.)

(No. E. or W.)

W. M., in the County of Douglas

5. List the number of acres irrigated in each smallest legal subdivision (40-acre tract) involved in this transfer. If for any other use, indicate place of use.

Twp.	Range	Sec.	NE 1-4				NW 1-4				SW 1-4				SE 1-4			
			NE ¹ / ₄	NW ¹ / ₄	SW ¹ / ₄	SE ¹ / ₄	NE ¹ / ₄	NW ¹ / ₄	SW ¹ / ₄	SE ¹ / ₄	NE ¹ / ₄	NW ¹ / ₄	SW ¹ / ₄	SE ¹ / ₄	NE ¹ / ₄	NW ¹ / ₄	SW ¹ / ₄	SE ¹ / ₄
22S.	5W	18	1.4	3.5	36.6	12.4	0.3			2.6								
							0.4			5.0								

NOTE: If you own less than 40-acre tracts, attach a description of your land as it appears in your deed.

(Attach separate sheet if necessary)

6. Are you the legal owner of the above described lands? yes

(If not owner, explain your interest)

7. Has water been used beneficially for the purposes indicated herein during the past 5 years? yes

8. What is the date of priority of your water right? August 2, 1950

9. Was your water right acquired by State Engineer's Permit? yes If so, give number

(Yes or No)

of permit 19749

10. Do you hold a water right certificate? yes If so, give number of certificate 22495
(Yes or No)

11. Was your water right determined by State Engineer's order of Determination or Decree of Court?

no If so, give title of proceedings
(Yes or No)

12. Is the water right recorded in your name? yes
(If not, give name)

13. I propose to transfer the water right to the following described lands: (Do not answer if your application is for change in point of diversion only.)

Twp.	Range	Sec.	NE 1-4				NW 1-4				SW 1-4				SE 1-4			
			NE $\frac{1}{4}$	NW $\frac{1}{4}$	SW $\frac{1}{4}$	SE $\frac{1}{4}$	NE $\frac{1}{4}$	NW $\frac{1}{4}$	SW $\frac{1}{4}$	SE $\frac{1}{4}$	NE $\frac{1}{4}$	NW $\frac{1}{4}$	SW $\frac{1}{4}$	SE $\frac{1}{4}$	NE $\frac{1}{4}$	NW $\frac{1}{4}$	SW $\frac{1}{4}$	SE $\frac{1}{4}$

(Attach separate sheet if necessary)

NOTE: Answer questions 14, 15, 16 and 17, if the application is for change in point of diversion.

14. The proposed point of diversion is located 2180 ft. S. and 1640 ft. E. from the N $\frac{1}{4}$
(N. or S.) (E. or W.)
corner of Section 18 being within the SE $\frac{1}{4}$ NE $\frac{1}{4}$ of Section 18 Tp. 22S. R. 5W. W. M.,
(Smallest legal subdivision) (No. N. or S.) (No. E. or W.)
in the county of Douglas The name of the ditch to be used is none

15. Are you the owner of the land on which the proposed point of diversion is to be located? yes

16. If not the owner of the land on which the proposed point of diversion is to be located, give the name and address of owner and submit evidence of your right-of-way for your proposed ditch, canal, or pipe line.

17. Are there any diversions between your present point of diversion and the proposed point of diversion? yes

NOTE: Answer questions 18 and 19 if application is for change in use or place of use.

18. Are the lands from which you propose to transfer your water right free of all encumbrances, including taxes, mortgages, liens, etc.? yes
(Answer Yes or No)

19. If not, give below a description of existing encumbrances:

NATURE OF ENCUMBRANCE	HELD BY	AMOUNT

20. Reasons for the proposed changes are A county road has been constructed over the old point of diversion.

AFFIDAVIT OF APPLICANT

STATE OF OREGON,

County of

Douglas

} ss.

I, George Churchill, the applicant herein, being first duly sworn, depose and say that I have read the above and foregoing application for transfer of water right; that I know the contents thereof and that the statements therein made are true and correct to the best of my knowledge and belief.

In Witness Whereof, I have hereunto set my hand this 5th day of June, 1970.

George Churchill
(Name of applicant)

Subscribed and sworn to before me this 5th day of June, 1970.

[Notarial Seal]

Margaret A. G. LoVigne
NOTARY PUBLIC FOR OREGON

My commission expires 12-5-71

Remarks

THIS APPLICATION MUST BE ACCOMPANIED BY A MAP SHOWING THE LOCATION OF THE POINT OF DIVERSION, PLACE OF USE AND WORKS UTILIZED UNDER THE PRESENT WATER RIGHT. THE MAP SHOULD ALSO SHOW THE NEW POINT OF DIVERSION OR PLACE OF USE, AS THE CASE MAY BE.

BEFORE THE STATE ENGINEER OF OREGON

Douglas County

IN THE MATTER OF)
THE CANCELATION)
OF A WATER RIGHT)

O R D E R

On November 23, 1970, Douglas County Board of Commissioners submitted an affidavit that Douglas County is the owner of a water right and the lands to which the right is appurtenant; that Douglas County has abandoned any and all interest in and to the said water right and request the same to be canceled.

The water right in question is part of that evidenced by the certificate recorded at Volume 16, Page 22495, State Record of Water Right Certificates, and is for the appropriation of not to exceed 0.03 cubic foot per second of water from Elk Creek, with a priority date of August 2, 1950, for irrigation of 0.1 acres in the NE $\frac{1}{4}$ NW $\frac{1}{4}$ and 2.4 acres in the SE $\frac{1}{4}$ NW $\frac{1}{4}$, Section 18, Township 22 South, Range 5 West, W.M.

That part of the water right evidenced by said certificate for the appropriation of not to exceed 0.71 cubic foot per second of water from Elk Creek, with a priority date of August 2, 1950, for irrigation of 1.4 acres in the NE $\frac{1}{4}$ NE $\frac{1}{4}$, 3.5 acres in the NW $\frac{1}{4}$ NE $\frac{1}{4}$, 36.6 acres in the SW $\frac{1}{4}$ NE $\frac{1}{4}$, 12.4 acres in the SE $\frac{1}{4}$ NE $\frac{1}{4}$, 0.3 acre in the NE $\frac{1}{4}$ NW $\frac{1}{4}$, and 2.6 acres in the SE $\frac{1}{4}$ NW $\frac{1}{4}$, Section 18, Township 22 South, Range 5 West, W.M., is not in question and an application for approval of a change in point of diversion for the irrigation of these lands has been filed.

ORS 540.621 provides that: "Whenever the owner of a perfected and developed water right certifies under oath to the State Engineer that the water right has been abandoned by him and that he desires cancelation thereof, the State Engineer shall enter an order canceling the water right."

NOW, THEREFORE, it hereby is ORDERED that the right for the use of 0.03 cubic foot per second of water from Elk Creek with a date of priority of

August 2, 1950, for irrigation of 0.1 acre in the NE $\frac{1}{4}$ NW $\frac{1}{4}$ and 2.4 acres in the SE $\frac{1}{4}$ NW $\frac{1}{4}$, Section 18, Township 22 South, Range 5 West, W.M. is canceled.

Dated at Salem, Oregon, this 1st day of December, 1970.

/s/ CHRIS L. WHEELER
State Engineer

T.22S., R.5 W.WM.

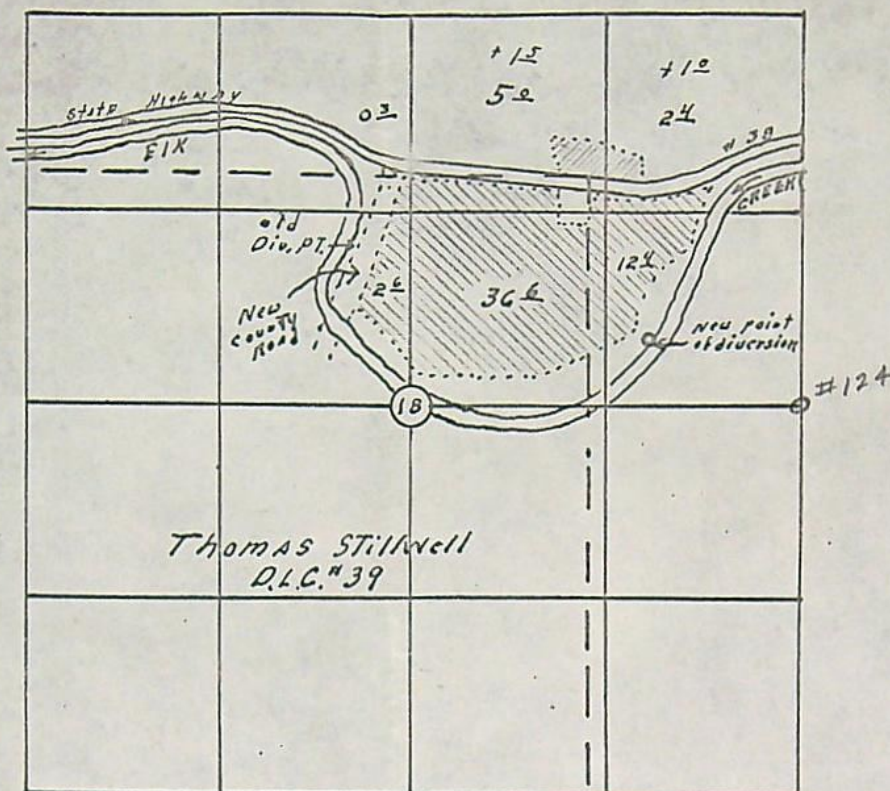

Thomas Stillwell
D.L.C. #39

Water Use Application Map

George Chirchill

Drain. Orcy

Scale 4" = 1 Mile

JAN. 8 1968

RECEIVED

JUN 8 1970

STATE ENGINEER
SALEM, OREGON

REGISTERED
OREGON
LAND SURVEYOR

Wilford N. Haines

MAY 7, 1948
WILFORD N. HAINES
239

124 $\frac{1}{4}$ cor to Secs. 17E 18 $\frac{3}{4}$ " Iron Rod

2" cross (+) on S.W. cor. of conc. slab for diesel pump

S. 37.50 ft

2" cross (+) on S.W. cor. of conc slab for transformers

N 81° 63.30'

This corner falls in gravel area approx. 70.0 ft. N. of road and south of log pond.

*APPLICATION FOR PERMIT

To Appropriate the Public Waters of the State of Oregon

I, X

(Name of applicant)

of
(Mailing address)

State of, do hereby make application for a permit to appropriate the following described public waters of the State of Oregon, SUBJECT TO EXISTING RIGHTS:

If the applicant is a corporation, give date and place of incorporation

1. The source of the proposed appropriation is EIK Creek

(Name of stream)

, a tributary of Umpqua R.2. The amount of water which the applicant intends to apply to beneficial use is 0.03

cubic feet per second.

(If water is to be used from more than one source, give quantity from each)

**3. The use to which the water is to be applied is irrigation

(Irrigation, power, mining, manufacturing, domestic supplies, etc.)

4. The point of diversion is located 2180 ft. S and 1640 ft. E from the NW

(N. or S.)

(E. or W.)

corner of Sec 18

(Section or subdivision)

(If preferable, give distance and bearing to section corner)

(If there is more than one point of diversion, each must be described. Use separate sheet if necessary)

being within the SE 1/4 NE 1/4 of Sec. 18, Tp. 22S

(Give smallest legal subdivision)

(N. or S.)

R. SW, W. M., in the county of Douglas

(E. or W.)

5. The to be
(Main ditch, canal or pipe line) (Miles or feet)in length, terminating in the of Sec., Tp.
(Smallest legal subdivision) (N. or S.)R., W. M., the proposed location being shown throughout on the accompanying map.
(E. or W.)

DESCRIPTION OF WORKS

Diversion Works—

6. (a) Height of dam feet, length on top feet, length at bottom

..... feet; material to be used and character of construction

(Loose rock, concrete, masonry,

rock and brush, timber crib, etc., wasteway over or around dam)

(b) Description of headgate

(Timber, concrete, etc., number and size of openings)

X (c) If water is to be pumped give general description

(Size and type of pump)

(Size and type of engine or motor to be used, total head water is to be lifted, etc.)

*A different form of application is provided where storage works are contemplated.

**Application for permits to appropriate water for the generation of electricity, with the exception of municipalities, must be made to the Hydroelectric Commission. Either of the above forms may be secured, without cost, together with instructions by addressing the State Engineer, Salem, Oregon.

Canal System or Pipe Line—

7. (a) Give dimensions at each point of canal where materially changed in size, stating miles from headgate. At headgate: width on top (at water line) feet; width on bottom feet; depth of water feet; grade feet fall per one thousand feet.

(b) At miles from headgate: width on top (at water line) feet; width on bottom feet; depth of water feet; grade feet fall per one thousand feet.

(c) Length of pipe, ft.; size at intake, in.; size at ft. from intake in.; size at place of use in.; difference in elevation between intake and place of use, ft. Is grade uniform? Estimated capacity, sec. ft.

8. Location of area to be irrigated, or place of use

Township North or South	Range E. or W. of Willamette Meridian	Section	Forty-acre Tract	Number Acres To Be Irrigated
22S	50W	18	NE 1/4 NE 1/4	0.9
			NW 1/4 NE 1/4	1.5
				2.4

(If more space required, attach separate sheet)

(a) Character of soil

(b) Kind of crops raised

Power or Mining Purposes—

9. (a) Total amount of power to be developed theoretical horsepower.

(b) Quantity of water to be used for power sec. ft.

(c) Total fall to be utilized feet.
(Head)

(d) The nature of the works by means of which the power is to be developed

(e) Such works to be located in of Sec.
(Legal subdivision)

Tp., R., W. M.
(No. N. or S.) (No. E. or W.)

(f) Is water to be returned to any stream?
(Yes or No)

(g) If so, name stream and locate point of return

....., Sec., Tp., R., W. M.
(No. N. or S.) (No. E. or W.)

(h) The use to which power is to be applied is

(i) The nature of the mines to be served

Municipal or Domestic Supply—

10. (a) To supply the city of

(Name of) County, having a present population of

and an estimated population of in 19.....

(b) If for domestic use state number of families to be supplied

(Answer questions 11, 12, 13, and 14 in all cases)

X 11. Estimated cost of proposed works, \$.....

X 12. Construction work will begin on or before

X 13. Construction work will be completed on or before

X 14. The water will be completely applied to the proposed use on or before

X
(Signature of applicant)

Remarks: L. D. 14 File no 25093

STATE OF OREGON, }
County of Marion, } ss.

This is to certify that I have examined the foregoing application, together with the accompanying maps and data, and return the same for

In order to retain its priority, this application must be returned to the State Engineer, with corrections on or before, 19.....

WITNESS my hand this day of, 19.....

STATE ENGINEER

By ASSISTANT

PERMIT

STATE OF OREGON, }
County of Marion, } ss.

This is to certify that I have examined the foregoing application and do hereby grant the same, SUBJECT TO EXISTING RIGHTS and the following limitations and conditions:

The right herein granted is limited to the amount of water which can be applied to beneficial use and shall not exceed cubic feet per second measured at the point of diversion from the stream, or its equivalent in case of rotation with other water users, from

The use to which this water is to be applied is

If for irrigation, this appropriation shall be limited to of one cubic foot per second or its equivalent for each acre irrigated

and shall be subject to such reasonable rotation system as may be ordered by the proper state officer.

The priority date of this permit is

Actual construction work shall begin on or before and shall thereafter be prosecuted with reasonable diligence and be completed on or before October 1, 19.....

Complete application of the water to the proposed use shall be made on or before October 1, 19.....

WITNESS my hand this day of, 19.....

STATE ENGINEER

Application No.	PERMIT TO APPROPRIATE THE PUBLIC WATERS OF THE STATE OF OREGON	This instrument was first received in the office of the State Engineer at Salem, Oregon, on the day of, 19....., at o'clock M.	Returned to applicant: 	Approved: 	Recorded in book No. of Permits on page	STATE ENGINEER	Drainage Basin No. page	Fees
Permit No.								