

2357 June 8 Sharp  
3119 Studebaker Rd.  
Long Beach, Calif. 90800

### STATUS OF APPLICATION

Change in Point of Diversion  
Date filed April 9, 1970  
Date of hearing July 1, 1970  
Place of hearing Grants Pass, Ore.  
Date of order 10-30-70 Vol. 20, page 184  
Date for application of water 10-1-71  
Proof mailed \_\_\_\_\_  
Proof received \_\_\_\_\_  
Certificate issued APR 20 1971 Vol. 29, page 37492  
30 38791

### DESCRIPTION OF WATER RIGHT

Name of stream Applegate River  
Trib. of \_\_\_\_\_ County of Josephine  
Use Irrigation  
Quantity of water 0.463 cfs No. of acres 23<sup>13</sup>  
Name of ditch Laurel Hill  
Date of priority February, 1892  
In name of C.A. Trumbly  
Roque River Adjudication, Vol. 16, page 392  
App. No. \_\_\_\_\_ Per. No. \_\_\_\_\_ Cert. No. 32843  
Certificate cancelled \_\_\_\_\_  
Notation made on record by slu

### FEES PAID

Date	Amount	Receipt No.
<u>4/9/70</u>	<u>25<sup>00</sup></u>	<u>18537</u>
<u>4/9/70</u>	<u>30<sup>00</sup></u>	<u>18538</u>
TOTAL . . .		
<u>6-16-70</u>	<u>\$2.00</u> Cert. Fee	<u>From Pub. of Nat.</u>
<u>1-31-73</u>	<u>50</u>	<u>32245</u>

### FEES REFUNDED

Date	Amount	Check No.
<u>6-16-70</u>	<u>\$5.60</u> Pub. of Nat.	<u>3662</u>

### REMARKS

See files 2385 & 2386 for changes under same right.

	INDEX CARDS:	Entered	Checked
TO BE ENTERED WHERE CHECKED	<input checked="" type="checkbox"/> Name	___	___
	<input checked="" type="checkbox"/> Stream	___	___
	<input type="checkbox"/> Pt. of Div.	___	___
	<input checked="" type="checkbox"/> Calendar	<u>slu</u>	___
	CHECKED TO RECORDS:		
	<input checked="" type="checkbox"/> Twp. or Rge.	<u>slu</u>	<u>8</u>
	<input checked="" type="checkbox"/> Decree-vault	<u>slu</u>	___
	<input checked="" type="checkbox"/> Decree-safe	<u>slu</u>	___
	<input checked="" type="checkbox"/> Cert. of W/R	<u>slu</u>	___
	<input type="checkbox"/> Per. folder	___	___
<input type="checkbox"/> Chainindex	___	___	
<input type="checkbox"/> Cross Ref.	___	___	
<input type="checkbox"/> Power Claim	___	___	
<input type="checkbox"/> Abstracts	___	___	



T.37S.R.5W.W.M.

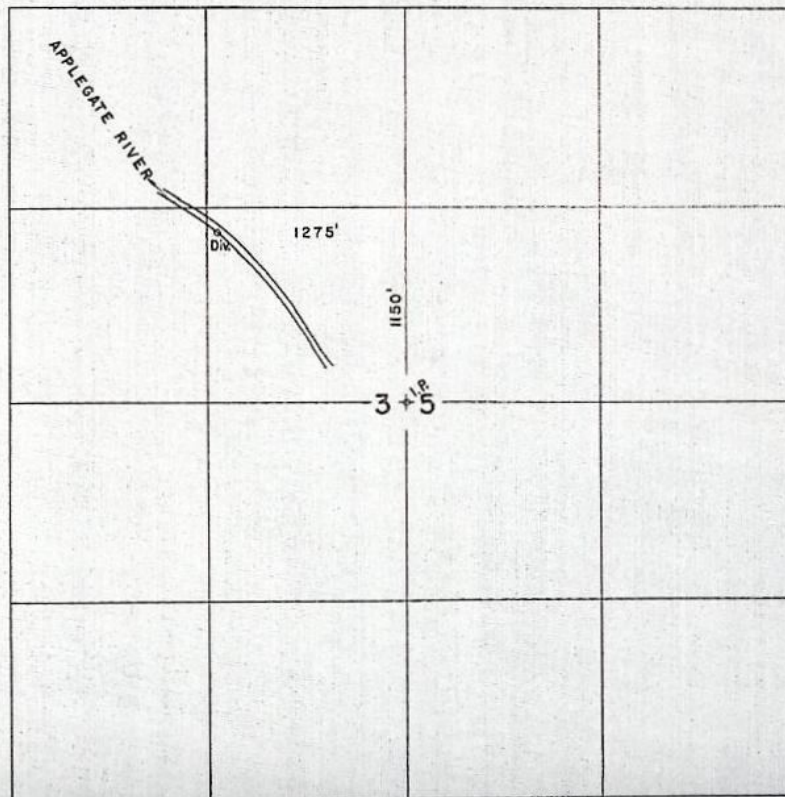

**FINAL PROOF SURVEY**  
UNDER

Application No. \_\_\_\_\_ TRANS. ~~Permit~~ No. 2357  
IN NAME OF

\_\_\_\_\_  
**JUNE E. SHARP**

Surveyed NOV. 8 1972, by R.B. STEIMER.



235

REPORT ON INSPECTION UNDER  
TRANSFER OF WATER RIGHT FOR  
CHANGE IN POINT OF DIVERSION OF WATER

11-8-72 Surveyed  
PROPERTY LOCATED AT 11655 WILLIAMS HWY  
RENTERS ON PROPERTY - INTEND TO DIVIDE PROPERTY  
ED & SHARON LAMBERT

County Josephine

1. Name June E. Sharp Address 3119 Studebaker Rd., Long Beach, Calif.
2. Source of Supply Applegate River, Trib. of ---
3. Amount of Water 0.463 cfs Priority Date February, 1892
4. Use Irrigation
5. Proposed Point of Diversion 1100 ft. N & 1310 ft. W from the center of Sec. 35  
being within the SE $\frac{1}{4}$  NW $\frac{1}{4}$  of Sec. 35, T. 37 S., R.  
5 W., W.M.
6. Place of Use ---

[illegible]

16  
35

STATE ENGINEER  
CALIF. ORF. DIV.

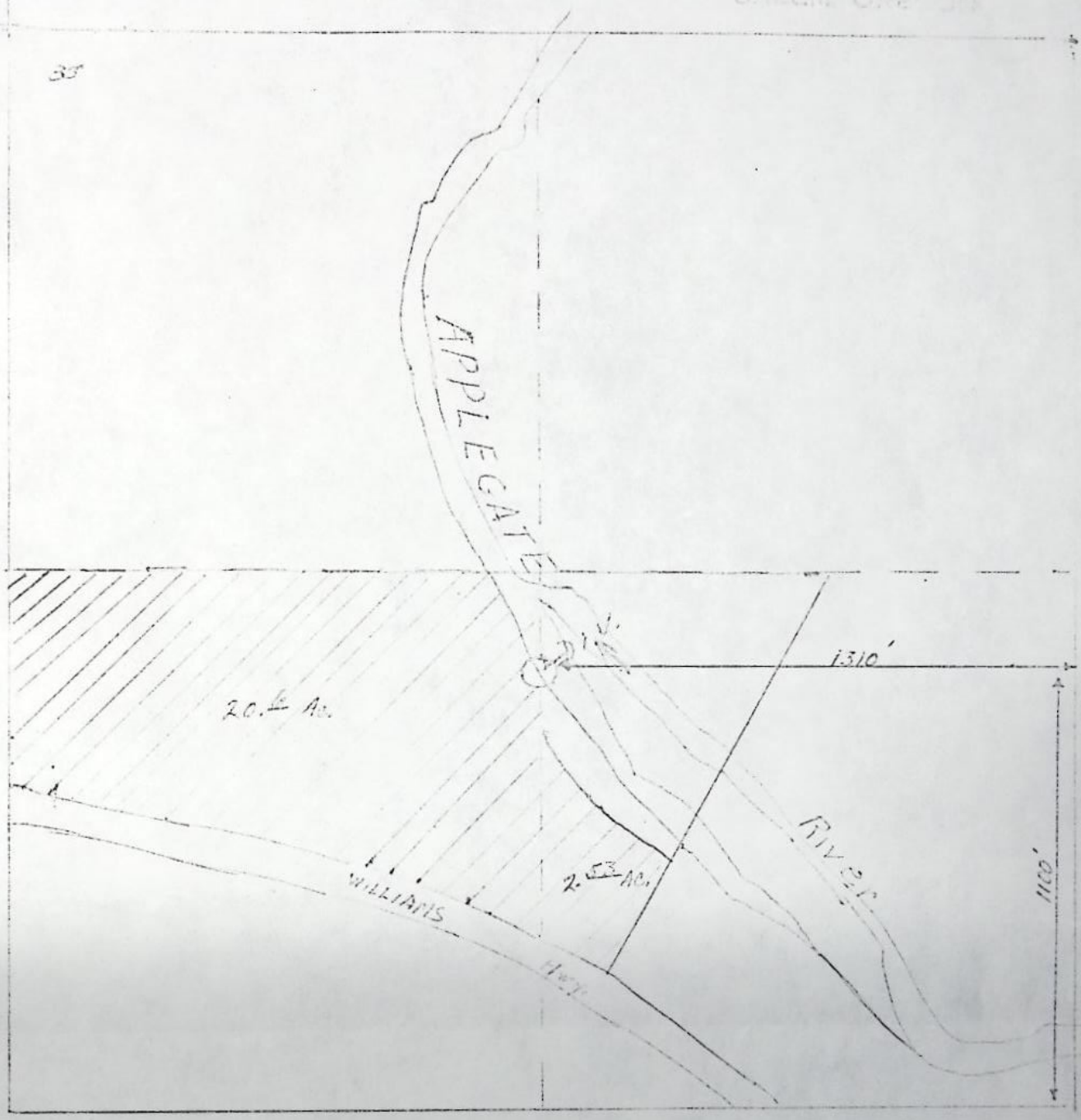

Section 35 T.37S. R.5W. WM.

1" = 400'

4-6-70

June E. Sharp



RECEIVED

NOV 25 1970

WM. DIST. 14  
GRANTS PASS, ORE

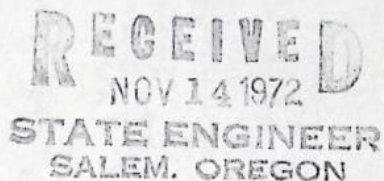

November 13, 1972

Final Proof Report:

Transfer 2357 in the name of June E. Sharp. The property is located at 11655 Williams Highway. There are renters on the property, Ed and Sharon Lambert. So far as I can determine, Mrs. Sharp still lives at 3119 Studebaker Rd., Long Beach, California.

Water is used for irrigation.

Point of diversion is located 1150' N. and 1275' W. from the center of Section 35, being within the SE $\frac{1}{4}$ NW $\frac{1}{4}$  of Section 35, Township 37 South, Range 5 West, W.M.

2 $\frac{1}{2}$ " x 2 $\frac{1}{2}$ " centrifugal pump, direct connected to a 15 h.p., 3 phase, 220 volt electric motor.

There are 50 rainbird sprinklers #30 with 3/16 x 3/32 nozzles.

650' - 5" aluminum pipe, mainline.

700' - 4" aluminum pipe

2140' 3" aluminum pipe lateral lines.

Robert B. Steimer  
Robert B. Steimer  
Watermaster, Dist. #14

RBS:dc



BEFORE THE STATE ENGINEER OF OREGON

Josephine County

IN THE MATTER OF THE APPLICATION )  
OF JUNE E. SHARP FOR THE APPROVAL )  
OF A CHANGE IN POINT OF DIVERSION )  
OF WATER FROM APPLGATE RIVER )  
-----

ORDER APPROVING  
TRANSFER NO. 2357

On April 9, 1970, June E. Sharp filed an application in the office of the State Engineer for the approval of a change in point of diversion of water from Applegate River, pursuant to the provisions of ORS 540.510 to 540.530.

By Decree of the Circuit Court for Josephine County, Oregon, entered January 10, 1940, In the Matter of the Determination of the Relative Rights to the Use of the Waters of Rogue River and its Tributaries, a water right was established in the name of C. A. Trumbly for the use of the waters of Applegate River for the irrigation of, among other lands, 20.6 acres in SW $\frac{1}{4}$  NW $\frac{1}{4}$  and 2.53 acres in SE $\frac{1}{4}$  NW $\frac{1}{4}$ , Section 35, Township 37 South, Range 5 West, W.M., with a date of priority of February, 1892, as evidenced by certificate recorded at page 32843, Volume 24, State Record of Water Right Certificates. These lands are irrigated by means of the Laurel Hill Ditch from a point of diversion located 125 feet north and 500 feet east from the center of Section 1 being within the SW $\frac{1}{4}$  NE $\frac{1}{4}$  of Section 1, Township 38 South, Range 5 West, W.M.

The applicant herein, owner of the lands above described, proposes to irrigate these lands from a point of diversion to be located 1100 feet north and 1310 feet west from the center of Section 35 being within the SE $\frac{1}{4}$  NW $\frac{1}{4}$  of Section 35, Township 37 South, Range 5 West, W.M.

Notice of the filing of the application was given by publication setting forth a time and place certain for hearing objections



to the proposed change in point of diversion of water, if any there were, namely: at the county courthouse in Grants Pass, Oregon, on July 1, 1970, at 9:30 a.m. The notice was published in The Grants Pass Bulletin, a newspaper printed and having general circulation in Josephine County, Oregon, for a period of three weeks in the issues of May 7, 14, and 21, 1970. The date set for hearing in said notice was not less than thirty days after the last publication of the notice.

Mr. Robert B. Steimer, Watermaster of District No. 14, has filed a report to the effect that the proposed change in point of diversion of water may be made without injury to existing rights.

No objections having been filed and it appearing that the proposed change in point of diversion of water may be made without injury to existing rights, the application should be approved.

NOW, THEREFORE, it hereby is ORDERED that the change in point of diversion of water from Applegate River, to-wit:

From a point located 125 feet north and 500 feet east from the center of Section 1 being within the SW $\frac{1}{4}$  NE $\frac{1}{4}$  of Section 1, Township 38 South, Range 5 West, W.M.

To a point to be located 1100 feet north and 1310 feet west from the center of Section 35 being within the SE $\frac{1}{4}$  NW $\frac{1}{4}$  of Section 35, Township 37 South, Range 5 West, W.M.

for the irrigation of 20.6 acres in SW $\frac{1}{4}$  NW $\frac{1}{4}$  and 2.53 acres in SE $\frac{1}{4}$  NW $\frac{1}{4}$ , Section 35, Township 37 South, Range 5 West, W.M., with a date of priority of February, 1892, is approved.

It is FURTHER ORDERED that the construction work shall be completed and the change in point of diversion of water made on or before October 1, 1971.

It is FURTHER ORDERED that the quantity of water diverted at the new point of diversion shall not exceed the quantity of water available at the old point of diversion and shall not exceed 0.463 cubic foot per second.



It is FURTHER ORDERED that the following provisions shall be effective when in the judgement of the watermaster it becomes necessary to install headgates and measuring devices.

That the diversion works shall include an in-line flow meter, a weir, or other suitable device for measuring the water to which the applicant is entitled.

That the type and plans of the measuring device be approved by the watermaster before the beginning of construction work and that the weir or measuring device be installed under the general supervision of said watermaster.

It is FURTHER ORDERED that certificate of water right heretofore issued to C. A. Trumbly and recorded at page 32843, Volume 24, State Record of Water Right Certificates, is canceled and in lieu thereof a new certificate be issued covering the balance of the lands not involved in this proceeding and excluding lands described in the applications of Harold F. Talbot and Clarence W. Ruch for approval of changes in point of diversion and upon receipt of proof satisfactory to the State Engineer of completion of the authorized change in point of diversion, a certificate of water right shall be issued to June E. Sharp confirming said change in point of diversion.

Dated at Salem, Oregon, this 30th day of October, 1970.

/s/ CHRIS L. WHEELER  
State Engineer



RECEIVED  
APR 9 1970  
STATE ENGINEER  
SALEM, OREGON

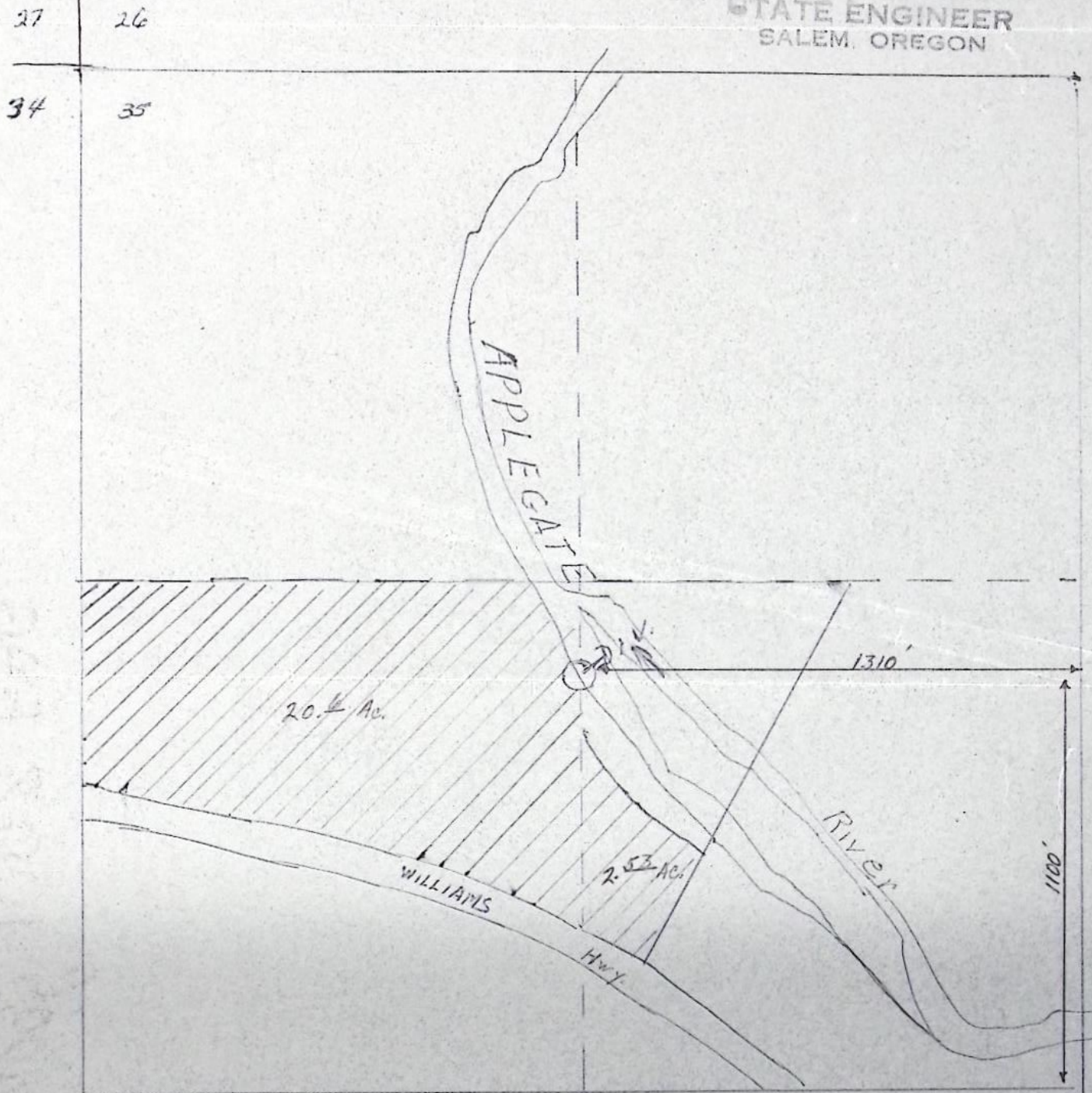

Section 35 T.37S. R.5W. W.M.

1" = 400'

4-8-70

June E. Sharp



RECEIVED  
APR 9 1970  
STATE ENGINEER  
SALEM, OREGON

TWP 38 S R 5 W W M

SCALE 1"=400'

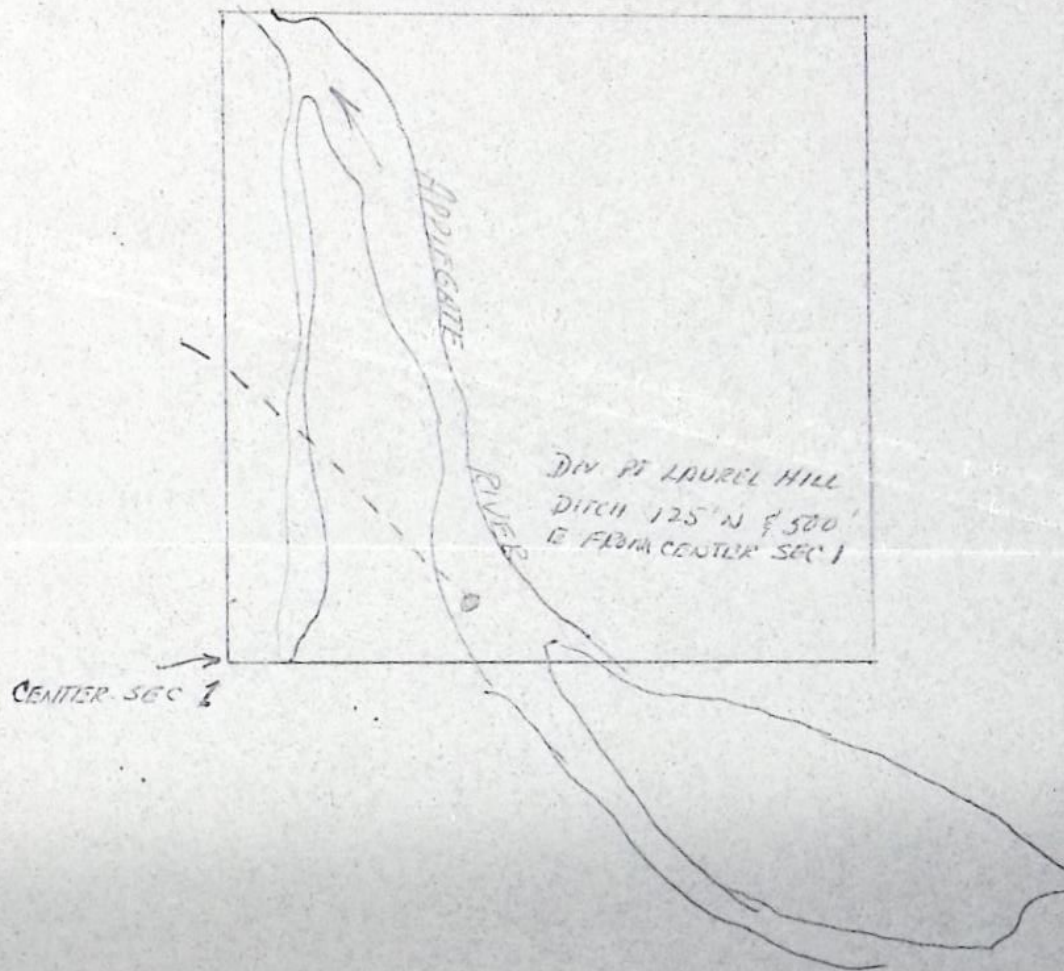

JUNE E SHARP  
4-8-70



RECEIVED  
NOV 20 1970  
STATE ENGINEER  
SALEM, OREGON

Transfer No. 2357

NOTICE OF COMPLETION OF CONSTRUCTION

I, \_\_\_\_\_, hereby certify  
that the construction work has been completed and the change in  
point of diversion of water made as set forth in the order of  
the State Engineer dated October 30, 1970, approving an appli-  
cation for a change in point of diversion of water from \_\_\_\_\_  
Applegate River.

Nov. 17, 1970  
Date

June E. Sharp  
Name

*no construction necessary. Pumping from the river*



# Legal Notice

## NOTICE OF FILING APPLICATION FOR A CHANGE IN POINT OF DIVERSION OF WATER

Notice is given hereby that June E. Sharp has filed an application for the approval of a change in point of diversion of water from Applegate River.

In the Rogue River Adjudication proceedings, a water right was established in the name of C.A. Trumbly for the use of the waters of Applegate River for the irrigation of, among other lands, 20.6 acres in SW $\frac{1}{4}$  NW $\frac{1}{4}$ , and 2.53 acres in SE $\frac{1}{4}$  NW $\frac{1}{4}$ , Sec. 35, T. 37 S., R. 5 W., W.M., with a date of priority of February, 1892.

These lands are irrigated by means of the Laurel Hill Ditch from a point of diversion located 125 ft. N and 500 ft. E from the center of Sec. 1 being within the SW $\frac{1}{4}$  NE $\frac{1}{4}$  of Sec. 1, T. 38 S., R. 5 W., W.M.

The applicant herein, owner of the lands above described proposes to irrigate these lands from a point of diversion to be located 1100 ft. N and 1310 ft. W from the center of Sec. 35 being within the SE $\frac{1}{4}$  NW $\frac{1}{4}$  of Sec. 35, T. 37 S., R. 5 W., W.M.

All persons interested are notified hereby that a hearing will be held at the county courthouse at Grants Pass, Oregon, on July 1, 1970, at 9:30 a.m. All objections to the proposed change, if any there are, will be heard at said time and place. Any and all objections shall be prepared in writing one copy to be served on June E. Sharp, 3119 Studebaker Rd., Long Beach, California, and one copy filed with the State Engineer, Salem, Oregon, together with a \$5 filing fee, at least 10 days prior to the date set for hearing. If no objections are filed, the application may be approved by the State Engineer without a hearing.

Dated at Salem, Oregon, this 22nd day of April, 1970.

CHRIS L. WHEELER  
State Engineer

ted here)

## AFFIDAVIT OF PUBLICATION

State of Oregon

County of Josephine

ss.

I, Frances Walstrom, being first duly sworn, depose and say that I am the owner, editor, publisher, manager, advertising manager, principal clerk of the owner, printer or his foreman of THE GRANTS PASS BULLETIN, a newspaper of general circulation, as defined by ORS 193.010 and 193.020; printed and published at GRANTS PASS, in the aforesaid county and state; that the Filing of Appl. for change in point of diversion of water copy of which hereto annexed, was published in the entire issue of said newspaper for three successive and consecutive weeks in the following issues

(Here set forth dates of issues in which the same was published)

May 7, 14, and 21, 1970

Frances Walstrom

Subscribed and sworn to before me this fourth day of June, 1970.

Sarah Zeno

Notary Public for Oregon.

(My Commission expires 10-20-70).

RECEIVED  
JUN 10 1970  
STATE ENGINEER  
SALEM OREGON



Keep in

T-2357

26

25

Surveyed Aug. 21-27, 1935.  
and July 16-24 1936

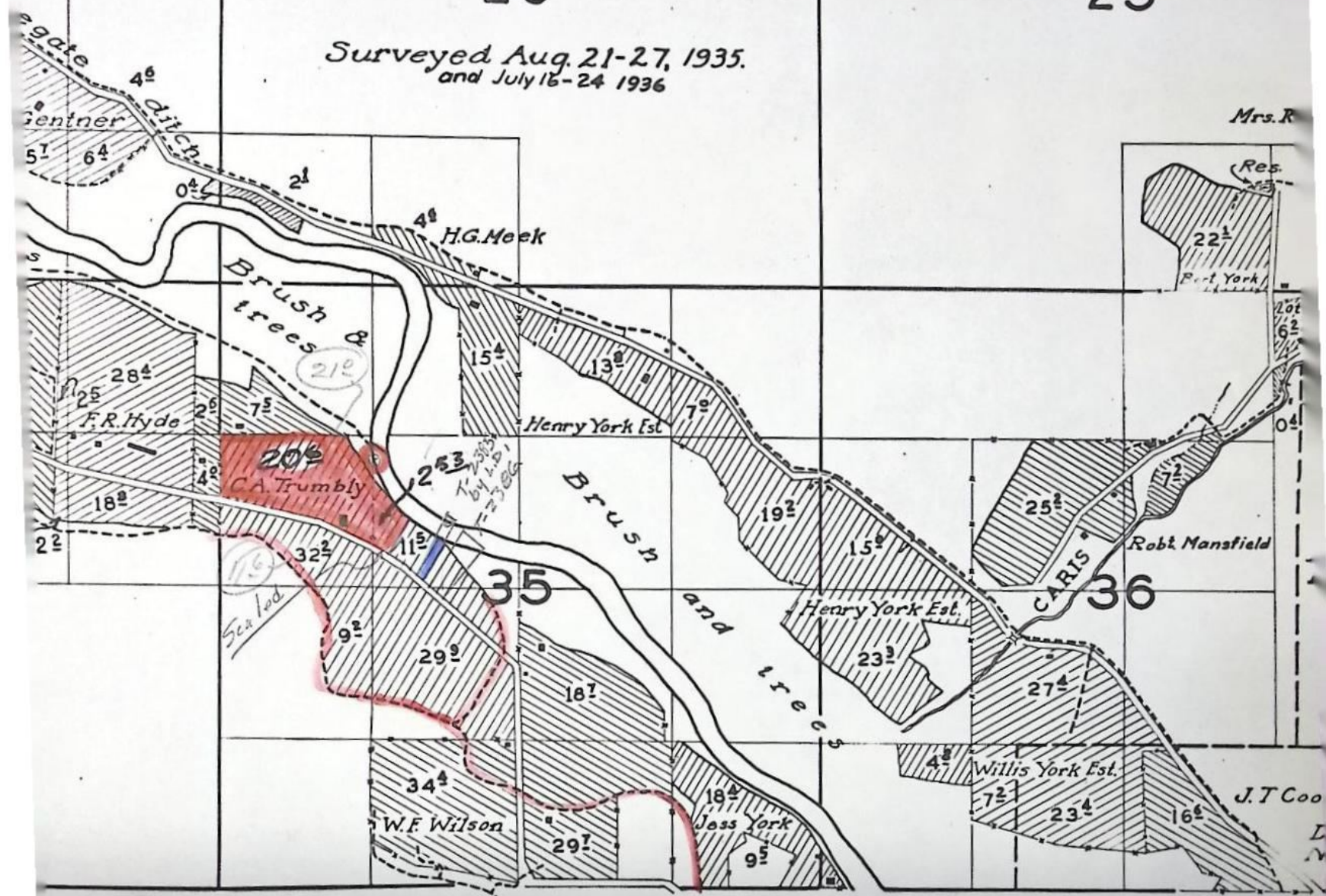

V.

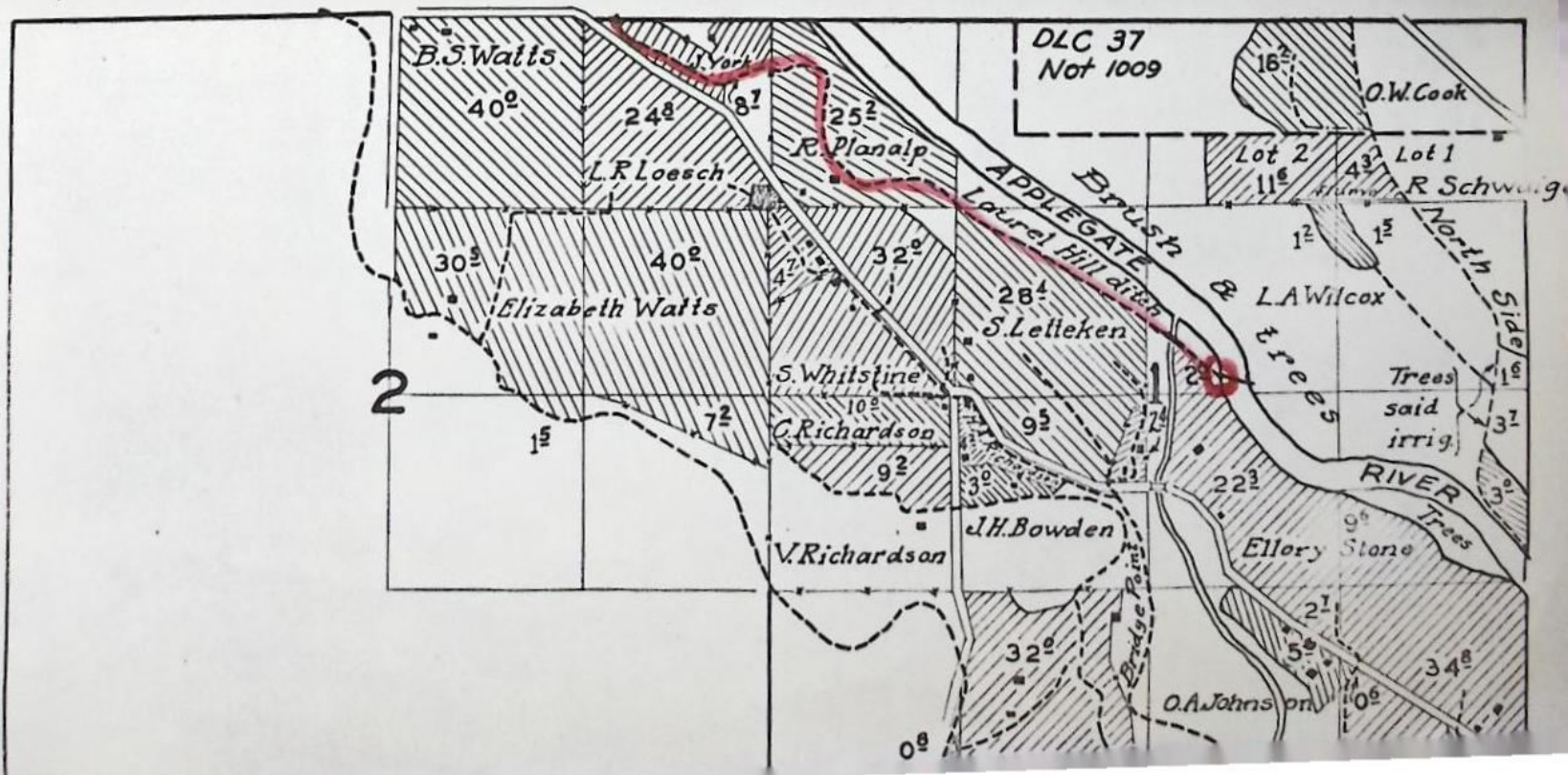



RECEIVED  
APR 9 1970  
STATE ENGINEER  
SALEM OREGON

## Application for Transfer of Water Right

To the STATE ENGINEER OF OREGON:

I, June E. Sharp  
(Name of applicant)

of 3119 Studebaker Rd., Long Beach, County of Los Angeles  
(Postoffice)

State of California, do hereby make application for change in point of diversion

(In point of diversion; place of use; use heretofore made of the water)

1. The source of present water right is Applegate River  
(Name of stream)

2. The use to which the water is applied is Irrigation  
(Irrigation; Mining; Power; Manufacturing; etc.)

3. The name of the ditch, canal or pipe line is Laurel Hill Ditch ( established since 1892)

4. The point of diversion is located 125 ft. N and 500 ft. E from the center  
(N. or S.) (E. or W.)

corner of section 1 being within the SW $\frac{1}{4}$ NE $\frac{1}{4}$   
(Section or subdivision)

of Section 1 Tp. 38S R. 5W W. M., in the County of Josephine  
(No. N. or S.) (No. E. or W.)

5. List the number of acres irrigated in each smallest legal subdivision (40-acre tract) involved in this transfer. If for any other use, indicate place of use.

Twp.	Range	Sec.	NE 1-4				NW 1-4				SW 1-4				SE 1-4			
			NE $\frac{1}{4}$	NW $\frac{1}{4}$	SW $\frac{1}{4}$	SE $\frac{1}{4}$	NE $\frac{1}{4}$	NW $\frac{1}{4}$	SW $\frac{1}{4}$	SE $\frac{1}{4}$	NE $\frac{1}{4}$	NW $\frac{1}{4}$	SW $\frac{1}{4}$	SE $\frac{1}{4}$	NE $\frac{1}{4}$	NW $\frac{1}{4}$	SW $\frac{1}{4}$	SE $\frac{1}{4}$
37S	5W	35							20.6	2.53								

NOTE: If you own less than 40-acre tracts, attach a description of your land as it appears in your deed.

(Attach separate sheet if necessary)

6. Are you the legal owner of the above described lands? yes  
(If not owner, explain your interest)

7. Has water been used beneficially for the purposes indicated herein during the past 5 years? yes.

8. What is the date of priority of your water right? February, 1892

9. Was your water right acquired by State Engineer's Permit? No If so, give number  
(Yes or No)

of permit



10. Do you hold a water right certificate? yes If so, give number of certificate 32843  
(Yes or No)

11. Was your water right determined by State Engineer's order of Determination or Decree of Court?

yes If so, give title of proceedings Rogue River Supplemental Findings Inchoate Rights  
(Yes or No)

12. Is the water right recorded in your name? No - C. A. Trumbly  
(If not, give name)

13. I propose to transfer the water right to the following described lands: (Do not answer if your application is for change in point of diversion only.)

Twp.	Range	Sec.	NE 1-4				NW 1-4				SW 1-4				SE 1-4			
			NE $\frac{1}{4}$	NW $\frac{1}{4}$	SW $\frac{1}{4}$	SE $\frac{1}{4}$	NE $\frac{1}{4}$	NW $\frac{1}{4}$	SW $\frac{1}{4}$	SE $\frac{1}{4}$	NE $\frac{1}{4}$	NW $\frac{1}{4}$	SW $\frac{1}{4}$	SE $\frac{1}{4}$	NE $\frac{1}{4}$	NW $\frac{1}{4}$	SW $\frac{1}{4}$	SE $\frac{1}{4}$

(Attach separate sheet if necessary)

NOTE: Answer questions 14, 15, 16 and 17, if the application is for change in point of diversion.

14. The proposed point of diversion is located 1100 ft. N and 1310 ft. W from the Center  
(N. or S.) (E. or W.)  
corner of Sec. 35 being within the SE $\frac{1}{4}$ NW $\frac{1}{4}$  of Section 35 Tp. 37S R. 5W W. M.,  
(Smallest legal subdivision) (No. N. or S.) (No. E. or W.)  
in the county of Josephine The name of the ditch to be used is \_\_\_\_\_

15. Are you the owner of the land on which the proposed point of diversion is to be located? yes

16. If not the owner of the land on which the proposed point of diversion is to be located, give the name and address of owner and submit evidence of your right-of-way for your proposed ditch, canal, or pipe line.

17. Are there any diversions between your present point of diversion and the proposed point of diversion? no

NOTE: Answer questions 18 and 19 if application is for change in use or place of use.

18. Are the lands from which you propose to transfer your water right free of all encumbrances, including taxes, mortgages, liens, etc.? \_\_\_\_\_  
(Answer Yes or No)

19. If not, give below a description of existing encumbrances:

NATURE OF ENCUMBRANCE	HELD BY	AMOUNT

20. Reasons for the proposed changes are More efficient watering system



AFFIDAVIT OF APPLICANT

STATE OF OREGON,

County of Josephine } ss.

I, JUNE E. SHARP, the applicant herein, being first duly sworn, depose and say that I have read the above and foregoing application for transfer of water right; that I know the contents thereof and that the statements therein made are true and correct to the best of my knowledge and belief.

In Witness Whereof, I have hereunto set my hand this 8 day of APRIL, 1970.

June E. Sharp  
(Name of applicant)

Subscribed and sworn to before me this 8 day of APRIL, 1970.

[Notarial Seal]

Robert B. Stearns  
NOTARY PUBLIC FOR OREGON

My commission expires Nov 3 1972

The following described tract situated in the County of Josephine, State of Oregon, described as follows, to-wit:

A parcel of land located in the Southeast Quarter of the Northwest Quarter and the Southwest Quarter of the Northwest Quarter of Section 35, Township 37 South, Range 5 West of the Willamette Meridian, Josephine County, Oregon, described as follows:

Beginning at the Southwest corner of that certain tract of land conveyed to John A. Campbell and Paula A. Campbell, husband and wife, by deed recorded July 9, 1969 in Book 264, Page 963, records of Josephine County, thence Northwesterly 163 feet along the Northerly right of way line of Williams Highway to the true point of beginning, thence North  $27^{\circ}51'$  East to the North line of the Southeast Quarter of the Northwest Quarter of said Section 35; thence West along the North line of the Southeast Quarter of the Northwest Quarter and along the North line of the Southwest Quarter of the Northwest Quarter of said Section 35 to the Northwest corner of the Southwest Quarter of the Northwest Quarter of said section; thence South along the West line of said Southwest Quarter of the Northwest Quarter to the Northerly right of way line of Williams Highway; thence Southeasterly along the Northerly right of way line of Williams Highway to the true point of beginning.

Code 5, Account No. 37-5-35, TL 500, not segregated

P-10-68437