

2373 Geraldine S. Bray
19649 Evans Creek Rd.
Central Point, Ore 97501

2373

STATUS OF APPLICATION

Change in Point of Diversion
Date filed May 8, 1970
Date of hearing July 23, 1970
Place of hearing Medford, Oregon
Date of order 11-20-70 Vol. 20, page 237
Date for application of water 10-1-71
Proof mailed _____
Proof received _____

Certificate issued **FEB 26 1971** Vol. 29, page 37373
MAR 30 1979 40 47712
To Survey 3/9/71
To Survey 11/4/77

DESCRIPTION OF WATER RIGHT

Name of stream East Fork Evans Creek
Trib. of - County of Jackson
Use Irrigation
Quantity of water 0.133 cfs No. of acres 8⁰
Name of ditch Mayfield
Date of priority 1888
In name of J.M. Stevens
Roque River Adjudication, Vol. 4, page 18 col. 3
App. No. _____ Per. No. _____ Cert. No. 16155
Certificate cancelled _____
Notation made on record by sh

FEES PAID

Date	Amount	Receipt No.
<u>5/8/70</u>	<u>25.00</u>	<u>18500</u>
<u>5/8/70</u>	<u>30.00</u> <u>PON</u>	<u>18602</u>
TOTAL . . .		
<u>6-16-70</u>	<u>\$2.00</u> <u>Cert. Fee</u>	<u>from Pub. 7 Not.</u>

FEES REFUNDED

Date	Amount	Check No.
<u>6-16-70</u>	<u>\$1.05</u> <u>Pub. 7 Not.</u>	<u>3664</u>

REMARKS

See H-108

W.R.I.S.

Assembled 9/22/84 by clw

Entered _____ by _____

Verified _____ by _____

	INDEX CARDS:		Entered	Checked
	TO BE ENTERED WHERE CHECKED			
<input checked="" type="checkbox"/>	Name		<u>sh</u>	_____
<input checked="" type="checkbox"/>	Stream		<u>sh</u>	_____
<input type="checkbox"/>	Pt. of Div.		_____	_____
<input checked="" type="checkbox"/>	Calendar		<u>sh</u>	_____
CHECKED TO RECORDS:				
<input checked="" type="checkbox"/>	Twp. & Rge.		<u>sh</u>	_____
<input checked="" type="checkbox"/>	Decree-vault		<u>sh</u>	_____
<input checked="" type="checkbox"/>	Decree-safe		<u>sh</u>	_____
<input checked="" type="checkbox"/>	Cert. of W/R		<u>sh</u>	_____
<input type="checkbox"/>	Per. Folder		_____	_____
<input type="checkbox"/>	Chainindex		_____	_____
<input type="checkbox"/>	Cross Ref.		_____	_____
<input type="checkbox"/>	Power Claim		_____	_____
<input type="checkbox"/>	Abstracts		_____	_____

MAP TO ACCOMPANY APPLICATION IN NAME OF
 GERALDINE S. BRYANT FOR CHANGE IN POINT
 OF DIVERSION LOCATED IN SEC. 16 & SEC. 20
 T.34 S., R.2 W., W.M. MAY 4, 1970

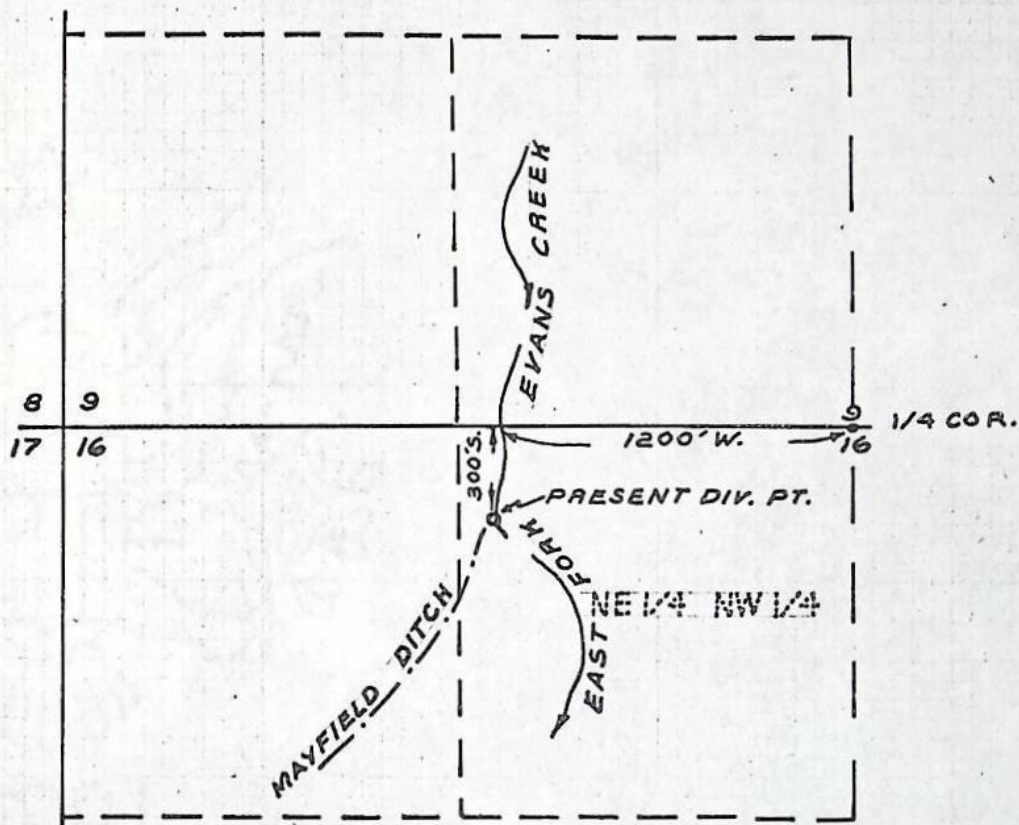

SCALE 8" = 1 MILE

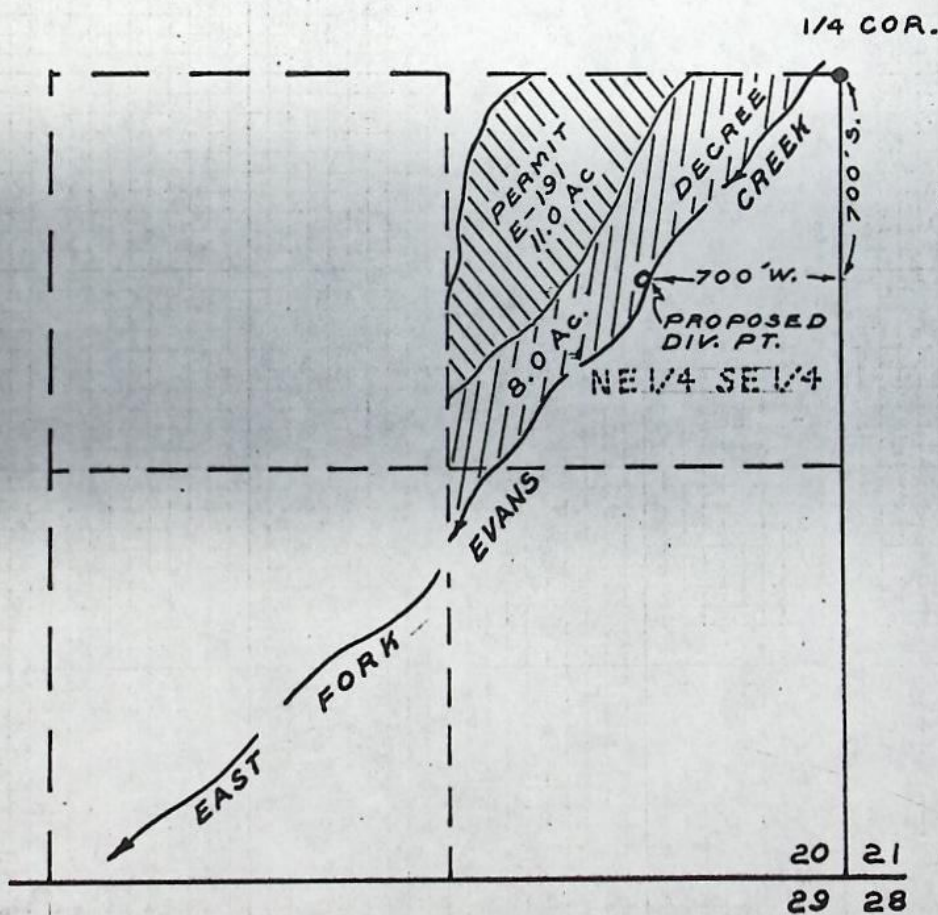

RECEIVED
 MAY 8 1970
 STATE ENGINEER
 SALEM, OREGON

STATE OF OREGON

COUNTY OF JACKSON

CERTIFICATE OF WATER RIGHT

This Is to Certify, That

GERALDINE S. BRYANT

of 19649 Evans Creek Rd., Central Point, State of Oregon, 97501, has
a right to the use of the waters of East Fork Evans Creek

a tributary of Evans Creek for the purpose of
irrigation of 8.0 acres

and that said right has been confirmed by decree of the Circuit Court of the State of Oregon for
Jackson County, and the said decree entered of record at Salem, in the Order Record of
the WATER RESOURCES DIRECTOR, in Volume 4, at page 1; that the priority of the
right thereby confirmed dates from 1888;

that the amount of water to which such right is entitled, for the purposes aforesaid, is limited to an
amount actually beneficially used for said purposes, and shall not exceed 0.133 cubic foot per
second

The point of diversion is located in the NE $\frac{1}{4}$ SE $\frac{1}{4}$, Section 20, T. 34 S., R. 2 W., W. M.,
750 feet South and 450 feet West from the E $\frac{1}{4}$ Corner, Section 20

A description of the place of use under the right, and to which such right is appurtenant, is as
follows:

8.0 acres NE $\frac{1}{4}$ SE $\frac{1}{4}$
Section 20
T. 34 S., R. 2 W., W. M.

This certificate is issued to confirm a change in point of diversion approved by
an order of the Water Resources Director entered November 20, 1970 and together
with certificate of water right recorded on Page 37373, Volume 29, State Record
of Water Right Certificates supersedes certificate of water right recorded
on Page 16155, Volume 13, State Record of Water Right Certificates.

The issuance of this superseding certificate does not confirm the status of the
water right in reference to ORS 540.610.

And said right shall be subject to all other conditions and limitations contained in said decree.
The right to the use of the water for the purposes aforesaid is restricted to the lands or place of
use herein described.

WITNESS the signature of the Water Resources Director, affixed

this date March 30, 1979.

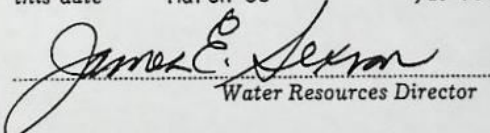
Water Resources Director

Recorded in State Record of Water Right Certificates, Volume 40, page 47712

STATE OF OREGON

COUNTY OF JACKSON

CERTIFICATE OF WATER RIGHT

This Is to Certify, That VENSON A. HUNT

of Route 1, Box 130, Rogue River, State of Oregon, has a right
to the use of the waters of East Fork Evans Creek

a tributary of Evans Creek for the purpose of
irrigation of 13.0 acres and stock
and that said right has been confirmed by decree of the Circuit Court of the State of Oregon for
Jackson County, and the said decree entered of record at Salem, in the Order Record of
the STATE ENGINEER, in Volume 4, at page 1; that the priority of the right thereby
confirmed dates from 1888

that the amount of water to which such right is entitled, for the purposes aforesaid, is limited to an
amount actually beneficially used for said purposes, and shall not exceed 0.217 cubic foot per
second.

The point of diversion is located in the SW $\frac{1}{4}$ SE $\frac{1}{4}$, Section 20, T. 34 S., R. 2 W., W. M. Div-
ersion point located: 560 feet North and 565 feet East from SW Corner, Section 20.
A description of the place of use under the right, and to which such right is appurtenant, is as
follows:

3.0 acres NW $\frac{1}{4}$ SE $\frac{1}{4}$
10.0 acres SW $\frac{1}{4}$ SE $\frac{1}{4}$
Section 20
T. 34 S., R. 2 W., W. M.

Certificate of water right issued to J. M. Stevens and recorded at page 16155,
Volume 13, State Record of Water Right Certificates, confirms the right to the
use of water for irrigation of 21.0 acres. A change in the right to the use of
water appurtenant to 8.0 acres was approved by order of the State Engineer
entered November 20, 1970. This certificate is issued to confirm the remaining
right to the use of water for irrigation and to confirm a change in point of
diversion approved by an order of the State Engineer entered April 16, 1959 and
supersedes the certificate heretofore issued to J. M. Stevens.

And said right shall be subject to all other conditions and limitations contained in said decree.
The right to the use of the water for the purposes aforesaid is restricted to the lands or place
of use herein described.

WITNESS the signature of the State Engineer, affixed

this date February 26, 1971.

CHRIS L. WHEELER

State Engineer

Recorded in State Record of Water Right Certificates, Volume 29, page 37373

V C C

BEFORE THE STATE ENGINEER OF OREGON

Jackson County

IN THE MATTER OF THE APPLICATION)
OF VENSON A. HUNT FOR THE APPROVAL)
OF A CHANGE IN POINT OF DIVERSION)
OF WATER FROM EAST FORK EVANS CREEK,)
SOMETIMES CALLED EVANS CREEK.)

O R D E R
APPROVING APPLICATION

On April 14, 1959, Venson A. Hunt of Route 1, Box 130, Rogue River, Oregon, filed an application in the office of the State Engineer for the approval of a change in point of diversion of water from East Fork of Evans Creek, sometimes called Evans Creek, pursuant to the provisions of ORS 540.510 to 540.530.

By decree of the Circuit Court for Jackson County, Oregon, entered April 26, 1919, in the matter of the determination of the relative rights of the various claimants to the waters of Rogue River and its tributaries, a water right was adjudicated in the name of J. M. Stevens for stock purposes and the irrigation of, among other lands, 3 acres in the NW $\frac{1}{4}$ SE $\frac{1}{4}$ and 10 acres in the SW $\frac{1}{4}$ SE $\frac{1}{4}$, Section 20, Township 34 South, Range 2 West, W. M., with a date of priority of 1888. Certificate of water right recorded at page 1997, Volume 3, State Record of Water Right Certificates, was issued to J. N. Hockersmith, confirming a right under Permit E-191 for the use of water of Evans Creek, sometimes called East Fork of Evans Creek, for the irrigation of, among other lands, 9 acres in the NW $\frac{1}{4}$ SE $\frac{1}{4}$ and 25 acres in the SW $\frac{1}{4}$ SE $\frac{1}{4}$, Section 20, Township 34 South, Range 2 West, W. M., with a date of priority of August 27, 1913. These lands are irrigated by means of a pumping plant, the point of diversion of said pumping plant being located 1225 feet north and 1350 feet west from the southeast corner of Section 20, and being within the SW $\frac{1}{4}$ SE $\frac{1}{4}$, said Section 20, Township 34 South, Range 2 West, W. M.

The applicant herein, owner of the lands above described, proposes to change the point of diversion of the pumping plant for the irrigation of

said lands to a point to be located 560 feet north and 565 feet east from the south quarter corner of Section 20, and being within the SW $\frac{1}{4}$ SE $\frac{1}{4}$, said Section 20, Township 34 South, Range 2 West, W. M.

Notice by publication as provided by ORS 540.520 was not given in connection with this application for the reason said section provides notice is not required on an application for a change in point of diversion of water of less than one-fourth mile where there are no intervening diversions.

Mr. David C. Hendrix, Watermaster of District No. 15, has filed a statement to the effect that the proposed change in point of diversion of water may be made without injury to existing rights.

No objections having been filed and it appearing that the proposed change in point of diversion of water may be made without injury to existing rights, the application should be approved.

NOW, THEREFORE, it hereby is ORDERED that the proposed change in point of diversion of water from East Fork of Evans Creek, sometimes called Evans Creek, to-wit:

From a point located 1225 feet north and 1350 feet west from the southeast corner of Section 20, and being within the SW $\frac{1}{4}$ SE $\frac{1}{4}$, said Section 20, Township 34 South, Range 2 West, W. M.,

To a point to be located 560 feet north and 565 feet east from the south quarter corner of Section 20, and being within the SW $\frac{1}{4}$ SE $\frac{1}{4}$, said Section 20, Township 34 South, Range 2 West, W. M.,

for the irrigation of 3 acres in the NW $\frac{1}{4}$ SE $\frac{1}{4}$ and 10 acres in the SW $\frac{1}{4}$ SE $\frac{1}{4}$, Section 20, Township 34 South, Range 2 West, W. M., with a date of priority of 1888, and 9 acres in the NW $\frac{1}{4}$ SE $\frac{1}{4}$ and 25 acres in the SW $\frac{1}{4}$ SE $\frac{1}{4}$, said Section 20, with a date of priority of August 27, 1913, be and the same is approved.

It is FURTHER ORDERED that the quantity of water diverted at the new point of diversion shall not exceed the quantity of water available at the old point of diversion.

It is FURTHER ORDERED that the construction work shall be done and the change in point of diversion of water made on or before October 1, 1959 or within such extension of time as may be granted by the State Engineer for good cause shown.

It is FURTHER ORDERED that the following provisions shall be effective when in the judgment of the watermaster it becomes necessary to install headgates and measuring devices.

That the pumping plant and related works shall include a weir or other suitable device for measuring the water to which the applicant is entitled.

That the plans of the weir or other suitable device be approved by the watermaster of Jackson County, Oregon, and that the weir or measuring device be installed under the general supervision of said watermaster.

Dated at Salem, Oregon this 16th day of April 1959.

Noted on Decree
Vol. 4, p. 18, col. 3
Cert. #16155

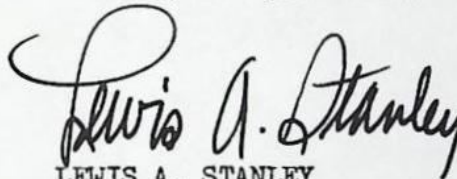
LEWIS A. STANLEY
State Engineer

STATE OF OREGON

COUNTY OF JACKSON

CERTIFICATE OF WATER RIGHT

This Is to Certify, That J. M. Stevens

of Beagle, State of Oregon, has a right to the use of
the waters of East Fork Evans Creek, a tributary of Evans Creek
for the purpose of irrigation of 21 acres, and Stock

and that said right has been confirmed by decree of the Circuit Court of the State of Oregon for Jackson County, and the said decree entered of record at Salem, in the Order Record of the STATE ENGINEER, in Volume 4, at page 1; that the priority of the right thereby confirmed dates from 1888;

that the amount of water to which such right is entitled, for the purposes aforesaid, is limited to an amount actually beneficially used for said purposes, and shall not exceed 0.35 cubic foot per second.

A description of the lands irrigated under such right, and to which the water is appurtenant (or, if for other purposes, the place where such water is put to beneficial use), is as follows:

8 acres in NE $\frac{1}{4}$ SE $\frac{1}{4}$
* 3 acres in NW $\frac{1}{4}$ SE $\frac{1}{4}$
* 10 acres in SW $\frac{1}{4}$ SE $\frac{1}{4}$
Section 20,
T. 34 S., R. 2 W., W. M.

* Chain pt. of div.
Sp. Cr. 1.7, p. 266
✓ Vol. 10, p. 44.

And said right shall be subject to all other conditions and limitations contained in said decree.
The right to the use of the water for the purposes aforesaid is restricted to the lands or place of use herein described.

WITNESS the signature of the State Engineer, affixed

this 30 day of September, 1949.

CHAS. E. STRICKLIN

State Engineer

Recorded in State Record of Water Right Certificates, Volume 13, page 16155

BEFORE THE STATE ENGINEER OF OREGON

Jackson County

IN THE MATTER OF THE APPLICATION)
OF GERALDINE S. BRYANT FOR THE)
APPROVAL OF A CHANGE IN POINT OF)
DIVERSION OF WATER FROM EAST FORK)
EVANS CREEK)

ORDER APPROVING
TRANSFER NO. 2373

On May 8, 1970, Geraldine S. Bryant filed an application in the office of the State Engineer for the approval of a change in point of diversion of water from East Fork Evans Creek, pursuant to the provisions of ORS 540.510 to 540.530.

By Decree of the Circuit Court for Jackson County, Oregon, entered January 10, 1940, In the Matter of the Determination of the Relative Rights to the Use of the Waters of Rogue River and its Tributaries, a water right was established in the name of J. M. Stevens for the use of the waters of East Fork Evans Creek for the irrigation of, among other lands, 8.0 acres in NE $\frac{1}{4}$ SE $\frac{1}{4}$, Section 20, Township 34 South, Range 2 West, W.M., with a date of priority of 1888, as evidenced by certificate recorded at page 16155, Volume 13, State Record of Water Right Certificates. These lands are irrigated by means of the Mayfield Ditch from a point of diversion located 300 feet south and 1200 feet west from the NW corner of Section 16 being within the NE $\frac{1}{4}$ NW $\frac{1}{4}$ of Section 16, Township 34 South, Range 2 West, W.M.

The applicant herein, owner of the lands above described, proposes to irrigate these lands from a point of diversion to be located 700 feet south and 700 feet west from the E $\frac{1}{4}$ corner of Section 20 being within the NE $\frac{1}{4}$ SE $\frac{1}{4}$ of Section 20, Township 34 South, Range 2 West, W.M.

Notice of the filing of the application was given by publication setting forth a time and place certain for hearing objections

to the proposed change in point of diversion of water, if any there were, namely: at the county courthouse in Medford, Oregon, on July 23, 1970, at 9:30 a.m. The notice was published in the Ashland Daily Tidings, a newspaper printed and having general circulation in Jackson County, Oregon, for a period of three weeks in the issues of May 29, June 5, and 12, 1970. The date set for hearing in said notice was not less than thirty days after the last publication of the notice.

Mr. David C. Hendrix, Watermaster of District No. 13, has filed a report to the effect that the proposed change in point of diversion of water may be made without injury to existing rights.

No objections having been filed and it appearing that the proposed change in point of diversion of water may be made without injury to existing rights, the application should be approved.

NOW, THEREFORE, it hereby is ORDERED that the change in point of diversion of water from East Fork Evans Creek, to-wit:

From a point located 300 feet south and 1200 feet west from the NW $\frac{1}{4}$ corner of Section 16 being within the NE $\frac{1}{4}$ NW $\frac{1}{4}$ of Section 16, Township 34 South, Range 2 West, W.M.

To a point to be located 700 feet south and 700 feet west from the E $\frac{1}{4}$ corner of Section 20 being within the NE $\frac{1}{4}$ SE $\frac{1}{4}$ of Section 20, Township 34 South, Range 2 West, W.M.

for the irrigation of 8.0 acres in NE $\frac{1}{4}$ SE $\frac{1}{4}$, Section 20, Township 34 South, Range 2 West, W.M., with a date of priority of 1888, is approved.

It is FURTHER ORDERED that the construction work shall be completed and the change in point of diversion of water made on or before October 1, 1971.

It is FURTHER ORDERED that the quantity of water diverted at the new point of diversion shall not exceed the quantity of water available at the old point of diversion and shall not exceed 0.133 cubic foot per second.

It is FURTHER ORDERED that the following provisions shall be

effective when in the judgement of the watermaster it becomes necessary to install headgates and measuring devices.

That the diversion works shall include an in-line flow meter, a weir, or other suitable device for measuring the water to which the applicant is entitled.

That the type and plans of the measuring device be approved by the watermaster before the beginning of construction work and that the weir or measuring device be installed under the general supervision of said watermaster.

It is FURTHER ORDERED that certificate of water right heretofore issued to J. M. Stevens and recorded at page 16155, Volume 13, State Record of Water Right Certificates, is canceled, and in lieu thereof a new certificate be issued covering the balance of the lands not involved in this proceeding, and upon receipt of proof satisfactory to the State Engineer of completion of the authorized change in point of diversion, a certificate of water right shall be issued to Geraldine S. Bryant confirming said change in point of diversion.

Dated at Salem, Oregon, this 20th day of November, 1970.

/s/ CHRIS L. WHEELER
State Engineer

County JACKSON

6. Place of Use

4-13-78 BRS
PT5-197E-14-B

RECEIVED

NOV 10 1977

WM. DIST. 14
GRANTS PASS, ORE.

INFO: RALPH BRYANT

PUMP: BECKLEY

MOTOR: CENTURY ELEC. 20 HP.

DIV. PT: PUMP OUT OF CREEK

PIPE: MAIN-3600'-5" x 6" ALUM

LAT: 2120'-3" ALUM

SPRINKLERS: 53-RB30 - 5/32
25 MAX

LIFT: SUCTION: 5'±10'

PUMP: 30'

USE: PASTURE, HAY

TIE: PTS-1978-14-A

Bruce R. Smith

F.E.

4-13-78

$$\left(\frac{8}{80} = 0.1 \text{ c.f.s.} \right) + \frac{11}{80} = 0.14 \text{ c.f.s.} \quad \text{Total} = \underline{0.24 \text{ c.f.s.}}$$

$$\frac{20(6.61)}{(88+40)} = \frac{0.86}{114} = 1.03 \text{ c.f.s.}$$

$$\frac{25(4.7)}{150} = 0.26 \text{ c.f.s.}$$

Application for Transfer of Water Right

To the STATE ENGINEER OF OREGON:

I, Geraldine S. Bryant

(Name of applicant)

of Central Point,
19649 Evans Creek Road, / County of Jackson.
(Postoffice)

State of Oregon 97501, do hereby make application for change in point of diversion.

(In point of diversion; place of use; use heretofore made of the water)

1. The source of present water right is East Fork Evans Creek.
(Name of stream)

2. The use to which the water is applied is irrigation.
(Irrigation; Mining; Power; Manufacturing; etc.)

3. The name of the ditch, canal or pipe line is Mayfield Ditch.

4. The point of diversion is located 300.0 ft. S. and 1200.0 ft. W. from the N $\frac{1}{4}$
(N. or S.) (E. or W.)

corner of Section 16 being within the NE $\frac{1}{4}$ NW $\frac{1}{4}$
(Section or subdivision)

of Section 16 Tp. 34 S. R. 2 W. W. M., in the County of Jackson.
(No. N. or S.) (No. E. or W.)

5. Give the number of acres irrigated in each smallest legal subdivision (40-acre tract). Only show the acreage which is being transferred. If the water is used for power, mining or other use, show place of use.

Twp.	Range	Sec.	NE 1-4				NW 1-4				SW 1-4				SE 1-4			
			NE $\frac{1}{4}$	NW $\frac{1}{4}$	SW $\frac{1}{4}$	SE $\frac{1}{4}$	NE $\frac{1}{4}$	NW $\frac{1}{4}$	SW $\frac{1}{4}$	SE $\frac{1}{4}$	NE $\frac{1}{4}$	NW $\frac{1}{4}$	SW $\frac{1}{4}$	SE $\frac{1}{4}$	NE $\frac{1}{4}$	NW $\frac{1}{4}$	SW $\frac{1}{4}$	SE $\frac{1}{4}$
34 S.	2 W.	20													8.0			

NOTE: If you own less than 40-acre tracts, attach a description of your land as it appears in your deed.

(Attach separate sheet if necessary)

6. Are you the legal owner of the above described lands? Yes.
(If not owner, explain your interest)

7. Have the lands above described been irrigated during the past 5 years? Yes.

8. What is the priority date of your water right? 1888.

9. Was your water right acquired by State Engineer's Permit? No. If so, give number
(Yes or No)
of permit

10. Do you hold a water right certificate? Yes. If so, give number of certificate 16155.
(Yes or No)

11. Was your water right determined by State Engineer's order of Determination or Decree of Court?

Yes. If so, give title of proceedings Rogue River Decree, (Page 18, Col. 3).
(Yes or No)

12. Is the water right recorded in your name? No, J. M. Stevens.
(If not, give name)

13. I propose to transfer the water right to the following described lands: (Do not answer if your application is for change in point of diversion only.)

Twp.	Range	Sec.	NE 1-4				NW 1-4				SW 1-4				SE 1-4			
			NE $\frac{1}{4}$	NW $\frac{1}{4}$	SW $\frac{1}{4}$	SE $\frac{1}{4}$	NE $\frac{1}{4}$	NW $\frac{1}{4}$	SW $\frac{1}{4}$	SE $\frac{1}{4}$	NE $\frac{1}{4}$	NW $\frac{1}{4}$	SW $\frac{1}{4}$	SE $\frac{1}{4}$	NE $\frac{1}{4}$	NW $\frac{1}{4}$	SW $\frac{1}{4}$	SE $\frac{1}{4}$

(Attach separate sheet if necessary)

NOTE: Answer questions 14, 15, 16 and 17, if the application is for change in point of diversion.

14. The proposed point of diversion is located 700.0 ft. S. and 700 ft. W. from the E $\frac{1}{4}$
(N. or S.) (E. or W.)
corner of Sec. 20 being within the NE $\frac{1}{4}$ SE $\frac{1}{4}$ of Section 20 Tp. 34 S. R. 2 W. W. M.,
(Smallest legal subdivision) (No. N. or S.) (No. E. or W.)
in the county of Jackson. The name of the ditch to be used is pump.

15. Are you the owner of the land on which the proposed point of diversion is to be located? Yes.

16. If not the owner of the land on which the proposed point of diversion is to be located, give the name and address of owner and submit evidence of your right-of-way for your proposed ditch, canal, or pipe line.

.....

.....

.....

17. Are there any diversions between your present point of diversion and the proposed point of diversion? Yes.

NOTE: Answer questions 18 and 19 if application is for change in use or place of use.

18. Are the lands from which you propose to transfer your water right free of all encumbrances, including taxes, mortgages, liens, etc.?
(Answer Yes or No)

19. If not, give below a description of existing encumbrances:

NATURE OF ENCUMBRANCE	HELD BY	AMOUNT

20. Reasons for the proposed changes are

.....

.....

.....

EXTENSION
RECEIVED

AFFIDAVIT OF APPLICANT

STATE OF OREGON,
County of Jackson } ss.

I, Geraldine S. Bryant, the applicant herein, being first duly sworn, depose and say that I have read the above and foregoing application for transfer of water right; that I know the contents thereof and that the statements therein made are true and correct to the best of my knowledge and belief.

In Witness Whereof, I have hereunto set my hand this 27th day of April, 19 70

Geraldine S. Bryant
(Name of applicant)

Subscribed and sworn to before me this 27th day of April, 19 70

[Notarial Seal]

Phyllis Gilman
NOTARY PUBLIC FOR OREGON

My commission expires 3-2-73

Remarks

This application must be accompanied by a map showing the location of the point of diversion, place of use and works utilized under the present water right. The map should also show the new point of diversion or place of use, as the case may be.

RECEIVED
MAR 8 1971
STATE ENGINEER
SALEM OREGON

Transfer No. 2373

NOTICE OF COMPLETION OF CONSTRUCTION

I, Geraldine S Bryant, hereby certify
that the construction work has been completed and the change in
point of diversion of water made as set forth in the order of
the State Engineer dated November 20, 1970, approving an appli-
cation for a change in point of diversion of water from _____
East Fork Evans Creek.

3/3/70
Date

Geraldine S Bryant
Name

IDA VIT OF PUBLICATION

STATE OF OREGON, }
County of Jackson, } ss.

I, Claudia M. Horton, being first duly sworn, depose and say that I am the printer of the ASHLAND TIDINGS, a daily newspaper of general circulation, printed and published in Ashland, in the aforesaid county and state; that such newspaper is made up of at least four pages of five columns of at least 17 3/4 inches in depth, or if smaller pages, then comprising an equivalent amount of type matter; that said newspaper was regularly and uninterruptedly published for at least one year immediately proceeding the first publication of the attached notice, and has more than 200 bona fied subscribers within the county in which it is published; that the notice of which the one hereto attached is a true and correct copy, viz;

NOTICE OF FILING APPLICATIONS FOR A CHANGE IN POINTS OF DIVERSION OF WATER.

Notice is given hereby that Geraldine S. Bryant had filed applications for the approval of a change in points of diversion of water from East Fork Evans Creek.

Certificate of water right issued to J.M. Stevens and recorded at page 16155, Volume 13, State Record of Water Right Certificates, confirms a right to the use of 0.35 cubic foot per second of water from East Fork Evans Creek for the irrigation of among other lands, 8.0 acres in NE 1/4 Sec. 20, T. 34 S., R. 2 W., W.M., with a date of priority of 1888. Certificate of water right issued to J.N. Hockersmith and recorded at page 1997, Volume 3, State Record of Water Right Certificates, confirms a right to the use of 0.56 cubic foot per second of water from East Fork Evans Creek for the irrigation of, among other lands, 11.0 acres in NE 1/4 Sec. 20, T. 34 S., R. 2 W., W.M., with a date of priority of August 27, 1913. These lands are irrigated by means of the Mayfield Ditch from a point of diversion located 300 ft. S and 1200 ft. W from the NE 1/4 corner of Sec. 16 being within the NE 1/4 NW 1/4 of Sec. 16, T. 34 S., R. 2 W., W.M.

The applicant herein, owner of the lands above described, proposes to irrigate these lands from a point of diversion to be located 700 ft. S and 700 ft. W from the E corner of Sec. 20 being within the NE 1/4 SE 1/4 of Sec. 20, T. 34 S., R. 2 W., W.M.

All persons interested are notified hereby that a hearing will be held at the county courthouse at Medford, Oregon, on July 23, 1970, at 9:30 a.m. All objections to the proposed change, if any there are, will be heard at said time and place. Any and all objections shall be prepared in writing, one copy to be served on Geraldine S. Bryant, 19649 Evans Creek Road, Central Point, Oregon, and one copy filed with the State Engineer, Salem, Oregon, together with a \$5 filing fee at least 10 days prior to the date set for hearing. If no objections are filed, the application may be approved by the State Engineer without a hearing. Dated at Salem, Oregon, this 19th day of May, 1970.

CHRIS L. WHEELER
State Engineer
Publish: May 29 June 5, 12

was published in the regular and entire issue of said newspaper once a week for three successive and consecutive weeks, commencing with the issue dated the 29th day of May, 1970, and ending with the issue dated 12th day of June, 1970.

That the price actually charged for this notice was \$ 26.95.

That a reduction of \$ None from the legal rate was made for charitable purposes.

Subscribed and sworn to before me this 12 day of June, 1970.

Claudia M. Horton
Horton M. Horton

Notary Public for Oregon.

(My commission expires SEPT. 2, 1972.)