

N. Coffey
 Rt. 3, Box 108 B
 Milton Freewater, Ore 97862

2382

STATUS OF APPLICATION

Change in Point of Diversion
 Date filed May 15, 1970
 Date of hearing July 22, 1970
 Place of hearing Pendleton Oregon
 Date of order 12/30/70 Vol. 20, page 310
 Date for application of water 10-1-71
 Proof mailed _____
 Proof received _____
 Certificate issued FEB 26 1971 Vol. 29, page 37396
JAN 18 1977 Vol. 36 pg. 44115

DESCRIPTION OF WATER RIGHT

Name of stream East Point Little Walla Walla River
 Trib. of _____ County of Umatilla
 Use Irrigation
 Quantity of water 1 1/2 miner's inches per acre No. of acres 102
 Name of ditch Ferndale
 Date of priority 1892
 In name of A. L. Coffey
Walla Walla Riv Adjudication, Vol. 12, page 116
 App. No. _____ Per. No. _____ Cert. No. 12601
 Certificate cancelled _____
 Notation made on record by slu

FEES PAID

Date	Amount	Receipt No.
<u>5/15/70</u>	<u>25.00</u>	<u>18673</u>
<u>5/15/70</u>	<u>30.00</u>	<u>18674</u>
TOTAL . . .	<u>\$2</u>	
<u>6-16-70</u>	<u>\$1 Cert. Fee</u>	<u>From Pub. g Net.</u>

FEES REFUNDED

Date	Amount	Check No.
<u>6-16-70</u>	<u>\$4.28 Pub. g Net.</u>	<u>3660</u>

REMARKS

TO BE ENTERED WHERE CHECKED	INDEX CARDS:	
	Entered	Checked
<input checked="" type="checkbox"/> Name	<u>slu</u>	_____
<input checked="" type="checkbox"/> Stream	<u>slu</u>	_____
<input checked="" type="checkbox"/> Pt. of Div.	<u>slu</u>	_____
<input checked="" type="checkbox"/> Calendar	<u>slu</u>	_____
CHECKED TO RECORDS:		
<input checked="" type="checkbox"/> Twp. & Rge.	<u>slu</u>	_____
<input checked="" type="checkbox"/> Decree-void	<u>slu</u>	_____
<input checked="" type="checkbox"/> Decree-sale	<u>slu</u>	_____
<input checked="" type="checkbox"/> Cert. of W/R	<u>slu</u>	_____
<input type="checkbox"/> Per. Folder	_____	_____
<input type="checkbox"/> Chaindex	_____	_____
<input type="checkbox"/> Cross Ref.	_____	_____
<input type="checkbox"/> Power Claim	_____	_____
<input type="checkbox"/> Abstracts	_____	_____

RECEIVED
MAY 8 1970
STATE ENGINEER
SALEM, OREGON

T. 6 N., R. 35 E. W.M.

RECEIVED
MAY 15 1970
STATE ENGINEER
SALEM, OREGON

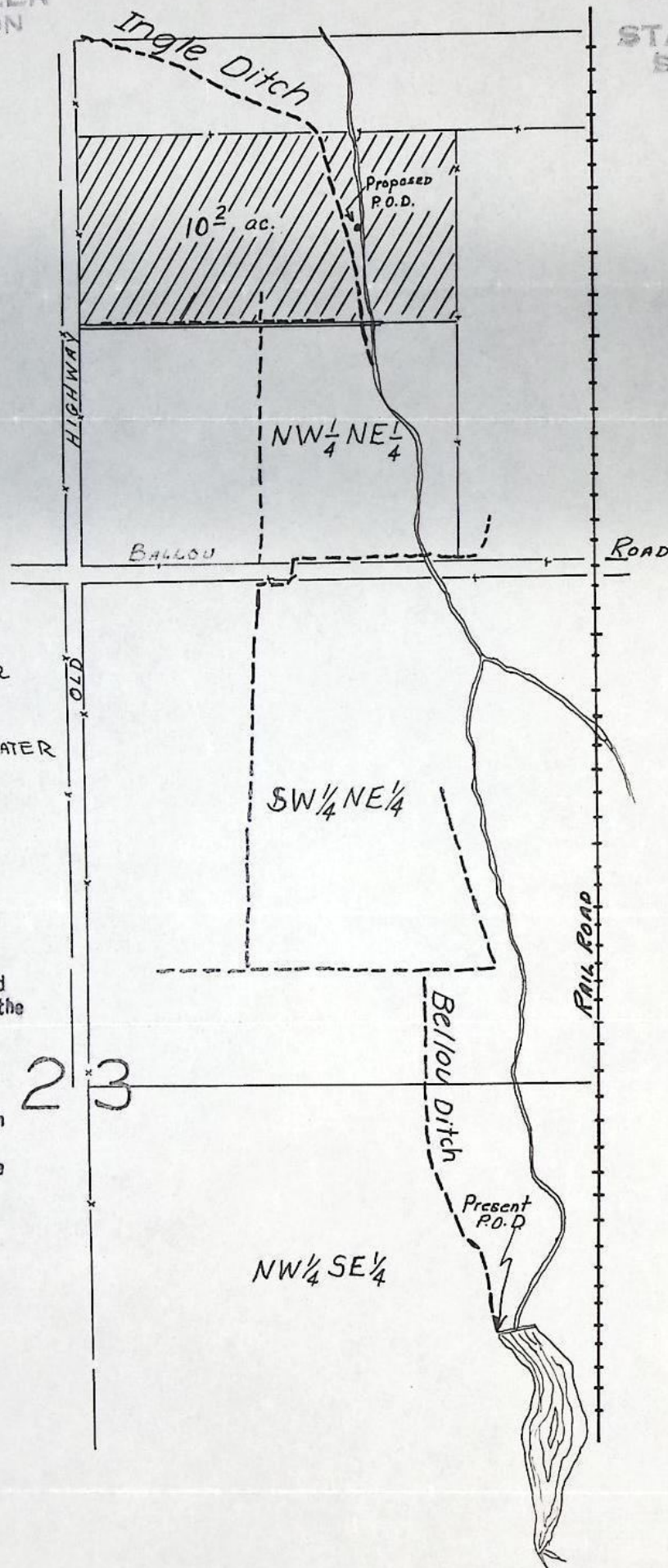

APPLICATION MAP FOR
CHANGE OF P.O.D.
N. COFFEY, MILTON FREEWATER
RT. 3 BOX 108 B

From a point located 700' north and
250' west from the S.E. corner of the
NW 1/4 SE 1/4, and being within the said
NW 1/4 SE 1/4, Section 23, Township 6
North, Range 35 E.W.M.

To a point to be located 850' north
and 585' west from the S.E. corner
of the NW 1/4 NE 1/4, and being within the
said NW 1/4 NE 1/4, Section 23, Township
6 North, Range 35 E.W.M.

T 2382

STATE OF OREGON

COUNTY OF UMATILLA

CERTIFICATE OF WATER RIGHT

This Is to Certify, That N. COFFEY

of Rt. 3 Box 10813, Milton-Freewater, State of Oregon, 97862, has a right to the use of the waters of East Prong of Little Walla Walla River

a tributary of Walla Walla River for the purpose of irrigation of 10.2 acres

and that said right has been confirmed by decree of the Circuit Court of the State of Oregon for Umatilla County, and the said decree entered of record at Salem, in the Order Record of the WATER RESOURCES DIRECTOR, in Volume 12, at page 9; that the priority of the right thereby confirmed dates from 1892;

that the amount of water to which such right is entitled, for the purposes aforesaid, is limited to an amount actually beneficially used for said purposes, and shall not exceed one and one-half miner's inches per acre measured at the point of diversion.

The point of diversion is located in the NW 1/4 NE 1/4, Section 23, T. 6 N., R. 35 E., W. M., 850 feet North and 585 feet West from the SE Corner of the NW 1/4 NE 1/4 of Section 23.

A description of the place of use under the right, and to which such right is appurtenant, is as follows:

10.2 acres NW 1/4 NE 1/4 Section 23

T. 6 N., R. 35 E., W. M., being within the following described tract: Beginning at a point at the southwest corner of the NW 1/4 NE 1/4 of Section 23, T. 6 N., R. 35 E., W. M., and running thence north 1320 feet to the quarter-section corner on the north of Section 23; thence east along the section line 966 feet to the northwest corner of Zelma Ballou's land; thence south along Zelma Ballou's west line 1303.5 feet; thence west 966 feet to the point of beginning.

This certificate is issued to confirm a change in point of diversion approved December 30, 1970, and together with certificate 37396 supersedes certificate of water right 12601.

And said right shall be subject to all other conditions and limitations contained in said decree. The right to the use of the water for the purposes aforesaid is restricted to the lands or place of use herein described.

WITNESS the signature of the Water Resources Director, affixed

this date January 18, 1977.

James E. Sexson Water Resources Director

Recorded in State Record of Water Right Certificates, Volume 36, page 44115

v cf

Superseded by
Berl. No. 37396
4 4415
Trs. Sp. Or. V. 20, 310
Trs P. M - 116

STATE OF OREGON

COUNTY OF UMATILLA

CERTIFICATE OF WATER RIGHT

This is to Certify, That A. L. COFFEY

of Freewater, State of Oregon 97862 has a right to the use of
the waters of East Prong of Little Walla Walla River
for the purpose of Irrigation

and that said right has been confirmed by decree of the Circuit Court of the State of Oregon for
Umatilla County, and the said decree entered of record at Salem, in the Order
Record of the STATE ENGINEER, in Volume 12, at page 9; that the priority
of the right thereby confirmed dates from 1892;

that the amount of water to which such right is entitled, for the purposes aforesaid, is limited to an
amount actually beneficially used for said purposes, and shall not exceed one and one-half
miner's inches per acre measured at the point of diversion.

A description of the lands irrigated under such right, and to which the water is appurtenant
(or, if for other purposes, the place where such water is put to beneficial use), is as follows:

28 acres in NW ~~1/4~~ NE ~~1/4~~
Section 23
T. 6 N., R. 35 E. W. M., being within the follow-
ing described tract: Beginning at a point at the southwest corner of the NW ~~1/4~~ NE ~~1/4~~
Sec. 23, T. 6 N., R. 35 E. W. M., and running thence north 1320 ft. to the
quarter-section corner on the north of Sec. 23; thence east along the section
line 966 ft. to the northwest corner of Zelma Ballou's land; thence south along
Zelma Ballou's west line 1303.5 ft.; thence west 966 ft. to the point of begin-
ning.

ch. in pt. of div. for 1300.
Sp. Or. Vol. 9, p. 403.

AND said right shall be subject to all other conditions and limitations
contained in said decree.
The right to the use of the water for irrigation purposes is restricted to the lands or place
of use herein described.

WITNESS the signature of the State Engineer,
affixed this 5th day
of April, 1934.

CHAS. E. STRICKLIN
State Engineer.

Recorded in State Record of Water Right Certificates, Volume 11, page 12601

CR

STATE OF OREGON

COUNTY OF UMATILLA

CERTIFICATE OF WATER RIGHT

This Is to Certify, That A. L. COFFEY and J. M. MOCK

of Route 3, Milton Freewater, State of Oregon, has a right
to the use of the waters of East Prong of Little Walla Walla River

a tributary of for the purpose of
irrigation of 17.8 acres
and that said right has been confirmed by decree of the Circuit Court of the State of Oregon for
Umatilla County, and the said decree entered of record at Salem, in the Order Record of
the STATE ENGINEER, in Volume 12, at page 9; that the priority of the right thereby
confirmed dates from 1892

that the amount of water to which such right is entitled, for the purposes aforesaid, is limited to an
amount actually beneficially used for said purposes, and shall not exceed one and one-half
miner's inches per acre measured at the point of diversion.

The point of diversion is located in the NW $\frac{1}{4}$ NE $\frac{1}{4}$, NW $\frac{1}{4}$ SE $\frac{1}{4}$, Section 23, T. 6 N., R. 35
E., W. M. Diversion points located below:
A description of the place of use under the right, and to which such right is appurtenant, is as
follows:

17.8 acres NW $\frac{1}{4}$ NE $\frac{1}{4}$
Section 23
T. 6 N., R. 35 E., W. M.

Diversion points located: 607 feet North and 550 feet West from SE Corner,
NW $\frac{1}{4}$ NE $\frac{1}{4}$; 700 feet North and 250 feet West from SE Corner, NW $\frac{1}{4}$ SE $\frac{1}{4}$, Section 23.

Certificate of water right issued to A. L. Coffey and recorded at page 12601,
Volume 11, State Record of Water Right Certificates, confirms the right to the
use of water for irrigation of 28.0 acres. A change in the right to the use of
water appurtenant to 10.2 acres was approved by order of the State Engineer
entered December 30, 1970. This certificate is issued to confirm the remaining
right to the use of water for irrigation and to confirm a change in point of
diversion approved by an order of the State Engineer entered June 30, 1958 and
supersedes the certificate heretofore issued to A. L. Coffey.

And said right shall be subject to all other conditions and limitations contained in said decree.
The right to the use of the water for the purposes aforesaid is restricted to the lands or place
of use herein described.

WITNESS the signature of the State Engineer, affixed

this date February 26, 1971.

CHRIS L. WHEELER

State Engineer

Recorded in State Record of Water Right Certificates, Volume 29, page 37396

BEFORE THE STATE ENGINEER OF OREGON

Umatilla County

IN THE MATTER OF THE APPLICATION)
OF N. COFFEY FOR THE APPROVAL OF)
A CHANGE IN POINT OF DIVERSION)
OF WATER FROM EAST PRONG OF)
LITTLE WALLA WALLA RIVER)

ORDER APPROVING
TRANSFER NO. 2382

On May 15, 1970, N. Coffey filed an application in the office of the State Engineer for the approval of a change in point of diversion of water from East Prong of Little Walla Walla River, pursuant to the provisions of ORS 540.510 to 540.530.

By Decree of the Circuit Court for Umatilla County, Oregon, entered May 16, 1932, In the Matter of the Determination of the Relative Rights to the Use of the Waters of Walla Walla River and its Tributaries a water right was established in the name of A. L. Coffey for the use of the waters of East Prong of Little Walla Walla River for the irrigation of, among other lands, 10.2 acres in NW $\frac{1}{4}$ NE $\frac{1}{4}$, Section 23, Township 6 North, Range 35 East, W.M., with a date of priority of 1892, as evidenced by certificate recorded at page 12601, Volume 11, State Record of Water Right Certificates. These lands are irrigated by means of the Ferndale Ditch from a point of diversion located 700 feet north and 250 feet west from the SE corner of NW $\frac{1}{4}$ SE $\frac{1}{4}$ being within the NW $\frac{1}{4}$ SE $\frac{1}{4}$ of Section 23, Township 6 North, Range 35 East, W.M.

The applicant herein, owner of the lands above described, proposes to irrigate these lands from a point of diversion to be located 850 feet north and 585 feet west from the SE corner of NW $\frac{1}{4}$ NE $\frac{1}{4}$ being within the NW $\frac{1}{4}$ NE $\frac{1}{4}$ of Section 23, Township 6 North, Range 35 East, W.M.

Notice of the filing of the application was given by publication setting forth a time and place certain for hearing objections to the proposed change in point of diversion of water, if any there

were, namely: at the county courthouse in Pendleton, Oregon, on July 22, 1970, at 9:30 a.m. The notice was published in the East Oregonian, a newspaper printed and having general circulation in Umatilla County, Oregon, for a period of three weeks in the issues of May 26, June 2, and 9, 1970. The date set for hearing in said notice was not less than thirty days after the last publication of the notice.

Mr. Jerry F. Haines, Watermaster of District No. 5, has filed a report to the effect that the proposed change in point of diversion of water may be made without injury to existing rights.

No objections having been filed and it appearing that the proposed change in point of diversion of water may be made without injury to existing rights, the application should be approved.

NOW, THEREFORE, it hereby is ORDERED that the change in point of diversion of water from East Prong of Little Walla Walla River, to-wit:

From a point located 700 feet north and 250 feet west from the SE corner of NW $\frac{1}{4}$ SE $\frac{1}{4}$ being within the NW $\frac{1}{4}$ SE $\frac{1}{4}$ of Section 23, Township 6 North, Range 35 East, W.M.

To a point to be located 850 feet north and 585 feet west from the SE corner of NW $\frac{1}{4}$ NE $\frac{1}{4}$ being within the NW $\frac{1}{4}$ NE $\frac{1}{4}$ of Section 23, Township 6 North, Range 35 East, W.M.

for the irrigation of 10.2 acres in NW $\frac{1}{4}$ NE $\frac{1}{4}$, Section 23, Township 6 North, Range 35 East, W.M., with a date of priority of 1892, is approved.

It is FURTHER ORDERED that the construction work shall be completed and the change in point of diversion of water made on or before October 1, 1971.

It is FURTHER ORDERED that the quantity of water diverted at the new point of diversion shall not exceed the quantity of water available at the old point of diversion and shall not exceed

one and one-half miner's inches per acre measured at the point of diversion.

It is FURTHER ORDERED that the following provisions shall be effective when in the judgement of the watermaster it becomes necessary to install headgates and measuring devices.

That the diversion works shall include an in-line flow meter, a weir, or other suitable device for measuring the water to which the applicant is entitled.

That the type and plans of the measuring device be approved by the watermaster before the beginning of construction work and that the weir or measuring device be installed under the general supervision of said watermaster.

It is FURTHER ORDERED that certificate of water right heretofore issued to A. L. Coffey and recorded at page 12601, Volume 11, State Record of Water Right Certificates, is canceled and in lieu thereof a new certificate be issued covering the balance of the lands not involved in this proceeding and upon receipt of proof satisfactory to the State Engineer of completion of the authorized change in point of diversion, a certificate of water right shall be issued to N. Coffey confirming the change in point of diversion.

Dated at Salem, Oregon, this 30th day of December, 1970.

/s/ CHRIS L. WHEELER
State Engineer

Info: Mr. Coffey

Source: E. prong Little Wolla Wolla Rn.

Div: Pump from Cr.

Pump: 3 ϕ U.S. 5 HP @ 3480
Berkeley C-DD C-DD

Pipe: 910'-3" alum

Head: 14 RB 30 $\frac{5}{32}$ x $\frac{3}{32}$

Land: same land as old right

Crop: pasture

Tie: Chain Survey 490's & 690 E from N $\frac{1}{4}$ cor Sec. 23

Tie is Intection of fence & Co. Rd.

chain survey confirms application
so inspection

4-5-75
Larry D. Funn
Field Engineer

STATE OF OREGON

COUNTY OF UMATILLA

CERTIFICATE OF WATER RIGHT

This is to Certify, That A. L. COFFEY

of Freewater, State of Oregon has a right to the use of
the waters of East Prong of Little Walla Walla River
for the purpose of Irrigation

and that said right has been confirmed by decree of the Circuit Court of the State of Oregon for
Umatilla County, and the said decree entered of record at Salem, in the Order
Record of the STATE ENGINEER, in Volume 12, at page 9; that the priority
of the right thereby confirmed dates from 1892;

that the amount of water to which such right is entitled, for the purposes aforesaid, is limited to an
amount actually beneficially used for said purposes, and shall not exceed one and one-half
miner's inches per acre measured at the point of diversion.

A description of the lands irrigated under such right, and to which the water is appurtenant
(or, if for other purposes, the place where such water is put to beneficial use), is as follows:

28 acres in NW $\frac{1}{4}$ NE $\frac{1}{4}$
Section 23

T. 6 N., R. 35 E. W. M., being within the follow-
ing described tract: Beginning at a point at the southwest corner of the NW $\frac{1}{4}$ NE $\frac{1}{4}$
Sec. 23, T. 6 N., R. 35 E. W. M., and running thence north 1320 ft. to the
quarter-section corner on the north of Sec. 23; thence east along the section
line 966 ft. to the northwest corner of Zelma Ballou's land; thence south along
Zelma Ballou's west line 1303.5 ft.; thence west 966 ft. to the point of begin-
ning.

*ch. in pt. of div. for 1300.
Sp. Cr. Vol. 9, p. 403. M-116*

AND said right shall be subject to all other conditions and limitations
contained in said decree.

The right to the use of the water for irrigation purposes is restricted to the lands or place
of use herein described.

WITNESS the signature of the State Engineer,
affixed this 5th day
of April, 1934.

CHAS. B. STRICKLIN

State Engineer.

Recorded in State Record of Water Right Certificates, Volume 11, page 12601.

RECEIVED
MAY 8 1970
STATE ENGINEER
SALEM, OREGON

RECEIVED
MAY 15 1970
STATE ENGINEER
SALEM, OREGON

Application for Transfer of Water Right

To the STATE ENGINEER OF OREGON:

I, N. Coffey (Name of applicant)

of Box 108 B Milton-Freewater (Postoffice), County of Umatilla

State of Oregon, do hereby make application for change ~~of point of diversion~~

(In point of diversion; place of use; use heretofore made of the water)

1. The source of present water right is sometimes called East Prong of L.W.M.R. (Name of stream)
2. The use to which the water is applied is Irrigation (Irrigation; Mining; Power; Manufacturing; etc.)
3. The name of the ditch, canal or pipe line is Ferndale Ditch
4. The point of diversion is located 700 ft. N. and 250 ft. W. from the SE (N. or S.) (E. or W.)

corner of NW 1/4 SE 1/4 (Section or subdivision) being within the NW 1/4 SE 1/4 of Section 23 Tp. 6N R. 35E W. M., in the County of Umatilla (No. N. or S.) (No. E. or W.)

5. List the number of acres irrigated in each smallest legal subdivision (40-acre tract) involved in this transfer. If for any other use, indicate place of use.

Twp.	Range	Sec.	NE 1-4				NW 1-4				SW 1-4				SE 1-4			
			NE 1/4	NW 1/4	SW 1/4	SE 1/4	NE 1/4	NW 1/4	SW 1/4	SE 1/4	NE 1/4	NW 1/4	SW 1/4	SE 1/4	NE 1/4	NW 1/4	SW 1/4	SE 1/4
6N	35E	23		102														

NOTE: If you own less than 40-acre tracts, attach a description of your land as it appears in your deed.

(Attach separate sheet if necessary)

6. Are you the legal owner of the above described lands? Yes (If not owner, explain your interest)

7. Has water been used beneficially for the purposes indicated herein during the past 5 years? Yes

8. What is the date of priority of your water right? 1892

9. Was your water right acquired by State Engineer's Permit? No (Yes or No) If so, give number of permit

10. Do you hold a water right certificate? Yes If so, give number of certificate 12601
(Yes or No)

11. Was your water right determined by State Engineer's order of Determination or Decree of Court?

Yes If so, give title of proceedings Walla Walla Decree of Court
(Yes or No)

12. Is the water right recorded in your name? No A.L. Coffey
(If not, give name)

13. I propose to transfer the water right to the following described lands: (Do not answer if your application is for change in point of diversion only.)

Twp.	Range	Sec.	NE 1-4				NW 1-4				SW 1-4				SE 1-4			
			NE $\frac{1}{4}$	NW $\frac{1}{4}$	SW $\frac{1}{4}$	SE $\frac{1}{4}$	NE $\frac{1}{4}$	NW $\frac{1}{4}$	SW $\frac{1}{4}$	SE $\frac{1}{4}$	NE $\frac{1}{4}$	NW $\frac{1}{4}$	SW $\frac{1}{4}$	SE $\frac{1}{4}$	NE $\frac{1}{4}$	NW $\frac{1}{4}$	SW $\frac{1}{4}$	SE $\frac{1}{4}$

(Attach separate sheet if necessary)

NOTE: Answer questions 14, 15, 16 and 17, if the application is for change in point of diversion.

14. The proposed point of diversion is located 850 ft. N. and 585 ft. W. from the SE corner of NW $\frac{1}{4}$ NE $\frac{1}{4}$ being within the NW $\frac{1}{4}$ NE $\frac{1}{4}$ of Section 23 Tp. 6N R. 35E W. M.,
(Smallest legal subdivision) (N. or S.) (E. or W.) (No. N. or S.) (No. E. or W.)
 in the county of Umatilla The name of the ditch to be used is None

15. Are you the owner of the land on which the proposed point of diversion is to be located? Yes

16. If not the owner of the land on which the proposed point of diversion is to be located, give the name and address of owner and submit evidence of your right-of-way for your proposed ditch, canal, or pipe line.

17. Are there any diversions between your present point of diversion and the proposed point of diversion? Yes

NOTE: Answer questions 18 and 19 if application is for change in use or place of use.

18. Are the lands from which you propose to transfer your water right free of all encumbrances, including taxes, mortgages, liens, etc.? Yes
(Answer Yes or No)

19. If not, give below a description of existing encumbrances:

NATURE OF ENCUMBRANCE	HELD BY	AMOUNT

20. Reasons for the proposed changes are 1) It would be much closer to the Place of use. 2) Wouldn't have the ditch running through someone elses property. 3) Cut down on the amount of water lost therefore putting the water to more beneficial use.

AFFIDAVIT OF APPLICANT

STATE OF OREGON, }
County of Umatilla } ss.

I, Mel's L. Coffey, the applicant herein, being first duly sworn, depose and say that I have read the above and foregoing application for transfer of water right; that I know the contents thereof and that the statements therein made are true and correct to the best of my knowledge and belief.

In Witness Whereof, I have hereunto set my hand this 7TH day of MAY, 1970

Mel's L. Coffey
(Name of applicant)

Subscribed and sworn to before me this 7TH day of MAY, 1970

[Notarial Seal]

NOTARY PUBLIC FOR OREGON
My commission expires SEPT. 1, 1971

Remarks

.....

.....

.....

.....

.....

.....

.....

.....

.....

.....

THIS APPLICATION MUST BE ACCOMPANIED BY A MAP SHOWING THE LOCATION OF THE POINT OF DIVERSION, PLACE OF USE AND WORKS UTILIZED UNDER THE PRESENT WATER RIGHT. THE MAP SHOULD ALSO SHOW THE NEW POINT OF DIVERSION OR PLACE OF USE, AS THE CASE MAY BE.

IN THE _____ COURT OF THE
STATE OF OREGON FOR UMATILLA COUNTY

AFFIDAVIT OF
PUBLICATION OF

Equity Law } NO. _____

STATE OF OREGON, }
County of Umatilla } ss

I, Ina Maestretti being first duly sworn, depose and say that I am the principal clerk of the publisher of the East Oregonian, a newspaper of general circulation, as defined by ORS 193.010 and 193.020; printed and published at Pendleton in the aforesaid county and state; that the Notice of Filing Application Change in Point of Diversion of Water

a printed copy of which is hereto annexed, was published in the entire issue of said newspaper for successive and consecutive insertions in the following issues:

Ma 26, June 2, 9, 1970

Subscribed and sworn to before me this 10th day of

June, 1970

Patricia L. Hawk
Notary Public of Oregon

EO-864

NOTICE OF FILING
APPLICATION FOR A
CHANGE IN POINT OF
DIVERSION OF WATER

Notice is given hereby that N. Coffey has filed an application for the approval of a change in point of diversion of water from East Prong of Little Walla Walla River.

In the Walla Walla River Adjudication proceedings a water right was established in the name of A. L. Coffey for the use of the waters of East Prong of Little Walla Walla River for the irrigation of, among other lands, 10.2 acres in NW¼ NE¼, Sec. 23, T. 6 N., R. 35 E., W.M., with a date of priority of 1892. These lands are irrigated by means of the Ferndale Ditch from a point of diversion located 700 ft. N and 250 ft. W from the SE corner of NW¼ SE¼ being within the NW¼ SE¼ of Sec. 23, T. 6 N., R. 35 E., W.M.

The applicant herein, owner of the lands above described, proposes to irrigate these lands from a point of diversion to be located 350 ft. N and 585 ft. W from the SE corner of NW¼ NE¼ being within the NW¼ NE¼ of Sec. 23, T. 6 N., R. 35 E., W.M.

All persons interested are notified hereby that a hearing will be held at the county courthouse at Pendleton, Oregon, on July 22, 1970, at 9:30 a.m. All objections to the proposed change, if any there are, will be heard at said time and place. Any and all objections shall be prepared in writing one copy to be served on N. Coffey, Rt. 3, Box 108 B, Milton-Freewater, Oregon, and one copy filed with the State Engineer, Salem, Oregon, together with a \$5 filing fee at least 10 days prior to the date set for hearing. If no objections are filed, the application may be approved by the State Engineer without a hearing.

Dated at Salem, Oregon, this 20th day of May, 1970.

CHRIS L. WHEELER
State Engineer
May 26, June 2, 9, 1970

AFFIDAVIT OF PUBLICATION
 UMATILLA COUNTY
 CLERK OF THE
 COUNTY OF THE
 STATE OF OREGON

Filed with
 the
 State Engineer

RECEIVED
 STATE ENGINEER
 MAY 26 1970

FILED
 UMATILLA COUNTY
 CLERK OF THE
 COUNTY OF THE
 STATE OF OREGON