

2514

T.35 S.R.4 W.W.M.

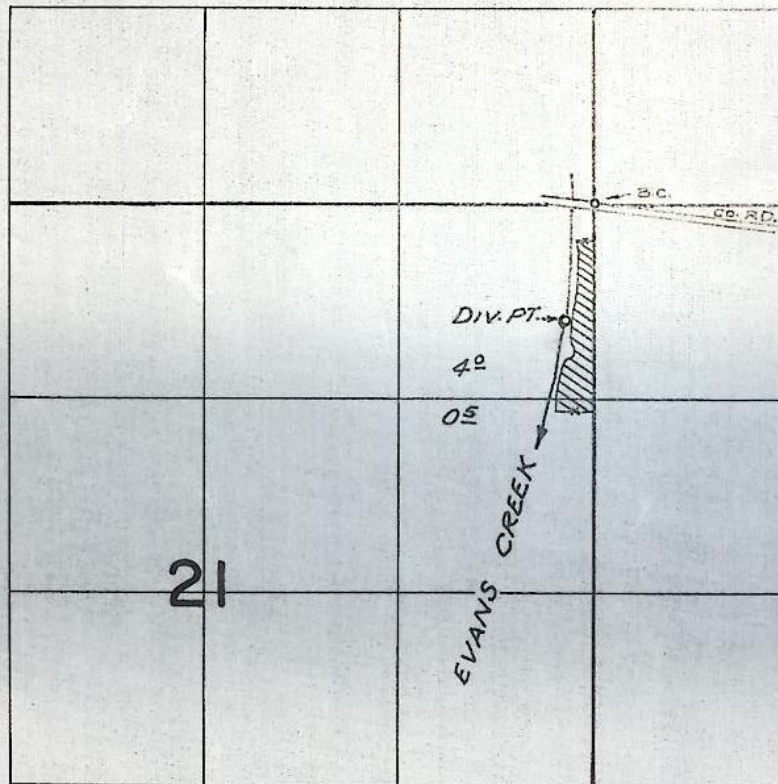

DIV. PT. LOC: 780' S. & 200' W. FROM N.E. COR. SEC. 21

FINAL PROOF SURVEY
UNDER



TRANSFER NO. 2514
Application No. _____ Permit No. _____
IN NAME OF

EUGENE L. & ETHEL A. MARS _____

Surveyed JUNE 12, 1974, by R. MUCKEN

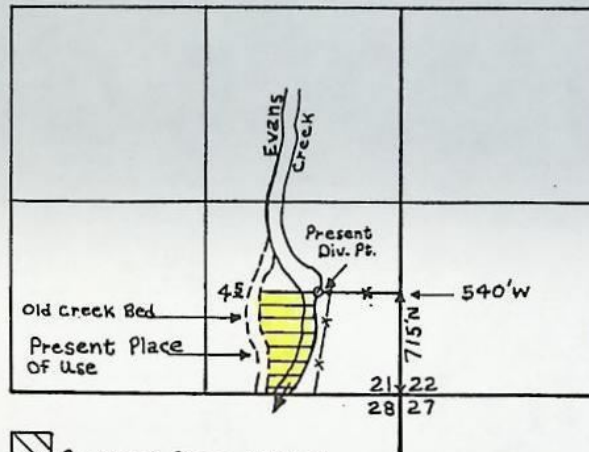
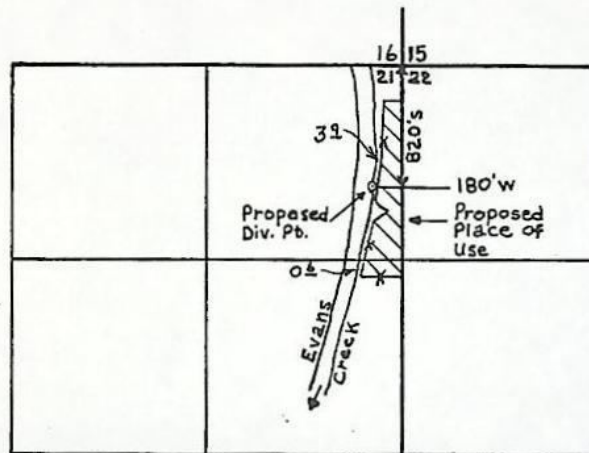
T.35S. R.4W.W.M.



-  Proposed Place of Use
-  Present Place of Use

Map to accompany application for change in place of use + point or diversion in the name of E.L. + E.A. Mars



Scale 4" = 1 Mile

REPORT ON INSPECTION UNDER TRANSFER
OF WATER RIGHT FOR CHANGE IN:

POD
POU
USE

RECEIVED

MAR 11 1986

Add'l POD WATER RESOURCES DEPT
SALEM, OREGON

Transfer NO. 2514

County JACKSON

Old Certificate NO. 45664

1. Name Eugene L. & Ethel A. Mars
Address 2585 Queens Branch Rd, Rogue River, OR 97537
2. Source of Supply Evans Creek, Trib of Rogue River
3. Use irrigation
4. Amount of Water 0.08 cfs Priority Date 1902
5. Proposed Point of Diversion 780 ft S & 180 ft W from the NE Corner of Sec 21,
within NE $\frac{1}{4}$ NE $\frac{1}{4}$, Sec 21, T 35S, R 4W, WM
6. Completion Date COMPLETE
7. Place of Use:

Township	Range	Section	Forty Acre Tract	Use for Which Transfer Made
35S	4W	21	NE NE	4.0 ac
			SE NE	0.5 ac

INSPECTION: 2-11-86
2/19/86
complete info 2/19/86

T-2514

INFO: NEW OWNERS -- DAN & DIANE KEWISH, 5985 E. EVANS CRKD,
ROGUE RIVER, OR. 97537, PH. 582-0364.
DAN KEWISH EXPLAINED SYSTEM.

SOURCE: EVANS CREEK

SYSTEM: PUMP DIRECT FROM CREEK. 300' MAIN LINE FROM
CREEK MIDFIELD, THEN THROUGH 4" DIAMETER WHEEL LINE
W. SPRINKLERS

DIVERSION: PUMP DIRECT FROM POOL IN CREEK

P & M: BERKELEY, CENT. 3" X 2 1/2"
CENTURY ELECT. 15HP @ 3500 RPM
PSI - UNK. (OWNER THINKS 50 PSI, BUT NOT SURE)

EQUIPMENT: 1320' 4" ALUM. LINE (WHEEL LINE)
34 RB 7/32 X 0

MAX USE = ALL

LIFT: 4' SUCTION
0± DISCHARGE

$$\frac{(6.4)(15)}{4} = 0.76 \text{ cfs}$$

$$\frac{(9)(34)}{450} = 0.75 \text{ cfs}$$

USE: HAY, PASTURE

TIE: 41029-179-108K

MANT: $\frac{16}{21} \frac{15}{22}$ JA. CO. B.C.

~~P. S. JAMES, WATER RTS. EX.~~

BY L. M. JOACHIMS, ENG. TECH.

leg

$$\frac{45}{80} = 0.56 \text{ cfs}$$

REMARKS -- SEE T-4251

KEWISH STATES THIS POD IN USE WHEN HE PURCHASED PROPERTY
IN 1981. HE REPLACED MARKS' EQUIPMENT WITH NEW
PUMP & WHEEL LINE

WATER RESOURCES DEPT
SALEM, OREGON

35-45W-22
410 - NEWISH, DAN & DIANE

6/32 + 34 = 66
4" wheel base

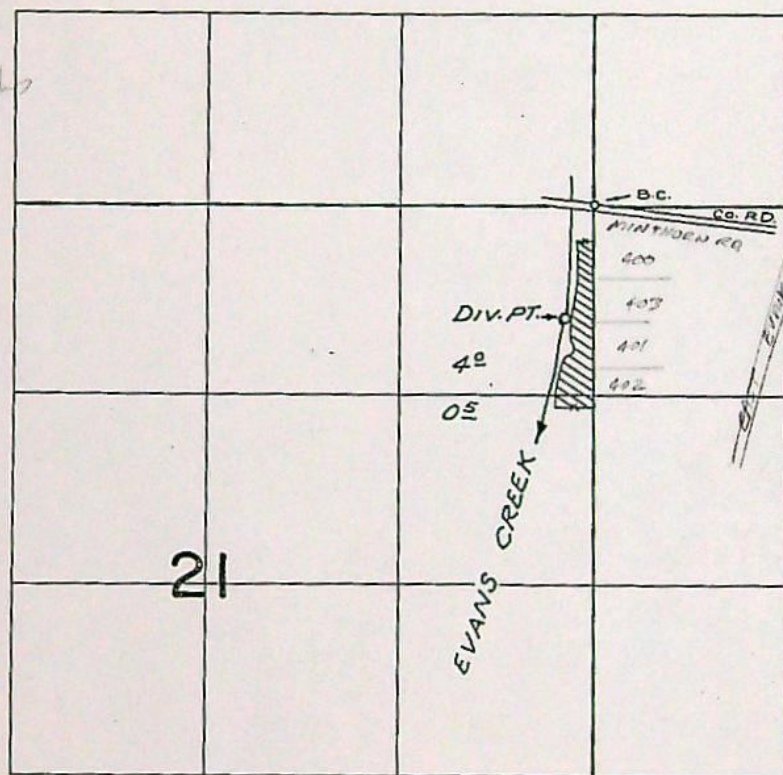

DIV. PT. LOC: 780' S. & 200' W. FROM N.E. COR. SEC. 21

FINAL PROOF SURVEY
UNDER



TRANSFER NO. 2514
Application No. _____ Permit No. _____
IN NAME OF _____

EUGENE L. & ETHEL A. MARS

Surveyed JUNE 12, 1974, by R. MUCKEN

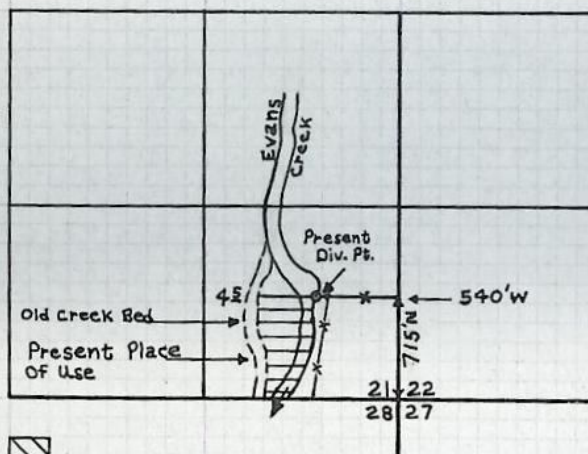
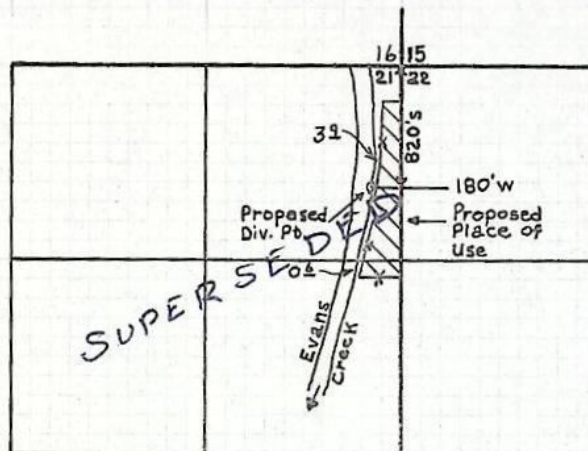
T.35S. R.4W.W.M.



-  Proposed Place of Use
-  Present Place of Use

Map to accompany application for change in place of use + point of diversion in the name of E.L. + E.A. Mars

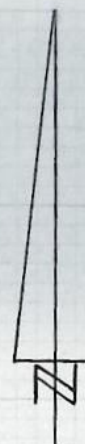

Scale 4" = 1 Mile

T#2514

STATE OF OREGON

COUNTY OF JACKSON

CERTIFICATE OF WATER RIGHT

This Is to Certify, That

EUGENE L. MARS

of Route 1 Box 233, Rogue River, State of Oregon 97537, has
a right to the use of the waters of Evans Creek

a tributary of Rogue River for the purpose of
irrigation of 20.0 acres

and that said right has been confirmed by decree of the Circuit Court of the State of Oregon for Jackson County, and the said decree entered of record at Salem, in the Order Record of the WATER RESOURCES DIRECTOR, in Volume 16, at page 523; that the priority of the right thereby confirmed dates from 1902

that the amount of water to which such right is entitled, for the purposes aforesaid, is limited to an amount actually beneficially used for said purposes, and shall not exceed 0.33 cubic foot per second

The point of diversion is located in the SE $\frac{1}{4}$ SE $\frac{1}{4}$, Section 21, T. 35 S., R. 4 W., W.M., 715 feet North and 540 feet West from the SE Corner, Section 21

A description of the place of use under the right, and to which such right is appurtenant, is as follows:

(20.0 acres in Lot 1 Pleasant Valley Farms Tracts)

9.3 acres SE $\frac{1}{4}$ SE $\frac{1}{4}$
Section 21

10.7 acres SW $\frac{1}{4}$ SW $\frac{1}{4}$
Section 22
T. 35 S., R. 4 W., W.M.

This certificate describes that portion of the water right confirmed by the prior certificate recorded at page 45664, Volume 38, State Record of Water Right Certificates, NOT modified by the provisions of an order of the Water Resources Director entered August 31, 1979, approving transfer application No. 2514

The issuance of this superseding certificate does not confirm the status of the water right in reference to ORS 540.610.

And said right shall be subject to all other conditions and limitations contained in said decree. The right to the use of the water for the purposes aforesaid is restricted to the lands or place of use herein described.

WITNESS the signature of the Water Resources Director, affixed

this date January 21, 1980.

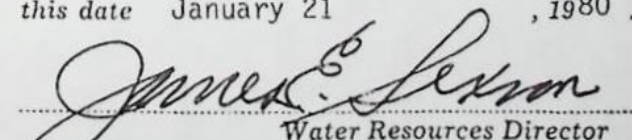
Water Resources Director

Recorded in State Record of Water Right Certificates, Volume 42, page 48874

BEFORE THE WATER RESOURCES DIRECTOR OF OREGON

JACKSON COUNTY

IN THE MATTER OF THE APPLICATION)
OF EUGENE L. & ETHEL A. MARS FOR)
APPROVAL OF CHANGES IN PLACE OF)
USE & POINT OF DIVERSION OF WATER)

ORDER APPROVING
TRANSFER NO. 2514

On April 29, 1971, an application was filed in the office of the Water Resources Director by Eugene L. and Ethel A. Mars for approval of changes in place of use and point of diversion, pursuant to the provisions of ORS 540.510 to 540.530.

The certificate recorded at page 45664, Volume 38, State Record of Water Right Certificates, in the name of Eugene Mars, describes a right which includes the use of not to exceed 0.08 cubic foot per second from Evans Creek for irrigation of a certain 4.5 acres in SE $\frac{1}{4}$ SE $\frac{1}{4}$ of Section 21, Township 35 South, Range 4 West, W.M., with a date of priority of 1902.

The authorized point of diversion for said right is located 715 feet South and 540 feet West from the Southeast Corner of Section 21, being within the SE $\frac{1}{4}$ SE $\frac{1}{4}$ of Section 21, Township 35 South, Range 4 West, W.M.

The applicants herein propose to change the place of use and point of diversion therefrom, without loss of priority, and to irrigate in lieu thereof a certain 4.0 acres in NE $\frac{1}{4}$ NE $\frac{1}{4}$ and 0.5 acre in SE $\frac{1}{4}$ NE $\frac{1}{4}$ of said Section 21, from a new point of diversion located 780 feet South and 180 feet West from the Northeast Corner of Section 21, being within the NE $\frac{1}{4}$ NE $\frac{1}{4}$ of said Section 21.

Notice of the application, pursuant to ORS 540.520(2), was published in the Mail Tribune, a newspaper printed and having general circulation in Jackson County, Oregon, for a period of three weeks in the issues of June 21 and 28 and July 5, 1979.

Mr. David C. Hendrix, Watermaster, has filed a statement to the effect that the proposed changes in place of use and point of diversion may be made without injury to existing rights.

No objections having been filed and it appearing that the proposed changes in place of use and point of diversion may be made without injury to existing rights, the application should be approved.

NOW, THEREFORE, it hereby is ORDERED that the requested changes in place of use and point of diversion, as described herein, without loss of priority, are approved.

It is FURTHER ORDERED that the quantity of water diverted at the new point of diversion shall not exceed the quantity of water available at the old point of diversion under the subject right, and shall not exceed 0.08 cubic foot per second.

It is FURTHER ORDERED that the following provisions shall be effective when in the judgment of the watermaster it becomes necessary to install headgates and measuring devices:

That the diversion works shall include an in line flow meter, a weir, or other suitable device for measuring the water to which the applicant is entitled;

That the type and plans of the measuring device be approved by the watermaster before the beginning of construction work and that the weir or measuring device be installed under the general supervision of said watermaster.

It is FURTHER ORDERED that NO time need be fixed for completion as the changes in place of use and point of diversion are completed.

It is FURTHER ORDERED that the certificate recorded at page 45664, Volume 38, State Record of Water Right Certificates, is canceled; and in lieu thereof a new certificate be issued covering the balance of the right NOT involved in this proceeding; and upon proof satisfactory to the Water Resources Director of completion of works and beneficial use of water to the extent intended under the provisions of this order, a confirming certificate of water right shall be issued to the applicants herein.

Dated at Salem, Oregon this 31st day of August, 1979.

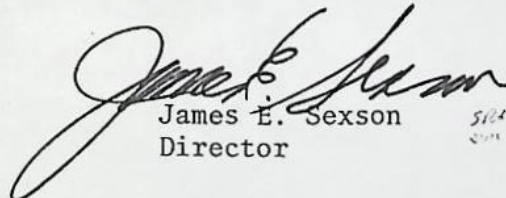
James E. Sexson
Director

5124
2/1/79

Properties involved sold on contract to
Dan Kewish & Diane Kewish
from Mars

Contract from Heer to Mars paid off.

JWC
6-14-79

Application for Transfer of Water Right

To the STATE ENGINEER OF OREGON:

I, ~~Leslie and Grace Heer~~

(Name of applicant)

~~Eugene L. and Ethel A. Mars~~
of ~~Route 1, Box 233, Rogue River,~~ County of Jackson
~~2585 Queens Branch Road~~ ^(Postoffice)

State of Oregon 97537, do hereby make application for change in point of diversion
and change in place of use.

(In point of diversion; place of use; use heretofore made of the water)

1. The source of present water right is Evans Creek.

(Name of stream)

2. The use to which the water is applied is irrigation.

(Irrigation; Mining; Power; Manufacturing; etc.)

3. The name of the ditch, canal or pipe line is pumping plant.

4. The point of diversion is located 715 ft. N. and 540 ft. W. from the SE

(N. or S.)

(E. or W.)

corner of Section 21 being within the SE $\frac{1}{4}$ SE $\frac{1}{4}$

(Section or subdivision)

of Section 21 Tp. 35 S. R. 4 W. W. M., in the County of Jackson.

(No. N. or S.)

(No. E. or W.)

5. List the number of acres irrigated in each smallest legal subdivision (40-acre tract) involved in this transfer. If for any other use, indicate place of use.

Twp.	Range	Sec.	NE 1-4				NW 1-4				SW 1-4				SE 1-4			
			NE $\frac{1}{4}$	NW $\frac{1}{4}$	SW $\frac{1}{4}$	SE $\frac{1}{4}$	NE $\frac{1}{4}$	NW $\frac{1}{4}$	SW $\frac{1}{4}$	SE $\frac{1}{4}$	NE $\frac{1}{4}$	NW $\frac{1}{4}$	SW $\frac{1}{4}$	SE $\frac{1}{4}$	NE $\frac{1}{4}$	NW $\frac{1}{4}$	SW $\frac{1}{4}$	SE $\frac{1}{4}$
35 S.	4 W	21																Lot 1 4.5

NOTE: If you own less than 40-acre tracts, attach a description of your land as it appears in your deed.

(Attach separate sheet if necessary)

6. Are you the legal owner of the above described lands? Yes.

(If not owner, explain your interest)

7. Has water been used beneficially for the purposes indicated herein during the past 5 years? Yes.

8. What is the date of priority of your water right? 1902.

9. Was your water right acquired by State Engineer's Permit? No. If so, give number

(Yes or No)

of permit

10. Do you hold a water right certificate? Yes If so, give number of certificate 36142 (Transfer No. M-172)

11. Was your water right determined by State Engineer's order of Determination or Decree of Court? Decree.

Yes If so, give title of proceedings Supplemental Findings of the Rogue River /
(Yes or No)

12. Is the water right recorded in your name? No, Eugene L. and Ethel A. Mars.
(If not, give name)

13. I propose to transfer the water right to the following described lands: (Do not answer if your application is for change in point of diversion only.)

Twp.	Range	Sec.	NE 1-4				NW 1-4				SW 1-4				SE 1-4			
			NE $\frac{1}{4}$	NW $\frac{1}{4}$	SW $\frac{1}{4}$	SE $\frac{1}{4}$	NE $\frac{1}{4}$	NW $\frac{1}{4}$	SW $\frac{1}{4}$	SE $\frac{1}{4}$	NE $\frac{1}{4}$	NW $\frac{1}{4}$	SW $\frac{1}{4}$	SE $\frac{1}{4}$	NE $\frac{1}{4}$	NW $\frac{1}{4}$	SW $\frac{1}{4}$	SE $\frac{1}{4}$
35 S.	4 W	21	4.0			0.50												

(Attach separate sheet if necessary)

NOTE: Answer questions 14, 15, 16 and 17, if the application is for change in point of diversion.

14. The proposed point of diversion is located 780 ft. S. and 180 ft. W. from the NE
corner of Sec. 21 being within the NE $\frac{1}{4}$ NE $\frac{1}{4}$ of Section 21 Tp. 35 S R. 4 W. W. M.,
(Smallest legal subdivision) (N. or S.) (E. or W.)
in the county of Jackson The name of the ditch to be used is pump.

15. Are you the owner of the land on which the proposed point of diversion is to be located? No.

16. If not the owner of the land on which the proposed point of diversion is to be located, give the name and address of owner and submit evidence of your right-of-way for your proposed ditch, canal, or pipe line.

Eugene L. and Ethel A. Mars,
Route 1, Box 233, Rogue River, Oregon 97537
2585 Queens Branch Road

17. Are there any diversions between your present point of diversion and the proposed point of diversion? Yes.

NOTE: Answer questions 18 and 19 if application is for change in use or place of use.

18. Are the lands from which you propose to transfer your water right free of all encumbrances, including taxes, mortgages, liens, etc.? Yes.
(Answer Yes or No)

19. If not, give below a description of existing encumbrances:

NATURE OF ENCUMBRANCE	HELD BY	AMOUNT

20. Reasons for the proposed changes are

AFFIDAVIT OF APPLICANT

STATE OF OREGON,

County of Jackson

} ss.

I, Leslie E. Heer and Grace H. Heer, the applicant herein, being first duly sworn, depose and say that I have read the above and foregoing application for transfer of water right; that I know the contents thereof and that the statements therein made are true and correct to the best of my knowledge and belief.

In Witness Whereof, I have hereunto set my hand this 23 day of March, 1971.

x Leslie E. Heer
x Grace H. Heer
(Name of applicant)

Subscribed and sworn to before me this 23 day of March, 1971.

[Notarial Seal]

Paul R. McCreary
NOTARY PUBLIC FOR OREGON
MY COMMISSION EXPIRES APRIL 15, 1973
My commission expires

Remarks

THIS APPLICATION MUST BE ACCOMPANIED BY A MAP SHOWING THE LOCATION OF THE POINT OF DIVERSION, PLACE OF USE AND WORKS UTILIZED UNDER THE PRESENT WATER RIGHT. THE MAP SHOULD ALSO SHOW THE NEW POINT OF DIVERSION OR PLACE OF USE, AS THE CASE MAY BE.

NOTICE OF WATER RIGHT TRANSFER APPLICATION NO. 2514

The Water Resources Director of Oregon has received and filed an application by Eugene L. & Ethel A. Mars for approval, without loss of priority, of changes in place of use & point of diversion of water under a certain water right.

The affected water right is a portion of the right described by the certificate recorded at page 45664, Volume 38, State Record of Water Right Certificates, in the name of Eugene Mars, and is for the use of not to exceed 0.08 cubic foot per second from Evans Creek, under a priority date of 1902, for irrigation of a certain 4.5 ac in SE $\frac{1}{4}$ SE $\frac{1}{4}$ of Sec 21, T 35S, R 4W, WM.

The authorized point of diversion is located 715 ft S & 540 ft W from the SE Corner of Sec 21, being within the SE $\frac{1}{4}$ SE $\frac{1}{4}$ of said Sec 21.

The applicants propose to change the place of use & point of diversion therefrom and to irrigate in lieu thereof a certain 4.0 ac in NE $\frac{1}{4}$ NE $\frac{1}{4}$ & 0.5 ac in SE $\frac{1}{4}$ NE $\frac{1}{4}$ of said Sec 21, from a new point of diversion located 780 ft S & 180 ft N from the NE Corner of Sec 21, being within the NE $\frac{1}{4}$ NE $\frac{1}{4}$ of said Sec 21.

Pursuant to ORS 540.520(2), a hearing is scheduled for 9:30 a.m. on Thursday, August 16, 1979, at the Jackson County Courthouse, Medford, Oregon. Any objection to the proposed changes must be prepared in writing: one copy to be served on the applicants at 2585 Queens Branch Rd, Rogue River, OR 97537; and one copy filed with the Water Resources Director, Salem, OR 97310, together with a \$10 filing fee, at least 10 days prior to the date set for hearing. Rules for filing objections will be furnished upon request.

IF NO OBJECTIONS ARE FILED, THE APPLICATION MAY BE APPROVED BY THE WATER RESOURCES DIRECTOR WITHOUT A HEARING.

Dated at Salem, Oregon this 15th day of June, 1979.

James E. Sexson, Director

**NOTICE OF WATER RIGHT TRANSFER
APPLICATION NO. 2514**

The Water Resources Director of Oregon has received and filed an application by Eugene L. & Ethel A. Mars for approval, without loss of priority, of changes in place of use & point of diversion of water under a certain water right.

The affected water right is a portion of the right described by the certificate recorded at page 45664, Volume 38, State Record of Water Right Certificates, in the name of Eugene Mars, and is for the use of not to exceed 0.08 cubic foot per second from Evans Creek, under a priority date of 1902, for irrigation of a certain 4.5 ac in SE 1/4 SE 1/4 of Sec 21, T 35S, R 4W, WM.

The authorized point of diversion is located 715 ft S & 540 ft W from the SE Corner of Sec 21, being within the SE 1/4 SE 1/4 of said Sec 21.

The applicants propose to change the place of use & point of diversion therefrom and to irrigate in lieu thereof a certain 4.0 ac in NE 1/4 NE 1/4 & 0.5 ac in SE 1/4 NE 1/4 of said Sec 21, from a new point of diversion located 780 ft S & 180 ft N from the NE Corner of Sec 21, being within the NE 1/4 NE 1/4 of said Sec 21.

Pursuant to ORS 540.520(2), a hearing is scheduled for 9:30 a.m. on Thursday, August 16, 1979, at the Jackson County Courthouse, Medford, Oregon. Any objection to the proposed changes must be prepared in writing: one copy to be served on the applicants at 2585 Queens Branch Rd, Rogue River, OR 97537; and one copy filed with the Water Resources Director, Salem, OR 97310, together with a \$10 filing fee, at least 10 days prior to the date set for hearing. Rules for filing objections will be furnished upon request.

IF NO OBJECTIONS ARE FILED, THE APPLICATION MAY BE APPROVED BY THE WATER RESOURCES DIRECTOR WITHOUT A HEARING.

Dated at Salem, Oregon this 15th day of June, 1979.

James E. Sexson,
Director

RECEIVED

Affidavit of Publication JUL - 9 1979

WATER RESOURCES DEPT
SALEM, OREGON

State of Oregon, }
County of Jackson } ss.

1. Lynn Smith, being first duly

sworn, depose and say that I am the _____
(OWNER, EDITOR, PUBLISHER, MANAGER.)

Principal Clerk

ADVERTISING MANAGER, PRINCIPAL CLERK, PRINTER OR PRINTER'S FOREMAN
of Medford Mail Tribune, a newspaper of general circulation, as defined by ORS 193,010 and 193,020; printed and published at Medford in the aforesaid county and state:

that the Notice of Water Right Transfer

_____ a printed
copy of which is hereto annexed, was published in the entire issue of said newspaper
for 3 successive and consecutive weeks in the

following issues June 21, 28, July 5, 1979
(HERE SET FORTH DATES OF ISSUES IN WHICH THE SAME WAS PUBLISHED)

Lynn Smith

Subscribed and sworn to before me this 6th day of July, 19 79

James J. Osborn
NOTARY PUBLIC FOR OREGON

My Commission expires 21st day of May, 19 81

NOTICE OF WATER RIGHT TRANSFER APPLICATION NO. 2514

The Water Resources Director of Oregon has received and filed an application by Eugene L. & Ethel A. Mars for approval, without loss of priority, of ~~(A)~~ change(s) in POU & POD of water under a certain water right.

The affected water right is (a portion of the right) described by the certificate recorded at page 45664, Volume 38, State Record of Water Right Certificates, in the name of Eugene Mars, and is for the use of not to exceed 0.08 cubic foot per second from Evans Creek, under a priority date of 1902, for irr of a certain 4.5 ac in SE⁴ SE⁴ of

Sec. 21, T 35S, R 4W, W.M.

The authorized point of diversion is located 715'S & 540'W from the SE Cor of Sec. 21, being within the SE⁴ SE⁴ of said Sec. 21, T 35S, R 4W, W.M. (Ditch)

The applicant proposes to change the POU & POD therefrom (and) to irr in lieu thereof a certain 4.0 ac in NE⁴ NE⁴ and 0.5 ac in SE⁴ NE⁴ of said Sec. 21, from a new POD located 780'S & 180'W from the NE Cor of Sec 21, being within the NE⁴ NE⁴ of said Sec 21.

of Sec. 21, T 35S, R 4W, W.M.

Pursuant to ORS 540.520(2), a hearing is scheduled for 9:30 a.m. on Thurs, Aug 16, 1979, at the Jackson County Courthouse, Medford Oregon. Any objection to the proposed change(s) must be prepared in writing, one copy to be served on the applicant at 2585 Queens Branch Rd., Rogue River, OR and one copy filed in the office of the Water Resources Director, Salem, Oregon, 97310, together with a \$10. filing fee, at least 10 days prior to the date set for hearing. Rules for filing objections will be furnished upon request.

IF NO OBJECTIONS ARE FILED, THE APPLICATION MAY BE APPROVED BY THE WATER RESOURCES DIRECTOR WITHOUT A HEARING.

Dated at Salem, Oregon, this _____ day of _____, 197__.

JAMES E. SEXSON
Director

Publish in Medford Mail Tribune

WE ~~NEED~~ HAVE WATERMASTER'S REPORT

*June 21, 1979
July 5*

2x5

1994-1995

WITNESSETH, That in consideration of the stipulations herein contained and the payments to be made as hereinafter specified, the seller hereby agrees to sell to the buyer and the buyer agrees to purchase from the seller the following described real estate, situate in the County of Jackson, State of Oregon, to-wit:

354 W/22-2000

Official Record

69 L. 2 12 12 47

Ĉi tiu ĉi

CLEF

Helen Pennicock

payable on the 15th day of each month hereafter beginning with the month of August, 1965, and continuing until said purchase price is fully paid. All of said purchase price may be paid at any time; all deferred balances of said purchase price shall bear interest at the rate of 5 percent per annum from July 18, 1966 until paid, interest to be paid in addition to and in addition to the minimum monthly payments above required. Taxes on said premises for the current tax year shall be prorated between the parties hereto as of the date of this contract.

[illegible]

The bill states that if the purchase and resale of securities in the last period, he will furnish upon request a full insurance policy on the value of the securities sold, and will pay the cost of the policy. The bill also provides that the seller of securities in the last period, who is not a member of the National Securities Dealers' Association, shall be liable to the association for the cost of the policy. The bill also provides that the seller of securities in the last period, who is not a member of the National Securities Dealers' Association, shall be liable to the association for the cost of the policy. The bill also provides that the seller of securities in the last period, who is not a member of the National Securities Dealers' Association, shall be liable to the association for the cost of the policy.

[illegible]

The donor further agrees that when by the effect at any time in regular performance by the agent of any person heard shall in no way affect the right hereafter to enforce the same, nor shall any matter be valid unless of any benefit of any person heard he be held to be a matter of any non-existing benefit of any such person or in a way of the person itself.

In accepting this contract, it is understood that the seller or the buyer may be more than one person, that if the contract is required, the supplier promises that it will be to supply and deliver the physical quantities, the prices and the number, and that generally all financial charges shall be made, assumed and settled to enable the processors beyond apply equally to corporations as to individuals.

IN WITNESS WHEREOF, said parties have hereunto set their hands and seals in duplicate on this, the day and year first above written.

Leslie E. H. et

(SEAL)

Grace H. Hcer

(SEAL)

Ernest L. Moore

TS-111

225

1500

*The above information is for general information only and is not intended to constitute an offer of insurance or any other financial product.

Present place of use

E. Mars

21-35-4W-1

OFFICIAL RECORD OF DESCRIPTIONS OF REAL PROPERTIES

62-1

ACCOUNT NUMBER

OFFICE OF COUNTY ASSESSOR, JACKSON COUNTY, OREGON

CODE NUMBER

1

TAX LOT NUMBER

SECTION 21

LOT

NO.

TOWNSHIP 35 S

BLOCK

NO.

RANGE 4W W.M. MAP NO. 21 35 4W

ADDITION

CITY

AERIAL PHOTO

INDENT EACH NEW
COURSE TO THIS LINE

LEGAL DESCRIPTION

DEED RECORD

YEAR

VOLUME

PAGE

ACRES
REMAINING

▼ Cannon, Eupha A.
All that portion of the Northeast quarter of the
Northeast quarter of sec. 21, Twp 35 South of Range
4 West of the WM, in JCO, lying East of Evans Creek.

1946 275 596

Cannon, Eupha A (LE) % Orville D & Pauline
B Hart
(Inst. in 354W22-400)

1946 275 596
Part of
O.R. 66-01146
JV 67-1493

Less tax lot 354W21-101

O.R. 68-02769
JV 68-6229

Mars, Eugene L & Ethel A
(Inst. in 354W22-400)

Part of
O.R. 68-08913
JV 69-1176
O.R. 68-08914 (note)

Inst. in 354W22-400

Proposed place of use

LT