

3275 Cartie and Naomi Wood
5258 Table Rock Road
Central Point, Or 97501

3275

STATUS OF APPLICATION

Change in point of diversion
Date filed 6-26-75
Date of hearing _____
Place of hearing _____
Date of order 1-30-76 Vol. 26, page 335
Date for application of water 10-1-76
Proof mailed _____
Proof received _____
Certificate issued AUG 30 1976 Vol. 35, page 43586

OCT 13 1986 50

4922

DESCRIPTION OF WATER RIGHT

Name of stream Rogue River
Trib. of _____ County of Jackson
Use irrigation
Quantity of water 0.03 cfs No. of acres 1.2
Name of ditch _____
Date of priority August 22, 1960
In name of Cartie and Naomi L. Wood
_____ Adjudication, Vol. _____, page _____
App. No. 34271 Per. No. 26969 Cert. No. 34357
Certificate cancelled _____
Notation made on record by _____

FEES PAID

Date	Amount	Receipt No.
<u>6-26-75</u>	<u>30.00</u>	<u>48105</u>
TOTAL . . .		
<u>1-7-76</u>	<u>4.00</u> Cert. Fee	<u>50981</u>

FEES REFUNDED

Date	Amount	Check No.

REMARKS

Survey 3/77

W.R.I.S.

Assembled 2/22/85 by CLH

Entered _____ by _____

Verified _____ by _____

TO BE ENTERED WHEN CHECKED	INDEX CARDS:		Entered	Checked
<input checked="" type="checkbox"/>	Name		<u>AW</u>	
<input checked="" type="checkbox"/>	Stream		<u>AW</u>	
<input checked="" type="checkbox"/>	Pt. of Div.			
<input checked="" type="checkbox"/>	Calendar		<u>WH</u>	
<input checked="" type="checkbox"/>	Twp. & Rge.		<u>AW</u>	<u>CLH</u>
<input checked="" type="checkbox"/>	Decree-vault			
<input checked="" type="checkbox"/>	Decree-sale			
<input checked="" type="checkbox"/>	Cert. of W/R		<u>AW</u>	
<input checked="" type="checkbox"/>	Per. folder		<u>AW</u>	
<input checked="" type="checkbox"/>	Chinindex			
<input checked="" type="checkbox"/>	Cross Ref.			
<input checked="" type="checkbox"/>	Power Claim			
<input checked="" type="checkbox"/>	Abstracts			

T. 36 S. R. 3 W. W. M.

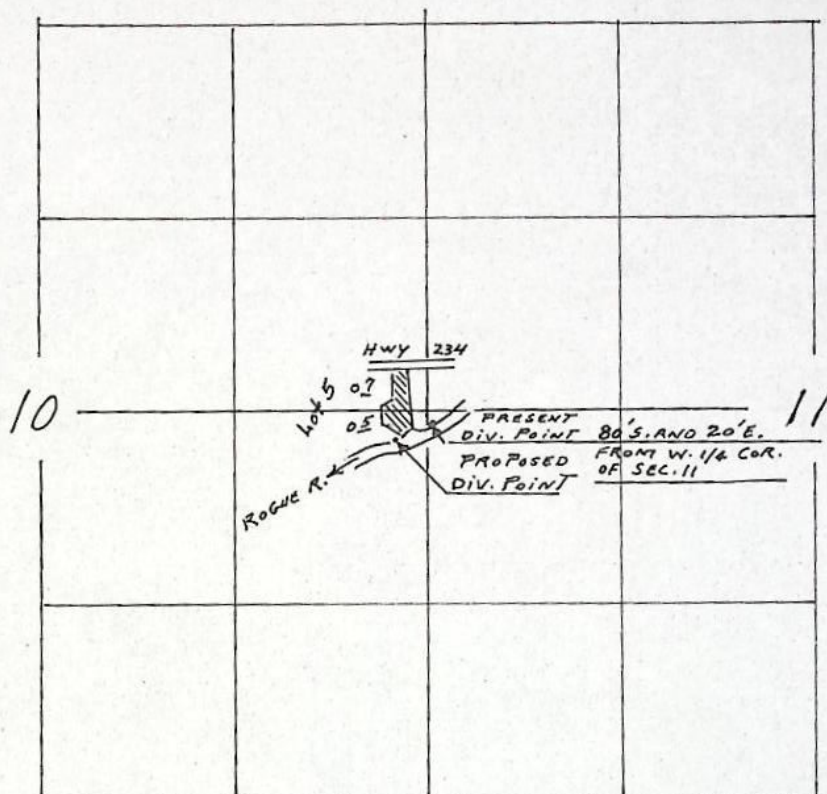

PROPOSED
DIVERSION POINT IS LOCATED 200'S. AND 200'W. FROM
THE E. 1/4 COR. OF SEC. 10

MAP TO ACCOMPANY APPLICATION OF
CARTEE AND NAOMI WOOD FOR
CHANGE IN POINT OF DIVERSION

RECEIVED

JUN 26 1975

STATE ENGINEER
SALEM, OREGON

SCALE 4" = 1 MILE



6-24-75

T-3275

9-21-78 BRSO-10
PT-1978-14-C
B50-10-10

REPORT ON INSPECTION UNDER
TRANSFER OF WATER RIGHT FOR

County Jackson

13327 HIGHWAY 236, GOLD HILL, OR

2. Source of Supply Rogue River, Trib. of _____

3. Amount of Water 0.017 c.f.s. Priority Date Aug. 22, 1960

4. Use irrigation

5. Proposed Point of Diversion 200-ft. S. and 200 ft. W. from the E. $\frac{1}{4}$ corner of
Sec. 10, being within the NE $\frac{1}{4}$ SE $\frac{1}{4}$, Sec. 10, T. 36 S., R. 3 W., W.M.

6. Place of Use DATE FOR APPLICATION OF WATER: 10/1/76

RECEIVED

DEC 7 1982

WATER RESOURCES DEPT.
SALEM, OREGON

INFO: MRS. WOOD.

PUMP: $1\frac{1}{4}" \times 1\frac{1}{2}"$

MOTOR: 1 HP @ 3450 RPM

DIV. PT. RIVER, DIRECT

PIPE: MAIN: 400' - $1\frac{1}{2}"$ - GALV
100' - 1" - GALV
LAT 600' - $\frac{3}{4}"$ - GARDEN HOSE

SPRINKLERS: 3-RB 40's - $\frac{5}{32}$
3- GARDEN TYPE
4 MAX

LIFT: 20' - PUMP
1' - SUCTION

USE: YARD, ORCHARD GARDEN

TIE: PTS-1978-14-C PHOTO B50-10-10

Bruce R. Sund
F.E. 9-21-78

$$\frac{1(6.61)}{114 + 21} = 0.05 \text{ c.f.s.}$$

$$\frac{4(4.7)}{450} = 0.04 \text{ c.f.s.}$$

RECEIVED
OCT 1 1978
WATER RESOURCES
SALMON DIVISION

T. 36 S. R. 3 W. W. M.

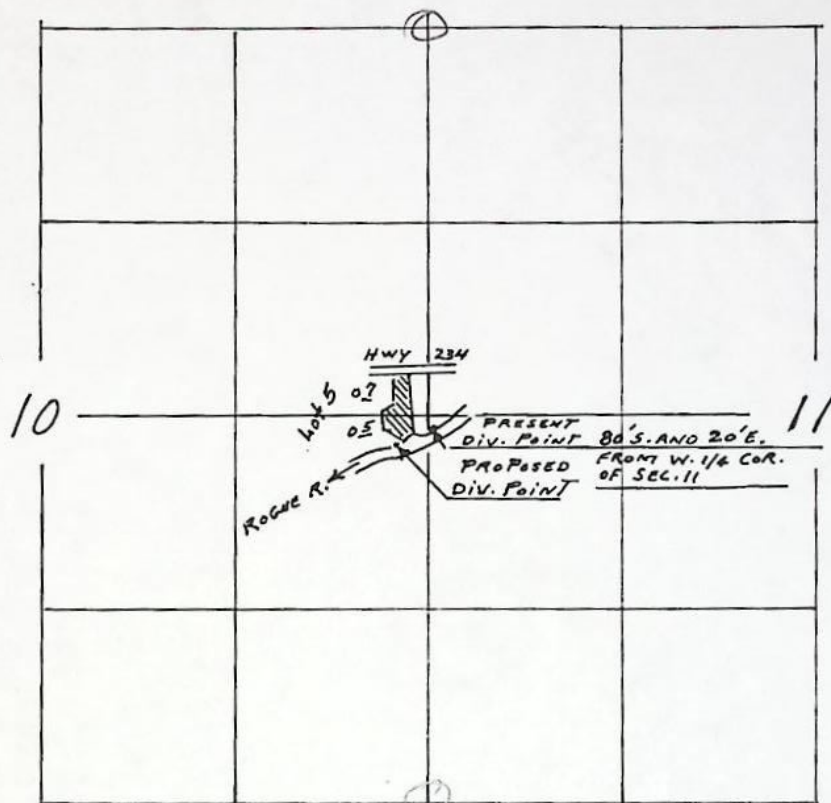

PROPOSED
DIVERSION POINT IS LOCATED 200'S. AND 200'W. FROM
THE E. 1/4 COR. OF SEC. 10

MAP TO ACCOMPANY APPLICATION OF
CARTEE AND NAOMI WOOD FOR
CHANGE IN POINT OF DIVERSION

RECEIVED

JUN 26 1975

STATE ENGINEER
SALEM, OREGON

SCALE 4" = 1 MILE



6-24-75

7-3275

10-36-3W-16-1 ACCOUNT NUMBER 363W10-1700		OFFICIAL RECORD OF DESCRIPTIONS OF REAL PROPERTIES OFFICE OF COUNTY ASSESSOR, JACKSON COUNTY, OREGON			6-8-0-3 CODE NUMBER
SECTION 10		TOWNSHIP 36	RANGE 3W W.M.	MAP NO. 10-36-3W	
LOT 16-1 TAX LOT NUMBER		BLOCK NO.	ADDITION		CITY
AERIAL PHOTO					

<small>INDENT EACH NEW COURSE TO THIS LINE</small> LEGAL DESCRIPTION	DEED RECORD			ACRES REMAINING
	YEAR	VOLUME	PAGE	
Ridge, Garland E. Beginning at a point on the line between Sec. 10 and 11, a distance of 1069.08 feet South of the Northwest corner of Lot 5 in Sec. 11, Twp. 36 South, Range 3 West of the WM in JCO, said point being also on the Southerly boundary of Oregon State Highway #234; thence South along said Section line 323.19 feet, to the Northerly line of tract described in Vol. 325 page 299 of the Deed Records of JCO; thence along said Northerly line, South 77° 37' West 97.23 feet, thence South 70° 37' West 175.00 feet; thence North 37° 08' West 26.09 feet; thence North 1° 11' East 401.45 feet to a point on the Southerly line of said Highway #234; thence along said Southerly line, South 86° 15' East 268.00 feet to the point of beginning.	1955	412	476	
Wood, Nina L. ALSO FORMER ACCOUNT 363W10-1800 THE FOLLOWING REPLACES THE ABOVE DESCRIPTION: Wood, Cartee & Nina L	1959	477	426-7	
	1959	477	478	part of
	JV 60-3091			
	1959	481	388	
		Part of		
	1959	477	478	
	JV 66-6276			
		Part of		
	1959	477	426-8	
	1959	481	388	
	O.R.	70-01275		
	JV 70-03632			
Wood, Cartee & Naomi ALSO FORMER ACCOUNT 363W11-1701	O.R.	71-12416		
		JV 74-05119		
	O.R.	73-13190		
		JV 74-05120		

RECEIVED

JUN 26 1975

STATE ENGINEER
SALEM, OREGON

7-3275

BEFORE THE WATER RESOURCES DIRECTOR OF OREGON

Jackson County

IN THE MATTER OF THE APPLICATION)
OF CARTEE AND NAOMI WOOD)
FOR THE APPROVAL OF A CHANGE)
IN POINT OF DIVERSION)
OF WATER FROM ROGUE RIVER)

ORDER APPROVING
TRANSFER NO. 3275

On June 26, 1975, Cartee and Naomi Wood filed an application in the office of the Water Resources Director for the approval of a change in point of diversion of water from Rogue River, pursuant to the provisions of ORS 540.510 to 540.530.

Certificate of water right issued to Cartee and Nina L. Wood and recorded at Page 34357, Volume 26, State Record of Water Right Certificates, confirms a right to the use of not to exceed 0.03 cubic feet per second of water from Rogue River for the irrigation of, among other lands, 0.7 acre, Lot 5 (SE $\frac{1}{4}$ NE $\frac{1}{4}$) and 0.5 acre, Lot 5 (NE $\frac{1}{4}$ SE $\frac{1}{4}$) Section 10, Township 36 South, Range 3 West, W. M., with a date of priority of August 22, 1960. These lands are irrigated from a point of diversion located 80 feet South and 20 feet East from the West quarter-corner of Section 11, being within NW $\frac{1}{4}$ SW $\frac{1}{4}$, Section 11, Township 36 South, Range 3 West, W. M.

The applicant herein, owner of the lands above described, proposes to irrigate these lands from a point of diversion to be located 200 feet South and 200 feet West from the East quarter-corner of Section 10, being within the NE $\frac{1}{4}$ SE $\frac{1}{4}$, Section 10, Township 36 South, Range 3 West, W. M.

Notice by publication as provided by ORS 540.520 was not given in connection with this application for the reason said section provides notice is not required on an application for a change in point of diversion of water of less than one-fourth mile where there is no intervening diversion.

Mr. David C. Hendrix, Watermaster of District No. 13, has filed a report to the effect that the proposed change in point of diversion of water may be made without injury to existing rights.

No objections having been filed and it appearing that the proposed change in point of diversion may be made without injury to existing rights, the application should be approved.

NOW, THEREFORE, it hereby is ORDERED that the change in point of diversion of water from Rogue River, to wit:

From a point located 80 feet South and 20 feet East from the West quarter-corner of Section 11, being within the NW $\frac{1}{4}$ SW $\frac{1}{4}$ of Section 11, Township 36 South, Range 3 West, W. M.

To a point to be located 200 feet South and 200 feet West from the East quarter-corner of Section 10, being within the NE $\frac{1}{4}$ SE $\frac{1}{4}$ of Section 10, Township 36 South, Range 3 West, W. M.

for the irrigation of 0.7 acre in SE $\frac{1}{4}$ NE $\frac{1}{4}$ and 0.5 acre in NE $\frac{1}{4}$ SE $\frac{1}{4}$, Section 10, Township 36 South, Range 3 West, W. M., with a date of priority of August 22, 1960, is approved.

It is FURTHER ORDERED that the construction work shall be completed and the change in point of diversion of water made on or before October 1, 1976.

It is FURTHER ORDERED that the quantity of water diverted at the new point of diversion shall not exceed the quantity of water available at the old point of diversion, and shall not exceed 0.017 cubic feet per second.

It is FURTHER ORDERED that the following provisions shall be effective when in the judgement of the watermaster it becomes necessary to install headgates and measuring devices.

That the diversion works shall include an in line flow meter, a weir, or other suitable device for measuring the water to which the applicant is entitled.

That the type and plans of the measuring device be approved by the watermaster before the beginning of construction work and that the weir or measuring device be installed under the general supervision of said watermaster.

It is FURTHER ORDERED that the certificate of water right heretofore issued to Cartee and Nina L. Wood and recorded at Page 34357, Volume 26, State Record of Water Right Certificates, is canceled, and in lieu thereof a new certificate be issued covering the balance of the lands not involved in this proceeding, and upon receipt of proof satisfactory to the Water Resources Director of completion of the authorized change in point of diversion, a certificate of water right shall be issued to Cartee and Naomi Wood confirming the change in point of diversion.

Dated at Salem, Oregon, this 30th day of January, 1976.

JAMES E. SEXSON
Director

RECEIVED

T-3275

JUN 26 1975
STATE ENGINEER
SALEM, OREGON

Application for Transfer of Water Right

To the STATE ENGINEER OF OREGON:

I, Cartee and Naomi Wood
(Name of applicant)
of 5258 Table Rock Road, Central Point County of Jackson
(Postoffice)
State of Oregon 97501, do hereby make application for change in point of diversion.

(In point of diversion; place of use; use heretofore made of the water)

1. The source of present water right is Rogue River.
(Name of stream)
2. The use to which the water is applied is irrigation.
(Irrigation; Mining; Power; Manufacturing; etc.)
3. The name of the ditch, canal or pipe line is pipeline.
4. The point of diversion is located 80 ft. S. and 20 ft. E. from the W¹/₄
(N. or S.) (E. or W.)
corner of Section 11 being within the (Lot 5) NW¹/₄ SW¹/₄
(Section or subdivision)
of Section 11 Tp. 36 S. R. 3 W. W. M., in the County of Jackson.
(No. N. or S.) (No. E. or W.)

5. List the number of acres irrigated in each smallest legal subdivision (40-acre tract) involved in this transfer. If for any other use, indicate place of use.

Twp.	Range	Sec.	NE 1-4				NW 1-4				SW 1-4				SE 1-4			
			NE ¹ / ₄	NW ¹ / ₄	SW ¹ / ₄	SE ¹ / ₄	NE ¹ / ₄	NW ¹ / ₄	SW ¹ / ₄	SE ¹ / ₄	NE ¹ / ₄	NW ¹ / ₄	SW ¹ / ₄	SE ¹ / ₄	NE ¹ / ₄	NW ¹ / ₄	SW ¹ / ₄	SE ¹ / ₄
36 S.	3 W	10				Lot 5 0.7									Lot 5 0.5			

NOTE: If you own less than 40-acre tracts, attach a description of your land as it appears in your deed.

(Attach separate sheet if necessary)

6. Are you the legal owner of the above described lands? Yes.
(If not owner, explain your interest)
7. Has water been used beneficially for the purposes indicated herein during the past 5 years? Yes.
8. What is the date of priority of your water right? August 22, 1960.
9. Was your water right acquired by State Engineer's Permit? Yes. If so, give number
(Yes or No)
of permit 26969.

10. Do you hold a water right certificate? Yes. If so, give number of certificate 34357.
(Yes or No)

11. Was your water right determined by State Engineer's order of Determination or Decree of Court?

no. If so, give title of proceedings none.
(Yes or No)

12. Is the water right recorded in your name? Yes.
(If not, give name)

13. I propose to transfer the water right to the following described lands: (Do not answer if your application is for change in point of diversion only.)

Twp.	Range	Sec.	NE 1-4				NW 1-4				SW 1-4				SE 1-4			
			NE $\frac{1}{4}$	NW $\frac{1}{4}$	SW $\frac{1}{4}$	SE $\frac{1}{4}$	NE $\frac{1}{4}$	NW $\frac{1}{4}$	SW $\frac{1}{4}$	SE $\frac{1}{4}$	NE $\frac{1}{4}$	NW $\frac{1}{4}$	SW $\frac{1}{4}$	SE $\frac{1}{4}$	NE $\frac{1}{4}$	NW $\frac{1}{4}$	SW $\frac{1}{4}$	SE $\frac{1}{4}$

(Attach separate sheet if necessary)

NOTE: Answer questions 14, 15, 16 and 17, if the application is for change in point of diversion.

14. The proposed point of diversion is located 200 ft. S. and 200 ft. W. from the E $\frac{1}{4}$
(N. or S.) (E. or W.)
corner of Sec. 10 being within the NE $\frac{1}{4}$ SE $\frac{1}{4}$ of Section 10 Tp. 36 S. R. 3 W. W. M.,
(Smallest legal subdivision) (No. N. or S.) (No. E. or W.)
in the county of Jackson. The name of the ditch to be used is pipeline.

15. Are you the owner of the land on which the proposed point of diversion is to be located? Yes.

16. If not the owner of the land on which the proposed point of diversion is to be located, give the name and address of owner and submit evidence of your right-of-way for your proposed ditch, canal, or pipe line.

17. Are there any diversions between your present point of diversion and the proposed point of diversion? No.

NOTE: Answer questions 18 and 19 if application is for change in use or place of use.

18. Are the lands from which you propose to transfer your water right free of all encumbrances, including taxes, mortgages, liens, etc.?
(Answer Yes or No)

19. If not, give below a description of existing encumbrances:

NATURE OF ENCUMBRANCE	HELD BY	AMOUNT

20. Reasons for the proposed changes are to put diversion on owners' property.

AFFIDAVIT OF APPLICANT

STATE OF OREGON,

County of Jackson

ss.

I, Cartee and Naomi Wood, the applicant herein, being first duly sworn, depose and say that I have read the above and foregoing application for transfer of water right; that I know the contents thereof and that the statements therein made are true and correct to the best of my knowledge and belief.

In Witness Whereof, I have hereunto set my hand this 20th day of June, 1975

x Cartee Wood

x Naomi Wood
(Name of applicant)

Subscribed and sworn to before me this 20th day of June, 1975

[Notarial Seal]

Phyllis Gilman
NOTARY PUBLIC FOR OREGON

My commission expires 3-5-77.

Remarks

THIS APPLICATION MUST BE ACCOMPANIED BY A MAP SHOWING THE LOCATION OF THE POINT OF DIVERSION, PLACE OF USE AND WORKS UTILIZED UNDER THE PRESENT WATER RIGHT. THE MAP SHOULD ALSO SHOW THE NEW POINT OF DIVERSION OR PLACE OF USE, AS THE CASE MAY BE.

Transfer No. 3275

NOTICE OF COMPLETION OF CONSTRUCTION

I, Cartee Wood, hereby certify

that the construction work has been completed and the change in point of diversion of water made as set forth in the order of the State Engineer dated Jan 30th 1976, approving an application for a change in point of diversion of water from _____

Rogue River -.

Completed July 4th 1976
Date

Cartee Wood
Name

RECEIVED

2-23-77

FEB 24 1977

WATER RESOURCES DEPT
SALEM, OREGON

BRUCE,
Has there been
a change in the
P.O.D. or are they
using the original point
of diversion there
is a change
15
approx. 30 feet
allowed for this
change
26969
div. up stream
east 0.2 acres
under permit
34357. If no
been made then
woods are going to have
to file another
transfer.

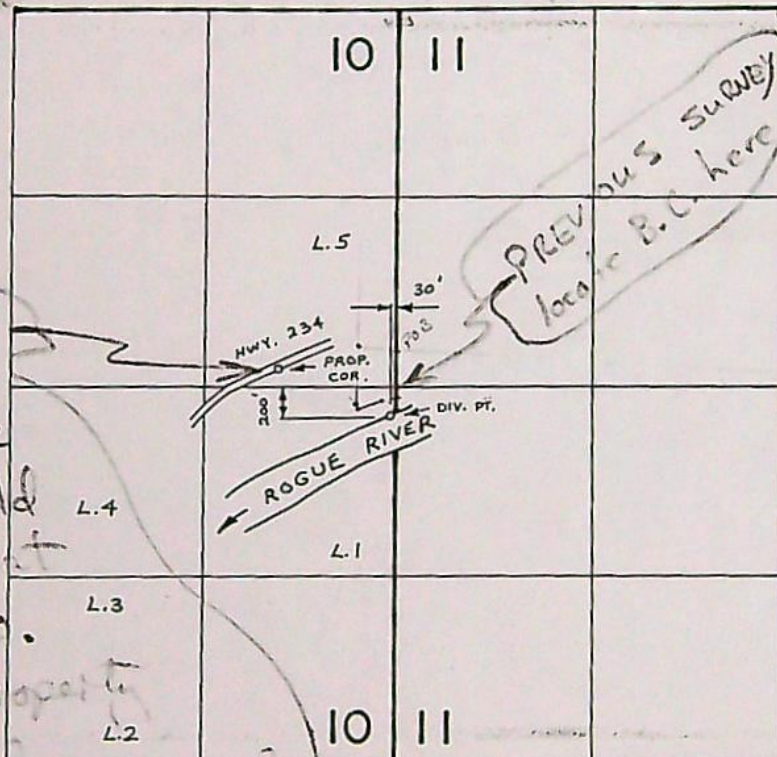

what prop.
corner is
this? Your
report should
identify what
you tied to.

Example: NW Property
corner of land surveyed
under appl. or
whatever.

FINAL PROOF SURVEY **UNDER**

Transfer No. 3275
Application No. Permit No.
IN NAME OF
CARTEE WOOD
Surveyed SEPT. 21 78 by B. SUND

D.H.M.
P.T.S. - 1978 - 14 - C
& B 50-10-10