

3293

Lawrie D. & Phyllis Rutherford
5844 Cobleigh Road
Eagle Point, OR 97524

DESCRIPTION OF WATER RIGHT

Change in point of diversion & place of use
 Date filed 8-12-75
 Date of hearing 7-15-76
 Place of hearing Medford
 Date of order 8-10-76 Vol. 27, page 364
 Date for application of water 10-1-77
 Proof mailed AUG 17 1992
 Proof received _____
 Certificate issued OCT 18 1976 Vol. 35, page 43757
OCT 26 1992 67933

Name of stream Three unnamed streams, trib of
 Trib. of Clarks Creek County of Jackson
 Use supplemental irrigation
 Quantity of water _____ No. of acres 17.9
 Name of ditch Childers Ditch
 Date of priority August 4, 1924
 In name of Medford Corporation
 _____ Adjudication, Vol. _____, page _____
 App. No. 9731 Per. No. 6590 Cert. No. 40373
 Certificate cancelled _____
 Notation made on record by _____

FEES PAID

Date	Amount	Receipt No.
8-12-75	45.00	48899
8-12-75	70.45 P.O.K. (8.00)	48900
1-23-76		48900
TOTAL		
6-25-76	54.00 Cert. Fee	48900

FEES REFUNDED

Date	Amount	Check No.
6-25-76	810.55	682

REMARKS

OK Cert 10-26-92

TO BE ENTERED WHERE CHECKED	INDEX CARDS:	
	Entered	Checked
WA Name	<input checked="" type="checkbox"/>	<input type="checkbox"/>
WA Stream	<input checked="" type="checkbox"/>	<input type="checkbox"/>
WA Pt. of Div.	<input checked="" type="checkbox"/>	<input type="checkbox"/>
WA Calendar	<input checked="" type="checkbox"/>	<input type="checkbox"/>
✓ Twp. & Rge.	<input checked="" type="checkbox"/>	<input type="checkbox"/>
Decree-vault	<input type="checkbox"/>	<input type="checkbox"/>
Decree-safe	<input type="checkbox"/>	<input type="checkbox"/>
✓ Cert. of W/R	<input checked="" type="checkbox"/>	<input type="checkbox"/>
✓ Per. folder	<input checked="" type="checkbox"/>	<input type="checkbox"/>
Chaindex	<input type="checkbox"/>	<input type="checkbox"/>
Cross Ref.	<input type="checkbox"/>	<input type="checkbox"/>
Power Claim	<input type="checkbox"/>	<input type="checkbox"/>
Abstracts	<input type="checkbox"/>	<input type="checkbox"/>

438

COPY

T.34S., R.2E., W. M.

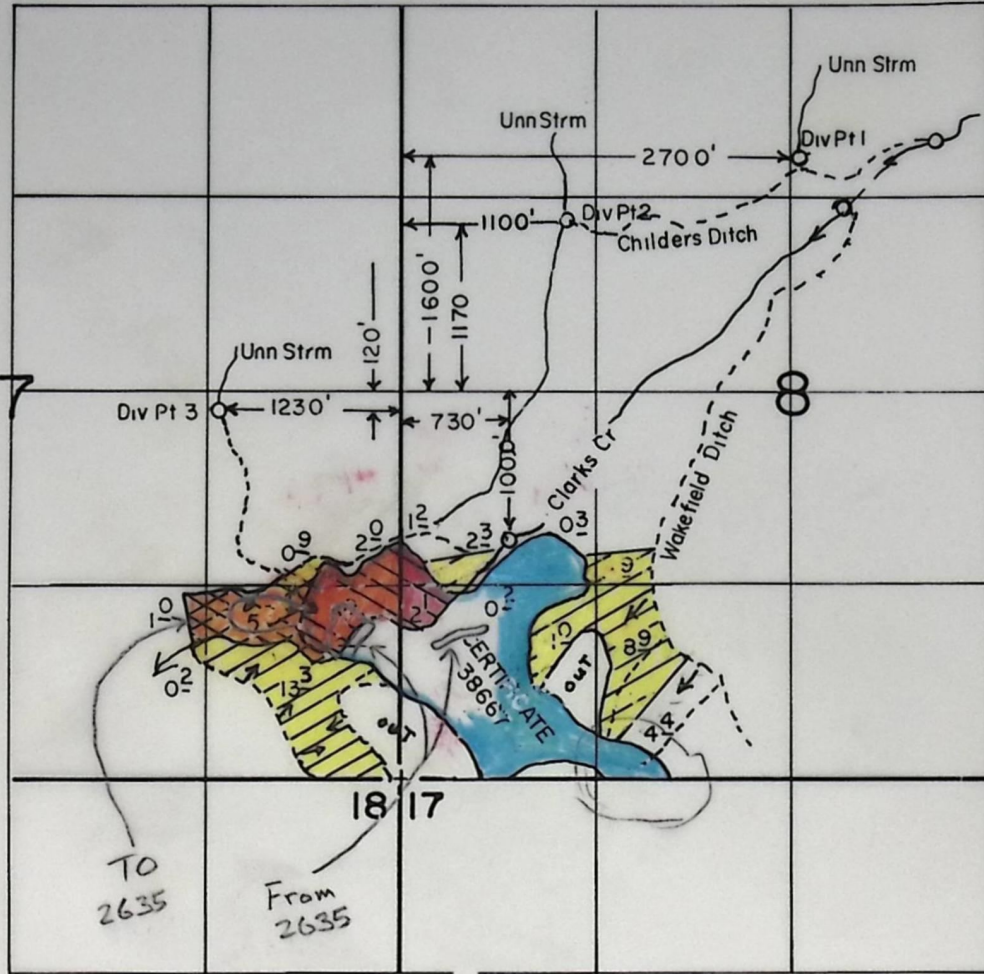
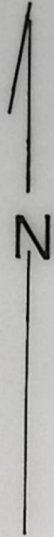

SCALE: 1" = 1320'

FINAL PROOF SURVEY UNDER

TRANSFER NO. **3291**

Application No. ~~2293~~ ²⁶³⁵ - Pencil
Permit No. ~~2635~~

IN NAME OF

LAWRIE D. & PHYLLIS RUTHERFORD

Surveyed JUNE 28, 1989, by B. S. JAMES



Transfer No ²⁶³⁵ 3291 Primary

Transfer No 3293
Supplemental

RECEIVED

OCT 7 1977

WATER RESOURCES DEPT
SALEM, OREGON

NOTICE OF COMPLETE APPLICATION
OF WATER TO BENEFICIAL USE

Medford Corporation

Transfer No. 3293

I, Lawrie Rutherford hereby certify that

on April 21st, 1977, the water has been applied to
the lands to which the water right was transferred by an order of the
Water Resources Director dated August 10, 1976, approving an
application for a change in place of use of water from Three Unnamed
Streams.

Medford Corporation

October 5, 1977

Date

Lawrie Rutherford

Signature

(Note: Lawrie Rutherford, 5844 Cobleigh Rd.,
Eagle Point, Oregon 97524, is the
owner of the land to which the
water right was transferred and he
has been doing all work on this).

OK JWR

✓ Please send all correspondence to Lawrie Rutherford, 5844 Cobleigh Rd., Eagle Point, Oregon 97524

BEFORE THE WATER RESOURCES DIRECTOR OF OREGON

Jackson County

IN THE MATTER OF THE APPLICATION
OF MEDFORD CORPORATION FOR THE
APPROVAL OF CHANGES IN POINTS OF
DIVERSION AND PLACE OF USE OF WATER
FROM THREE UNNAMED STREAMS

ORDER APPROVING
TRANSFER NO. 3293

On August 12, 1975, Medford Corporation filed an application for transfer of water right in the office of the Water Resources Director proposing changes in points of diversion and place of use under an existing right of record to appropriate not to exceed 0.22 cubic foot per second of water from three unnamed streams with a date of priority of August 4, 1924, at points of diversion located within the SE $\frac{1}{4}$ NE $\frac{1}{4}$ of Section 7, the SW $\frac{1}{4}$ NE $\frac{1}{4}$ and the SE $\frac{1}{4}$ NW $\frac{1}{4}$ of Section 8, Township 34 South, Range 2 East, W.M., for supplemental irrigation of 12.7 acres in the NE $\frac{1}{4}$ NW $\frac{1}{4}$ and 5.2 acres in the SW $\frac{1}{4}$ NW $\frac{1}{4}$ of Section 12, Township 34 South, Range 1 East, W.M., being a portion of the right evidenced by the certificate recorded at Page 40373, Volume 32, State Record of Water Right Certificates.

The applicant herein, owner of the lands above described, proposes to divert the water at points located: (1) North 80 degrees 37 minutes West, 194 feet from the Southeast corner of the NE $\frac{1}{4}$ NW $\frac{1}{4}$ of Section 8, being within the said NE $\frac{1}{4}$ NW $\frac{1}{4}$ of Section 8, Township 34 South, Range 2 East, W.M. (2) 1445 feet North and 830 feet East from the Southwest corner of Section 8, being within the NW $\frac{1}{4}$ SW $\frac{1}{4}$ of Section 8, Township 34 South, Range 2 East, W.M. (3) North 19 degrees 11 minutes East, 997 feet from the Southwest corner of the NE $\frac{1}{4}$ SE $\frac{1}{4}$ of Section 7, being within the said NE $\frac{1}{4}$ SE $\frac{1}{4}$ of Section 7, Township 34 South, Range 2 East, W.M., and to apply the water so diverted to supplemental irrigation of 1.1 acres in NE $\frac{1}{4}$ SE $\frac{1}{4}$ and 10.5 acres in SE $\frac{1}{4}$ SE $\frac{1}{4}$ of Section 7, and 3.1 acres in NW $\frac{1}{4}$ SW $\frac{1}{4}$ and 3.2 acres in SW $\frac{1}{4}$ SW $\frac{1}{4}$, Section 8, Township 34 South, Range 2 East, W.M.

Notice of the filing of the application was given by publication setting forth a time and place certain for hearing objections to the proposed change in points of diversion and place of use of water, if any there were, namely: at the county courthouse in Medford, Oregon, on July 15, 1976, at 9:30 a.m. The notice was published in the Medford Mail Tribune, a newspaper printed and having general circulation in Jackson County, Oregon, for a period of three weeks in the issues of May 20, 27 and June 3, 1976. The date set for hearing in said notice was not less than thirty days after the last publication of the notice.

Mr. David C. Hendrix, Watermaster of District No. 13, has filed a report to the effect that the proposed change in points of diversion and place of use of water may be made without injury to existing rights.

No objection having been filed and it appearing that the proposed change in points of diversion and place of use of water may be made without injury to existing rights, the application should be approved.

NOW, THEREFORE, it hereby is ORDERED that the change in place of use of water is approved and the water right hereinbefore described as appurtenant to 12.7 acres in NE $\frac{1}{4}$ NW $\frac{1}{4}$ and 5.2 acres in SW $\frac{1}{4}$ NW $\frac{1}{4}$, Section 12, Township 34 South, Range 1 East, W.M., with a date of priority of August 4, 1924, be severed therefrom and simultaneously and without loss of priority transferred to 1.1 acres in NE $\frac{1}{4}$ SE $\frac{1}{4}$, 10.5 acres in SE $\frac{1}{4}$ SE $\frac{1}{4}$, Section 7, 3.1 acres in NW $\frac{1}{4}$ SW $\frac{1}{4}$ and 3.2 acres in SW $\frac{1}{4}$ SW $\frac{1}{4}$, Section 8, Township 34 South, Range 2 East, W.M.

It is FURTHER ORDERED that the change in points of diversion of water from the three unnamed streams, to wit:

From three points located within the SE $\frac{1}{4}$ NE $\frac{1}{4}$ of Section 7, SE $\frac{1}{4}$ NW $\frac{1}{4}$ and SW $\frac{1}{4}$ NE $\frac{1}{4}$ of Section 8, Township 34 South, Range 2 East, W.M.

To a point to be located North 80 degrees 37 minutes West, 194 feet from the Southeast corner of NE $\frac{1}{4}$ NW $\frac{1}{4}$, Section 8, being within the NE $\frac{1}{4}$ NW $\frac{1}{4}$, Section 8, Township 34 South, Range 2 East, W.M.,

To a point to be located 1445 feet North and 830 feet East from the Southwest corner of Section 8, being within the NW $\frac{1}{4}$ SW $\frac{1}{4}$, Section 8, Township 34 South, Range 2 East, W.M., and

To a point to be located North 19 degrees 11 minutes East 997 feet from the Southwest corner of NE $\frac{1}{4}$ SE $\frac{1}{4}$ of Section 7, being within the NE $\frac{1}{4}$ SE $\frac{1}{4}$, Section 7, Township 34 South, Range 2 East, W.M.

for the supplemental irrigation of 1.1 acres in NE $\frac{1}{4}$ SE $\frac{1}{4}$, 10.5 acres in SE $\frac{1}{4}$ SE $\frac{1}{4}$, Section 7, 3.1 acres in NW $\frac{1}{4}$ SW $\frac{1}{4}$ and 3.2 acres in SW $\frac{1}{4}$ SW $\frac{1}{4}$, Section 8, Township 34 South, Range 2 East, W.M., with a date of priority of August 4, 1924, is approved.

It is FURTHER ORDERED that the construction work shall be completed and the change in points of diversion and place of use of water made on or before October 1, 1977.

It is FURTHER ORDERED that the quantity of water diverted at the new points of diversion shall not exceed the quantity of water available at the old points of diversion, and shall not exceed 0.22 cubic foot per second.

It is FURTHER ORDERED that the following provisions shall be effective when in the judgement of the watermaster it becomes necessary to install head-gates and measuring devices.

That the diversion works shall include an in line flow meter, a weir, or other suitable device for measuring the water to which the applicant is entitled.

That the type and plans of the measuring device be approved by the watermaster before the beginning of construction work and that the weir or measuring device be installed under the general supervision of said watermaster.

An order entered July 22, 1976, cancels that part of the water right evidenced by certificate recorded at Page 40373, Volume 32, State Record of Water Right Certificates, for the use of 0.26 cubic foot per second of water from the three unnamed streams for the supplemental irrigation of 20.8 acres.

It is FURTHER ORDERED that certificate of water right heretofore issued to Medford Corporation and recorded at Page 40373, Volume 32, State Record of Water Right Certificates, is canceled, and in lieu thereof a new certificate be issued covering the balance of the lands not canceled and not involved in this proceeding, and upon receipt of proof satisfactory to the Water Resources Director of completion of the authorized change in points of diversion and of application of water to beneficial use, a certificate of water right shall be issued to Medford Corporation confirming the change in points of diversion and the extent to which water has been applied beneficially.

Dated at Salem, Oregon, this 10th day of August, 1976.

/s/ JAMES E. SEXSON
Director

NOTICE OF FILING APPLICATION FOR CHANGES IN POINTS OF DIVERSION AND PLACE OF USE OF WATER
 Notice is given hereby that Medford Corporation has filed an application for the approval of changes in points of diversion and place of use of water from Clarks Creek and three unnamed streams.

Certificate of water right issued to Medford Corporation and recorded at Page 40374, Vol. 32, State Record of Water Right Certificates, confirms a right to the use of 1.48 cubic foot per second from Clarks Creek for the irrigation of, among other lands, 12.7 acres in NE 1/4 NW 1/4, 5.2 acres in SW 1/4 NW 1/4 and 20.8 acres in SE 1/4 NW 1/4, Sec. 12, T. 34 S., R. 1 E., W.M., with a date of priority of July 18, 1923.

Certificate of water right issued to Medford Corporation and recorded at Page 40373, Vol. 32, State Record of Water Right Certificates, confirms a right to the use of 1.48 cubic foot per second from three unnamed streams for the supplemental irrigation of, among other lands, 12.7 acres in NE 1/4 NW 1/4 and 5.2 acres in SW 1/4 NW 1/4 of Sec. 12, T. 34 S., R. 1 E., W.M., with a date of priority of August 4, 1924.

These lands are irrigated by means of the Childers ditch from a point of diversion on Clarks Creek located near the center of the NE 1/4 of Sec. 8, being within the SE 1/4 NE 1/4 of Sec. 8, T. 34 S., R. 2 E., and from three points of diversion on the three unnamed streams located within the SE 1/4 NE 1/4 of Sec. 7, SE 1/4 NW 1/4 and SW 1/4 NE 1/4 of Sec. 8, T. 34 S., R. 2 E., W.M.

The applicant herein, owner of the land above described, proposes to change the place of use of water from Clarks Creek to the irrigation of 16.6 acres in SE 1/4 SE 1/4 of Sec. 7, 7.0 acres in SW 1/4 SW 1/4 and 15.1 acres in SE 1/4 SW 1/4 of Sec. 8, T. 34 S., R. 2 E., W.M., and to change the place of use of water from the three unnamed streams to the supplemental irrigation of 1.1 acres in NE 1/4 SE 1/4, 10.5 acres in SE 1/4 SE 1/4 of Sec. 7, 3.1 acres in NW 1/4 SW 1/4 and 3.2 acres in SW 1/4 SW 1/4 of Sec. 8, T. 34 S., R. 2 E., W.M., and to divert water from Clarks Creek at two points to be located (1) N. 87° 31' E. 581 ft. from the SW corner of the NW 1/4 NE 1/4 of Sec. 8, being within the NW 1/4 NE 1/4 of Sec. 8 and (2) 1445 ft. N. and 830 ft. E. from the SW corner of Sec. 8, being within the NW 1/4 SW 1/4 of Sec. 8, T. 34 S., R. 2 E., W.M., and to divert water from the three unnamed streams at three points to be located (1) N. 80° 37' W. 194 ft. from the SE corner of the NE 1/4 NW 1/4 of Sec. 8, being within the NE 1/4 NW 1/4 of Sec. 8, (2) 1445 ft. N. and 830 ft. E. from the SW corner of Sec. 8, being within the NW 1/4 SW 1/4 of Sec. 8, and (3) N. 19° 11' E. 997 ft. from the SW corner of the NE 1/4 SE 1/4 of Sec. 7, being within the NE 1/4 SE 1/4 of Sec. 7, all being within T. 34 S., R. 2 E., W.M.

All persons interested are notified hereby that a hearing will be held at the county courthouse at Medford, Oregon on July 15, 1976, at 9:30 a.m. All objections to the proposed change, if any there are, will be heard at said time and place. Any and all objections shall be prepared in writing, one copy to be served on the Medford Corporation, P.O. Box 550, Medford, Oregon 97501, and one copy filed with the Water Resources Department, Salem, Oregon 97310, together with a \$10 filing fee, at least 10 days prior to the date set for hearing. If no objection is filed, the application may be approved by the Water Resources Director without a hearing. Administrative rules pertaining to the filing of a protest will be furnished by the Water Resources Department upon request.

Dated at Salem, Oregon, this 11th day of May, 1976.
 JAMES E. SEXSON
 Director

RECEIVED
 JUN - 7 1976
 WATER RESOURCES DEPT
 SALEM, OREGON

State of Oregon, }
 County of Jackson } ss.

1. Sharon J. Morris, being first duly

sworn, depose and say that I am the _____
OWNER, EDITOR, PUBLISHER, MANAGER.

Principal Clerk

ADVERTISING MANAGER, PRINCIPAL CLERK, PRINTER OR PRINTER'S FOREMAN

of Medford Mail Tribune, a newspaper of general circulation, as defined by ORS 193,010 and 193,020; printed and published at Medford in the aforesaid county and state:

that the Notice of Filing Application for changes

in Points of diversion, etc / Clarks Creek, printed copy of which is hereto annexed, was published in the entire issue of said newspaper for 3 successive and consecutive weeks in the

following issues May 20, 27, June 3, 1976
(HERE SET FORTH DATES OF ISSUES IN WHICH THE SAME WAS PUBLISHED)

Sharon J. Morris

Subscribed and sworn to before me this 4th day of June, 1976

James J. Olson
NOTARY PUBLIC FOR OREGON

My Commission expires 21st day of May, 1977

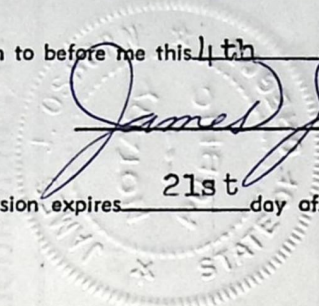

RECEIVED

T-3293

AUG 12 1975

WATER RESOURCES DEPT.
SALEM, OREGON

Application for Transfer of Water Right

To the STATE ENGINEER OF OREGON:

I, Medford Corporation by Ken Pickens
(Name of applicant)

of P. O. Box 550, Medford,
(Postoffice), County of Jackson,

State of Oregon 97501, do hereby make application for change in point of diversion
and place of use.
(In point of diversion; place of use; use heretofore made of the water)

1. The source of present water right is Three Unnamed Streams, trib. of Clarks Creek.
(Name of stream)

2. The use to which the water is applied is supplemental irrigation.
(Irrigation; Mining; Power; Manufacturing; etc.)

3. The name of the ditch, canal or pipe line is Childers Ditch.

4. The point of diversion is located #1 - SW 1/4 of NE 1/4 of Sec. 8; #2 - SE 1/4 of NW 1/4 of
ft. 1 (N. or S.) and 1 ft. (E. or W.) from the

Section 8, and #3 - SE 1/4 of NE 1/4 of Section 7,
~~corner of~~ and SE 1/4 NE 1/4 Sec. 7, (Section or subdivision) being within the SW 1/4 NE 1/4 and SE 1/4 NW 1/4, Sec. 8,

of Section 7 Tp. 34 S. R. 2 E. W. M., in the County of Jackson.
(No. N. or S.) (No. E. or W.)

5. List the number of acres irrigated in each smallest legal subdivision (40-acre tract) involved in this transfer. If for any other use, indicate place of use.

Twp.	Range	Sec.	NE 1-4				NW 1-4				SW 1-4				SE 1-4			
			NE 1/4	NW 1/4	SW 1/4	SE 1/4	NE 1/4	NW 1/4	SW 1/4	SE 1/4	NE 1/4	NW 1/4	SW 1/4	SE 1/4	NE 1/4	NW 1/4	SW 1/4	SE 1/4
34 S.	1 E.	12					12.7	5.2										

part
0.22 of

NOTE: If you own less than 40-acre tracts, attach a description of your land as it appears in your deed.

(Attach separate sheet if necessary)

6. Are you the legal owner of the above described lands? Yes.
(If not owner, explain your interest)

7. Has water been used beneficially for the purposes indicated herein during the past 5 years? Yes.

8. What is the date of priority of your water right? August 4, 1924.

9. Was your water right acquired by State Engineer's Permit? Yes. If so, give number
(Yes or No)

of permit 6590.

10. Do you hold a water right certificate? Yes. If so, give number of certificate 40373.
(Yes or No)

11. Was your water right determined by State Engineer's order of Determination or Decree of Court?

No. If so, give title of proceedings
(Yes or No)

12. Is the water right recorded in your name? Yes.
(If not, give name)

13. I propose to transfer the water right to the following described lands: (Do not answer if your application is for change in point of diversion only.)

Twp.	Range	Sec.	NE 1-4				NW 1-4				SW 1-4				SE 1-4				
			NE $\frac{1}{4}$	NW $\frac{1}{4}$	SW $\frac{1}{4}$	SE $\frac{1}{4}$	NE $\frac{1}{4}$	NW $\frac{1}{4}$	SW $\frac{1}{4}$	SE $\frac{1}{4}$	NE $\frac{1}{4}$	NW $\frac{1}{4}$	SW $\frac{1}{4}$	SE $\frac{1}{4}$	NE $\frac{1}{4}$	NW $\frac{1}{4}$	SW $\frac{1}{4}$	SE $\frac{1}{4}$	
34 S.	2 E.	7														1.1			10.5
		8										3.1	3.2						

(Attach separate sheet if necessary)

NOTE: Answer questions 14, 15, 16 and 17, if the application is for change in point of diversion.

14. The proposed point of diversion is located /see remarks. ft. and ft. from the
(N. or S.) (E. or W.)
corner of being within the of Section Tp. R. W. M.,
(Smallest legal subdivision) (No. N. or S.) (No. E. or W.)
in the county of The name of the ditch to be used is

15. Are you the owner of the land on which the proposed point of diversion is to be located? Yes.

16. If not the owner of the land on which the proposed point of diversion is to be located, give the name and address of owner and submit evidence of your right-of-way for your proposed ditch, canal, or pipe line.

17. Are there any diversions between your present point of diversion and the proposed point of diversion? No.

NOTE: Answer questions 18 and 19 if application is for change in use or place of use.

18. Are the lands from which you propose to transfer your water right free of all encumbrances, including taxes, mortgages, liens, etc.? Yes.
(Answer Yes or No)

19. If not, give below a description of existing encumbrances:

NATURE OF ENCUMBRANCE	HELD BY	AMOUNT

20. Reasons for the proposed changes are same as primary application - Permit No. 5971

AFFIDAVIT OF APPLICANT

STATE OF OREGON,
County of Jackson } ss.

I, Medford Corporation, the applicant herein, being first duly sworn, depose and say that I have read the above and foregoing application for transfer of water right; that I know the contents thereof and that the statements therein made are true and correct to the best of my knowledge and belief.

In Witness Whereof, I have hereunto set my hand this 4th day of August, 1975

Medford Corporation
R. E. Dickens - Treas
(Name of applicant)

Subscribed and sworn to before me this 4th day of August, 1975

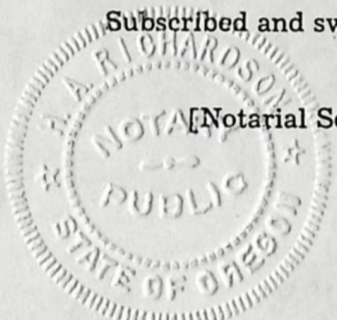

[Notarial Seal]

H. A. Richardson

NOTARY PUBLIC FOR OREGON

MY COMMISSION EXPIRES MARCH 30, 1979

My commission expires

Remarks Proposed diversion points; #1 Div. Point is located N. 80° 37' W. 194 ft. from SE cor. of NE¼ NW¼, Sec. 8, being within NE¼ NW¼ of Section 8; #2 Diversion Point is located 1445 ft. N. and 830 ft. E. from the SW cor. of Sec. 8, being within NW¼ SW¼ of Section 8; #3 Diversion Point is located N. 19° 11' E. 997 ft. from SW cor. of NE¼ SE¼ of Sec. 7, being within NE¼ SE¼, Sec. 7; all three diversions being within T. 34 S., R. 2 E., W.M. in Jackson County, Oregon.

THIS APPLICATION MUST BE ACCOMPANIED BY A MAP SHOWING THE LOCATION OF THE POINT OF DIVERSION, PLACE OF USE AND WORKS UTILIZED UNDER THE PRESENT WATER RIGHT. THE MAP SHOULD ALSO SHOW THE NEW POINT OF DIVERSION OR PLACE OF USE, AS THE CASE MAY BE.

34-20

1500 - Laurin Rutherford
5844 Cobleigh Rd
E. P. 97524

1600-

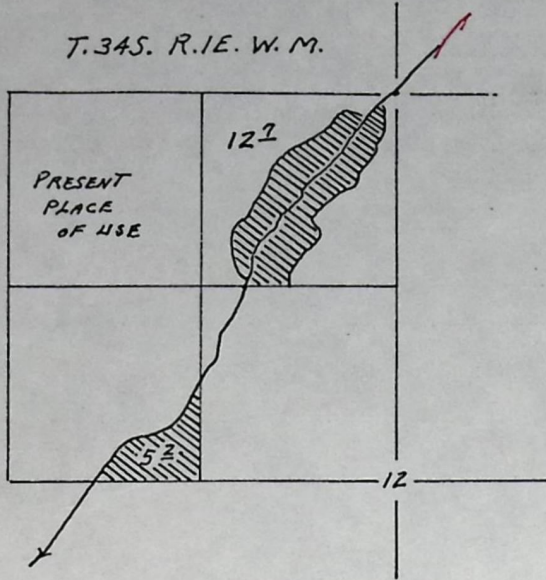

1700-

1900-

T. 34S. R. 2E. W. M.

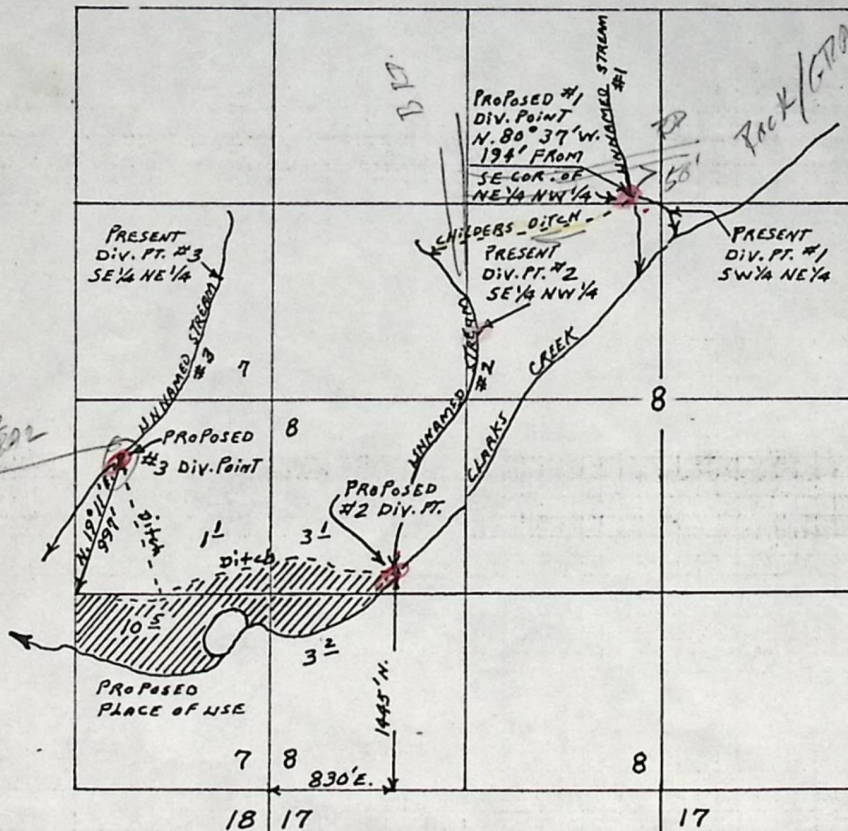

SCALE 4" = 1 MILE

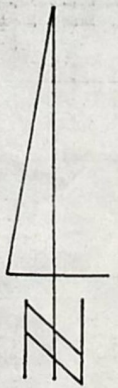

8-6-75

MAP TO ACCOMPANY APPLICATION OF MEDFORD CORP. BY
KEN PICKENS FOR CHANGE IN POINT OF DIVERSION
AND CHANGE IN PLACE OF USE OF SUPPL. IRRIGATION

T-3293

Appr. 6-28-89
 COBLEIGH RD.
 Left Side
 MAIN RD. 5.8 MILES
 CATTLE GUARD
 RUTHERFORD RANCH

INTD. LETTER
 6-26-89

REPORT ON INSPECTION UNDER
 TRANSFER OF WATER RIGHT FOR
 CHANGES IN POINT OF DIVERSION & PLACE OF USE FROM 3 UN'D STREAMS

Transfer No. 3293 865-3400 County JACKSON

1. Name Medford Corp/Lawrie Rutherford Address 5844 Cobliegh Rd, Eagle Point, 97524
2. Source of Supply 3 unnamed streams, Trib. of Clarks Creek
3. Amount of Water 0.22 cfs Priority Date Aug 4, 1924
4. Use irrigation (supplemental)
5. Proposed Point of Diversion (1) N 80 degrees 37 minutes W, 194 ft from SE cor of NE $\frac{1}{4}$ NW $\frac{1}{4}$, Sec 8, being within NE $\frac{1}{4}$ NW $\frac{1}{4}$, S 8, T 34 S, R 2 E (2) 1445 ft N & 830 ft E from SW cor Sec 8, being w/i NW $\frac{1}{4}$ SW $\frac{1}{4}$, S 8, T 34 S, R 2 E (3) N 19 degrees 11 minutes E, 997 ft from SW cor NE $\frac{1}{4}$ SE $\frac{1}{4}$, Sec 7, being w/i NE $\frac{1}{4}$ SE $\frac{1}{4}$, S 7, T 34S, R 2 E

6. Place of Use

Township	Range	Section	Forty Acre Tract	Use for Which Transfer Made
34 S	2 E	7	SW SE NE SE	1.1 ¹⁰ 2.2
			SE SE	10.5 ¹⁰ 2
		8	NW SW	3.1 ¹ 2
			SW SW	3.2 ² 4
				12.9

4-0129-279-165R
 6-28-89 BSW

Suppl. 122/62

INFO: MET WITH OWNER LARRIE RUTHERFORD.
HE SHOWED US DIVERSIONS AND EXPLAINED
SYSTEMS.

ALL GRAVITY FLOW THRU EARTHEN CANALS,
FLOODS FIELDS.

SOURCE: #1, #2, #3 UNNAMED STREAMS.

DIV. PT: GRAVEL & ROCK DIVERSION DAMS FORMED
EACH YEAR.

MOTOR
PUMP
PIPE

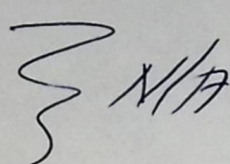

N/A

USE: PASTURE, HAY.

LIFT: FALL #1 to #2 = 80'

#2 to PASTURE = 120'

#3 to PASTURE ~ 80'

T/E: 40129-279-165R 1/2 MONTH.

Blue Jean F.I.

6-26-89

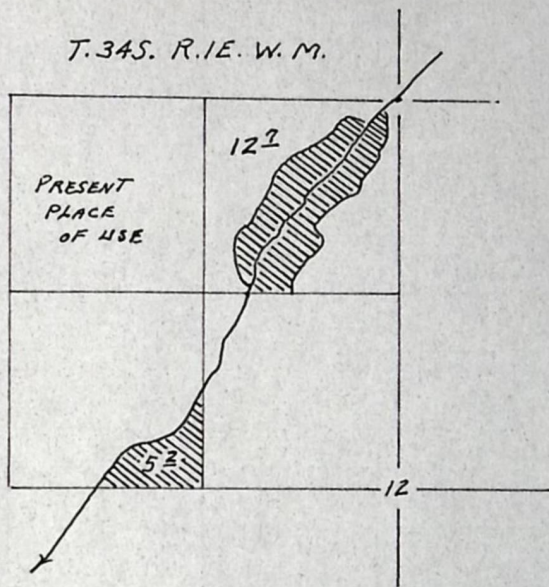

T. 34S. R. 2E. W. M.

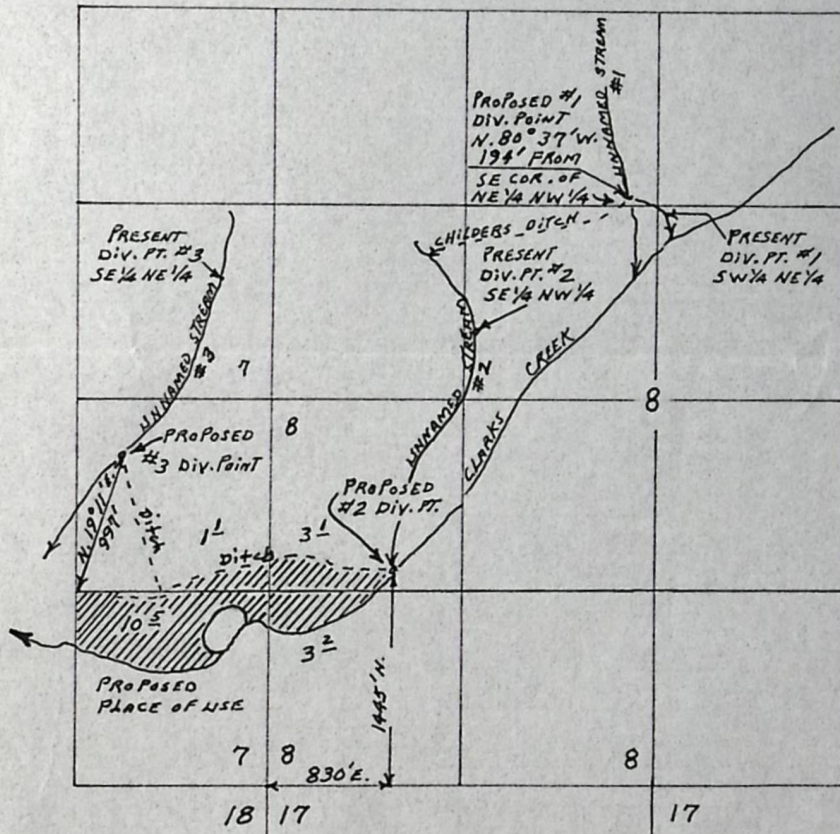

MAP TO ACCOMPANY APPLICATION OF MEDFORD CORP. BY
KEN PICKENS FOR CHANGE IN POINT OF DIVERSION
AND CHANGE IN PLACE OF USE OF SUPPL. IRRIGATION

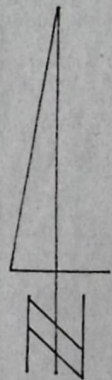

8-6-75

T-3293