

2637 <sup>Innaha Sprinkle</sup>  
(James Stubblefield) Hs-7

Innaha,

Oregon

97842

2637

## STATUS OF APPLICATION

Change in Pl. of Diversion & Place of Use  
Date filed MAY 8, 1972  
Date of hearing August 15, 1972 9:30 a.m.  
Place of hearing Enterprise  
Date of order April 17, 1973 Vol. 23, page 118  
Date for application of water October 1, 1973  
Proof mailed ~~OCT 17 1979~~ JAN 28 1980  
Proof received 40407  
Certificate issued MAY 24 1974 Vol. 32, page 40408  
August 5, 81 44 Survey 50171  
3-3-81 TS

## DESCRIPTION OF WATER RIGHT

Name of stream Schleuer Creek  
Trib. of Innaha River County of Wallowa  
Use Irrigation  
Quantity of water \_\_\_\_\_ No. of acres 260  
Name of ditch Schleuer Creek ditch  
Date of priority November 11, 1887  
In name of W. G. Miller  
Innaha River Adjudication, Vol. 10, page 325  
App. No. \_\_\_\_\_ Per. No. \_\_\_\_\_ Cert. No. 9374  
Certificate cancelled \_\_\_\_\_  
Notation made on record by \_\_\_\_\_

## FEES PAID

Date	Amount	Receipt No.
5-8-72	25.00	28202
6-1-72	30.00 P.O.N.	28384
6-1-72	5.00	28583 *
7-28-72	1.98 P.O.N.	29960
TOTAL 9-8-72	5.00	30576
7-28-72	2.00	29959
	\$1 Cert. Fee	

## FEES REFUNDED

Date	Amount	Check No.
------	--------	-----------

This \$5.00 transferred to P.O.N. 8-3-72. See CT 51.

## REMARKS

no cert. typed  
Form 130 sent MAR 6 1980

TO BE ENTERED WHERE CHECKED	INDEX CARDS:	
	Entered	Checked
<input checked="" type="checkbox"/> A	<input checked="" type="checkbox"/>	<input checked="" type="checkbox"/>
<input checked="" type="checkbox"/> B	<input checked="" type="checkbox"/>	<input checked="" type="checkbox"/>
<input checked="" type="checkbox"/> C	<input checked="" type="checkbox"/>	<input checked="" type="checkbox"/>
<input checked="" type="checkbox"/> D	<input checked="" type="checkbox"/>	<input checked="" type="checkbox"/>
<input checked="" type="checkbox"/> E	<input checked="" type="checkbox"/>	<input checked="" type="checkbox"/>
<input checked="" type="checkbox"/> F	<input checked="" type="checkbox"/>	<input checked="" type="checkbox"/>
<input checked="" type="checkbox"/> G	<input checked="" type="checkbox"/>	<input checked="" type="checkbox"/>
<input checked="" type="checkbox"/> H	<input checked="" type="checkbox"/>	<input checked="" type="checkbox"/>
<input checked="" type="checkbox"/> I	<input checked="" type="checkbox"/>	<input checked="" type="checkbox"/>
<input checked="" type="checkbox"/> J	<input checked="" type="checkbox"/>	<input checked="" type="checkbox"/>
<input checked="" type="checkbox"/> K	<input checked="" type="checkbox"/>	<input checked="" type="checkbox"/>
<input checked="" type="checkbox"/> L	<input checked="" type="checkbox"/>	<input checked="" type="checkbox"/>
<input checked="" type="checkbox"/> M	<input checked="" type="checkbox"/>	<input checked="" type="checkbox"/>
<input checked="" type="checkbox"/> N	<input checked="" type="checkbox"/>	<input checked="" type="checkbox"/>
<input checked="" type="checkbox"/> O	<input checked="" type="checkbox"/>	<input checked="" type="checkbox"/>
<input checked="" type="checkbox"/> P	<input checked="" type="checkbox"/>	<input checked="" type="checkbox"/>
<input checked="" type="checkbox"/> Q	<input checked="" type="checkbox"/>	<input checked="" type="checkbox"/>
<input checked="" type="checkbox"/> R	<input checked="" type="checkbox"/>	<input checked="" type="checkbox"/>
<input checked="" type="checkbox"/> S	<input checked="" type="checkbox"/>	<input checked="" type="checkbox"/>
<input checked="" type="checkbox"/> T	<input checked="" type="checkbox"/>	<input checked="" type="checkbox"/>
<input checked="" type="checkbox"/> U	<input checked="" type="checkbox"/>	<input checked="" type="checkbox"/>
<input checked="" type="checkbox"/> V	<input checked="" type="checkbox"/>	<input checked="" type="checkbox"/>
<input checked="" type="checkbox"/> W	<input checked="" type="checkbox"/>	<input checked="" type="checkbox"/>
<input checked="" type="checkbox"/> X	<input checked="" type="checkbox"/>	<input checked="" type="checkbox"/>
<input checked="" type="checkbox"/> Y	<input checked="" type="checkbox"/>	<input checked="" type="checkbox"/>
<input checked="" type="checkbox"/> Z	<input checked="" type="checkbox"/>	<input checked="" type="checkbox"/>



T. 1S. R. 48E. W.M.

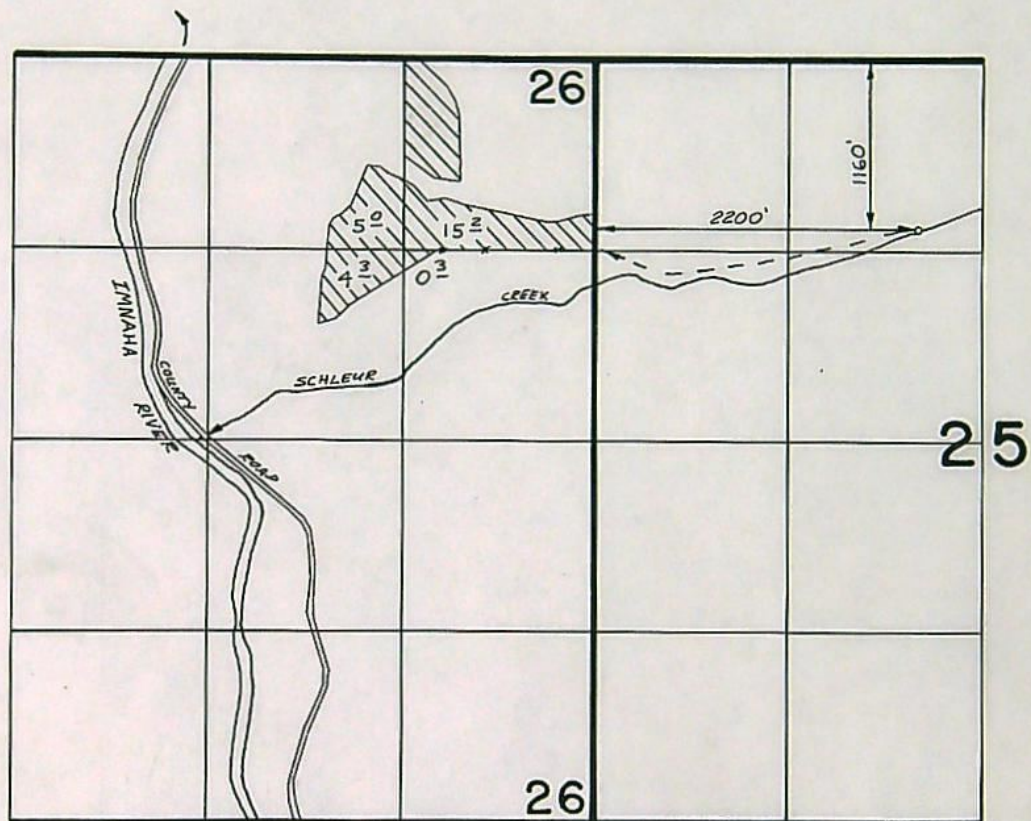

**FINAL PROOF SURVEY**  
UNDER

**TRANSFER 2637**

Application No. .... Permit No. ....  
IN NAME OF

.....**IMNAHA SPRINKLER ASSN.**.....

Surveyed 8-24 1978, by R. BARWIN.....



## STATE OF OREGON

COUNTY OF WALLOWA

## CERTIFICATE OF WATER RIGHT

*Imnaha Sprinkler Association*  
 This is to Certify, That ~~W. G. MILLER~~  
 of Imnaha, State of Oregon 97842 has a right to the use of

the waters of ~~Spring Creek for Tract No. 1; Schleuer Creek for Tract No. 2;~~  
~~and Spring in NW 1/4 NE 1/4 Sec. 26, T. 1 S., R. 48 E. W.M., for Tract No. 3.~~ ~~17.6 Imnaha River~~  
 for the purpose of ~~Irrigation for Tract No. 1; Irrigation, domestic and stock for Tract~~  
~~No. 2, and Irrigation and domestic for Tract No. 3.~~ of 24.8 acres,  
 and that said right has been confirmed by decree of the Circuit Court of the State of Oregon for  
Wallowa County, and the said decree entered of record at Salem, in the Order  
 Record of the STATE ENGINEER, in Volume 11 at page 6; that the priority  
 of the right thereby confirmed dates from November, 1887 for Tract No. 1; November 11,  
1887 for Tract No. 2, and 1909 for Tract No. 3.

that the amount of water to which such right is entitled, for the purposes aforesaid, is limited to an  
 amount actually beneficially used for said purposes, and shall not exceed three-eighths of  
one cubic foot per second per acre of land irrigated, and not to exceed one and  
one-half acre feet per acre during any period of 30 days during the irrigation  
season, if available at the original point of diversion, SW NE Sec 26 T1S R48E W.M.; Schleuer

A description of the lands irrigated under such right, and to which the water is appurtenant  
 (or, if for other purposes, the place where such water is put to beneficial use), is as follows:

Tract No. 1:

2.6 acres in SE 1/4 SW 1/4  
 Section 23,  
 Township 1 South, Range 48 East, W.M.

Tract No. 2:

12.0 acres in NW 1/4 NE 1/4  
 6.0 acres in SW 1/4 NE 1/4  
 5.0 acres in NE 1/4 NW 1/4  
 3.0 acres in SW 1/4 NW 1/4,  
 Section 26;  
 Township 1 South, Range 48 East, W.M.

Tract No. 3:

0.25 acre in NE 1/4 NW 1/4,  
 Section 26,  
 Township 1 South, Range 48 East, W.M.

15.2 acres NE 1/4 NE 1/4

5.0 NW 1/4 NE 1/4

4.3 SW 1/4 NE 1/4

0.3 SE 1/4 NE 1/4

Sec 26

T1S R48E WM

And said right shall be subject to all other conditions and limitations  
 contained in said decree.

*This certificate is issued to describe that portion of the water right per-  
 taining to domestic and stock from Schleuer Creek confirmed by the  
 prior certificate recorded at page 9374, Vol 9, SRWRC, NOT modified  
 by the provisions of an order of the WRD entered April 17, 1973 and is  
 issued to confirm a change in place of use and point of diversion  
 approved by the same order and together with certificate 40407 supersedes  
 certificate 9374*

*The issuance etc*

Recorded in State Record of Water Right Certificates, Volume 9, page 9874

50174

POD: NE 1/4 NW 1/4 Sec 25, T1S R48E WM  
 1160' S & 2200' E from NW cor Sec 25

Creek  
 P. 4th - 450' N & 2125' W from E 1/4 cor Sec 26



## STATE OF OREGON

COUNTY OF

UMATILLA

## CERTIFICATE OF WATER RIGHT

**This Is to Certify, That** J. L. BROWN ESTATE

of Milton, State of Oregon, has  
a right to the use of the waters of  
Walla Walla River

a tributary of irrigation of 0.7 acre for the purpose of

and that said right has been confirmed by decree of the Circuit Court of the State of Oregon for Umatilla County, and the said decree entered of record at Salem, in the Order Record of the WATER RESOURCES DIRECTOR, in Volume 12, at page 9; that the priority of the right thereby confirmed dates from 1883

that the amount of water to which such right is entitled, for the purposes aforesaid, is limited to an amount actually beneficially used for said purposes, and shall not exceed one and one-half miner's inches per acre measured at the point of diversion.

The point of diversion is located in the

A description of the place of use under the right, and to which such right is appurtenant, is as follows:

0.7 acre NW $\frac{1}{4}$  SE $\frac{1}{4}$   
Section 2  
Township 5 North, Range 35 East, WM

being within the following described tract: ~~Commencing at a point on the west line 36 rods south of the northwest corner of the SE $\frac{1}{4}$  of Section 2, T5N, R35E, WM, running thence east 13 1/3 rods; thence north 12 rods; thence west 13 1/3 rods; thence south 12 rods to the place of beginning. ALSO: Lots 33, 34 and 35 in Block 7 of North Milton, now known as Wright's Addition to Milton, in Umatilla County, Oregon.~~

This certificate describes that portion of the water right confirmed by the prior certificate recorded at page 12931, Volume 11, State Record of Water Right Certificates, NOT canceled by the provisions of an order of the Water Resources Director entered on November 25, 1980.

The issuance of this superseding certificate does not confirm the status of the water right in regard to the provisions of ORS 540.610 pertaining to forfeiture or abandonment.

And said right shall be subject to all other conditions and limitations contained in said decree. The right to the use of the water for the purposes aforesaid is restricted to the lands or place of use herein described.

WITNESS the signature of the Water Resources Director, affixed

this date August 5, 1981

.....  
Water Resources Director

Recorded in State Record of Water Right Certificates, Volume 44, page 50171



RECEIVED

MAY 22 1980

Superseded by

Cert. No. 40407

Iss. Sp. Or. V. 23 p. 118

## STATE OF OREGON

WATER RESOURCES DEPT  
SALEM, OREGON

COUNTY OF WALLOWA

## CERTIFICATE OF WATER RIGHT

This is to Certify, That W. G. MILLER

of Imnaha, State of Oregon has a right to the use of

the waters of Spring Creek for Tract No. 1; Schleuer Creek for Tract No. 2,  
and Spring in NW $\frac{1}{4}$ NE $\frac{1}{4}$  Sec. 26, T. 1 S., R. 48 E.W.M., for Tract No. 3.  
for the purpose of Irrigation for Tract No. 1; Irrigation, domestic and stock for Tract  
No. 2, and Irrigation and domestic for Tract No. 3.

and that said right has been confirmed by decree of the Circuit Court of the State of Oregon for  
Wallowa County, and the said decree entered of record at Salem, in the Order  
Record of the STATE ENGINEER, in Volume 11 at page 6; that the priority  
of the right thereby confirmed dates from November, 1887 for Tract No. 1; November 11,  
1887 for Tract No. 2, and 1909 for Tract No. 3.

that the amount of water to which such right is entitled, for the purposes aforesaid, is limited to an  
amount actually beneficially used for said purposes, and shall not exceed three-eighths of  
one cubic foot per second per acre of land irrigated, and not to exceed one and  
one-half acre feet per acre during any period of 30 days during the irrigation  
season.

A description of the lands irrigated under such right, and to which the water is appurtenant  
(or, if for other purposes, the place where such water is put to beneficial use), is as follows:

Tract No. 1: 2.6 acres in SE $\frac{1}{4}$ SW $\frac{1}{4}$   
Section 23,  
Township 1 South, Range 48 East, W.M.

Tract No. 2: 12.0 acres in NW $\frac{1}{4}$ NE $\frac{1}{4}$   
6.0 acres in SW $\frac{1}{4}$ NE $\frac{1}{4}$   
5.0 acres in NE $\frac{1}{4}$ NW $\frac{1}{4}$   
3.0 acres in SW $\frac{1}{4}$ NW $\frac{1}{4}$ ,  
Section 26;  
Township 1 South, Range 48 East, W.M.

Tract No. 3: 0.25 acre in NE $\frac{1}{4}$ NW $\frac{1}{4}$ ,  
Section 26,  
Township 1 South, Range 48 East, W.M.

And said right shall be subject to all other conditions and limitations  
contained in said decree.

The right to the use of the water for irrigation purposes is restricted to the lands or place  
of use herein described.

WITNESS the signature of the State Engineer,

affixed this 5th day

of November, 1923

CHAS. E. STRICKLIN

State Engineer.

Recorded in State Record of Water Right Certificates, Volume 9, page 9374



## STATE OF OREGON

COUNTY OF      WALLOWA

## CERTIFICATE OF WATER RIGHT

This is to Certify, That      W. G. MILLER

of      Imnaha      , State of      Oregon      has a right to the use of

the waters of Spring Creek for Tract No. 1; ~~Schlauer Creek for Tract No. 2,~~  
 and Spring in NW $\frac{1}{4}$ NE $\frac{1}{4}$  Sec. 26, T. 1 S., R. 48 E.W.M., for Tract No. 3.  
 for the purpose of Irrigation <sup>of 2.6 acres</sup> for Tract No. 1; ~~Irrigation, domestic and stock for Tract~~  
~~No. 2,~~ and Irrigation <sup>of 0.25 acres</sup> and domestic for Tract No. 3.

and that said right has been confirmed by decree of the Circuit Court of the State of Oregon for  
 Wallowa      County, and the said decree entered of record at Salem, in the Order  
 Record of the STATE ENGINEER, in Volume      11      at page      6      that the priority  
 of the right thereby confirmed dates from November, 1887 for Tract No. 1; November 11,  
1887 for Tract No. 2, and 1909 for Tract No. 3.

that the amount of water to which such right is entitled, for the purposes aforesaid, is limited to an  
 amount actually beneficially used for said purposes, and shall not exceed three-eightieths of  
 one cubic foot per second per acre of land irrigated, and not to exceed one and  
 one-half acre feet per acre during any period of 30 days during the irrigation  
 season.

A description of the lands irrigated under such right, and to which the water is appurtenant  
 (or, if for other purposes, the place where such water is put to beneficial use), is as follows:

Tract No. 1: ✓      2.6 acres in SE $\frac{1}{4}$ SW $\frac{1}{4}$  ✓  
    Section 23, ✓  
    Township 1 South, Range 48 East, W.M. ✓

Tract No. 2:      12.0 acres in NW $\frac{1}{4}$ NE $\frac{1}{4}$  ✓  
    6.0 acres in SW $\frac{1}{4}$ NE $\frac{1}{4}$  ✓  
    5.0 acres in NE $\frac{1}{4}$ NW $\frac{1}{4}$  ✓  
    3.0 acres in SW $\frac{1}{4}$ NW $\frac{1}{4}$  ✓  
    Section 26; ✓  
    Township 1 South, Range 48 East, W.M. ✓

Tract No. 3: ✓      0.25 acre in NE $\frac{1}{4}$ NW $\frac{1}{4}$  ✓  
    Section 26, ✓  
    Township 1 South, Range 48 East, W.M. ✓

Proof #99  
Imnaha  
Findings

An order of the State Engineer entered April 17 1973, approves a change  
 in place of use <sup>Pl. of Div.</sup> for the irrigation of 26.0 acres. This certificate is  
 issued to confirm the remaining right and supersedes the certificate heretofore  
 issued to W. G. Miller and recorded at page 9374, State Record  
 of Water Right Certificates.

WITNESS the signature of the State Engineer,  
 affixed this      5th      day  
 of      November      , 1973

CHAS. E. STRICKLIN  
 State Engineer.

Recorded in State Record of Water Right Certificates, Volume      9      , page      9374

C-40407



BEFORE THE STATE ENGINEER OF OREGON

Wallowa County

IN THE MATTER OF THE APPLICATION )  
OF IMNAHA SPRINKLER ASSOCIATION )  
FOR THE APPROVAL OF A CHANGE IN )  
POINT OF DIVERSION AND PLACE OF )  
USE OF WATER FROM SCHLEUER CREEK )  
-----

ORDER APPROVING  
TRANSFER NO. 2637

On May 8, 1972, Imnaha Sprinkler Association filed an application in the office of the State Engineer for the approval of a change in point of diversion and place of use of water from Schleuer Creek, pursuant to the provisions of ORS 540.510 to 540.530.

By Decree of the Circuit Court for Wallowa County, Oregon, entered November 3, 1930, In the Matter of the Determination of the Relative Rights to the Use of the Waters of Imnaha River and its Tributaries, a water right was established in the name of W. G. Miller for the use of the waters of Schleuer Creek for the irrigation of, among other lands, 12.0 acres in NW $\frac{1}{4}$  NE $\frac{1}{4}$ , 6.0 acres in SW $\frac{1}{4}$  NE $\frac{1}{4}$ , 5.0 acres in NE $\frac{1}{4}$  NW $\frac{1}{4}$ , and 3.0 acres in SW $\frac{1}{4}$  NW $\frac{1}{4}$ , Section 26, Township 1 South, Range 48 East, W.M., with a date of priority of November 11, 1887, as evidenced by certificate of water right recorded at page 9374, Volume 9, State Record of Water Right Certificates. These lands are irrigated by means of the Schleuer Creek Ditch from a point of diversion located 450 feet North and 2125 feet West from the East  $\frac{1}{4}$  corner of Section 26, being within the SW $\frac{1}{4}$  NE $\frac{1}{4}$ , Section 26, Township 1 South, Range 48 East, W.M.

The applicant herein, owner of the land above described, propose to transfer the water right therefrom, without loss of priority to 16.0 acres in NE $\frac{1}{4}$  NE $\frac{1}{4}$ , 7.0 acres in NW $\frac{1}{4}$  NE $\frac{1}{4}$ , and 3.0 acres



in SW $\frac{1}{4}$  NE $\frac{1}{4}$ , Section 26, Township 1 South, Range 48 East, W.M., and to irrigate these lands from a point of diversion to be located 1280 feet South and 2050 feet East from the NW corner of Section 25, being within the NE $\frac{1}{4}$  NW $\frac{1}{4}$ , Section 25, Township 1 South, Range 48 East, W.M.

Notice of the filing of the application was given by publication setting forth a time and place certain for hearing objections to the proposed change in point of diversion of water, if any there were, namely: at the county courthouse in Enterprise, Oregon, on August 15, 1972, at 9:30 a.m. The notice was published in Wallowa County Chieftain, a newspaper printed and having general circulation in Wallowa County, Oregon, for a period of three weeks in the issues of June 22, 29, and July 6, 1972. The date set for hearing in said notice was not less than thirty days after the last publication of the notice.

Mr. Robert W. DeBow, Watermaster of District No. 7, has filed a report to the effect that the proposed change in point of diversion of water may be made without injury to existing rights.

No objections having been filed and it appearing that the proposed change in point of diversion may be made without injury to existing rights, the application should be approved.

NOW, THEREFORE, it hereby is ORDERED that the change in place of use of water is approved and the water right hereinbefore described as appurtenant to 12.0 acres in NW $\frac{1}{4}$  NE $\frac{1}{4}$ , 6.0 acres in SW $\frac{1}{4}$  NE $\frac{1}{4}$ , 5.0 acres in NE $\frac{1}{4}$  NW $\frac{1}{4}$  and 3.0 acres in SW $\frac{1}{4}$  NW $\frac{1}{4}$ , Section 26, Township 1 South, Range 48 East, W.M., with a date of priority of November 11, 1887, be severed therefrom and simultaneously and without loss of priority transferred to 16.0 acres in NE $\frac{1}{4}$  NE $\frac{1}{4}$ , 7.0 acres in NW $\frac{1}{4}$  NE $\frac{1}{4}$ , and 3.0 acres in SW $\frac{1}{4}$  NE $\frac{1}{4}$ , Section 26, Township 1 South, Range 48 East, W.M.



It is FURTHER ORDERED that the change in point of diversion of water from Schleuer Creek, to-wit:

From a point located 450 feet North and 2125 feet West from the East  $\frac{1}{4}$  corner of Section 26, being within the SW $\frac{1}{4}$  NE $\frac{1}{4}$  of Section 26, Township 1 South, Range 48 East, W.M.

To a point to be located 1280 feet South and 2050 feet East from NW corner of Section 25, being within the NE $\frac{1}{4}$  NW $\frac{1}{4}$  of Section 25, Township 1 South, Range 48 East, W.M.

for the irrigation of 16.0 acres in NE $\frac{1}{4}$  NE $\frac{1}{4}$ , 7.0 acres in NW $\frac{1}{4}$  NE $\frac{1}{4}$  and 3.0 acres in SW $\frac{1}{4}$  NE $\frac{1}{4}$ , Section 26, Township 1 South, Range 48 East, W.M., with a date of priority of November 11, 1887, is approved.

It is FURTHER ORDERED that the construction work shall be completed and the change in point of diversion of water made on or before October 1, 1973.

It is FURTHER ORDERED that the quantity of water diverted at the new point of diversion shall not exceed the quantity of water available at the old point of diversion.

It is FURTHER ORDERED that the following provisions shall be effective when in the judgement of the watermaster it becomes necessary to install headgates and measuring devices.

That the diversion works shall include an in line flow meter, a weir, or other suitable device for measuring the water to which the applicant is entitled.

That the type and plans of the measuring device be approved by the watermaster before the beginning of construction work and that the weir or measuring device be installed under the general supervision of said watermaster.

It is FURTHER ORDERED that certificate of water right heretofore issued to W. G. Miller and recorded at page 9374, Volume 9, State Record of Water Right Certificates, is canceled, and in lieu thereof a new certificate be issued covering the balance of the lands not involved in this proceeding and upon receipt of proof satisfactory



to the State Engineer of completion of the authorized change in point of diversion and place of use, a certificate of water right shall be issued to Imnaha Sprinkler Association confirming the extent to which the water has been applied beneficially and the change in point of diversion.

Dated at Salem, Oregon, this 17th day of April, 1973.

/s/ CHRIS L. WHEELER  
State Engineer

100% COTTON FIBER  
UNIONENKIN  
OLD COUNCIL TREE





SP\*70819-119



RECEIVED  
JUL 10 1972  
STATE ENGINEER  
SALEM OREGON

## Affidavit of Publication

STATE OF OREGON }  
County of Willowa } ss

I, Thelma Morgan, being  
first duly sworn, depose and say that I am the  
Office Manager

(printer, foreman of the printer, principal  
clerk, publisher or business manager)  
of the WALLOWA COUNTY CHIEFTAIN, a  
newspaper of general circulation printed and  
published at Enterprise in the aforesaid County  
and State, as defined in Section 58, Oregon  
Laws, and that the

### NOTICE OF FILING APPLICATION FOR A CHANGE IN POINT OF DIVERS- ION AND PLACE OF USE OF WATER

a printed copy of which is hereto annexed, was  
published in the entire issue of said newspaper  
for 3 weeks in the issues of

June 22, 1972

June 29, 1972

July 6, 1972

*Thelma Morgan*

Subscribed and sworn to before me this 7<sup>th</sup>  
day of July, 1972.

*My commission expires*

Notary Public for Oregon  
(My commission expires )

### Notice Of Filing Application For A Change In Point Of Diversion And Place Of Use Of Water

Notice is given hereby that  
Imnaha Sprinkler Association  
has filed an application for  
the approval of a change in  
point of diversion and place of  
use of water from Schleur  
Creek.

In the Imnaha River Decree  
a water right was established  
in the name of W. G. Miller  
for the use of the waters of  
Schleur Creek for the domes-  
tic, and stock use, and irri-  
gation of, among other lands,  
12.0 acres in NW $\frac{1}{4}$  NE $\frac{1}{4}$ , 6.0  
acres in SW $\frac{1}{4}$  NE $\frac{1}{4}$ , 5.0 acres  
in NE $\frac{1}{4}$  NW $\frac{1}{4}$ , 3.0 acres in  
SW $\frac{1}{4}$  NW $\frac{1}{4}$ , Section 26, Town-  
ship 1 South, Range 48 East,  
W.M., with a date of priority  
of November 11, 1887. Water  
for this use is diverted from  
a point located 450 feet North  
and 2125 feet West from the  
East  $\frac{1}{4}$  corner of Section 26,  
being within the SW $\frac{1}{4}$  of the  
NE $\frac{1}{4}$ , Section 26, Township 1  
South, Range 48 East, W.M.

The applicant herein, owner  
of the land above described,  
proposes to change the place  
of use to the irrigation of 16.0  
acres in NE $\frac{1}{4}$  NE $\frac{1}{4}$ , 7.0 acres  
in NW $\frac{1}{4}$  NE $\frac{1}{4}$  and 3.0 acres  
in SW $\frac{1}{4}$  NE $\frac{1}{4}$ , Section 26,  
Township 1 South, Range 48  
East, W.M., and to convey wa-  
ter to these lands by means of  
Imnaha Sprinkler Association  
Ditch, and the point of diver-  
sion being located 1280 feet  
South and 2050 feet East from  
the NW corner of Section 25,  
being within the NE $\frac{1}{4}$  NW $\frac{1}{4}$ ,  
Section 25, Township 1 South,  
Range 48 East, W.M.

All persons interested are no-  
tified hereby that a hearing  
will be held at the county  
courthouse at Enterprise, Ore-  
gon, on August 15, 1972, at  
9:30 a. m. All objections to  
the proposed change, if any  
there are, will be heard at said  
time and place. Any and all  
objections shall be prepared  
in writing, one copy to be  
served on Imnaha Sprinkler  
Association (James Stubble-  
field) Imnaha, Oregon, and one  
copy filed with the State En-  
gineer, Salem, Oregon, together  
with a \$5 filing fee, at least  
10 days prior to the date set  
for the hearing. If no objec-  
tions are filed, the application  
may be approved by the State  
Engineer without a hearing.

Administrative rules pertain-  
ing to the filing of a protest  
will be furnished by the State  
Engineer upon request.

Dated at Salem, Oregon, this  
13th day of June, 1972.

CHRIS L. WHEELER  
State Engineer

c1813