

2496 Deschutes County
(Squaw Creek T.D.)
Bend, Ore. 97701

2496

STATUS OF APPLICATION

Change in Place of Use
Date filed March 9, 1971
Date of hearing _____
Place of hearing _____
Date of order 7-27-71 Vol. 21, page 169
Date for application of water 10-1-72
Proof mailed _____
Proof received 2-9-84
Certificate issued _____ Vol. _____, page _____

DESCRIPTION OF WATER RIGHT

Name of stream Squaw Creek
Trib. of _____ County of Deschutes
Use Irrigation
Quantity of water _____ No. of acres 17.5
Name of ditch Squaw Creek Canal
Date of priority November 11, 1895
In name of Squaw Creek Irr. Co (C.L. Branton)
Squaw Creek Adjudication, Vol. 1, page 124 (125 in safe)
App. No. _____ Per. No. _____ Cert. No. 302
Certificate cancelled _____
Notation made on record by slu

FEES PAID

Date	Amount	Receipt No.
<u>2-9-71</u>	<u>20.00</u>	<u>22892</u>
TOTAL . . .		
	\$1 Cert. Fee	

FEES REFUNDED

Date	Amount	Check No.

REMARKS

FINIS

See T-3837

TO BE ENTERED WHEN CHECKED	INDEX CARDS:		
		Entered	Checked
	<input checked="" type="checkbox"/>	Name	<u>slu</u>
	<input checked="" type="checkbox"/>	Stream	<u>slu</u>
	<input checked="" type="checkbox"/>	Pt. of Div.	<u>slu</u>
	<input checked="" type="checkbox"/>	Calendar	<u>slu</u>
	CHECKED TO RECORDS:		
	<input checked="" type="checkbox"/>	Twp. & Rge.	<u>slu</u> <u>WAC</u>
	<input checked="" type="checkbox"/>	Decree-vault	<u>slu</u> <u>WAC</u>
	<input checked="" type="checkbox"/>	Decree-safe	<u>slu</u>
<input type="checkbox"/>	Cert. of W/R	<u>slu</u>	
<input type="checkbox"/>	Per. Folder		
<input type="checkbox"/>	Chainindex		
<input type="checkbox"/>	Cross Ref.		
<input type="checkbox"/>	Power Claim		
<input type="checkbox"/>	Abstracts		

198

T.13S. R.12E. W.M.

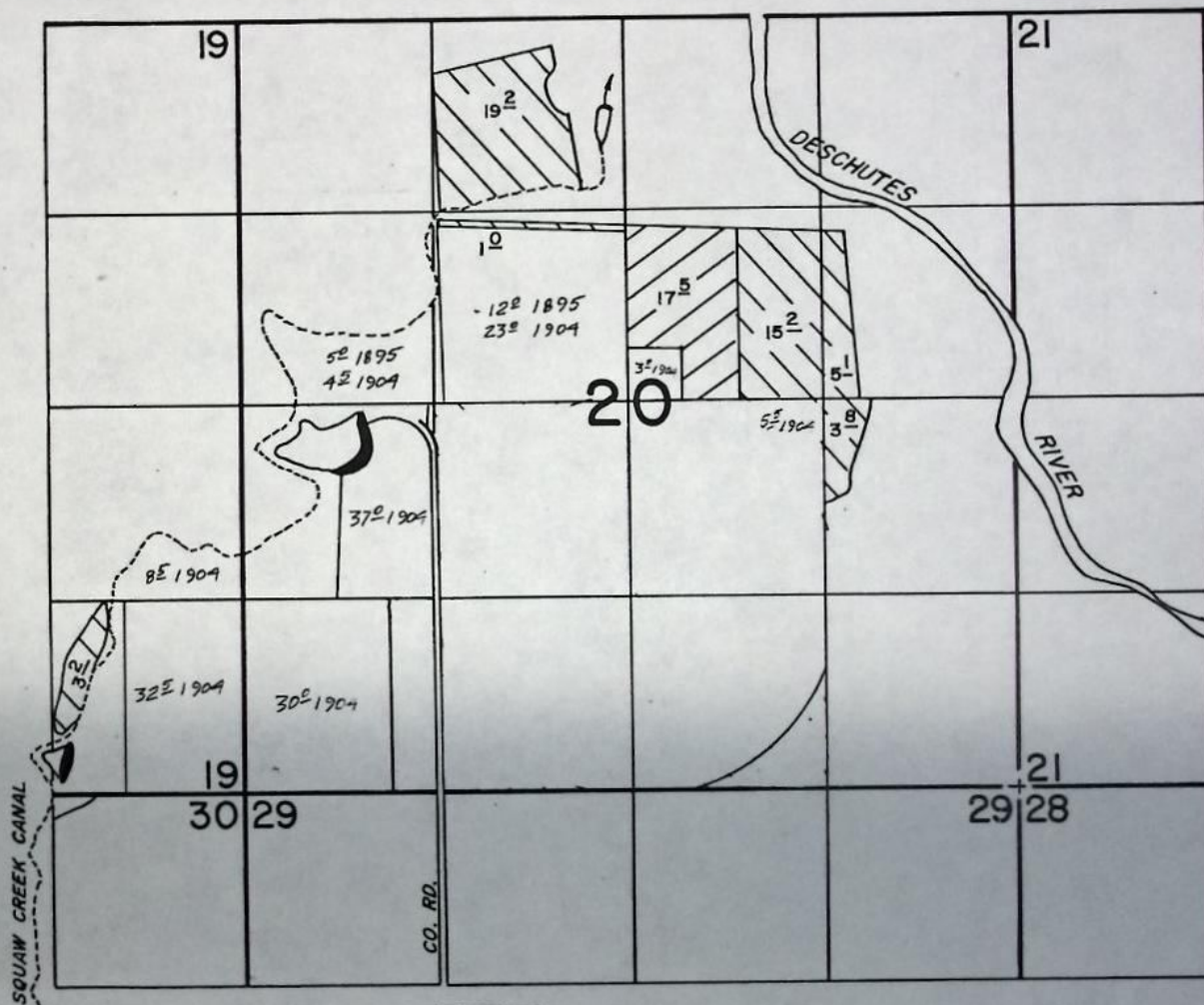

T 2496

T 3837

FINAL PROOF SURVEY

UNDER

TRANSFERS NO. 2496 & 3837

Application No. Permit No.

IN NAME OF

GLENN L. COOPER

Surveyed MAY 8 1980, by L.H. NUNN

BEFORE THE STATE ENGINEER OF OREGON

Deschutes County

IN THE MATTER OF THE APPLICATION)
OF DESCHUTES COUNTY (SQUAW CREEK)
IRRIGATION DISTRICT) FOR THE AP-)
PROVAL OF A CHANGE IN PLACE OF)
USE OF WATER FROM SQUAW CREEK)

ORDER APPROVING
TRANSFER NO. 2496

On March 9, 1971, Deschutes County filed an application in the office of the State Engineer for the approval of a change in place of use of water from Squaw Creek, pursuant to the provisions of ORS 540.510 to 540.530.

By Decree of the Circuit Court for Crook County, Oregon, entered May 1, 1911, In the Matter of the Determination of the Relative Rights to the Use of the Waters of Squaw Creek and its Tributaries, a water right was established in the name of Squaw Creek Irrigation Company for the use of the waters of Squaw Creek for the irrigation of, among other lands, 17.5 acres in NE $\frac{1}{4}$ SE $\frac{1}{4}$, Section 25, Township 14 South, Range 11 East, W.M., with a date of priority of November 11, 1895, being tabulated in the name of C. L. Branton as evidenced by certificate of water right recorded at page 302, Volume 1, State Record of Water Right Certificates.

The applicant herein, owner of the lands above described, proposes to transfer the water right therefrom, without loss of priority, to 17.5 acres in SW $\frac{1}{4}$ NE $\frac{1}{4}$, Section 20, Township 13 South, Range 12 East, W.M.

Notice by publication as provided by ORS 540.520 was not given in connection with this application for the reason that said section provides notice is not required on an application for a change in place of use of water.

The lands involved herein are within the boundaries of

the Squaw Creek Irrigation District and the Board of Directors of said District approved the proposed change in place of use of water.

No objections having been filed and it appearing that the proposed change in place of use of water may be made without injury to existing rights, the application should be approved.

NOW, THEREFORE, it hereby is ORDERED that the proposed change in place of use of water is approved and the water right hereinbefore described as appurtenant to 17.5 acres in NE $\frac{1}{4}$ SE $\frac{1}{4}$, Section 25, Township 14 South, Range 11 East, W.M., with a date of priority of November 11, 1895, be severed therefrom and simultaneously and without loss of priority transferred to 17.5 acres in SW $\frac{1}{4}$ NE $\frac{1}{4}$, Section 20, Township 13 South, Range 12 East, W.M.

It is FURTHER ORDERED that said water so transferred shall be applied to beneficial use on or before October 1, 1972.

It is FURTHER ORDERED that upon receipt of proof satisfactory to the State Engineer of complete application of water to beneficial use on the lands to which the water is transferred hereby, certificate of water right shall be issued to Squaw Creek Irrigation District at the time certificate is issued to the District confirming other transfers within the District.

Dated at Salem, Oregon, this 27th day of July, 1971.

/s/ CHRIS L. WHEELER
State Engineer

RECEIVED
FEB 9 1984
WATER RESOURCES DEPT.
SALEM, OREGON

STATE OF OREGON
COUNTY OF JEFFERSON
PROOF OF APPROPRIATION OF WATER

Name: Glenn L. Cooper (SCID)

Address: Route 1, Box 252, Terrebonne, OR 97760

Source of Supply: Squaw Creek

Permit:

Transfer: 2496

Tributary of: Deschutes River

Amount of Water:

Priority Date: November 11, 1895

Use: Irrigation of 17.5 acres

Location and Point of Diversion: Squaw Creek Irrigation Canal

The description of land given below and as shown on the attached map corresponds to that found to be irrigated:

17.5 acres SW 1/4 NE 1/4
Section 20
Township 13 South, Range 12 East, WM

I have read the above and foregoing proof of appropriation of water defining the extent of use of water under the change of place of use approved by the order of the State Engineer entered July 27, 1971; I know the contents thereof, and that the facts therein stated are true.

IN WITNESS WHEREOF, I have hereunto set my hand this 9th day of FEB,
1984.

Glenn L. Cooper
Legal owner of the above described lands

A

change place of use
of the State Engineer
entered July 27, 1971

Info: Mr. Cooper

Source: Spring Cr. via SCID canal

Pump: Westinghouse 50 Hp @ 3550
Goulds CDD 6x5

Pipes Buried main from big pond to about the NE cor SW NE sec. 20
& about 62-66 RB 30 $5\frac{1}{32}$ in this 40

Lists see quad

Crop: Alfalfa-grass hay

Ties PTS 11-1980-A tied to SCID 13-12-29

Remarks: This ~~the~~ right is on land which is farmed as one piece with additonal land to the east. The approximate west boundary is the east edge of the field shown on the photo

Mr. Cooper is the last delivery on the ditch so that he gets any excess water in the ditch.

5-8-80
Larry H. Purner
Field Engineer

T. 13 S. R. 12 E SECTION 20

JEFFERSON CO.

RECEIVED
FEB 17 1971

STATE ENGINEER
SALEM, OREGON

RECEIVED
MAR 9 1971
STATE ENGINEER
SALEM, OREGON

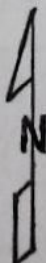
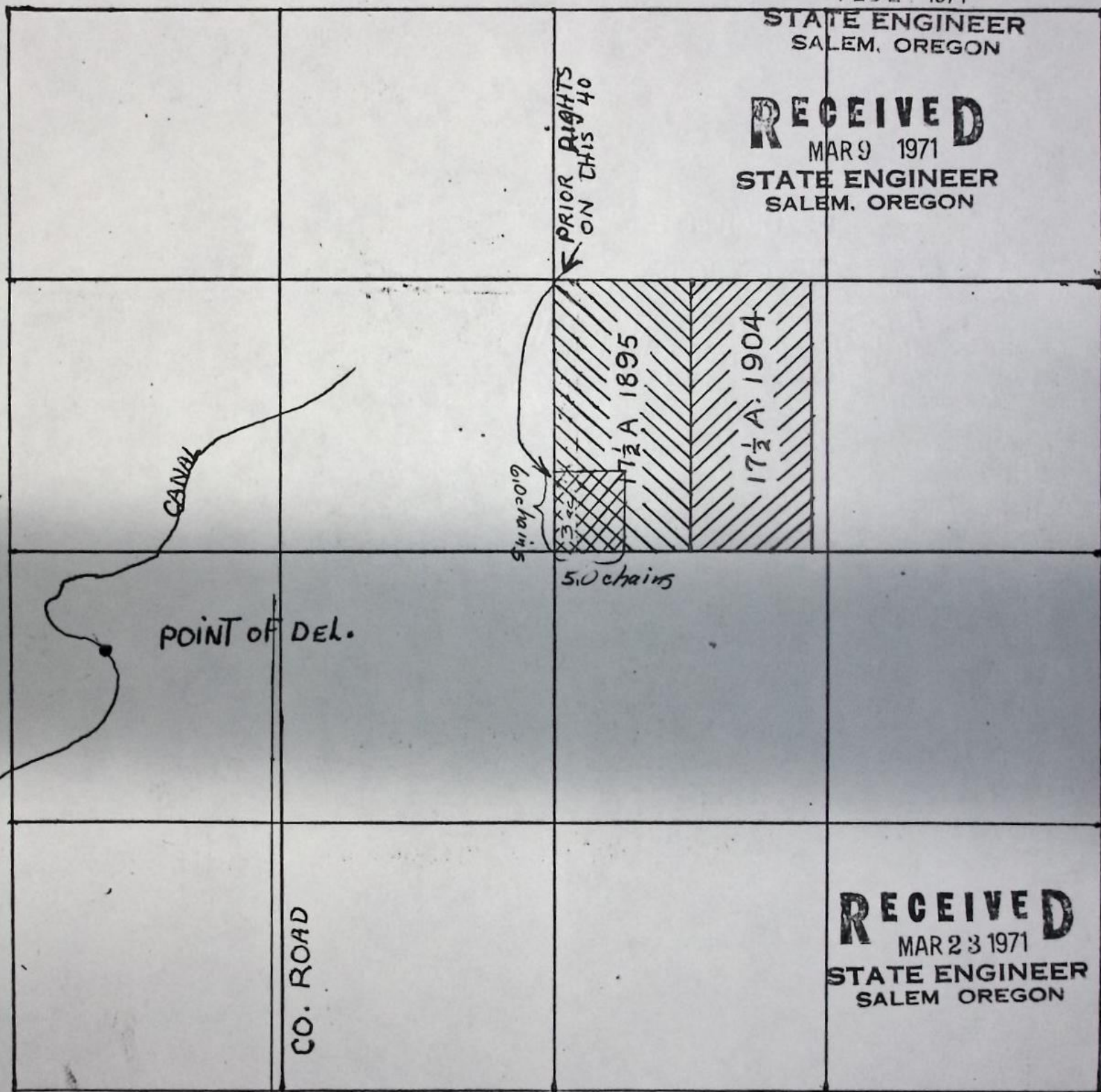

SCALE 8" = 1 MILE

T. 13 S. R. 12 E SECTION 20
JEFFERSON CO.

RECEIVED
FEB 17 1971

STATE ENGINEER
SALEM, OREGON

RECEIVED
MAR 9 1971
STATE ENGINEER
SALEM, OREGON

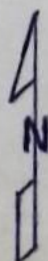
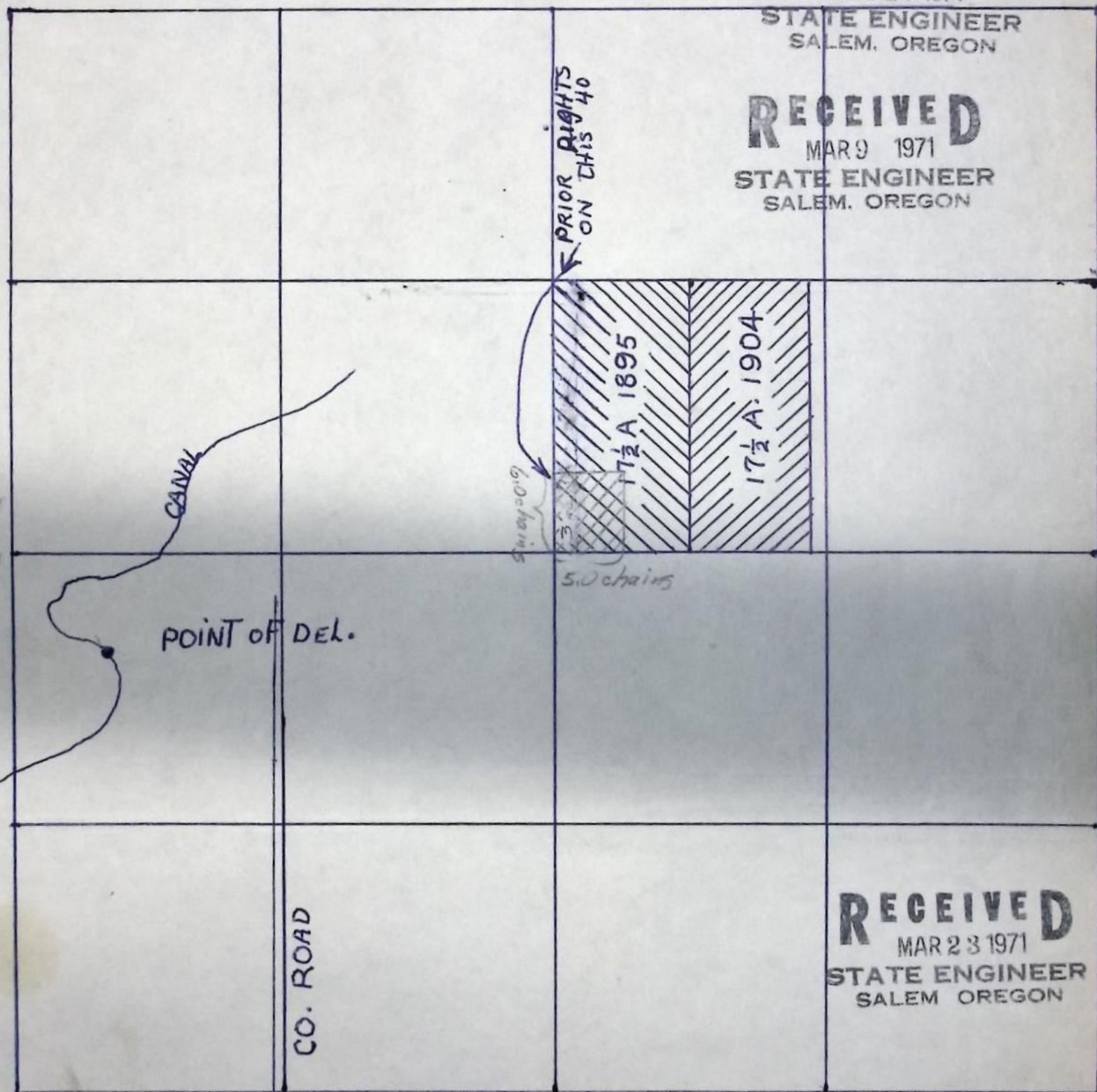

SCALE 8" = 1 MILE

RECEIVED
FEB 17 1971
STATE ENGINEER
SALEM, OREGON

RECEIVED RECEIVED
MAR 9 1971 MAR 23 1971
STATE ENGINEER STATE ENGINEER
SALEM, OREGON SALEM, OREGON

Application for Transfer of Water Right

To the STATE ENGINEER OF OREGON:

I, DESCHUTES COUNTY

(Name of applicant)

of BEND, OREGON

(Postoffice)

County of Deschutes

State of Oregon, do hereby make application for change in place of use

(In point of diversion; place of use; use heretofore made of the water)

1. The source of present water right is Squaw Creek
(Name of stream)

2. The use to which the water is applied is irrigation
(Irrigation; Mining; Power; Manufacturing; etc.)

3. The name of the ditch, canal or pipe line is Squaw Creek Canal

4. The point of diversion is located 998 ft. N and 1211 ft. E from the SW
(N. or S.) (E. or W.)

corner of Section 21 being within the SW 1/4 SW 1/4
(Section or subdivision)

of Section 21 Tp. 15 S R. 10 E W. M., in the County of Deschutes
(No. N. or S.) (No. E. or W.)

5. List the number of acres irrigated in each smallest legal subdivision (40-acre tract) involved in this transfer. If for any other use, indicate place of use.

Twp.	Range	Sec.	NE 1-4				NW 1-4				SW 1-4				SE 1-4			
			NE 1/4	NW 1/4	SW 1/4	SE 1/4	NE 1/4	NW 1/4	SW 1/4	SE 1/4	NE 1/4	NW 1/4	SW 1/4	SE 1/4	NE 1/4	NW 1/4	SW 1/4	SE 1/4
14 S	11 E	25													17.5			

NOTE: If you own less than 40-acre tracts, attach a description of your land as it appears in your deed.

(Attach separate sheet if necessary)

6. Are you the legal owner of the above described lands? yes
(If not owner, explain your interest)

7. Has water been used beneficially for the purposes indicated herein during the past 5 years? yes

8. What is the date of priority of your water right? Primary Nov. 11, 1895 Supplemental Feb. 5, 1969

9. Was your water right acquired by State Engineer's Permit? yes If so, give number
(Yes or No)

of permit 29312

A-39486

10. Do you hold a water right certificate? Yes If so, give number of certificate 302
(Yes or No)

11. Was your water right determined by State Engineer's order of Determination or Decree of Court?

Yes If so, give title of proceedings Squam Creek Decree
(Yes or No)

12. Is the water right recorded in your name? Squam Creek Irrigation Company ^{tab}
(If not, give name)
name of C.L. Branton

13. I propose to transfer the water right to the following described lands: (Do not answer if your application is for change in point of diversion only.) 1/2 of NE 1/4 of SW 1/4, Sec 20, T13S, R12E, W4N

Twp.	Range	Sec.	NE 1-4				NW 1-4				SW 1-4				SE 1-4			
			NE 1/4	NW 1/4	SW 1/4	SE 1/4	NE 1/4	NW 1/4	SW 1/4	SE 1/4	NE 1/4	NW 1/4	SW 1/4	SE 1/4	NE 1/4	NW 1/4	SW 1/4	SE 1/4
13 S	12 E	20			17 1/2				17 1/2				17 1/2					
13 S	12 E	20			17 1/2								Supplemental					
13 S	12 E	20																

Supplemental 1/2 of NE 1/4 of SW 1/4

(Attach separate sheet if necessary)

NOTE: Answer questions 14, 15, 16 and 17, if the application is for change in point of diversion.

14. The proposed point of diversion is located ft. and ft. from the
(N. or S.) (E. or W.)
corner of being within the of Section Tp. R. W. M.,
(Smallest legal subdivision) (No. N. or S.) (No. E. or W.)
in the county of The name of the ditch to be used is

15. Are you the owner of the land on which the proposed point of diversion is to be located? No

16. If not the owner of the land on which the proposed point of diversion is to be located, give the name and address of owner and submit evidence of your right-of-way for your proposed ditch, canal, or pipe line.

.....
.....
.....

17. Are there any diversions between your present point of diversion and the proposed point of diversion?

NOTE: Answer questions 18 and 19 if application is for change in use or place of use.

18. Are the lands from which you propose to transfer your water right free of all encumbrances, including taxes, mortgages, liens, etc.? YES
(Answer Yes or No)

19. If not, give below a description of existing encumbrances:

NATURE OF ENCUMBRANCE	HELD BY	AMOUNT

20. Reasons for the proposed changes are This water was included in a land exchange between Deschutes County and the Double R & C Ranch

.....
.....

AFFIDAVIT OF APPLICANT

STATE OF OREGON,
County of DESCHUTES } ss.

/ We, The Board of Commissioners of Deschutes County, the applicant herein, being first duly sworn, depose and say that I have read the above and foregoing application for transfer of water right; that I know the contents thereof and that the statements therein made are true and correct to the best of my knowledge and belief.

In Witness Whereof, I have hereunto set my hand this 11th day of February, 1971
DESCHUTES COUNTY

[Signature] Commissioner [Signature] Commissioner [Signature] (Name of applicant) Chairman

Subscribed and sworn to before me this 11th day of February, 1971

[Notarial Seal]

[Signature]
NOTARY PUBLIC FOR OREGON

My commission expires Feb 3, 1975

Remarks

THIS APPLICATION MUST BE ACCOMPANIED BY A MAP SHOWING THE LOCATION OF THE POINT OF DIVERSION, PLACE OF USE AND WORKS UTILIZED UNDER THE PRESENT WATER RIGHT. THE MAP SHOULD ALSO SHOW THE NEW POINT OF DIVERSION OR PLACE OF USE, AS THE CASE MAY BE.

T-2496

March 12, 1971

Deschutes County
Bend, Oregon 97701

Gentlemen:

This will acknowledge your application for change in place of use of water from Squaw Creek, a map and the fee of \$20 for which our receipt No. 22892 is enclosed. This application has been filed as transfer No. 2496.

The 3.0 acres in the SW¹/₄ NE¹/₄ of Sec. 20, T. 13 S., R. 20 E., W.M. is located on the map made in connection with the Squaw Creek Irrigation proceedings. I have penciled on your map the location of the 3.0 acres with existing rights. You will see that a portion of the 17.5 acres to be transferred to this forty would be a duplication. The proposed location of the 17.5 acres should be changed so there would be no overlapping of rights.

I am returning your transfer application and map for correction.

Very truly yours,

Larry W. Jebousek
Assistant

LWJ:klc
Enclosures