

31.00 Richard J. & Lyle M. G. n  
2868 Rogue River Hwy  
Medford, OR 97505

3166

### STATUS OF APPLICATION

Change in point of diversion  
Date filed 2-12-75  
Date of hearing Aug 5, 1976  
Place of hearing Medford  
Date of order 9-7-76 Vol. 27, page 386  
Date for application of water 10-1-77  
Proof mailed \_\_\_\_\_  
Proof received \_\_\_\_\_  
Certificate issued JAN 21 1980 Vol. 42, page 48879

Summary 11/76

### DESCRIPTION OF WATER RIGHT

Name of stream Rogue River  
Trib. of \_\_\_\_\_ County of Jackson  
Use irrigation  
Quantity of water \_\_\_\_\_ No. of acres 0.3  
Name of ditch Gold Hill Irrigation Ditch  
Date of priority September 29, 1916 & October 16, 1916  
In name of Gold Hill Irrigation District  
\_\_\_\_\_ Adjudication, Vol. \_\_\_\_\_, page \_\_\_\_\_  
App. No. 5213 Per. No. 8888 Cert. No. 10956  
Certificate cancelled \_\_\_\_\_  
Notation made on record by \_\_\_\_\_

### FEES PAID

Date	Amount	Receipt No.
<u>2-12-75</u>	<u>30.00</u>	<u>45222</u>
<u>2-12-75</u>	<u>45.00 P.O.N.</u>	<u>45223</u>
TOTAL . . .	<u>75.00</u>	
<u>8-24-76</u>	<u>4.00</u> Cert. Fee	<u>45223</u>

### FEES REFUNDED

Date	Amount	Check No.
<u>8-24-76</u>	<u>12.43</u>	<u>745</u>

### REMARKS

See Transfer Files 3181 & 3392 - (same right involved)

Transfer 3442 provides for cancellation of Cert.

TO BE ENTERED WHERE CHECKED	INDEX CARDS:		Entered	Checked
	WA	WA		
WA	Name	✓		
WA	Stream	✓		
WA	Pt. of Div.	✓		
WA	Calendar	✓		
✓	Twp. & Rge.	nd		
---	Decree-vault			
---	Decree-safe			
✓	Cert. of W/R	nd		
✓	Per. Folder	nd		
---	Chaindex			
---	Cross Ref.			
---	Power Claim			
---	Abstracts			



T.36 S., R.4 W., W.M.

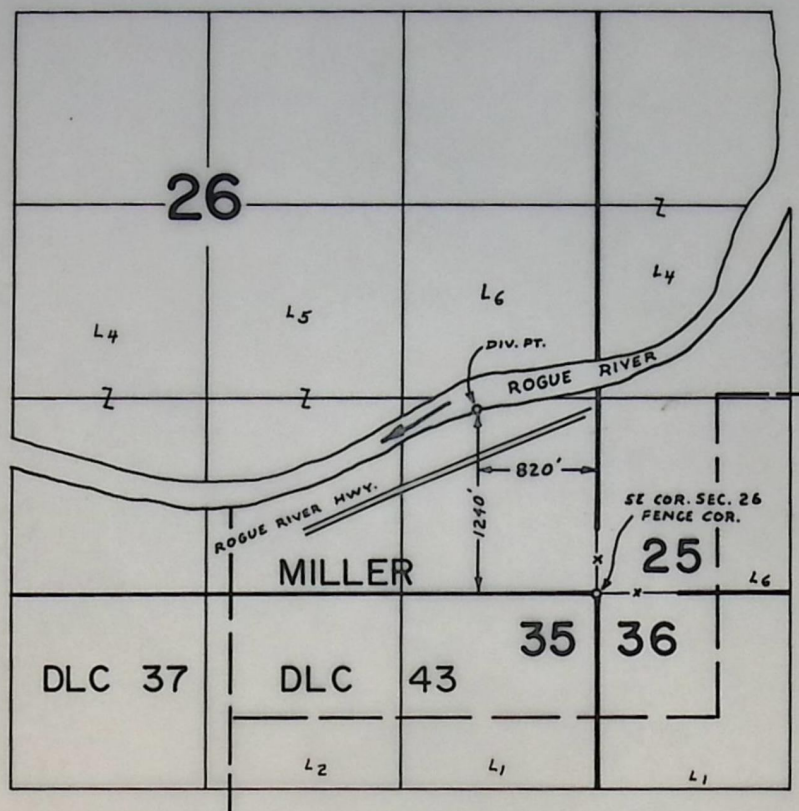

**FINAL PROOF SURVEY**  
UNDER

Transfer No. 3166

Application No. .... Permit No. ....

IN NAME OF

**RICHARD J. & CECILE M. CAMDEN**

Surveyed FEB. 23 1978, by B. SUND



BEFORE THE WATER RESOURCES DIRECTOR OF OREGON

Jackson County

IN THE MATTER OF THE APPLICATION )  
OF RICHARD J. AND CECILE M. CAMDEN )  
FOR THE APPROVAL OF A CHANGE IN )  
POINT OF DIVERSION OF WATER FROM )  
ROGUE RIVER )  
-----

ORDER APPROVING  
TRANSFER NO. 3166

On February 12, 1975, Richard J. and Cecile M. Camden filed an application for transfer of water right in the office of the Water Resources Director proposing a change in point of diversion under an existing right of record to appropriate not to exceed 0.01 cubic foot per second of water from Rogue River, with a date of priority of October 16, 1916, at a point of diversion located north 38 degrees East, 4900 feet from the Southwest corner of Section 11, being within the NW $\frac{1}{4}$  NE $\frac{1}{4}$  of Section 11, Township 36 South, Range 3 West, W.M., for the irrigation of 0.8 acre in SE $\frac{1}{4}$  SE $\frac{1}{4}$ , Section 26, Township 36 South, Range 4 West, W.M., being a portion of the right evidenced by the certificate recorded at Page 10956, Volume 10, State Record of Water Right Certificates.

The applicant herein, owner of the lands above described, proposes to irrigate this land from a point of diversion to be located 1190 feet North and 780 feet West from the Southeast corner of Section 26, being within the SE $\frac{1}{4}$  SE $\frac{1}{4}$ , Section 26, Township 36 South, Range 4 West, W.M.

Notice of the application, pursuant to ORS 540.510, was published in the Medford Mail Tribune, a newspaper printed and having general circulation in Jackson County, Oregon, for a period of three weeks in the issues of June 14, 21 and 28, 1976.

Mr. David C. Hendrix, Watermaster of District No. 13, has filed a statement to the effect that the proposed change in point of diversion may be made without injury to existing rights.



No objection having been filed and it appearing that the proposed change in point of diversion may be made without injury to existing rights, the application should be approved.

NOW, THEREFORE, it hereby is ORDERED that the requested change in point of diversion is approved.

It is FURTHER ORDERED that the construction work shall be completed and the change in point of diversion of water made on or before October 1, 1977.

It is FURTHER ORDERED that the quantity of water diverted at the new point of diversion shall not exceed the quantity of water available at the old point of diversion, and shall not exceed 0.01 cubic foot per second.

It is FURTHER ORDERED that the following provisions shall be effective when in the judgement of the watermaster it becomes necessary to install head-gates and measuring devices.

That the diversion works shall include an in line flow meter, a weir, or other suitable device for measuring the water to which the applicant is entitled.

That the type and plans of the measuring device be approved by the watermaster before the beginning of construction work and that the weir or measuring device be installed under the general supervision of said watermaster.

It is FURTHER ORDERED that upon receipt of proof satisfactory to the Water Resources Director of completion of the authorized change in point of diversion, a certificate of water right shall be issued to Richard J. and Cecile M. Camden confirming the change in point of diversion.

Dated at Salem, Oregon, this 7th day of September, 1976.

/s/ JAMES E. SEXSON  
Director



## STATE OF OREGON

COUNTY OF JACKSON

## CERTIFICATE OF WATER RIGHT

**This Is to Certify,** That RICHARD J. and CEILE M. CAMDEN  
2868 Rogue River Hwy.  
 of Rogue River, State of OREGON 97537, has made  
 proof to the satisfaction of the Water Resources Director, of a right to the use of the waters of  
Rogue River

a tributary of Pacific Ocean for the purpose of  
IRRIGATION OF 0.8 acre

under Permit No. 8888 and that said right to the use of said waters has been perfected in  
 accordance with the laws of Oregon; that the priority of the right hereby confirmed dates from  
Oct. 16, 1916.

that the amount of water to which such right is entitled and hereby confirmed, for the purposes  
 aforesaid, is limited to an amount actually beneficially used for said purposes, and shall not exceed  
0.01 cubic foot per second if available at the original point of  
 diversion North 38° East 4900 feet from the SW corner Section 11.

↗ NW 1/4 NE 1/4 Section 11, T. 36 S, R. 3 W, W.M.  
 or its equivalent in case of rotation, measured at the point of diversion from the stream.  
 The point of diversion is located in the SE 1/4 SE 1/4 Section 26, T. 36 S, R. 4 W, W.M.  
1240 feet North and 820 feet West from the SE corner, Section 26.

as projected within Miller DEC 43

The amount of water used for irrigation, together with the amount secured under any other  
 right existing for the same lands, shall be limited to 1/80 of one cubic foot per second  
 per acre,

and shall  
 conform to such reasonable rotation system as may be ordered by the proper state officer.

A description of the place of use under the right hereby confirmed, and to which such right  
 is appurtenant, is as follows:

0.8 acre SE 1/4 SE 1/4  
as projected within Miller DEC 43  
Section 26  
T. 36 S, R. 4 W, W.M.

This certificate is issued to confirm a change in point of diversion approved  
 by an order of the WRD entered SEPTEMBER 7, 1976 and together with certificates  
 of water right recorded on Pages A, C, D, E, Volume 42, and \* SRWRC supersedes  
 certificate of water right recorded on Page 10956, Volume 10, SRWRC.

[\*together with an order of WRD entered MARCH 7, 1977.]

The issuance of this superseding certificate does not confirm the status of  
 the water right in reference to ORS 540.610.

Water Policy Review Board.

WITNESS the signature of the Water Resources Director, affixed

this date.

Water Resources Director

Recorded in State Record of Water Right Certificates, Volume 42, page 48879



**NOTICE OF FILING APPLICATION  
FOR A CHANGE IN POINT  
OF DIVERSION OF WATER**

Notice is given hereby that Richard J. and Cecile M. Camden have filed an application for the approval of a change in point of diversion of water from Rogue River.

Certificate of water right issued to Gold Hill Irrigation District and recorded at Page 10956, Vol. 10, State Record of Water Right Certificates, confirms a right to the use of 6.25 cubic feet per second from Rogue River for the irrigation of, among other lands, 0.8 acre in SE $\frac{1}{4}$  SE $\frac{1}{4}$ , Sec. 26, T. 36 S., R. 4 W., W.M., with a date of priority of Oct. 16, 1916. Water for this use is diverted from a point located N: 38° E., 4900 ft. from the SW corner of Sec. 11, being within the NW $\frac{1}{4}$  NE $\frac{1}{4}$ , Sec. 11, T. 36 S., R. 3 W., W.M.

The applicant herein, owner of the land above described, proposes to irrigate these lands from a point of diversion to be located 190 ft. N. and 780 ft. W. from the SE corner of Sec. 26, being within the SE $\frac{1}{4}$  SE $\frac{1}{4}$ , Sec. 26, T. 36 S., R. 4 W., W.M.

All persons interested are notified hereby that a hearing will be held at the county courthouse at Medford, Oregon, on August 5, 1976, at 1:30 p.m. All objections to the proposed change, if any there are, will be heard at said time and place. Any and all objections shall be prepared in writing, one copy to be served on Richard J. and Cecile M. Camden, 2868 Rogue River Highway, Gold Hill, Oregon 97525, and one copy filed with the Water Resources Department, Salem, Oregon 97310, together with a \$10 filing fee at least 10 days prior to the date set for hearing. If no objection is filed, the application may be approved by the Water Resources Director without a hearing. Administrative rules pertaining to the filing of a protest will be furnished by the Water Resources Department upon request.

Dated at Salem, Oregon, this 1st day of June, 1976.

JAMES E. SEXSON  
Director

# **Affidavit of Publication**

State of Oregon, }  
County of Jackson } ss.

1. Sharon J. Morris, being first duly

sworn, depose and say that I am the.....  
(OWNER, EDITOR, PUBLISHER, MANAGER.)

## **Principal Clerk**

ADVERTISING MANAGER, PRINCIPAL CLERK, PRINTER OR PRINTER'S FOREMAN

of Medford Mail Tribune, a newspaper of general circulation, as defined by ORS 193,010 and 193,020; printed and published at Medford in the aforesaid county and state:

that the Notice of filing application for a change  
in point of diversion of water/Camden, a printed  
copy of which is hereto annexed, was published in the entire issue of said newspaper  
for 3 successive and consecutive weeks in the

following issues June 14, 21, 28, 1976  
(HERE SET FORTH DATES OF ISSUES IN WHICH THE SAME WAS PUBLISHED)

*Sharon J. Morris*

Subscribed and sworn to before me this 28th day of June, 1976

*James J. Osborn*

NOTARY PUBLIC FOR OREGON

My Commission expires 21st day of May, 1977



STATE OF OREGON  
COUNTY OF JACKSON

## CERTIFICATE OF WATER RIGHT

**This Is to Certify, That** GOLD HILL IRRIGATION DISTRICT  
of Gold Hill, State of Oregon, has made proof  
to the satisfaction of the STATE ENGINEER of Oregon, of a right to the use of the waters of  
Rogue River  
a tributary of  
Irrigation for the purpose of  
under Permit No. 8888 of the State Engineer, and that said right to the use of said waters  
has been perfected in accordance with the laws of Oregon; that the priority of the right hereby  
confirmed dates from September 29, 1916, for 10 cubic feet per second, and October 16,  
1916, for 6.25 cubic feet per second;  
that the amount of water to which such right is entitled and hereby confirmed, for the purposes  
aforesaid, is limited to an amount actually beneficially used for said purposes, and shall not exceed  
16.25 cubic feet per second,

The point of diversion is located in the NW<sub>1</sub>NE<sub>1</sub>, Section 11, Township 36 South, Range  
3 West, W. M. or its equivalent in case of rotation.

The amount of water used for irrigation, together with the amount secured under any other  
right existing for the same lands, shall be limited to one-eightieth of one cubic foot per second  
per acre,

and shall  
conform to such reasonable rotation system as may be ordered by the proper state officer.

A description of the place of use under the right hereby confirmed, and to which such right  
is appurtenant, is as follows:

2 acres in the SW<sub>1</sub>NE<sub>1</sub>,  
2 acres in the NW<sub>1</sub>SE<sub>1</sub>,  
2 acres in the SW<sub>1</sub>SE<sub>1</sub>,  
Section 15,  
4 acres in the SE<sub>1</sub>SW<sub>1</sub>,  
12 acres in the SW<sub>1</sub>SE<sub>1</sub>,  
10 acres in the SE<sub>1</sub>SE<sub>1</sub>,  
Section 17,  
4 acres in the NE<sub>1</sub>NE<sub>1</sub>,  
56 acres in the SW<sub>1</sub>NE<sub>1</sub>,  
16 acres in the SE<sub>1</sub>NE<sub>1</sub>,  
18 acres in the SW<sub>1</sub>NW<sub>1</sub>,  
28 acres in the SE<sub>1</sub>NW<sub>1</sub>,  
5 acres in the NW<sub>1</sub>SE<sub>1</sub>,  
Section 19,  
17 acres in the NE<sub>1</sub>NE<sub>1</sub>,  
28 acres in the NW<sub>1</sub>NE<sub>1</sub>,  
20 acres in the NE<sub>1</sub>NE<sub>1</sub>,  
3 acres in the NW<sub>1</sub>NW<sub>1</sub>,  
Section 20,  
19 acres in the SW<sub>1</sub>NE<sub>1</sub>,  
10 acres in the SE<sub>1</sub>NE<sub>1</sub>,  
5 acres in the NE<sub>1</sub>NW<sub>1</sub>,  
10 acres in the NW<sub>1</sub>NW<sub>1</sub>,  
9 acres in the SE<sub>1</sub>NW<sub>1</sub>,  
Section 21,  
5 acres in the NW<sub>1</sub>NE<sub>1</sub>,  
2 acres in the SW<sub>1</sub>NE<sub>1</sub>,  
5 acres in the SE<sub>1</sub>NE<sub>1</sub>,  
30 acres in the SE<sub>1</sub>NW<sub>1</sub>,  
Section 22,  
Township 36 South, Range 3 West, W. M.



12 acres in the NE<sub>1</sub>NE<sub>1</sub>,  
19 acres in the SE<sub>1</sub>NE<sub>1</sub>,  
4 acres in the NE<sub>1</sub>SE<sub>1</sub>,  
Section 21,

11 acres in the SW<sub>1</sub>NW<sub>1</sub>,  
1 acre in the NE<sub>1</sub>SW<sub>1</sub>,  
34 acres in the NW<sub>1</sub>SW<sub>1</sub>,  
28 acres in the SW<sub>1</sub>SW<sub>1</sub>,  
20 acres in the SE<sub>1</sub>SW<sub>1</sub>,  
Section 22,

7 acres in the SE<sub>1</sub>NE<sub>1</sub>,  
4 acres in the NE<sub>1</sub>SW<sub>1</sub>,  
28 acres in the SE<sub>1</sub>SW<sub>1</sub>,  
15 acres in the NE<sub>1</sub>SE<sub>1</sub>,  
30 acres in the NW<sub>1</sub>SE<sub>1</sub>,  
16 acres in the SW<sub>1</sub>SE<sub>1</sub>,  
Section 24,

12 acres in the NW<sub>1</sub>NE<sub>1</sub>,  
7 acres in the SW<sub>1</sub>NE<sub>1</sub>,  
31 acres in the NE<sub>1</sub>NW<sub>1</sub>,  
31 acres in the SE<sub>1</sub>NW<sub>1</sub>,  
25 acres in the NE<sub>1</sub>SW<sub>1</sub>,  
11 acres in the NW<sub>1</sub>SW<sub>1</sub>,  
37 acres in the SW<sub>1</sub>SW<sub>1</sub>,  
2 acres in the SE<sub>1</sub>SW<sub>1</sub>,  
Section 25,

27 acres in the SW<sub>1</sub>SW<sub>1</sub>,  
17 acres in the SE<sub>1</sub>SW<sub>1</sub>,  
14 acres in the SW<sub>1</sub>SE<sub>1</sub>,  
33 acres in the SE<sub>1</sub>SE<sub>1</sub>,  
Section 26,

12 acres in the SW<sub>1</sub>NE<sub>1</sub>,  
34 acres in the NE<sub>1</sub>NW<sub>1</sub>,  
23 acres in the NW<sub>1</sub>NW<sub>1</sub>,  
5 acres in the SW<sub>1</sub>NW<sub>1</sub>,  
35 acres in the SE<sub>1</sub>NW<sub>1</sub>,  
4 acres in the NE<sub>1</sub>SW<sub>1</sub>,  
7 acres in the NE<sub>1</sub>SE<sub>1</sub>,  
31 acres in the NW<sub>1</sub>SE<sub>1</sub>,  
22 acres in the SW<sub>1</sub>SE<sub>1</sub>,  
39 acres in the SE<sub>1</sub>SE<sub>1</sub>,  
Section 27,

30 acres in the NE<sub>1</sub>NE<sub>1</sub>,  
1 acre in the NW<sub>1</sub>NE<sub>1</sub>,  
Section 34,

40 acres in the NE<sub>1</sub>NE<sub>1</sub>,  
37 acres in the NW<sub>1</sub>NE<sub>1</sub>,  
38 acres in the SW<sub>1</sub>NE<sub>1</sub>,  
18 acres in the SE<sub>1</sub>NE<sub>1</sub>,  
40 acres in the NE<sub>1</sub>NW<sub>1</sub>,  
27 acres in the NW<sub>1</sub>NW<sub>1</sub>,  
2 acres in the SW<sub>1</sub>NW<sub>1</sub>,  
21 acres in the SE<sub>1</sub>NW<sub>1</sub>,  
9 acres in the NE<sub>1</sub>SW<sub>1</sub>,  
26 acres in the NW<sub>1</sub>SE<sub>1</sub>,  
3 acres in the SW<sub>1</sub>SE<sub>1</sub>,  
Section 35,

18 acres in the NW<sub>1</sub>NW<sub>1</sub>,  
Section 36,

Township 36 South, Range 4 West, W. M.,  
being a total of 1300 acres.

0.07 cfs. Oct. 15, 1916  
0.06 cfs. Sept. 29, 1916

T-3166  
0.8 A.C.  
out

The right to the use of the water for the purposes aforesaid is restricted to the lands or place of use herein described.

After the expiration of fifty years from the date of this certificate or on the expiration of any federal power license issued in connection with this right, and after not less than two years' notice in writing to the holder hereof, the State of Oregon, or any municipality thereof, shall have the right to take over the dams, plants and other structures and all appurtenances thereto which have been constructed for the purpose of devoting to beneficial use the water rights specified herein, upon condition that before taking possession the State or municipality shall pay not to exceed the fair value of the property so taken, plus such reasonable damages, if any, to valuable, serviceable and dependable property of the holder of this certificate, not taken over, as may be caused by the severance therefrom of the property taken in accordance with the provisions of section 47-508, Oregon Code 1930.

WITNESS the signature of the State Engineer, affixed

this 5th day of December, 1934

CHAS. E. STRICKLIN  
State Engineer