

24938. D. J. L. Warrick  
c/o Richard C. Wolgemutt  
Rt. 1 Box 792 Eagle Point

2493

STATUS OF APPLICATION

Change in Place of Use  
Date filed March 2, 1971  
Date of hearing \_\_\_\_\_  
Place of hearing \_\_\_\_\_  
Date of order Feb 18, 1972 Vol. 21, page 441-3  
Date for application of water Oct 1, 1972 <sup>EXTENDED</sup> to 10-1-73  
Proof mailed \_\_\_\_\_  
Proof received \_\_\_\_\_  
Certificate issued MAR 9 1977 Vol. 34, page 44186  
7-2-73 Survey  
OK Cert

DESCRIPTION OF WATER RIGHT

Name of stream Little Butte Creek  
Trib. of — County of Jackson  
Use Irrigation  
Quantity of water — No. of acres 5.1  
Name of ditch Little Butte Irrigation Co. Canal  
Date of priority 1883  
In name of Little Butte Irr. Co.  
Little Butte Adjudication, Vol. 14, page 520  
App. No. — Per. No. — Cert. No. 33239  
<sup>TRANS. V-27</sup>  
<sub>(29368)</sub>  
Certificate cancelled \_\_\_\_\_  
Notation made on record by slu

FEES PAID

Date	Amount	Receipt No.
<u>3-2-71</u>	<u>20.00</u>	<u>22821</u>
TOTAL . . .		
<u>12-1-76</u>	<u>2</u> Cert. Fee	<u>57046</u>

FEES REFUNDED

Date	Amount	Check No.

REMARKS

Re-transfer of 5.1 acres allowed under Sp. Or. Vol. 14 p. 466 (V-27)  
proof mailed 11-23-76

TO BE ENTERED WHERE CHECKED	INDEX CARDS:		Entered	Checked
	<input type="checkbox"/>	Name	<input type="checkbox"/>	<input type="checkbox"/>
<input type="checkbox"/>	Stream	<input type="checkbox"/>	<input type="checkbox"/>	<input type="checkbox"/>
<input type="checkbox"/>	Pt. of Div.	<input type="checkbox"/>	<input type="checkbox"/>	<input type="checkbox"/>
<input type="checkbox"/>	Calendar	<input type="checkbox"/>	<input type="checkbox"/>	<input type="checkbox"/>
CHECKED TO RECORDS:				
<input checked="" type="checkbox"/>	Twp. & Rge.	<input type="checkbox"/>	<u>WAC</u>	<u>WAC</u>
<input checked="" type="checkbox"/>	Decree-vault	<input type="checkbox"/>	<u>WAC</u>	<u>WAC</u>
<input checked="" type="checkbox"/>	Decree-safe	<input type="checkbox"/>	<u>WAC</u>	<u>WAC</u>
<input checked="" type="checkbox"/>	Cert. of W/R	<input type="checkbox"/>	<u>WAC</u>	<u>WAC</u>
<input type="checkbox"/>	Per. Folder	<input type="checkbox"/>	<input type="checkbox"/>	<input type="checkbox"/>
<input type="checkbox"/>	Chainindex	<input type="checkbox"/>	<input type="checkbox"/>	<input type="checkbox"/>
<input type="checkbox"/>	Gross Ref.	<input type="checkbox"/>	<input type="checkbox"/>	<input type="checkbox"/>
<input type="checkbox"/>	Power Claim	<input type="checkbox"/>	<input type="checkbox"/>	<input type="checkbox"/>
<input type="checkbox"/>	Abstracts	<input type="checkbox"/>	<input type="checkbox"/>	<input type="checkbox"/>



RECEIVED  
JUN 20 1973  
STATE ENGINEER  
SALEM OREGON

E. D. & J. L. Warrick  
c/o Richard C. Wolgamott  
Route 1, Box 792  
Eagle Point, Oregon 97524  
June 19, 1973

Re: Transfer No. 2493

Mr. Chris L. Wheeler  
State Engineer  
Salem, Oregon 97310

Attention: Mr. Trevor Jones, Assistant

Dear Mr. Jones:

I have completed the change in place of use under Transfer No. 2493 and have put the water to full beneficial use and raised crops this irrigation season.

Very truly yours,

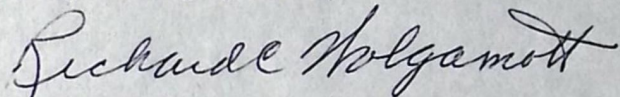
  
Richard C. Wolgamott

pg



October 3, 1972

2493

E. D. & J. L. Warrick  
c/o Richard C. Wolgamott  
Route 1, Box 792  
Eagle Point, Oregon 97524

Dear Mr. Warrick:

This will acknowledge receipt of an application for extension of the time limits in which to complete the change in place of use under transfer No. 2493, and your fees in the amount of \$5.00 for which our receipt No. 30959 is enclosed.

From the examination of your application for extension, it appears due diligence has been exercised and the time, therefore, is being extended to October 1, 1973, to allow you the opportunity to fully complete the authorized change in place of use of water from Little Butte Creek.

Very truly yours,

Trevor Jones  
Assistant

st  
Enc.



Transfer No. 2493  
V-27

2493  
County Jackson

APPLICATION FOR EXTENSION OF TIME  
OCT 2 1972

RECEIVED  
STATE ENGINEER  
SALEM OREGON

To the State Engineer of Oregon:

I, We, Eugene D. and Janet L. Warrick, c/o Richard C. Wolgamott  
of 10677 Highway 62, Eagle Point, State of Oregon 97524

do hereby make application for an extension of time within which to make  
complete application of water to beneficial use.

Under the terms of an order of the State Engineer, dated  
Feb. 18, 1972, approving my application for a change in place of use

complete application of  
water is required to be made on or before October 1, 1972.

I have used water to the following extent: (If water is used for  
irrigation, give number of acres irrigated. If for purposes other than  
irrigation, give the quantity of water used.)

All construction work is completed ready to use water on new  
place of use... property owned by Richard C. Wolgamott.

I am unable to make complete application of water within the  
required time for the following reasons, to-wit: even though requested months ago,  
The power company has not hooked the power up to my place yet,/  
and they say it will be 6 to 8 weeks before they can get the power to  
my property. (I have the pole up ready).

and request that the time for complete application of water be extended  
to October 1, 1973.

AFFIDAVIT OF APPLICANT

STATE OF Oregon )  
County of Jackson ) ss.

I, Richard C. Wolgamott, being first duly sworn, depose and  
say that I have read the above and foregoing application for extension of time;  
that I know the contents thereof, and the facts stated therein are true.

IN WITNESS WHEREOF, I have hereunto set my hand this 28th  
day of September, 1972.

*Richard C. Wolgamott*

*Phyllis Gilman*  
Notary Public for Oregon  
My Commission Expires: 3-2-73

Subscribed and sworn to before me this 28th day of September, 1972.



\$5.00 FEE PAID  
REC. NO. 30959  
DATE 10-2-72

comp  
10-1-73  
f

9362



## CHANGE IN PLACE OF USE

REPORT ON INSPECTION UNDER  
TRANSFER OF WATER RIGHT FOR

Jackson  
U. 14 P498

NEW  
Owners → Richard C. & Helen M. Wolgamott  
10677 Highway 62  
Eagle Point, Ore. 97524

Transfer No. 2493County Jackson

1. Name Eugene D. & Janet L. Warrick Address Route 1, Box 792, Eagle Point
2. Source of Supply Little Butte Creek, Trib. of ROGUE RIVER
3. Amount of Water 0.1 cfs Priority Date 1883  
Apr. 1 to Oct. 1 of each year.
4. Use Irrigation OF S<sup>1</sup>A
5. Proposed Point of Diversion SW<sup>4</sup>SE<sup>4</sup> Sec 31 T35S R1E WM  
S60' N & 2990' E from SW cor Sec 31

## 6. Place of Use

Township	Range	Section	Forty Acre Tract	Use for Which Transfer Made	
36 South	1 West	3	NW <sup>1</sup> SW <sup>1</sup> <sup>W/IN FRYER DEC 46</sup>	<del>0.8</del> ac. <u>0.6</u>	
"	"	4	NE <sup>1</sup> SE <sup>1</sup> <sup>W/IN FRYER DEC 46</sup>	<del>4</del> ac. <u>1.8</u>	
			Lot 1 (NESE)	<u>2.7</u>	
				<u>5.1</u>	

1975-M  
Aug. 19, 1975  
L. E. G.



Info: Mrs. Wolgamott (Owner of land at new location)

Div. Pt.: Has a concrete dam diagonally across Little Butte Creek. Dam is approx. 100' long x 4' high. Water enters ditch at Rt. end dam.

Ditch: Is approx. 6' wide x 4' deep. Water runs at a depth of 24". As of date approx. 22 C.F.S. was flowing through H.G.. H.G. is located approx. 100' W. from Div. Pt. H.G. opening is approx. 55" wide x 22" deep.

Pump: 7.5 H.P. Century, 1ph, 3500 R.P.M.

Dir. Dr. Weinman Cent.,  $1\frac{1}{2}" \times 1\frac{1}{4}"$

Pipe: 600' 4" Alum. (Main)

510' 4" " "

200' 2" "

Heads: 7 R.B. #40 -  $\frac{5}{32} \times \frac{5}{32}$  All op. at one time  
2 " " -  $\frac{3}{16} \times \frac{5}{32}$  max. on low ground.  
1 " " -  $\frac{5}{32} \times \frac{3}{32}$   
2 " " -  $\frac{5}{32} \times \frac{1}{8}$   
2 " #30 -  $\frac{13}{64} \times \frac{1}{8}$   
4 " #30 -  $\frac{11}{64}$

Lift: Suction 3' Disch. 0' to 55'.

Note: 0' to 20' - 80%

20' to 55' - 20% of land irrigated.

Crop: Pasture

August 19, 1975, L. E. Gould  
Field Engineer.



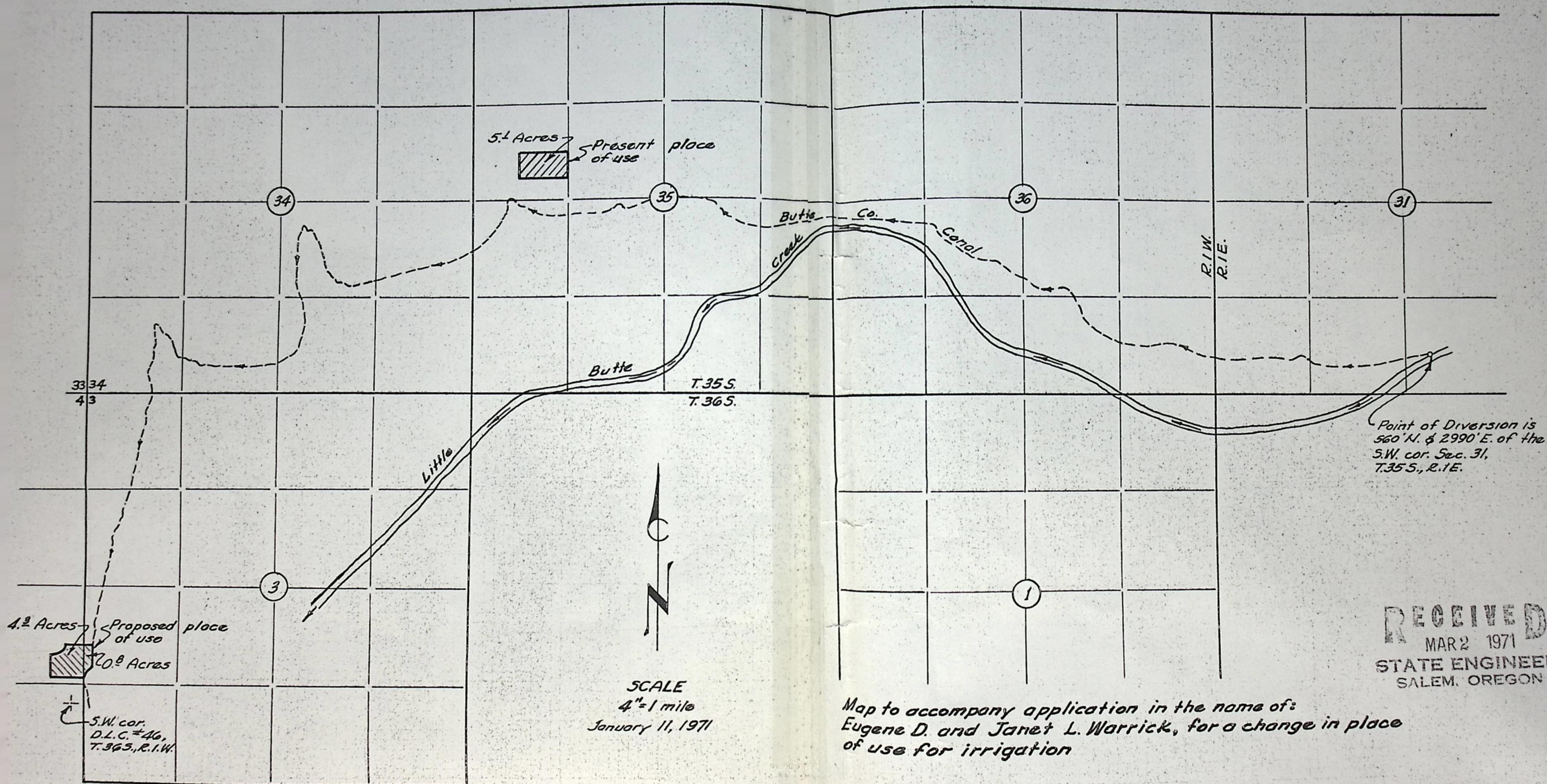

RECEIVED  
MAR 2 1971  
STATE ENGINEER  
SALEM, OREGON



BEFORE THE STATE ENGINEER OF OREGON

Jackson County

IN THE MATTER OF THE APPLICATION )  
OF EUGENE D. AND JANET L. WARRICK )  
FOR THE APPROVAL OF A CHANGE IN )  
PLACE OF USE OF WATER FROM LITTLE )  
BUTTE CREEK )  
-----

ORDER APPROVING  
TRANSFER NO. 2493

On January 25, 1971, Eugene D. and Janet L. Warrick filed an application in the office of the State Engineer for the approval of a change in place of use of water from Little Butte Creek, pursuant to the provisions of ORS 540.510 to 540.530.

By Decree of the Circuit Court for Jackson County, Oregon, entered August 15, 1949, In the Matter of the Determination of the Relative Rights to the use of the Waters of Little Butte Creek, a water right was established in the name of Little Butte Irrigation Co. for the use of the waters of Little Butte Creek for the irrigation of, among other lands, 4.9 acres in the NW $\frac{1}{4}$  NE $\frac{1}{4}$ , 34.4 acres in the NE $\frac{1}{4}$  NW $\frac{1}{4}$  and 4.7 acres in the SE $\frac{1}{4}$  NW $\frac{1}{4}$ , Section 3, Township 36 South, Range 1 West, W.M., with a date of priority of 1883.

By an order dated March 7, 1966 the State Engineer approved a change of place of use of the above described rights to, among other lands, 5.1 acres in SW $\frac{1}{4}$  NW $\frac{1}{4}$ , Section 35, Township 35 South, Range 1 West, W.M. Proof to the satisfaction of the State Engineer of beneficial use of water for irrigation of this tract has been received.

Eugene D. and Janet L. Warrick, owners of 5.1 acres in SW $\frac{1}{4}$  NW $\frac{1}{4}$ , Section 35, Township 35 South, Range 1 West, W.M., more explicitly described as within Lot 11, Mountain View Tract #1



propose to transfer the water right therefrom without loss of priority to 0.8 acres in NW $\frac{1}{4}$  SW $\frac{1}{4}$ , Section 3, and 4.3 acres in NE $\frac{1}{4}$  SE $\frac{1}{4}$ , Section 4, Township 36 South, Range 1 West, W.M.

Notice by publication as provided by ORS 540.520 was not given in connection with this application for the reason that said section provides notice is not required on an application for a change in place of use of water.

Mr. David C. Hendrix, Watermaster of District No. 13, has filed a statement to the effect that the proposed change in place of use of water may be made without injury to existing rights.

No objections having been filed and it appearing that the proposed change in place of use of water may be made without injury to existing rights, the application should be approved.

NOW, THEREFORE, it hereby is ORDERED that the proposed change in place of use of water is approved and the water right hereinbefore described as appurtenant to 5.1 acres in SW $\frac{1}{4}$  NW $\frac{1}{4}$ , Section 35, Township 35 South, Range 1 West, W.M., with a date of priority of 1883, be severed therefrom and simultaneously and without loss of priority transferred to 0.8 acre in NW $\frac{1}{4}$  SW $\frac{1}{4}$ , Section 3, and 4.3 acres in NE $\frac{1}{4}$  SE $\frac{1}{4}$ , Section 4, Township 36 South, Range 1 West, W.M.

It is FURTHER ORDERED that said water so transferred shall be applied to beneficial use on or before October 1, 1972.

It is FURTHER ORDERED that the lands involved in this proceeding not be included in the certificate confirming the changes approved by a Special Order of the State Engineer entered March 7, 1966 and upon receipt of proof satisfactory to the State Engineer of completion of the authorized change in place



of use of water a certificate of water right be issued to  
Eugene D. and Janet L. Warrick confirming the extent to which  
water has been applied beneficially.

Dated at Salem, Oregon, this 18th day of February, 1972.

CHRIS L. WHEELER  
State Engineer

100% COLLECTIBLES  
EMIGRANT  
OFT COLLECTIBLES





# T.36S.,R.1W.,W.M.

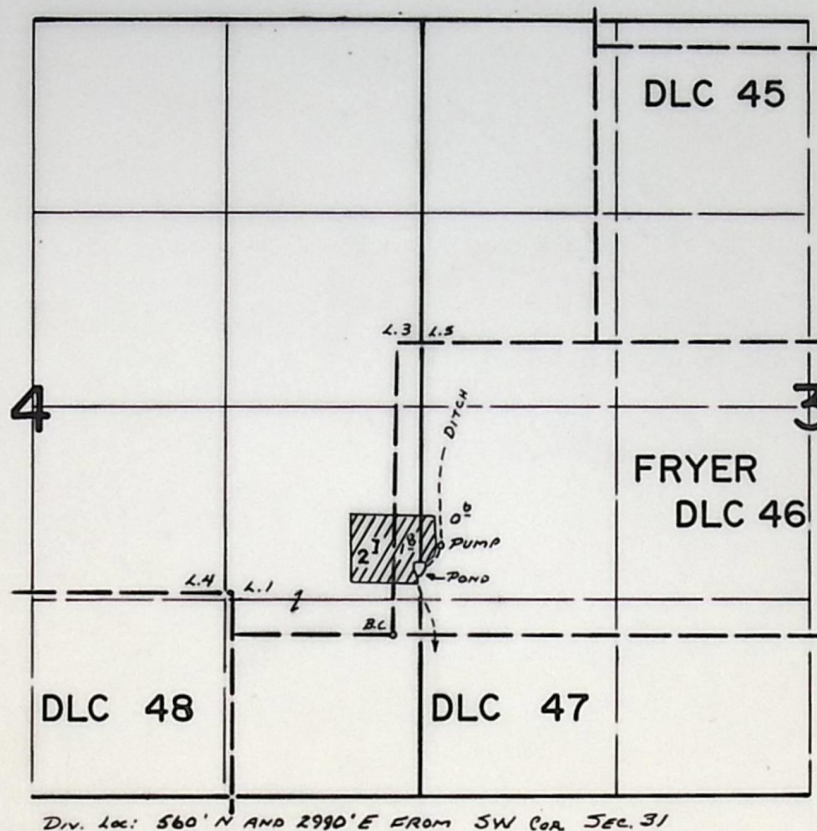

## FINAL PROOF SURVEY UNDER

Transfer No. 2493  
Application No. \_\_\_\_\_ Permit No. \_\_\_\_\_  
IN NAME OF

RICHARD C. & HELEN M. WOLGAMOTT

Surveyed Aug. 19, 1975, by L. E. Gould



## Water Resources Department

W. STRAUB  
GOVERNOR

1178 CHEMEKETA STREET N.E., SALEM, OREGON 97310 PHONE 378-3066

November 23, 1976

T-2493

Richard C. and Helen M. Wolgamott  
10677 Highway 62  
Eagle Point, OR 97524

Dear Mr. and Mrs. Wolgamott:

Enclosed is the proof of appropriation of water under your transfer application No. T-2493.

The data contained in the proof is based on an inspection and survey of your project made by a representative of this office. The proof should be carefully examined, dated, signed, and returned to this office.

Upon receipt of the proof and the recording fee of \$2.00, a certificate will be issued and, after recording in the county records, will be forwarded to you.

Sincerely,

Thomas E. Shook  
Water Rights Engineer

TS:db



February 18, 1972

2493  
V-27

Mr. Eugene D. Warrick  
c/o Richard C. Wolgamott  
Route 1, Box 792  
Eagle Point, Oregon 97524

Dear Mr. Warrick:

Enclosed is a certified copy of the order of the State Engineer entered February 18, 1972 approving your application for a change in place of use of water from Little Butte Creek.

Also enclosed is a notice of complete application of water which should be dated, signed and returned to this office when the water has been applied to beneficial use. According to the terms of the order, this should be done on or before October 1, 1972.

Very truly yours,

Trevor Jones  
Assistant

st  
Enc.



RECEIVED  
JAN 25 1971  
STATE ENGINEER  
SALEM, OREGON

RECEIVED  
MAR 2 1971  
STATE ENGINEER  
SALEM, OREGON

# Application for Transfer of Water Right

To the STATE ENGINEER OF OREGON:

I, Eugene D. and Janet L. Warrick

.....  
(Name of applicant)

of c/o Richard C. Wolgamott  
Route 1, Box 792, Eagle Point, County of Jackson  
(Postoffice)

State of Oregon 97524, do hereby make application for change in place of use  
of water.

(In point of diversion; place of use; use heretofore made of the water)

1. The source of present water right is Little Butte Creek.  
(Name of stream)

(Name of stream)

2. The use to which the water is applied is irrigation.  
(Irrigation; Mining; Power; Manufacturing; etc.)

(Irrigation; Mining; Power; Manufacturing; etc.)

3. The name of the ditch, canal or pipe line is Little Butte Irrigation Co. Canal.

4. The point of diversion is located 560 ft. N. and 2990 ft. E. from the SW  
(N. or S.) (E. or W.)

(N. or S.)

(E. or W.)

corner of Section 31 being within the SW $\frac{1}{4}$  SE $\frac{1}{4}$   
(Section or subdivision)

(Section or subdivision)

being within the SW $\frac{1}{4}$  SE $\frac{1}{4}$

of Section 31 Tp. 35 S. R. 1 E. W. M., in the County of Jackson.  
(No. N. or S.) (No. E. or W.)

(No, N, or S.)

(No. E. or W.)

Jackson.

5. Give the number of acres irrigated in each smallest legal subdivision (40-acre tract). Only show the acreage which is being transferred. If the water is used for power, mining or other use, show place of use.

[illegible]

NOTE: If you own less than 40-acre tracts, attach a description of your land as it appears in your deed.

(Attach separate sheet if necessary)

6. Are you the legal owner of the above described lands? Yes.  
(If not owner, explain your interest)

(If not owner, explain your interest)

7. Have the lands above described been irrigated during the past 5 years? Yes.

Yes.

8. What is the priority date of your water right? 1883.

9. Was your water right acquired by State Engineer's Permit? No. If so, give number  
(Yes or No)



10. Do you hold a water right certificate? Yes. If so, give number of certificate 33239  
(Yes or No)

11. Was your water right determined by State Engineer's order of Determination or Decree of Court?

Yes. If so, give title of proceedings Little Butte Decree.  
(Yes or No)

12. Is the water right recorded in your name? No, Little Butte Irrigation Company.  
(If not, give name)

13. I propose to transfer the water right to the following described lands: (Do not answer if your application is for change in point of diversion only.)

Twp.	Range	Sec.	NE 1-4				NW 1-4				SW 1-4				SE 1-4			
			NE $\frac{1}{4}$	NW $\frac{1}{4}$	SW $\frac{1}{4}$	SE $\frac{1}{4}$	NE $\frac{1}{4}$	NW $\frac{1}{4}$	SW $\frac{1}{4}$	SE $\frac{1}{4}$	NE $\frac{1}{4}$	NW $\frac{1}{4}$	SW $\frac{1}{4}$	SE $\frac{1}{4}$	NE $\frac{1}{4}$	NW $\frac{1}{4}$	SW $\frac{1}{4}$	SE $\frac{1}{4}$
36 S.	1 W	3									0.8							
		4													4.3			

(Attach separate sheet if necessary)

NOTE: Answer questions 14, 15, 16 and 17, if the application is for change in point of diversion.

14. The proposed point of diversion is located \_\_\_\_\_ ft. \_\_\_\_\_ and \_\_\_\_\_ ft. \_\_\_\_\_ from the \_\_\_\_\_  
(N. or S.) (E. or W.)  
corner of \_\_\_\_\_ being within the \_\_\_\_\_ of Section \_\_\_\_\_ Tp. \_\_\_\_\_ R. \_\_\_\_\_ W. M.,  
(Smallest legal subdivision) (No. N. or S.) (No. E. or W.)  
in the county of \_\_\_\_\_. The name of the ditch to be used is \_\_\_\_\_

15. Are you the owner of the land on which the proposed point of diversion is to be located? \_\_\_\_\_

16. If not the owner of the land on which the proposed point of diversion is to be located, give the name and address of owner and submit evidence of your right-of-way for your proposed ditch, canal, or pipe line.

17. Are there any diversions between your present point of diversion and the proposed point of diversion? \_\_\_\_\_

NOTE: Answer questions 18 and 19 if application is for change in use or place of use.

18. Are the lands from which you propose to transfer your water right free of all encumbrances, including taxes, mortgages, liens, etc.? Yes.  
(Answer Yes or No)

19. If not, give below a description of existing encumbrances:

NATURE OF ENCUMBRANCE	HELD BY	AMOUNT

20. Reasons for the proposed changes are \_\_\_\_\_



AFFIDAVIT OF APPLICANT

STATE OF OREGON,

County of Jackson

SS.

I, Eugene D. and Janet L. Warrick, the applicant herein, being first duly sworn, depose and say that I have read the above and foregoing application for transfer of water right; that I know the contents thereof and that the statements therein made are true and correct to the best of my knowledge and belief.

In Witness Whereof, I have hereunto set my hand this 20th day of October, 1969

x Eugene D. Warrick

x Janet L. Warrick  
(Name of applicant)

Subscribed and sworn to before me this 20th day of October, 1969

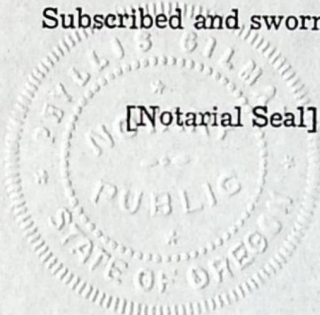

[Notarial Seal]

Phyllis Gilman  
NOTARY PUBLIC FOR OREGON

My commission expires 3-2-73

Remarks

This application must be accompanied by a map showing the location of the point of diversion, place of use and works utilized under the present water right. The map should also show the new point of diversion or place of use, as the case may be.



