

Application for Water Right
Temporary or Drought Temporary Transfer
Part 1 of 5 – Minimum Requirements Checklist



Oregon Water Resources Department
725 Summer Street NE, Suite A
Salem, Oregon 97301-1266
(503) 986-0900
www.oregon.gov/OWRD

This temporary transfer application will be returned if Parts 1 through 5 and all required attachments are not completed and included.

For questions, please call (503) 986-0900, and ask for Transfer Section.

FOR ALL TEMPORARY TRANSFER APPLICATIONS

Received

JUN 09 2025

OWRD

Check all items included with this application. (N/A = Not Applicable)

- ☒ Part 1 – Completed Minimum Requirements Checklist.

☒ Part 2 – Completed Temporary Transfer Application Map Checklist.

☒ Part 3 – Application Fee, payable by check to the Oregon Water Resources Department, and completed Fee Worksheet, page 3. Try the online fee calculator at:
http://apps.wrd.state.or.us/apps/misc/wrd_fee_calculator.

☒ Part 4 – Completed Applicant Information and Signature.

☒ Part 5 – Information about Transferred Water Rights: **How many water rights are to be transferred?** 1 **List them here:** 28200

Please include a separate Part 5 for each water right. (See instructions on page 6)

☒ ☐ N/A For standard Temporary Transfer (one to five years) **Begin Year** 2025 **End Year** 2026

☐ ☒ N/A Temporary Drought Transfer (Only in counties where the Governor has declared drought)

Attachments:

- | | | |
|-------------------------------------|---|--|
| <input checked="" type="checkbox"/> | | Completed Temporary Transfer Application Map. |
| <input checked="" type="checkbox"/> | | Completed Evidence of Use Affidavit and supporting documentation. |
| <input checked="" type="checkbox"/> | | Current recorded deed for the land from which the authorized place of use is temporarily being moved. |
| <input type="checkbox"/> | <input checked="" type="checkbox"/> N/A | Affidavit(s) of Consent from Landowner(s) (if the applicant does not own the land upon which the water right is located.) |
| <input checked="" type="checkbox"/> | <input type="checkbox"/> N/A | Supplemental Form D – For water rights served by or issued in the name of a district. Complete when the temporary transfer applicant is not the district. |
| <input checked="" type="checkbox"/> | <input type="checkbox"/> N/A | Oregon Water Resources Department's Land Use Information Form with approval and signature from each local land use authority in which water is to be diverted, conveyed, and/or used. Not required if water is to be diverted, conveyed, and/or used only on federal lands or if <u>all</u> of the following apply: a) a change in place of use only, b) no structural changes, c) the use of water is for irrigation only, and d) the use is located within an irrigation district or an exclusive farm use zone. |
| <input checked="" type="checkbox"/> | <input type="checkbox"/> N/A | Water Well Report/Well Log for changes in point(s) of appropriation (well(s)) or additional point(s) of appropriation (if necessary to convey water to the proposed place of use). |

(For Staff Use Only)

WE ARE RETURNING YOUR APPLICATION FOR THE FOLLOWING REASON(S):

☐ Application fee not enclosed/insufficient ☐ Map not included or incomplete

Land Use Form not enclosed or incomplete

Additional signature(s) required

Part _____ is incomplete

Other/Explanation

Staff: _____ Phone: _____ Date: ____/____/____

Part 2 of 5 – Temporary Transfer Application Map Checklist

Your temporary transfer application will be returned if any of the map requirements listed below are not met.

Please be sure that the temporary transfer application map you submit includes all the required items and matches the existing water right map. Check all boxes that apply.

- ☐ ☒ N/A If **more than three** water rights are involved, separate maps are needed for each water right.
- ☒ Permanent quality printed with dark ink on good quality paper.
- ☒ The size of the map can be 8½ x 11 inches, 8½ x 14 inches, 11 x 17 inches, or up to 30 x 30 inches. For 30 x 30 inch maps, one extra copy is required.
- ☒ A north arrow, a legend, and scale.
- ☒ The scale of the map must be: 1 inch = 400 feet, 1 inch = 1,320 feet; the scale of the Final Proof/Claim of Beneficial Use Map (the map used when the permit was certificated); the scale of the county assessor map if the scale is not smaller than 1 inch = 1,320 feet; or a scale that has been pre-approved by the Department.
- ☒ Township, Range, Section, ¼ ¼, DLC, Government Lot, and other recognized public land survey lines.
- ☒ Tax lot boundaries (property lines) are required. Tax lot numbers are recommended.
- ☒ Major physical features including rivers and creeks showing direction of flow, lakes and reservoirs, roads, and railroads.
- ☒ Major water delivery system features from the point(s) of diversion/appropriation such as main pipelines, canals, and ditches.
- ☒ Existing place of use that includes separate hachuring for each water right, priority date, and use including number of acres in each quarter-quarter section, government lot, or in each quarter-quarter section as projected within government lots, donation land claims, or other recognized public land survey subdivisions. If less than the entirety of the water right is being changed, a separate hachuring is needed for lands left unchanged.
- ☒ ☐ N/A Proposed temporary place of use that includes separate hachuring for each water right, priority date, and use including number of acres in each quarter-quarter section, government lot, or in each quarter-quarter section as projected within government lots, donation land claims, or other recognized public land survey subdivisions.
- ☒ Existing point(s) of diversion or well(s) with distance and bearing or coordinates from a recognized survey corner. This information can be found in your water right certificate or permit.
- ☐ ☒ N/A If you are proposing a change in point(s) of diversion or well(s) to convey water to the new temporary place of use, show the proposed location and label it clearly with distance and bearing or coordinates. If GPS coordinates are used, latitude-longitude coordinates may be expressed as either degrees-minutes-seconds with at least one digit after the decimal (example – 42°32'15.5") or degrees-decimal with five or more digits after the decimal (example – 42.53764°).

[illegible]

FEE WORKSHEET for TEMPORARY DROUGHT TRANSFERS			
1	Base Fee (includes drought application and recording fee for up to 1 cfs)	1	\$200.00
	Enter the cfs for the portions of the rights to be transferred (see example below*): <div style="text-align: right;">_____ (2a)</div> Subtract 1.0 from the number in 2a above: _____ (2b) If 2b is 0, enter 0 on line 2 » » » » » » » » » » » » » » » » If 2b is greater than 0, round up to the nearest whole number: _____ (2c) and multiply 2c by \$50, then enter on line 2 » » » » » » » » » »		
2		2	
3	Add entries on lines 1 through 2 above » » » » » » » » » » Transfer Fee:	3	

1. Divide total authorized cfs by total acres in the water right (for C12345, $1.25 \text{ cfs} \div 100 \text{ ac}$); then multiply by the number of acres to be transferred to get the transfer cfs ($\times 45 \text{ ac} = 0.56 \text{ cfs}$).
2. If the water right certificate does not list total cfs, but identifies the allowable use as 1/40 or 1/80 of a cfs per acre; multiply number of acres proposed for change by either 0.025 (1/40) or 0.0125 (1/80). (For C87654, $45.0 \text{ ac} \times 0.0125 \text{ cfs/ac} = 0.56 \text{ cfs}$)
3. Add cfs for the portions of water rights on all the land included in the transfer; however **do not count cfs for supplemental rights on acreage for which you have already calculated the cfs fee for the primary right on the same land**. The fee should be assessed only once for each "on the ground" acre included in the transfer. (In this example, blank 2a would be only 0.56 cfs, since both rights serve the same 45.0 acres. Blank 2b would be 0 and Line 2 would then also become 0).

14670-

Part 4 of 5 – Applicant Information and Signature

Applicant Information

APPLICANT/BUSINESS NAME David R McLin		PHONE NO. 541-281-0802	ADDITIONAL CONTACT NO.
ADDRESS 21330 Hwy 140E		FAX NO.	
CITY Dairy	STATE OR	ZIP 97625	E-MAIL mclin33mc@hotmail.com
BY PROVIDING AN E-MAIL ADDRESS, CONSENT IS GIVEN TO RECEIVE ALL CORRESPONDENCE FROM THE DEPARTMENT ELECTRONICALLY. COPIES OF THE FINAL ORDER DOCUMENTS WILL ALSO BE MAILED.			

Agent Information – The agent is authorized to represent the applicant in all matters relating to this application.

AGENT/BUSINESS NAME O'Connor Consulting, LLC		PHONE NO. 541-810-1124	ADDITIONAL CONTACT NO.
ADDRESS 1213 Tamera Dr.		FAX NO.	
CITY Klamath Falls	STATE OR	ZIP 97603	E-MAIL doconnor535@gmail.com
BY PROVIDING AN E-MAIL ADDRESS, CONSENT IS GIVEN TO RECEIVE ALL CORRESPONDENCE FROM THE DEPARTMENT ELECTRONICALLY. COPIES OF THE FINAL ORDER DOCUMENTS WILL ALSO BE MAILED.			

Explain in your own words what you propose to accomplish with this transfer application and why:
 to temporarily transfer 10 acres of existing water right
 to continue irrigation of new crop
 If you need additional space, continue on a separate piece of paper and attach to the application as "Attachment 1".

I (we) affirm that the information contained in this application is true and accurate.

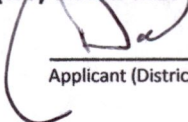
	David R. McLin	5-16-25
Applicant (District) signature	Print Name (and Title if applicable)	Date
_____	_____	_____
Applicant (District) signature	Print Name (and Title if applicable)	Date

Is the applicant the sole owner of the land on which the water right, or portion thereof, proposed for transfer is located? ☒ Yes ☐ No

If NO, include signatures of all landowners (and mailing and/or e-mail addresses if different than the applicant's) or attach affidavits of consent from all landowners or individuals/entities (and mailing and/or e-mail addresses) to which the water right(s) has been conveyed.

Received
 JUN 09 2025
 OWRD

☒ Check here if any of the water rights proposed for transfer are or will be located within or served by an irrigation or other water district. (NOTE: If this box is checked, you must complete and attach Supplemental Form D.)

DISTRICT NAME PINE RIDGE DRAINAGE DIST	ADDRESS 20990 E HWY 140	
CITY DAIRY	STATE OR	ZIP 97625

☐ Check here if water for any of the rights supplied under a water service agreement or other contract for stored water with a federal agency or other entity.

ENTITY NAME	ADDRESS	
CITY	STATE	ZIP

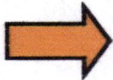

To meet State Land Use Consistency Requirements, you must list all local governments (each county, city, municipal corporation, or tribal government) within whose jurisdiction water will be diverted, conveyed and/or used.

ENTITY NAME	ADDRESS	
CITY	STATE	ZIP

ENTITY NAME	ADDRESS	
CITY	STATE	ZIP

Received
JUN 09 2025
OWRD

INSTRUCTIONS for editing the Application Form

To add lines to tables within the forms or to copy and paste additional Part 5 pages, please **save the application form to your computer**. Unlock the document by using one of the following instructions for your Microsoft Word software version:

Microsoft Word 2003

Unlock the document by one of the following:

- Using the **Tools** menu => click **Unprotect Document**;
- OR
- Using the **Forms** toolbar => click on the **Protect/Unprotect** icon.

To relock the document to enable the checkboxes to work, you will need to:

- Using the **Tools** menu => click **Protect Document**;
- OR
- Using the **Forms** toolbar => click on the **Protect/Unprotect** icon.

Microsoft Word 2007

- Unlock the document by clicking the **Review** tab, then click **Protect Document**, then click **Stop Protect**
- To relock the document, click **Editing Restrictions**, then click **Allow Only This Type of Editing**, select **Filling In Forms** from the drop-down menu, then check **Yes, Start Enforcing Protection**.

Microsoft Word 2010

- Unlock the document by clicking the **Review** tab; toggle the **Restrict Editing** icon at the upper right, then click **Stop Protect** at the bottom right. Then uncheck the "**Allow only this type of editing** in the document: **Filling in forms**" in the "Editing restrictions" section on the right-hand list of options.
- To relock the document, check the **Editing Restrictions/Allow Only This Type of Editing/Filling In Forms** box from the drop-down menu, then check **Yes, Start Enforcing Protection**. You do not need to assign a password for the editing restrictions.

Other Alternatives:

- Photocopy pages or tables in Part 5, ~~mark through~~ any non-applicable information, insert/attach photocopied pages to document in the appropriate location, and manually amend page numbers as necessary (e.g. Page 5 of 9 10).
- You may refer to additional attachments that you may include, such as separately produced tables or spreadsheets to convey large numbers of rows of place of use listings, owner/property parcels, etc. You may contact the Department at 503-986-0900 and ask for Transfer Staff if you have questions.

Once the application has been unlocked, you may:

- add rows to tables using the Table tools, and
- select and copy the pages of Part 5 and paste as many additional sets of Part 5 pages as needed at the end of the application.

After editing, re-lock the document to enable checkboxes to work.

Received

JUN 09 2025

OWRD

Part 5 of 5 – Water Right Information

Please use a separate Part 5 for each water right being changed. See instructions on page 6, to copy and paste additional Part 5s, or to add rows to tables within the form.

Water Right Certificate # 28200

Description of Water Delivery System

System capacity: 1/80 CFS cubic feet per second (cfs) OR
 _____ gallons per minute (gpm)

Describe the current water delivery system or the system that was in place at some time within the last five years. Include information on the pumps, canals, pipelines, and sprinklers used to divert, convey, and apply the water at the authorized place of use. See attached map

Table 1. Location of Authorized and Proposed Point(s) of Diversion (POD) or Appropriation (POA)

(Note: If the POD/POA name is not specified on the certificate, assign it a name or number here.)

POD/POA Name or Number	Is this POD/POA Authorized on the Certificate or is it Proposed?	If POA, OWRD Well Log ID# (or Well ID Tag # L-___)	Twp	Rng	Sec	¼ ¼	Tax Lot, DLC or Gov't Lot	Measured Distances (from a recognized survey corner)
WELL #1	<input checked="" type="checkbox"/> Authorized <input type="checkbox"/> Proposed	KLAM 12431	38 S	11.5 E	32	SE NE	300	N 76° 50' W E ¼ Sec. 32
	<input type="checkbox"/> Authorized <input type="checkbox"/> Proposed							Received
	<input type="checkbox"/> Authorized <input type="checkbox"/> Proposed							JUN 09 2025
	<input type="checkbox"/> Authorized <input type="checkbox"/> Proposed							OWRD

Check all type(s) of temporary change(s) proposed below (change "CODES" are provided in parentheses):

- ☒ Place of Use (POU)
☐ Point of Diversion (POD)
☐ Additional Point of Diversion (APOD)

☐ Appropriation/Well (POA)
☐ Additional Point of Appropriation (APOA)

Check all type(s) of temporary change(s) due to drought proposed below (change "CODES" are provided in parentheses):

- ☐ Place of Use (POU)
☐ Character of Use (USE)
☐ Point of Diversion (POD)

☐ Point of Appropriation/Well (POA)
☐ Additional Point of Appropriation (APOA)
☐ Additional Point of Diversion (APOD)

Will all of the proposed changes affect the entire water right?

- ☐ Yes
☒ No

Complete only the Proposed ("to" lands) section of Table 2 on the next page. Use the "CODES" listed above to describe the proposed changes.

Complete all of Table 2 to describe the portion of the water right to be changed.

Please use and attach additional pages of Table 2 as needed.
See page 6 for instructions.

Do you have questions about how to fill-out the tables?
Contact the Department at 503-986-0900 and ask for Transfer Staff.

Table 2. Description of Temporary Changes to Water Right Certificate # _____

List only the part of the right that will be changed. For the acreage in each $\frac{1}{4}$ $\frac{1}{4}$, list the change proposed. If more than one change, specify the acreage associated with each change. If more than one POD/POA, specify the acreage associated with each POD/POA.

AUTHORIZED (the "from" or "off" lands) The listing that appears on the Certificate BEFORE PROPOSED CHANGES List only that part or portion of the water right that will be changed.											Proposed Changes (see "CODES" from previous page)	PROPOSED (the "to" or "on" lands) The listing as it would appear AFTER PROPOSED CHANGES are made.									
Twp	Rng	Sec	$\frac{1}{4}$ $\frac{1}{4}$	Tax Lot	Gvt Lot or DLC	Acres	Type of USE listed on Certificate	POD(s) or POA(s) (name or number from Table 1)	Priority Date	Twp		Rng	Sec	$\frac{1}{4}$ $\frac{1}{4}$	Tax Lot	Gvt Lot or DLC	Acres	New Type of USE	POD(s)/ POA(s) to be used (from Table 1)	Priority Date	
EXAMPLE																					
2	S	9	E 15 NE NW	100		15.0	Irrigation	POD #1 POD #2	1901	POU/POD	2	S	9	E 1 NW NW	500	1	10.0		POD #5	1901	
"	"	"	" " " "	"	"	"	EXAMPLE	"	"	"	2	S	9	E 2 SW NW	500		5.0		POD #6	1901	
38	S	11	E 32 NW SE	306		10	Irrig.	Well #1	1948	Well #1	38	S	11	E 31 SW NE	800		2		Well #1	1948	
														SE NE	800		8				
TOTAL ACRES							TOTAL ACRES														

Additional remarks:

Received
JUN 09 2025
OWRD

For Place of Use Changes

Are there other water right certificates, water use permits or ground water registrations associated with the "from" or the "to" lands? ☐ Yes ☒ No

If YES, list the certificate, water use permit, or ground water registration numbers:



Pursuant to ORS 540.523, any "layered" water use such as an irrigation right that is supplemental to a primary right proposed for temporary transfer can be included in the transfer or remain unused on the authorized place of use. If the primary water right does not revert soon enough to allow use of the supplemental right within five years, the supplemental right shall become subject to cancellation for nonuse under ORS 540.610.

If a change in point(s) of appropriation (well(s)) or additional point(s) of appropriation is necessary to convey the water to the new temporary place of use you must provide:

- ☒ Well log(s) for each authorized and proposed well(s) that are clearly labeled and associated with the corresponding well(s) in Table 1 above and on the accompanying application map. (Tip: You may search for well logs on the Department's web page at: http://apps.wrd.state.or.us/apps/gw/well_log/Default.aspx)

AND/OR

- ☐ Describe the construction of the authorized and proposed well(s) in Table 3 below for any well that does not have a well log. For a *proposed well(s) not yet constructed or built*, provide "a best estimate" for each requested information element in the table. The Department recommends you consult a licensed well driller, geologist, or certified water right examiner to assist with assembling the information necessary to complete Table 3.

Table 3. Construction of Point(s) of Appropriation

Any well(s) in this listing must be clearly tied to corresponding well(s) described in Table 1 and shown on the accompanying application map. Failure to provide the information will delay the processing of your transfer application until it is received. The information is necessary for the Department to assess whether the proposed well(s) will access the same source aquifer as the authorized point(s) of appropriation (POA). The Department is prohibited by law from approving POA changes that do not access the same source aquifer.

Proposed or Authorized POA Name or Number	Is well already built? (Yes or No)	If an existing well, OWRD Well ID Tag No. L-___	Total well depth	Casing Diameter	Casing Intervals (feet)	Seal depth(s) (intervals)	Perforated or screened intervals (in feet)	Static water level of completed well (in feet)	Source aquifer (sand, gravel, basalt, etc.)	Well - specific rate (cfs or gpm). If less than full rate of water right
Well #1	Yes	KLAM 12431	197'	16"	64'	NA	NA	72.2'	Red Cinders	2000 gpm

Klamath Basin/County Drought Transfer Applications

Table 4. Klamath Basin/County Well Information (DROUGHT TRANSFER APPLICATIONS ONLY)

Is there currently a flowmeter installed on each of the POAs listed in Table 1 of this application? ☐ Yes ☒ No*

**Please note that watermaster staff will visit the well to confirm flowmeter presence. Where possible, watermaster staff will take a static water level measurement. Alterations to the well head may be required in order to make the water level measurements.*

For each well, please provide a description of the flowmeter location, the serial number, the current flowmeter reading and the date the reading was taken in the table below.

OWNER'S WELL NAME OR NUMBER.	WELL TAG NUMBER (IF AVAILABLE)	WELL LOG ID (E.G., KLAM 1234)	FLOWMETER SERIAL NUMBER	FLOWMETER READING	FLOWMETER DATE	FLOWMETER LOCATION

Received
JUN 09 2025
OWRD

Application for Water Right Transfer Evidence of Use Affidavit



Oregon Water Resources Department
725 Summer Street NE, Suite A
Salem, Oregon 97301-1266
(503) 986-0900
www.wrd.state.or.us

Please print legibly or type. Be as specific as possible. Attach additional pages if you need more spacing.
Supporting documentation must be attached.

State of Oregon)
County of Klamath) ss
I, Daniel O'Connor, in my capacity as CWRE/AGENT,
mailing address 1213 Tamera Dr
telephone number (541) 810-1724, being first duly sworn depose and say:

1. My knowledge of the exercise or status of the water right is based on (check one):

☐ Personal observation ☒ Professional expertise

2. I attest that:

☒ Water was used during the previous five years on the **entire** place of use for
Certificate # 28200; OR

☐ My knowledge is specific to the use of water at the following locations within the last five years:

Certificate #	Township	Range	Mer	Sec	¼ ¼	Gov't Lot or DLC	Acres (if applicable)
							Received
							JUN 09 2025
							OWRD

OR

- ☐ Confirming Certificate # _____ has been issued within the past five years; OR
- ☐ Part or all of the water right was leased instream at some time within the last five years. The instream lease number is: _____ (Note: If the entire right proposed for transfer was not leased, additional evidence of use is needed for the portion not leased instream.); OR
- ☐ The water right is not subject to forfeiture and documentation that a presumption of forfeiture for non-use would be rebutted under ORS 540.610(2) is attached.
- ☐ Water has been used at the actual current point of diversion or appropriation for more than 10 years for Certificate # _____ (For Historic POD/POA Transfers)

(continues on reverse side)

3. The water right was used for: (e.g., crops, pasture, etc.): _____
4. I understand that if I do not attach one or more of the documents shown in the table below to support the above statements, my application will be considered incomplete.

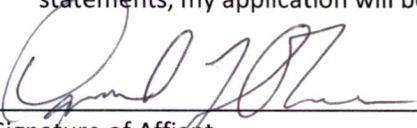
 Signature of Affiant

6/2/2025
 Date

Signed and sworn to (or affirmed) before me this 2nd day of June, 2025.



 Notary Public for Oregon

My Commission Expires: December 27th, 2025

Supporting Documents	Examples
<input type="checkbox"/> Copy of a water right certificate that has been issued within the last five years. (not a remaining right certificate)	Copy of confirming water right certificate that shows issue date
<input checked="" type="checkbox"/> Copies of receipts from sales of irrigated crops or for expenditures related to use of water	<ul style="list-style-type: none"> • Power usage records for pumps associated with irrigation use • Fertilizer or seed bills related to irrigated crops • Farmers Co-op sales receipt
<input type="checkbox"/> Records such as FSA crop reports, irrigation district records, NRCS farm management plan, or records of other water suppliers	<ul style="list-style-type: none"> • District assessment records for water delivered • Crop reports submitted under a federal loan agreement • Beneficial use reports from district • IRS Farm Usage Deduction Report • Agricultural Stabilization Plan • CREP Report
<input type="checkbox"/> Aerial photos containing sufficient detail to establish location and date of photograph	<p>Multiple photos can be submitted to resolve different areas of a water right. If the photograph does not print with a "date stamp" or without the source being identified, the date of the photograph and source should be added.</p> <p>Sources for aerial photos: OSU – www.oregonexplorer.info/imagery OWRD – www.wrd.state.or.us Google Earth – earth.google.com TerraServer – www.terra-server.com</p>
<input type="checkbox"/> Approved Lease establishing beneficial use within the last 5 years	Copy of instream lease or lease number

Received
JUN 09 2025
OWRD

Basin Fertilizer & Chemical Co., LLC

PO Drawer X
Merrill OR 97633
541-798-5655 Fax: 541-798-5141

Dave McLin
21330 Hwy 140 E
Dairy, OR 97625

Shipping Via.

Invoice**212727**

Invoice Date 06/18/2024
Due Date 07/25/2024 5% Discount

Customer ID MCLDAV

Salesperson CTWM
Shipping Loc. Malone
Field ID

Acres 20 GrassHay
Ticket(s) 103315

Comments: Split 103264
Destination County: Klamath

Quantity	Description	Unit Price	Total \$
1.900 Tons	Super U - 46-0-0 (Bulk)	768.421 /Tons	1,460.00
20.000 Acre	Air-Flow Dry Application	10.526 /Acre	210.52
1670.520 \$s	* Corporate Activity Tax Recovery	.41 /%	6.85

Terms: 1 1/2% per month will be charged on past due accounts after 30 days, which is an annual percentage rate of 18%. Minimum finance charge is \$3.00.

Sub Total 1,677.37

Amount Due 1,677.37

Discount Options		(* Items do not apply)	
If Paid By	Discount	Deduct	Pay This
07/10/2024	5.000%	83.53	1593.84

Received**JUN 09 2025****OWRD**

Dave McLin

Invoice**212727**
Customer Copy

14670 -

Basin Fertilizer & Chemical Co., LLC

PO Drawer X
Merrill OR 97633
541-798-5655 Fax: 541-798-5141

Dave McLin
21330 Hwy 140 E
Dairy, OR 97625

Comments: Split 33014
Destination County: Klamath

Quantity	Description
2.827 Tons	46-0-0 Urea (Bulk)
22.000 Acre	Spinner Buggy
2098.060 \$s	* Corporate Activity Tax Recovery

Shipping Via.

Invoice**202916**

Invoice Date 07/07/2023
Due Date 08/25/2023 5% Discount

Customer ID MCLDAV

Salesperson CT
Shipping Loc. Malone
Field ID

Acres 22 GrassHay
Ticket(s) 33299

Unit Price	Total \$
------------	----------

657.894 /Tons	1,859.87
9.474 /Acre	208.43
.41 /%	8.60

Terms: 1 1/2% per month will be charged on past due accounts after 30 days, which is an annual percentage rate of 18%. Minimum finance charge is \$3.00.

Sub Total 2,076.90

Amount Due 2,076.90

Discount Options		(* Items do not apply)	
If Paid By	Discount	Deduct	Pay This
07/25/2023	5.000%	103.41	1973.49

Received**JUN 09 2025****OWRD**

Dave McLin

Invoice**202916**
Customer Copy

14670 -

Basin Fertilizer & Chemical Co., LLC

PO Drawer X
Merrill OR 97633
541-798-5655 Fax: 541-798-5141

Dave McLin
21330 Hwy 140 E
Dairy, OR 97625

Shipping Via.

Invoice**193521**

Invoice Date 08/08/2022
Due Date 09/25/2022

Customer ID MCLDAV

Salesperson CT
Shipping Loc. Malone
Field ID

Acres 19 GrassHay
Ticket(s) 29068

Comments: Split 27947
Destination County: Klamath

Quantity	Description	Unit Price	Total \$
2.455 Tons	46-0-0 Urea (Bulk)	842.105 /Tons	2,067.37
19.000 Acre	Air-Flow Dry Application	10.00 /Acre	190.00
2283.210 \$s	* Corporate Activity Tax Recovery	.41 /%	9.36

Terms: 1 1/2% per month will be charged on past due accounts after 30 days, which is an annual percentage rate of 18%. Minimum finance charge is \$3.00.

Sub Total 2,266.73

Amount Due 2,266.73

Discount Options		(* Items do not apply)	
If Paid By	Discount	Deduct	Pay This
08/25/2022	5.000%	112.87	2153.86

Received**JUN 09 2025****OWRD**

Dave McLin

Invoice**193521**
Customer Copy

14670 -

Basin Fertilizer & Chemical Co., LLC

PO Drawer X
Merrill OR 97633
541-798-5655 Fax: 541-798-5141

Dave McLin
21330 Hwy 140 E
Dairy, OR 97625

Shipping Via.

Invoice**176378**

Invoice Date 04/02/2021
Due Date 05/25/2021

Customer ID MCLDAV

Salesperson CT
Shipping Loc. Malone
Field ID

Acres 22 Timothy
Ticket(s) 21401

Comments: Orphan 2
Destination County: Klamath

Quantity	Description	Unit Price	Total \$
6.670 Tons	20.5-0-0-24S Amm Sulfate Blend (Bulk)	315.789 /Tons	2,106.31
1.067 Tons	11-52-0 Mono-Amm Phosphate (Bulk)	631.579 /Tons	673.89
.889 Tons	0-0-60 Muriated Potash (Bulk)	473.684 /Tons	421.11
222.300 Lbs	Zinc Sulfate 33% Gran (Bulk) uym-8853	1.137 /Lbs	252.71
22.200 Lbs	Copper Sulfate 25% Blending (Bulk) col#4073	3.00 /Lbs	66.60
44.500 Lbs	Boron 15% Maxi Boron (Bulk) cch-3353	.79 /Lbs	35.13
22.000 Acre	Air-Flow Dry Application	8.947 /Acre	196.84
8.771 Tons	Blender Charge	10.526 /Tons	92.33
3844.920 \$s	* Corporate Activity Tax Recovery	.41 /%	15.76

Terms: 1 1/2% per month will be charged on past due accounts after 30 days, which is an annual percentage rate of 18%. Minimum finance charge is \$3.00.

Sub Total 3,860.68

Amount Due 3,860.68

Discount Options		(* Items do not apply)	
If Paid By	Discount	Deduct	Pay This
04/25/2021	5.000%	192.26	3668.42

Received**JUN 09 2025****OWRD**

Dave McLin

Invoice**176378**
Customer Copy

14670 -

Basin Fertilizer & Chemical Co., LLC

PO Drawer X
Merrill OR 97633
541-798-5655 Fax: 541-798-5141

Dave McLin
21330 Hwy 140 E
Dairy, OR 97625

Shipping Via.

Invoice**155656**

Invoice Date 04/20/2019
Due Date 05/25/2019 5% DISC BY 10TH

Customer ID MCLDAV

Salesperson CT
Shipping Loc. Malone
Field ID

Acres 20 GrassHay
Ticket(s) 13742

Comments: Split 13010/ Cochran 2
Destination County: Klamath

Quantity	Description	Unit Price	Total \$
2.172 Tons	46-0-0 Urea (Bulk)	494.736 /Tons	1,074.57
.961 Tons	11-52-0 Mono-Amm Phosphate (Bulk)	631.5789 /Tons	606.95
.801 Tons	0-0-60 Muriated Potash (Bulk)	484.21 /Tons	387.85
200.200 Lbs	Zinc Sulfate 33% Gran (Bulk) uym-8853	1.1368 /Lbs	227.59
20.000 Lbs	Copper Sulfate 25% Blending (Bulk) col#4073	3.00 /Lbs	60.00
40.000 Lbs	Boron 15% Maxi Boron (Bulk) cch-3353	.7895 /Lbs	31.58
20.000 Acre	Spinner Buggy	8.4211 /Acre	168.42
4.064 Tons	Blender Charge	10.5263 /Tons	42.78

Terms: 1 1/2% per month will be charged on past due accounts after 30 days, which is an annual percentage rate of 18%. Minimum finance charge is \$3.00.

Sub Total 2,599.74

Amount Due 2,599.74

Discount Options

If Paid By	Discount	Deduct	Pay This
05/10/2019	5.000%	129.99	2469.75

Received**JUN 09 2025****OWRD**

Dave McLin

Invoice**155656**
Customer Copy

14670 - -

MT81499-DS

THIS SPACE RE

2008-004691

Klamath County, Oregon



00043356200800046910040045

03/31/2008 03:21:21 PM

Fee: \$36.00

After recording return to:

DAVID R. MCLIN

21330 Hwy. 140 E

Dairy, OR 97625

Until a change is requested all tax statements
shall be sent to the following address:

DAVID R. MCLIN

21330 Hwy. 140 E

Dairy, OR 97625

Escrow No. MT81499-DS

Title No. 0081499

SWD

STATUTORY WARRANTY DEED

PINE FLAT LLC, an Oregon Limited Liability Company, Grantor(s) hereby convey and warrant to **DAVID R. MCLIN and DEBBIE A. MCLIN**, as tenants by the entirety, Grantee(s) the following described real property in the County of **KLAMATH** and State of Oregon free of encumbrances except as specifically set forth herein:

SEE EXHIBIT "A" ATTACHED HERETO AND MADE A PART HEREOF FOR COMPLETE LEGAL DESCRIPTION.

The above-described property is free of encumbrances except all those items of record, if any, as of the date of this deed and those shown below, if any:

The true and actual consideration for this conveyance is \$ 591,000.00

BEFORE SIGNING OR ACCEPTING THIS INSTRUMENT, THE PERSON TRANSFERRING FEE TITLE SHOULD INQUIRE ABOUT THE PERSON'S RIGHTS, IF ANY, UNDER ORS 195.300, 195.301 AND 195.305 TO 195.336 AND SECTIONS 5 TO 11, CHAPTER 424, OREGON LAWS 2007. THIS INSTRUMENT DOES NOT ALLOW USE OF THE PROPERTY DESCRIBED IN THIS INSTRUMENT IN VIOLATION OF APPLICABLE LAND USE LAWS AND REGULATIONS. BEFORE SIGNING OR ACCEPTING THIS INSTRUMENT, THE PERSON ACQUIRING FEE TITLE TO THE PROPERTY SHOULD CHECK WITH THE APPROPRIATE CITY OR COUNTY PLANNING DEPARTMENT TO VERIFY THAT THE UNIT OF LAND BEING TRANSFERRED IS A LAWFULLY ESTABLISHED LOT OR PARCEL, AS DEFINED IN ORS 92.010 OR 215.010, TO VERIFY THE APPROVED USES OF THE LOT OR PARCEL, TO DETERMINE ANY LIMITS ON LAWSUITS AGAINST FARMING OR FOREST PRACTICES AS DEFINED IN ORS 30.930 AND TO INQUIRE ABOUT THE RIGHTS OF NEIGHBORING PROPERTY OWNERS, IF ANY UNDER ORS 195.300, 195.301 AND 195.305 TO 195.336 AND SECTIONS 5 TO 11, CHAPTER 424, OREGON LAWS 2007.

Received

JUN 09 2025

OWRD

36 AMT

14670 -

Dated this 14 day of March, 2008

PINE FLAT LLC, an Oregon Limited Liability Company

BY: Thomas J. Purtzer
THOMAS J. PURTZER, OPERATING MANAGER

State of Oregon
County of Jackson

This instrument was acknowledged before me on March 14, 2008 by THOMAS J. PURTZER, AS OPERATING MANAGER FOR PINE FLAT LLC, AN OREGON LIMITED LIABILITY COMPANY.

Carrie Andries
(Notary Public for Oregon)

My commission expires 3/26/10

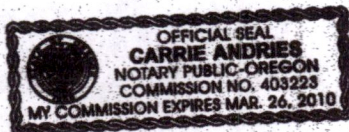

Received

JUN 09 2025

14670 -

OWRD

EXHIBIT "A"
LEGAL DESCRIPTION

PARCEL 1:

A parcel of land located in portions of Sections 31 and 32, Township 38 South, Range 11 1/2 East of the Willamette Meridian, and Section 5, Township 39 South, Range 11 1/2 East of the Willamette Meridian, Klamath County, Oregon, being more particularly described as follows:

Beginning at a point on the West line of Section 32, Township 38 South, Range 11 1/2 East of the Willamette Meridian, Klamath County, Oregon from which point the Southwest corner of said Section 32 bears South 0° 39' 08" West 173.01 feet distant; thence North 0° 30' 08" East 1130.97 feet to the South 1/16 corner common to Sections 31 and 32; thence North 89° 23' 45" West 1324.66 feet to the Southeast 1/16 corner of Section 31; thence along the 1/16 Section line North 0° 31' 29" East 1821.16 feet to the Southerly right of way line of the O.C. & E. Railroad; thence along said right of way line South 89° 51' 30" East 1323.97 feet to its intersection with the West line of Section 32; thence North 0° 30' 08" East 100.00 feet to the Northerly right of way line of the O.C. & E. Railroad; thence along said right of way line South 89° 51' 30" East 238.48 feet; thence, leaving said right of way line, North 0° 58' 27" West 663.55 feet to a point on the Southerly right of way line of State Highway 140; thence along said right of way line North 87° 48' 03" East 74.28 feet; thence 233.07 feet along the arc of a 5699.58 foot radius curve to the right, the long chord of which bears North 88° 58' 20" East 233.04 feet; thence South 89° 51' 22" East 793.02 feet; thence North 89° 57' 40" East 3972.46 feet to a point on the East line of Section 32; thence, leaving said highway right of way line, South 0° 38' 57" West along the East line of Section 32 3388.87 feet to a point; thence, along an existing fence line, South 79° 47' 33" West 451.44 feet; thence South 69° 53' 43" West 797.73 feet; thence South 40° 15' 25" West 236.92 feet; thence South 5° 08' 47" West 253.49 feet to a point in an existing fence line; thence, along said fence line, South 22° 34' 24" West 384.64 feet; thence South 51° 14' 35" West 528.50 feet; thence South 74° 03' 10" West 284.95 feet; thence North 76° 10' 34" West 256.59 feet; thence North 52° 15' 26" West 201.63 feet; thence North 84° 32' 50" West 574.37 feet; thence leaving said fence line, North 50° 17' 38" West 319.51 feet; thence North 77° 13' 10" West 222.13 feet; thence South 87° 22' 56" West 173.85 feet to a point in a North-South fence line; thence along said North-South fence line, North 0° 16' 05" East 711.54 feet to the center of an East-West ditch; thence along the center line of said ditch and the Westerly extension thereof, North 89° 34' 20" West 1472.26 feet to the point of beginning.

EXCEPTING THEREFROM that portion lying within the right of way of the O.C. & E. Railroad.

PARCEL 2:

A portion of Section 32, Township 38 South, Range 11 1/2 East of the Willamette Meridian, Klamath County, Oregon, more particularly described as follows:

Beginning at a point on the West line of Section 32 at its intersection with the Northerly right of way line of the O.C. & E. Railroad, from which point the 1/4 corner common to Sections 31 and 32 bears South 0° 30' 08" West, 627.87 feet distant; thence along the section line North 0° 30' 08" East 654.38 feet to a point on the Southerly right of way line of Highway 140; thence along said right of way line North 87° 48' 03" East 221.63 feet; thence leaving said right of way line South 0° 58' 27" East 663.55 feet to a point on the Northerly right of way line of the O.C. & E. Railroad; thence along said right of way line North 89° 51' 30" West 238.48 feet to the point of beginning.

Continued

Received
JUN 09 2025

14670 -

OWRD

(Parcel 2 Legal Description Continued)

PARCELS 1 AND 2 TOGETHER WITH an easement for ingress and egress over and across the West 30 feet of that portion of the SE NE of Section 31, Township 38 South, Range 11 1/2 East of the Willamette Meridian, Klamath County, Oregon, lying South of State Highway 140 and North of the Oregon California and Eastern Railroad Company right of way as granted by instrument recorded January 19, 1989, in Volume M89, page 1092, Microfilm Records of Klamath County, Oregon.

PARCEL 3:

That portion of the SE 1/4 NE 1/4 of Section 32, Township 38 South, Range 11 1/2 East of the Willamette Meridian, Klamath County, Oregon, described as follows:

Commencing at the intersection of the East line of said Section 32 with the Northerly line of Grantor's 100 foot railroad right of way ("Northerly right of way line"); thence run Northerly along the East line of said Section 32 a distance of 25 feet to the True Point of Beginning; thence run Westerly along a line that is 25 feet Northerly of, and parallel with, said Northerly right of way line a distance of 526 feet; thence run Northerly, at right angles to said Northerly right of way line, a distance of 150 feet; thence run Easterly, parallel with said Northerly right of way line, a distance of 466 feet, more or less, to a point 60 feet Westerly of said East line of said Section 32; thence run Southerly along said East line of said Section 32 to the True Point of Beginning and the end of this description.

PARCELS 1, 2, AND 3 TOGETHER WITH an easement for ingress and egress as granted by instrument dated December 5, 1988, recorded January 19, 1989 in Volume M89, page 1113, Microfilm Records of Klamath County, Oregon.

Received
JUN 09 2025

14670 -

OWRD

Supplemental Form D

Water Right Transfers Within the Boundaries of or Served by an Irrigation District or other Water Supplier (Association, Ditch Co., etc.)

[For transfers submitted under OAR Chapter 690 Division 380]

Received
JUN 09 2025
OWRD

The Department requires non-district applicants to communicate with districts/water suppliers during the planning and preparation of transfer applications involving water rights having a point of diversion or appropriation (POD/POA), or place of use (POU) for irrigation, served by or located within the boundaries of an irrigation district, or other type of water supplier to which assessments are paid. In some cases, consent will be required from the district or water supplier.

This form must be included with any permanent or temporary transfer application that involves rights served by or located within the boundaries of a district or other type of water supplier.

1. APPLICANT INFORMATION

NAME Daniel J O'Connor for 3MC Ranches		PHONE (HM) NA	
PHONE (WK) NA	CELL 541-810-1724	FAX NA	
ADDRESS 1213 Tamera Dr.			
CITY Klamath Falls	STATE OR	ZIP 97603	E-MAIL ** doconnor535@gmail.com

2. DISTRICT or WATER SUPPLIER INFORMATION

DISTRICT/WATER SUPPLIER NAME Pine Flats Drainage District		PHONE (HM) NA	
PHONE (WK) NA	CELL 541-892-0991	FAX NA	
ADDRESS 20990 HWY 140E			
CITY Dairy	STATE OR	ZIP 97625	E-MAIL ** NA

** By providing an e-mail address, the applicant and/or the district/water supplier consents to receive all correspondence from the Department electronically. Copies of final order documents will also be mailed.

3. WATER RIGHTS ISSUED IN THE NAME OF, or LOCATED WITHIN, or SERVED BY AN IRRIGATION DISTRICT, OTHER DISTRICT, OR WATER SUPPLIER

a. List the water right(s) involved in this transfer:

	Application / Decree	Permit / Previous Transfer	Certificate	Is the water right in the name of a district, water supplier, or BOR*?
1.		-	28200	YES <input type="checkbox"/>
2.		-		YES <input type="checkbox"/>
3.		-		YES <input type="checkbox"/>

Attach additional pages for additional water rights if necessary.

*Bureau of Reclamation

- b. Determine a district's/water supplier's connection to your points of diversion (POD) or appropriation (POA), and/or if your use is or will be for irrigation determine the same for your place of use (POU). [You may need to consult with your district/water supplier.]

CURRENT ASSOCIATIONS Please answer the following "yes" or "no" questions:

- YES ☒ NO ☐ One or more of the current POD(s) / POA(s) involved in the transfer are served by a district/water supplier or rely on BOR water.
- YES ☒ NO ☐ All or a portion of the current POU as proposed in this transfer is for irrigation and receives water for either primary or supplemental irrigation from the district/water supplier; i.e., your right is for irrigation and is currently layered with district or BOR water supplied irrigation right(s).

PROPOSED ASSOCIATIONS Please answer the following "yes" or "no" questions:

- YES ☒ NO ☐ One or more of the proposed POD(s) / POA(s) involved in the transfer are currently served or will be served by a district/water supplier if the transfer is approved or rely on BOR water.
- YES ☒ NO ☐ All or a portion of the proposed POU involved in this proposed transfer is for irrigation and currently receives or will receive either primary or supplemental irrigation from the district/water supplier; i.e., your proposed POU will become layered with a district/water supplier or BOR water supplied irrigation right(s).

Received

JUN 09 2025

COMMENTS OR ADDITIONAL INFORMATION

4. APPLICANT'S SIGNATURE

OWRD

- (1) I certify that I have notified the district/water supplier about the proposed water right transfer application by [check one]:
☐ email, ☐ phone, ☐ postal mail, ☒ in person, or ☐ other (please specify) _____
- (2) I certify that to the best of my knowledge the information contained in this Supplemental Form D is true and accurate.

Applicant Signature

Daniel J O'Connor
Name (print)

6-2-2025
Date

5. (WHEN REQUIRED) DISTRICT or WATER SUPPLIER CONSENT TO THE PROPOSED WATER RIGHT TRANSFER

District Manager or Water Supplier consent is required if any box on this form is marked "YES."

The district/water supplier certifies the following:

- (1) The district/water supplier has reviewed the applicant's proposed water right transfer application and maps; and
- (2) The district/water supplier consents to the proposed water right transfer application.
- YES ☐ NO ☒ After proof of completion, the confirming water right certificate is to remain in the name of the U.S. Bureau of Reclamation or the district/water supplier.
- YES ☐ NO ☒ The district/water supplier will be responsible for submitting the claim of beneficial use prepared by a Certified Water Rights Examiner (CWRE).

Signature of District Manager /Water Supplier

Delbert Fox VP
Name (print), Title

3 JUN 2025
Date

Land Use Information Form



Oregon Water Resources Department
725 Summer Street NE, Suite A
Salem, Oregon 97301-1266
(503) 986-0900
www.oregon.gov/OWRD

NOTE TO APPLICANTS

In order for your application to be processed by the Oregon Water Resources Department (OWRD), this Land Use Information Form must be completed by a local government planning official in the jurisdiction(s) where your water right will be diverted, conveyed, used, and developed. The planning official may choose to complete the form while you wait or return the "Receipt Acknowledging Request for Land Use Information" to you. Applications received by OWRD without the Land Use Information Form, or the signed receipt, will be returned to you. **IMPORTANT:** Please note that while OWRD can accept a signed receipt as part of intake for an application for a new permit to use or store water, a completed Land Use Information Form is required for OWRD's acceptance of all other applications. Please be aware that your application cannot be approved without land use approval.

Received

JUN 09 2025

OWRD

This form is **NOT** required if:

- 1) Water is to be diverted, conveyed, and used on federal lands only; **OR**
- 2) The application is for a water right transfer, allocation of conserved water, exchange, permit amendment, or ground water registration modification, and all of the following apply:
 - a. The existing and proposed water use is located entirely within lands zoned for exclusive farm-use or within an irrigation district;
 - b. The application involves a change in place of use only;
 - c. The change does not involve the placement or modification of structures, including but not limited to water diversion, impoundment, distribution facilities, water wells and well houses; and
 - d. The application involves irrigation water uses only.

NOTE TO LOCAL GOVERNMENTS

The person presenting the attached Land Use Information Form is applying for a new water right or modifying an existing water right. The Oregon Water Resources Department (OWRD) requires applicants to obtain land use information to ensure the water right does not result in land uses that are incompatible with your comprehensive plan. Please complete the form and return it to the applicant for inclusion in their application. **NOTE:** For new water right applications only, if you are unable to complete this form while the applicant waits, you may complete the "Receipt Acknowledging Request for Land Use Information" and return it to the applicant.

You will receive notice via OWRD's weekly Public Notice once the applicant formally submits their request to OWRD. The notice will give more information about OWRD's water right process and provide additional comment opportunities. If you previously only completed the receipt for an application for a new permit to use or store water, you will have 30 days from the Public Notice date to complete the Land Use Information Form and return it to OWRD. Your attention to this request for information is greatly appreciated. If you have questions concerning this form, please contact OWRD's Customer Service Group at 503-986-0900 or WRD_DL_customerservice@water.oregon.gov.

This page intentionally left blank.

Received
JUN 09 2025
OWRD

Land Use Information Form



Oregon Water Resources Department
725 Summer Street NE, Suite A
Salem, Oregon 97301-1266
(503) 986-0900
www.oregon.gov/OWRD

NAME Daniel J OP'Connor for 3MC Ranches			PHONE 541-810-1724	
MAILING ADDRESS 1213 Tamera Dr.				
CITY Klamath Falls	STATE Or	ZIP 97603	EMAIL doconnor535@gmail.com	

Received
JUN 09 2025
OWRD

A. Land and Location

Please include the following information for all tax lots where water will be diverted (taken from its source), conveyed (transported), and/or used or developed. Applicants for municipal use, or irrigation uses within irrigation districts, may substitute existing and proposed service-area boundaries for the tax-lot information requested below.

Township	Range	Section	¼ ¼	Tax Lot #	Plan Designation (e.g., Rural Residential/RR-5)	Water to be:			Proposed Land Use:
38S	11.5E	32	SENE	300	EFU	<input checked="" type="checkbox"/> Diverted	<input type="checkbox"/> Conveyed	<input checked="" type="checkbox"/> Used	AGRICULTURE
						<input type="checkbox"/> Diverted	<input type="checkbox"/> Conveyed	<input type="checkbox"/> Used	
						<input type="checkbox"/> Diverted	<input type="checkbox"/> Conveyed	<input type="checkbox"/> Used	
						<input type="checkbox"/> Diverted	<input type="checkbox"/> Conveyed	<input type="checkbox"/> Used	

List all counties and cities where water is proposed to be diverted, conveyed, and/or used or developed:

KLAMATH COUNTY

NOTE: A separate Land Use Information Form must be completed and submitted for each county and city, as applicable.

B. Description of Proposed Use

Type of application to be filed with the Oregon Water Resources Department:

- ☐ Permit to Use or Store Water ☒ Water Right Transfer ☐ Permit Amendment or Ground Water Registration Modification
☐ Limited Water Use License ☐ Exchange of Water ☐ Allocation of Conserved Water

Source of water: ☐ Reservoir/Pond ☒ Ground Water ☐ Surface Water (name) _____

Estimated quantity of water needed: _____ ☐ cubic feet per second ☐ gallons per minute ☐ acre-feet

Intended use of water: ☒ Irrigation ☐ Commercial ☐ Industrial ☐ Domestic for _____ household(s)
 ☐ Municipal ☐ Quasi-Municipal ☐ Instream ☐ Other _____

Briefly describe:

Temporary transfer of certificate water to continue irrigation on newly planted crops using recycled water.

Note to applicant: For new water right applications only, if the Land Use Information Form cannot be completed while you wait, please have a local government representative sign the receipt on the bottom of page 4 and include it with the application filed with the Oregon Water Resources Department.

See Page 4 ➔

For Local Government Use Only

The following section must be completed by a planning official from each county and city listed unless the project will be located entirely within the city limits. In that case, only the city planning agency must complete this form. This deals only with the local land use plan. Do not include approval for activities such as building or grading permits.

Please check the appropriate box below and provide the requested information

- ☒ Land uses to be served by the proposed water use(s), including proposed construction, are allowed outright or are not regulated by your comprehensive plan. Cite applicable ordinance section(s): N/A
- ☐ Land uses to be served by the proposed water use(s), including proposed construction, involve discretionary land-use approvals as listed in the table below. (Please attach documentation of applicable land-use approvals which have already been obtained. Record of Action/land-use decision and accompanying findings are sufficient.) **If approvals have been obtained but all appeal periods have not ended, check "Being Pursued."**

Type of Land-Use Approval Needed (e.g., plan amendments, rezones, conditional-use permits, etc.)	Cite Most Significant, Applicable Plan Policies & Ordinance Section References	Land-Use Approval:	
		<input type="checkbox"/> Obtained <input type="checkbox"/> Denied	<input type="checkbox"/> Being Pursued <input type="checkbox"/> Not Being Pursued
		<input type="checkbox"/> Obtained <input type="checkbox"/> Denied	<input type="checkbox"/> Being Pursued <input type="checkbox"/> Not Being Pursued
		<input type="checkbox"/> Obtained <input type="checkbox"/> Denied	<input type="checkbox"/> Being Pursued <input type="checkbox"/> Not Being Pursued
		<input type="checkbox"/> Obtained <input type="checkbox"/> Denied	<input type="checkbox"/> Being Pursued <input type="checkbox"/> Not Being Pursued

Local governments are invited to express special land use concerns or make recommendations to the Oregon Water Resources Department regarding this proposed use of water in the box below or on a separate sheet.

Received
 JUN 09 2025
 OWRD

Name: JUSTIN THROWS Title: SENIOR PLANNER

Signature: [Signature] Date: 5/22/27

Governmental Entity: CLATSOP COUNTY PLANNING DEPT Phone: 541-883-5121 ext. 4

Receipt Acknowledging Request for Land Use Information

Note to Local Government Representative:

Please complete this form and return it to the applicant. **For new water right applications only**, if you are unable to complete this form while the applicant waits, you may complete this receipt and return it to the applicant. If you sign the receipt, you will have 30 days from the date of OWRD's Public Notice of the application to submit the completed Land Use Information Form to Oregon Water Resources Department. Please note while OWRD can accept a signed receipt as part of intake for an application for a new permit to use or store water, a completed Land Use Information Form is required for all other applications.

Applicant Name: _____

Staff Name: _____ Title: _____

Staff Signature: _____ Date: _____

Governmental Entity: _____ Phone: _____

STATE OF OREGON
COUNTY OF KLAMATH
CERTIFICATE OF WATER RIGHT

This Is To Certify, That L. L. & DELILA P. PORTERFIELD

of **Dairy**, State of **Oregon**, has made proof to the satisfaction of the STATE ENGINEER of Oregon, of a right to the use of the waters of **wells** a tributary of **Buck Creek (Lost River)** for the purpose of **irrigation of 567.6 acres** under Permit No. **U-243** of the State Engineer, and that said right to the use of said waters has been perfected in accordance with the laws of Oregon; that the priority of the right hereby confirmed dates from **April 13, 1948**

that the amount of water to which such right is entitled and hereby confirmed, for the purposes aforesaid, is limited to an amount actually beneficially used for said purposes, and shall not exceed **1.0 cubic feet per second**

or its equivalent in case of rotation, measured at the point of diversion from the stream. The point of diversion is located in the **#1 SW $\frac{1}{4}$ NE $\frac{1}{4}$, #3 SW $\frac{1}{4}$ SE $\frac{1}{4}$, Section 32, T. 38 E., R. 11 $\frac{1}{2}$ E., W.M.; #2 SW $\frac{1}{4}$ NW $\frac{1}{4}$, Section 5, T. 39 S., R. 11 $\frac{1}{2}$ E., W.M.**

The amount of water used for irrigation, together with the amount secured under any other right existing for the same lands, shall be limited to **one-eightieth** of one cubic foot per second per acre, or its equivalent for each acre irrigated and shall be further limited to a diversion of not to exceed 3 acre feet per acre for each acre irrigated during the irrigation season of each year,

and shall conform to such reasonable rotation system as may be ordered by the proper state officer.

A description of the place of use under the right hereby confirmed, and to which such right is appurtenant, is as follows:

Well #1

31.4 acres
33.0 acres
27.2 acres
23.8 acres

3.0 acres
3.4 acres

Well #2

8.0 acres
3.6 acres
19.8 acres
14.0 acres

0.2 acres

Well #2 & 3

14.6 acres
36.6 acres

2.8 acres
3.0 acres
40.0 acres
40.0 acres
40.0 acres
40.0 acres

35.2 acres
24.0 acres

12.8 acres
15.2 acres
15.2 acres

Wells #1
2, & 3

37.0 acres
36.0 acres
4.8 acres
3.0 acres

SE $\frac{1}{4}$ NE $\frac{1}{4}$
NE $\frac{1}{4}$ SE $\frac{1}{4}$

Section 31

SW $\frac{1}{4}$ NE $\frac{1}{4}$
SE $\frac{1}{4}$ NE $\frac{1}{4}$
SW $\frac{1}{4}$ NW $\frac{1}{4}$
SE $\frac{1}{4}$ NW $\frac{1}{4}$
NE $\frac{1}{4}$ SW $\frac{1}{4}$
NW $\frac{1}{4}$ SW $\frac{1}{4}$
SW $\frac{1}{4}$ SE $\frac{1}{4}$
SE $\frac{1}{4}$ SE $\frac{1}{4}$
NE $\frac{1}{4}$ SE $\frac{1}{4}$
NW $\frac{1}{4}$ SE $\frac{1}{4}$
SW $\frac{1}{4}$ SE $\frac{1}{4}$
SE $\frac{1}{4}$ SE $\frac{1}{4}$

Section 32

T. 38 S., R. 11 $\frac{1}{2}$ E., W.M.

NW $\frac{1}{4}$ NE $\frac{1}{4}$
KE $\frac{1}{4}$ NW $\frac{1}{4}$
NW $\frac{1}{4}$ NW $\frac{1}{4}$
SW $\frac{1}{4}$ NW $\frac{1}{4}$

Section 5

SE $\frac{1}{4}$ NE $\frac{1}{4}$

Section 6

T. 39 S., R. 11 $\frac{1}{2}$ E., W.M.

Received
JUN 09 2025
OWRD

Received
JUN 09 2025

OWRD

The right to the use of the water for the purposes aforesaid is restricted to the lands or place of use herein described.

WITNESS the signature of the State Engineer, affixed

this 24th day of February, 1961.

LEWIS A. STANLEY

State Engineer

Recorded in State Record of Water Right Certificates, Volume 20, page 28200

14670 -

U-243

282061

T.38S. R.11½ E.W.M.

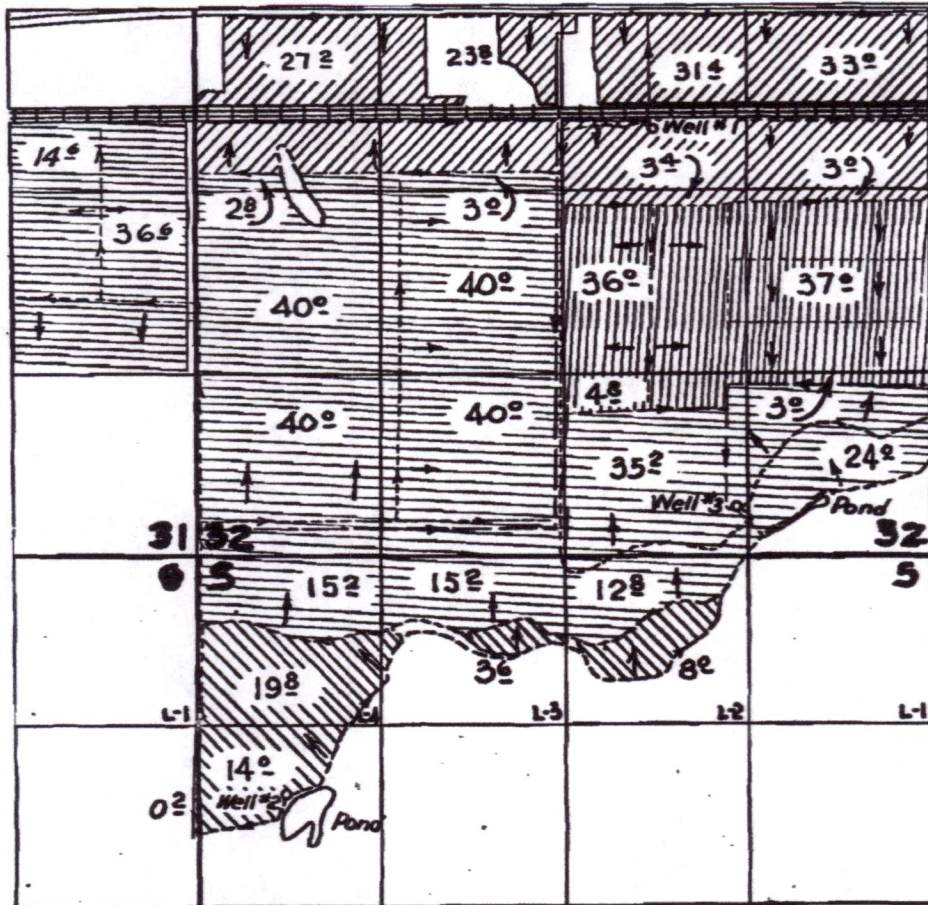

Well #1
Well #2
Wells 2 & 3
Wells 1, 2, & 3

Received
JUN 09 2025
OWRD

FINAL PROOF SURVEY
UNDER

Application No. U-271 Permit No. U-243
IN NAME OF

L.L. & DELILA P. PORTERFIELD

Surveyed 30 April, 1958, by C.O. Bartels

14670 -

Swan Lake wells

KLAM 12431

STATE ENGINEER
Salem, Oregon

State Well No. 38/11 $\frac{1}{2}$ -32G(1)

CountyKlamath.

Application No. 0271

Well Log

Owner: L. L. Porterfield

Owner's No. _____ /

Driller: Pat McGinley

Date Drilled 1948

[illegible]

14670 -

STATE ENGINEER
Salem, Oregon

KLAM 12431

State Well No. 38/11K-326(1)

County Klamath

Application No. 0271

Water Level Record

OWNER: L. L. Porterfield OWNER'S NO. 1

Description of measuring point: _____

LSP 4185

U.S.G.S Observation Well

Date	Water Level Feet (above) Land Surface	Remarks	Date	Water Level Feet (above) Land Surface	Remarks
4-2-48	72.20		12-21-56	73.29	
8-6-48	74.47				
8-22-49	83.73	Pumping			
4-14-50	83.76	Pumping			
7-11-50	82.99	Pumping			
11-1-50	75.38				
4-5-51	74.21				Received
9-6-51	72.73	Recharging			JUN 09 2025
1-4-52	75.17				OWRD
6-19-52	80.59	Pumping			
12-28-52	74.17				
4-2-53	72.76				
7-21-53	74.69	Recharging			
10-15-53	74.87				
7-27-54	76.14				
12-17-54	74.32				
6-26-55	86.45	Pumping			
4-7-56	72.20				

REMARKS: _____

KLAM 12431

38/11½-32G(1)

FORM 9-148

UNITED STATES
DEPARTMENT OF THE INTERIOR
GEOLOGICAL SURVEY

WATER RESOURCES DIVISION

Report Page No. 32
GROUND WATER BRANCH

COUNTY KlamathSTATE Oregon

WATER LEVELS AND ARTESIAN PRESSURES IN OBSERVATION WELLS

38/11½-3261. L. L. Porterfield. Drilled irrigation and recharge artesian well in cinders, diameter 16 inches, depth 197 feet. Land-surface datum is 4,185 feet above msl.

NP is easterly hole of two 2 holes in airline bracket above airline hole, 0.40 ft above lsd

Apr 7 56
Highest water level 72.20 below lsd April 10 48; lowest 76.44 below lsd July 27 54
Records available 1955 - 1960 Water level below lsd

Date	Water level	Date	Water level	Date	Water level	Date	Water level
1955							
June 28	86.45 ^a						
1956							
Apr 7	72.20						
Dec 21	73.29						
1957							
Not measured							
1958							
Not measured							
1959							
Not measured							
1960							
Not measured							

Received
JUN 09 2025
OWRD

KLAM 12431

STATE ENGINEER
Salem, Oregon

KLAM
12431

Well Record

STATE WELL NO. 38/11 $\frac{1}{2}$ -32G(1)
COUNTY Klamath
APPLICATION NO. 0291

OWNER: L.L. Porterfield

MAILING
ADDRESS:
CITY AND
STATE:

Dairy Oregon

LOCATION OF WELL: Owner's No. 1

SW NE 32 38 $\frac{1}{4}$ 11 $\frac{1}{2}$ E.
 $\frac{1}{4}$ Sec. T. S. R. W. W.M.

Bearing and distance from section or subdivision

corner N 76° 50' W - 2044' from
E $\frac{1}{4}$ Corner Section 32

Altitude at well 4,185

TYPE OF WELL: Drilled Date Constructed 1948

Depth drilled 197 Depth cased 64 ft.

CASING RECORD: 16 inches, 64 ft.

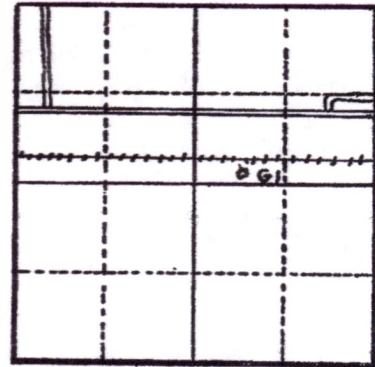

Section 32

Received

JUN 09 2025

FINISH:

OWRD

AQUIFERS: Cinders from 130 ft. to 197 ft.

WATER LEVEL:

72.20 feet below land surface, April 2 1948

PUMPING EQUIPMENT: Type Turbine
Capacity 2000 G.P.M.

H.P. 50

WELL TESTS:

Drawdown 7 ft. after 2 hours pumping 1400 G.P.M.

Drawdown ft. after hours G.P.M.

USE OF WATER Stock & Irrigation
USGS

Temp. 52 °F. April 2, 1948

SOURCE OF INFORMATION

DRILLER or DIGGER Pat McGinley

ADDITIONAL DATA:

Log X Water Level Measurements X Chemical Analysis Aquifer Test

REMARKS:

Yields 1,500 gpm with 8 ft. of drawdown; drainage water recharged into well, 1952.

KLAM 12431

STATE ENGINEER
Salem, Oregon

KLAM
12431

Well Record

STATE WELL NO. 38/11 $\frac{1}{2}$ -32G(1)
COUNTY Klamath
APPLICATION NO. 0291

OWNER: L.L. Porterfield

MAILING
ADDRESS:

Dairy Oregon

LOCATION OF WELL: Owner's No. 1

CITY AND
STATE:

SW $\frac{1}{4}$ NE $\frac{1}{4}$ Sec. 32 T. 38 N. R. 11 $\frac{1}{2}$ E. W.M.

Bearing and distance from section or subdivision

corner N 76° 50' W - 2044' from
E $\frac{1}{4}$ Corner Section 22

Altitude at well 4,185

TYPE OF WELL: Drilled Date Constructed 1946

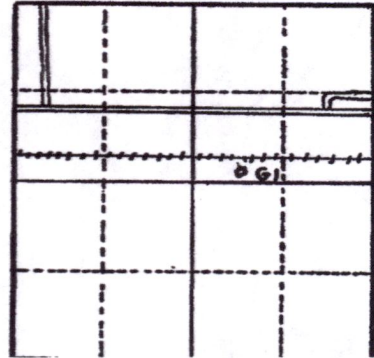

Received

JUN 09 2025

OWRD