

3286

STATUS OF APPLICATION

Change in point of diversion
 Date filed 7-25-75
 Date of hearing April 27, 1976
 Place of hearing Prineville
 Date of order 5-25-76 Vol. 27, page 209
 Date for application of water 10-1-77
 Proof mailed _____
 Proof received _____
 Certificate issued AUG 30 1976 Vol. 35, page 43547
JAN 29 1979 40 Survey 8/76 47267

DESCRIPTION OF WATER RIGHT

Name of stream Crooked River
 Trib. of _____ County of Crook
 Use irrigation
 Quantity of water _____ No. of acres 34.2
 Name of ditch Low line ditch
 Date of priority 1903
 In name of Low Line Ditch Co
Crooked River Adjudication, Vol. 1, page 449
 App. No. _____ Per. No. _____ Cert. No. _____
 Certificate cancelled _____
 Notation made on record by _____

FEES PAID

Date	Amount	Receipt No.
7-25-75	32.10	48623
2-9-76	2.90	51354
2-9-76	51.00 P&M	51356
TOTAL . . .	4.00	
2-9-76	Cert. Fee	51355

FEES REFUNDED

Date	Amount	Check No.
3-30-76	\$25.00	473

REMARKS

INDEX CARDS:		Entered	Checked
<input checked="" type="checkbox"/>	Name	<input checked="" type="checkbox"/>	<input type="checkbox"/>
<input checked="" type="checkbox"/>	Stream	<input checked="" type="checkbox"/>	<input type="checkbox"/>
<input checked="" type="checkbox"/>	Pt. of Div.	<input checked="" type="checkbox"/>	<input type="checkbox"/>
<input checked="" type="checkbox"/>	Calendar	<input checked="" type="checkbox"/>	<input type="checkbox"/>
CHECKED TO RECORDS:			
<input checked="" type="checkbox"/>	Twp. & Rge.	<input checked="" type="checkbox"/>	<input type="checkbox"/>
<input checked="" type="checkbox"/>	Decree-vault	<input checked="" type="checkbox"/>	<input type="checkbox"/>
<input checked="" type="checkbox"/>	Decree-safe	<input checked="" type="checkbox"/>	<input type="checkbox"/>
<input checked="" type="checkbox"/>	Cert. of W/R	<input checked="" type="checkbox"/>	<input type="checkbox"/>
<input type="checkbox"/>	Per. Folder	<input type="checkbox"/>	<input type="checkbox"/>
<input type="checkbox"/>	Chaindex	<input type="checkbox"/>	<input type="checkbox"/>
<input type="checkbox"/>	Cross Ref.	<input type="checkbox"/>	<input type="checkbox"/>
<input type="checkbox"/>	Power Claim	<input type="checkbox"/>	<input type="checkbox"/>
<input type="checkbox"/>	Abstracts	<input type="checkbox"/>	<input type="checkbox"/>



Oregon

Theodore R. Kulongoski, Governor

Water Resources Department

North Mall Office Building
725 Summer Street NE, Suite A
Salem, OR 97301-1266
503-986-0900
FAX 503-986-0904

March 9, 2010

DOROTHY SIMS
2316 JULIA COURT
PINOLE, CA 94564

RE: Certificate Correction

Enclosed is a new Certificate # 86121 issued to correct the name on the Certificate # 47267, and supersedes Certificate # 47267.

If you have any questions regarding this certificate please contact the transfer section at 503-986-0883.

Sincerely,

Sarah Henderson
Executive Support

cc: Watermaster #11
Transfer File T-3286

enclosure

STATE OF OREGON

COUNTY OF CROOK

CERTIFICATE OF WATER RIGHT

THIS CERTIFICATE ISSUED TO

DOROTHY LIVINGSTON SIMS
2316 JULIA COURT
PINOLE, CA 94564

confirms the right to use the waters of CROOKED RIVER, a tributary of DESCHUTES RIVER, for IRRIGATION of 34.2 ACRES.

This right was confirmed by decree of the Circuit Court of the State of Oregon for CROOK COUNTY. The decree is of record at Salem, in the Order Record of the WATER RESOURCES DIRECTOR, in Volume 1, at Page 449. The date of priority is 1903.

The amount of water to which this right is entitled is limited to an amount actually beneficially used and shall not exceed 0.43 CUBIC FOOT PER SECOND (cfs), the total quantity being limited to four (4.0) acre feet per acre during each year. The use hereunder shall conform to any reasonable rotation system ordered by the proper state officer.

The point of diversion is located as follows:

TWP	RNG	MER	SEC	Q - Q	MEASURED DISTANCES
14 S	14 E	W.M.	20	SE SE	270 FEET NORTH AND 190 FEET WEST FROM THE SE CORNER OF SECTION 20

A description of the place of use to which this right is appurtenant is as follows:

TWP	RNG	MER	SEC	Q - Q	ACRES
14 S	14 E	W.M.	20	NE NW	7.1
14 S	14 E	W.M.	20	NW NW	22.1
14 S	14 E	W.M.	20	SW NW	5.0
TOTAL:					34.2

This certificate corrects scrivener errors in the certificate recorded at page 47267, State Record of Water Right Certificates. Certificate 47267 was issued to confirm the change in point of diversion authorized by an order of the director entered on May 25, 1976, and recorded in Special Order Volume 27, pages 209 to 211, approving Transfer Application T-3286.

Certificate 47267 was incorrectly issued in the name of Low Line Ditch Company. The order directed that a certificate be issued to Dorothy B. Sims upon a determination of satisfactory proof of completion of the authorized change in point of diversion. This corrected certificate supersedes certificate 47267.

The said right shall be subject to all other conditions and limitations contained in said decree. The right to the use of the water for the purposes aforesaid is restricted to the lands or place of use herein described.

WITNESS the signature of the Water Resources Director, affixed 5, March, 2010.

William E. Faber
for Phillip C. Ward, Director

BEFORE THE WATER RESOURCES DIRECTOR OF OREGON

Crook County

IN THE MATTER OF THE APPLICATION
OF DOROTHY B. SIMS FOR THE APPROVAL
OF A CHANGE IN POINT OF DIVERSION OF
WATER FROM CROOKED RIVER

ORDER APPROVING
TRANSFER NO. 3286

On July 25, 1975, Dorothy B. Sims filed an application in the office of the Water Resources Director for the approval of a change in point of diversion of water from Crooked River, pursuant to the provisions of ORS 540.510 to 540.530.

Certificate of water right issued to Low Line Ditch Company and recorded at Page 36478, Volume 28, State Record of Water Right Certificates, confirms a right to the use of not to exceed 2.7 cubic feet per second of water from Crooked River for the irrigation of, among other lands, 7.1 acres in NE $\frac{1}{4}$ NW $\frac{1}{4}$, 22.1 acres in NW $\frac{1}{4}$ NW $\frac{1}{4}$ and 5.0 acres in SW $\frac{1}{4}$ NW $\frac{1}{4}$, Section 28, Township 14 South, Range 14 East, W.M., with a date of priority of 1903. These lands are irrigated from a point of diversion located 1000 feet North and 1000 feet West from the Southeast corner of Section 24, being within the SE $\frac{1}{4}$ SE $\frac{1}{4}$ of Section 24, Township 14 South, Range 14 East, W.M.

The applicant herein, owner of the lands above described, proposes to irrigate these lands from a point of diversion to be located 270 feet North and 190 feet West from the Northwest corner of Section 28, being within the SE $\frac{1}{4}$ SE $\frac{1}{4}$ of Section 20, Township 14 South, Range 14 East, W.M.

Notice of the filing of the application was given by publication setting forth a time and place certain for hearing objections to the proposed change in point of diversion of water, if any there were, namely: at the county courthouse in Prineville, Oregon, on April 27, 1976, at 9:30 a.m.

The Notice was published in the Central Oregonian, a newspaper printed and having general circulation in Crook County, Oregon, for a period of three weeks in the issues of March 4, 11 and 18, 1976. The date set for hearing in said notice was not less than thirty days after the last publication of the notice.

Mr. Bruce Estes, Watermaster of District No. 11, has filed a report to the effect that the proposed change in point of diversion of water may be made without injury to existing rights.

No objection having been filed and it appearing that the proposed change in point of diversion may be made without injury to existing rights, the application should be approved.

NOW, THEREFORE, it hereby is ORDERED that the change in point of diversion of water from Crooked River, to wit:

From a point located 1000 feet North and 1000 feet West from the Southeast corner of Section 24, being within the $SE\frac{1}{4}$ $SE\frac{1}{4}$ of Section 24, Township 14 South, Range 14 East, W.M.

To a point to be located 270 feet North and 190 feet West from the Northwest corner of Section 28, being within the $SE\frac{1}{4}$ $SE\frac{1}{4}$ of Section 20, Township 14 South, Range 14 East, W.M.

for the irrigation of 7.1 acres in $NE\frac{1}{4}$ $NW\frac{1}{4}$, 22.1 acres in $NW\frac{1}{4}$ $NW\frac{1}{4}$ and 5.0 acres in $SW\frac{1}{4}$ $NW\frac{1}{4}$, Section 28, Township 14 South, Range 14 East, W.M., with a priority date of 1903, is approved.

It is FURTHER ORDERED that the construction work shall be completed and the change in point of diversion of water made on or before October 1, 1977.

It is FURTHER ORDERED that the quantity of water diverted at the new point of diversion shall not exceed the quantity of water available at the old point of diversion, and shall not exceed 0.43 cubic foot per second.

The Notice was published in the Central Oregonian, a newspaper printed and having general circulation in Crook County, Oregon, for a period of three weeks in the issues of March 4, 11 and 18, 1976. The date set for hearing in said notice was not less than thirty days after the last publication of the notice.

Mr. Bruce Estes, Watermaster of District No. 11, has filed a report to the effect that the proposed change in point of diversion of water may be made without injury to existing rights.

No objection having been filed and it appearing that the proposed change in point of diversion may be made without injury to existing rights, the application should be approved.

NOW, THEREFORE, it hereby is ORDERED that the change in point of diversion of water from Crooked River, to wit:

From a point located 1000 feet North and 1000 feet West from the Southeast corner of Section 24, being within the $SE\frac{1}{4}$ $SE\frac{1}{4}$ of Section 24, Township 14 South, Range 14 East, W.M.

To a point to be located 270 feet North and 190 feet West from the Northwest corner of Section 28, being within the $SE\frac{1}{4}$ $SE\frac{1}{4}$ of Section 20, Township 14 South, Range 14 East, W.M.

for the irrigation of 7.1 acres in $NE\frac{1}{4}$ $NW\frac{1}{4}$, 22.1 acres in $NW\frac{1}{4}$ $NW\frac{1}{4}$ and 5.0 acres in $SW\frac{1}{4}$ $NW\frac{1}{4}$, Section 28, Township 14 South, Range 14 East, W.M., with a priority date of 1903, is approved.

It is FURTHER ORDERED that the construction work shall be completed and the change in point of diversion of water made on or before October 1, 1977.

It is FURTHER ORDERED that the quantity of water diverted at the new point of diversion shall not exceed the quantity of water available at the old point of diversion, and shall not exceed 0.43 cubic foot per second.

It is FURTHER ORDERED that the following provisions shall be effective when in the judgement of the watermaster it becomes necessary to install head-gates and measuring devices.

That the diversion works shall include an in line flow meter, a weir, or other suitable device for measuring the water to which the applicant is entitled.

That the type and plans of the measuring device be approved by the watermaster before the beginning of construction work and that the weir or measuring device be installed under the general supervision of said watermaster.

It is FURTHER ORDERED that the certificate of water right heretofore issued to Low Line Ditch Company and recorded at Page 36478, Volume 28, State Record of Water Right Certificates, is canceled, and in lieu thereof a new certificate be issued covering the balance of the right not involved in this proceeding, and upon receipt of proof satisfactory to the Water Resources Director of completion of the authorized change in point of diversion, a certificate of water right shall be issued to Dorothy B. Sims confirming the change in point of diversion.

Dated at Salem, Oregon, this 25th day of May, 1976.

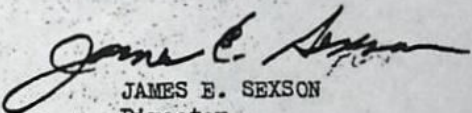
JAMES E. SEXSON
Director

STATE OF OREGON

COUNTY OF CROOK

CERTIFICATE OF WATER RIGHT

This Is to Certify, That

LOW LINE DITCH COMPANY

of Prineville, State of Oregon, 97754, has
a right to the use of the waters of Crooked River

a tributary of Deschutes River for the purpose of
irrigation of 34.2 acres,

and that said right has been confirmed by decree of the Circuit Court of the State of Oregon for Crook County, and the said decree entered of record at Salem, in the Order Record of the WATER RESOURCES DIRECTOR, in Volume 1, at page 449; that the priority of the right thereby confirmed dates from 1903

that the amount of water to which such right is entitled, for the purposes aforesaid, is limited to an amount actually beneficially used for said purposes, and shall not exceed 0.43 cubic foot per second, the total quantity being limited to four acre feet per acre during each year. The use hereunder shall conform to any reasonable rotation system ordered by the proper state officer.

The point of diversion is located in the SE $\frac{1}{4}$ SE $\frac{1}{4}$, Section 20, T. 14 S., R. 14 E., W. M., 270 feet North and 190 feet West from the SE Corner, Section 20

A description of the place of use under the right, and to which such right is appurtenant, is as follows:

7.1 acres NE $\frac{1}{4}$ NW $\frac{1}{4}$

22.1 acres NW $\frac{1}{4}$ NW $\frac{1}{4}$

5.0 acres SW $\frac{1}{4}$ NW $\frac{1}{4}$

Section 28

T. 14 S., R. 14 E., W. M.

This certificate is issued to confirm a change in point of diversion approved by an order of the Water Resources Director entered May 25, 1976 and together with certificate of water right recorded on page 43547, Volume 35, State Record of Water Right Certificates supersedes certificate of water right recorded on page 36473, Volume 28, State Record of Water Right Certificates.

The issuance of this superseding certificate does not confirm the status of the water right in reference to ORS 540.610.

And said right shall be subject to all other conditions and limitations contained in said decree. The right to the use of the water for the purposes aforesaid is restricted to the lands or place of use herein described.

WITNESS the signature of the Water Resources Director, affixed

this date January 29, 1979.

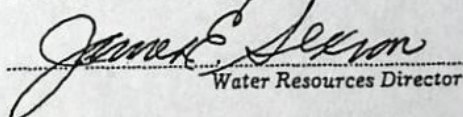
Water Resources Director

Recorded in State Record of Water Right Certificates, Volume 40, page 47267

BEFORE THE STATE ENGINEER OF OREGON . . .

• Crook County

IN THE MATTER OF THE APPLICATION)
OF CECIL TEAGARDEN FOR THE APPROVAL)
OF A CHANGE IN POINT OF DIVERSION)
AND PLACE OF USE OF WATER FROM)
CROOKED RIVER)

ORDER APPROVING
TRANSFER NO. T-83

On September 6, 1968, Cecil Teagarden filed an application in the office of the State Engineer for the approval of a change in point of diversion and place of use of water from Crooked River, pursuant to the provisions of ORS 540.510 to 540.530.

By Decree of the Circuit Court for Crook County, Oregon, entered April 13, 1914, In the Matter of the Determination of the Relative Rights to the Use of the Waters of Crooked River and its Tributaries, a water right was established in the name of Low Line Ditch Company for the use of the waters of Crooked River for stock use and the irrigation of, among other lands, 14.0 acres in SW¼ SE¼, Section 22, Township 14 South, Range 14 East, W.M., with a date of priority of 1903. This right is evidenced by certificate recorded at page 608, Volume 1, State Record of Water Right Certificates. Water for these uses is conveyed to the lands by means of the Low Line Ditch from a point of diversion located 495 feet north and 1870 feet east from the NE corner of Section 26 being within the SE¼ SW¼ of Section 24, Township 14 South, Range 14 East, W.M.

The applicant herein, owner of the lands above described, proposes to transfer the water right therefrom, without loss of priority, to 14.0 acres in NW¼ SE¼, Section 22, Township 14 South, Range 14 East, W.M. and to convey water to these lands by means of the Calf Ditch from a point of diversion to be located 2240 feet north and 1460 feet west from the SE corner of Section 22 being within the NW¼

SE¼ of Section 22, Township 14 South, Range 14 East, W.M.

Notice of the filing of the application was given by publication setting forth a time and place certain for hearing objections to the proposed change in point of diversion and place of use of water, if any there were, namely: at the county courthouse in Prineville, Oregon, on July 30, 1969, at 9:30 a.m. The notice was published in the Central Oregonian, a newspaper printed and having general circulation in Crook County, Oregon, for a period of three weeks in the issues of June 5, 12, and 19, 1969. The date set for hearing in said notice was not less than thirty days after the last publication of the notice.

Mr. Bruce A. Estes, Watermaster of District No. 11, has filed a report to the effect that the proposed change in point of diversion and place of use of water may be made without injury to existing rights.

No objections having been filed and it appearing that the proposed change in point of diversion and place of use may be made without injury to existing rights, the application should be approved.

NOW, THEREFORE, it hereby is ORDERED that the change in place of use of water is approved and the water right hereinbefore described as appurtenant to 14.0 acres in SW¼ SE¼, Section 22, Township 14 South, Range 14 East, W.M., with a date of priority of 1903, be severed therefrom and simultaneously and without loss of priority transferred to 14.0 acres in NW¼ SE¼, Section 22, Township 14 South, Range 14 East, W.M.

It is FURTHER ORDERED that the proposed change in point of diversion of water from Crooked River, to-wit:

From a point located 495 feet north and 1870 feet east from the NE corner of Section 26 being within the SE¼ SW¼ of Section 24, Township 14 South, Range 14 East, W.M.

To a point to be located 2240 feet north and 1460 feet west from the SE corner of Section 22 being within the NW¼ SE¼ of Section 22, Township 14 South, Range 14 East, W.M.

for stock use and the irrigation of 14.0 acres in NW¼ SE¼, Section 22, Township 14 South, Range 14 East, W.M., with a date of priority of 1903, is approved.

It is FURTHER ORDERED that said water so transferred shall be applied to beneficial use and the change in point of diversion made on or before October 1, 1970.

It is FURTHER ORDERED that the quantity of water diverted at the new point of diversion shall not exceed the quantity of water that is available at the old point of diversion and shall be limited to 0.18 cubic foot per second.

It is FURTHER ORDERED that the following provisions shall be effective when in the judgement of the watermaster it becomes necessary to install headgates and measuring devices.

That the diversion works shall include an in-line flow meter, a weir, or other suitable device for measuring the water to which the applicant is entitled.

That the type and plans of the measuring device be approved by the watermaster before the beginning of construction work and that the weir or measuring device be installed under the general supervision of said watermaster.

It is FURTHER ORDERED that certificate of water right heretofore issued to Low Line Ditch Company and recorded at page 608, Volume 1, State Record of Water Right Certificates, is canceled and in lieu thereof a new certificate be issued covering the balance of the lands not involved in this proceeding and upon receipt of proof satisfactory to the State Engineer of completion of the authorized change in point of diversion and place of use, a certificate of water right shall be issued to Cecil Teagarden confirming the extent

to which the water has been applied beneficially and the change in point of diversion.

Dated at Salem, Oregon, this 6th day of August, 1969.

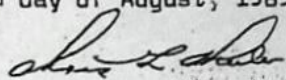
CHRIS L. WHEELER
State Engineer

STATE OF OREGON

COUNTY OF CROOK

CERTIFICATE OF WATER RIGHT

This Is to Certify, That ESTATE OF CECIL TEAGARDEN

of 1320 West Flamingo #45, Mampq, State of Idaho, has a right
to the use of the waters of
Crooked River
a tributary of Deschutes Rf
irrigation of 14.0 acres for the purpose of
and that said right has been confirmed by decree of the Circuit Court of the State of Oregon for
Crook County, and the said decree entered of record at Salem, in the Order Record of
the STATE ENGINEER, in Volume - , at page ; that the priority of the right thereby
confirmed dates from 1903

that the amount of water to which such right is entitled, for the purposes aforesaid, is limited to an
amount actually beneficially used for said purposes, and shall not exceed 0.18 cubic foot per
second for irrigation, the total quantity being limited to four acre feet per acre
during each year.

The point of diversion is located in the NW $\frac{1}{4}$ SE $\frac{1}{4}$, Section 22, T. 14 S., R. 14 E., W. M.,
340 feet South and 1220 feet East from Center, Section 22.

A description of the place of use under the right, and to which such right is appurtenant, is as
follows:

14.0 acres NW $\frac{1}{4}$ SE $\frac{1}{4}$
Section 22
T. 14 S., R. 14 E., W. M.

This certificate is issued to confirm a change in place of use and point of diversion
approved by an order of the State Engineer entered August 6, 1969, and together with
the certificate recorded at page 36478, Volume 28, supersedes certificate of water
right heretofore issued to Low Line Ditch Co. and recorded at page 608, Volume 1,
State Record of Water Right Certificates.

And said right shall be subject to all other conditions and limitations contained in said decree.
The right to the use of the water for the purposes aforesaid is restricted to the lands or place of
use herein described.

WITNESS the signature of the State Engineer, affixed

this date May 21, 1975.

Chris L. Wheeler

State Engineer

Recorded in State Record of Water Right Certificates, Volume 34, page 42158

2608

230 AC - Po, LV

→

T-83

- 14.0 Ac

POD, POU

$$= 7 \subset 42158 \subset F$$

Teagarden

216

↓

c 36478

216.0 AC

Do, L✓

↓

T - 3286

C43574 RR

181.8 AC

C47267 CF

34.2 A = POD

IF CF of Just POD =

$$= 216$$



Oregon

Theodore R. Kulongoski, Governor

Water Resources Department
North Mall Office Building
725 Summer Street NE, Suite A
Salem, OR 97301-1266
503-986-0900
FAX 503-986-0904

March 24, 2010

Dorothy Livingston Sims
2316 Julia Court
Pinole, CA 94564

Reference: Correcting Certificate

Enclosed is a copy of the correcting certificate #86137. This certificate corrects scrivener errors and supersedes certificate #86121.

Please read the certificate carefully, if you have any questions contact the transfer section at 503-986-0883.

Sincerely,

Sarah Henderson
Executive Support

cc: Watermaster #11
File T-3286

Enclosure



STATE OF OREGON

COUNTY OF CROOK

CERTIFICATE OF WATER RIGHT

THIS CERTIFICATE ISSUED TO

DOROTHY LIVINGSTON SIMS
2316 JULIA COURT
PINOLE, CA 94564

confirms the right to use the waters of CROOKED RIVER, a tributary of DESCHUTES RIVER, for IRRIGATION of 34.2 ACRES.

This right was confirmed by decree of the Circuit Court of the State of Oregon for CROOK COUNTY. The decree is of record at Salem, in the Order Record of the WATER RESOURCES DIRECTOR, in Volume 1, at Page 449. The date of priority is 1903.

The amount of water to which this right is entitled is limited to an amount actually beneficially used and shall not exceed 0.43 CUBIC FOOT PER SECOND (cfs), the total quantity being limited to four (4.0) acre feet per acre during each year. The use hereunder shall conform to any reasonable rotation system ordered by the proper state officer.

The point of diversion is located as follows:

TWP	RNG	MER	SEC	Q - Q	MEASURED DISTANCES
14 S	14 E	W.M.	20	SE SE	270 FEET NORTH AND 190 FEET WEST FROM THE SE CORNER OF SECTION 20

A description of the place of use to which this right is appurtenant is as follows:

TWP	RNG	MER	SEC	Q - Q	ACRES
14 S	14 E	W.M.	28	NE NW	7.1
14 S	14 E	W.M.	28	NW NW	22.1
14 S	14 E	W.M.	28	SW NW	5.0
TOTAL:					34.2

This certificate corrects scrivener errors in the certificate recorded at page 86121, State Record of Water Right Certificates. Certificate 86121 erroneously described the place of use. Certificate 86121 confirmed the change in point of diversion authorized by an order of the director entered on May 25, 1976, and recorded in Special Order Volume 27, pages 209 to 211, approving Transfer Application T-3286, and was issued to correct Certificate 47267.

Certificate 47267 was incorrectly issued in the name of Low Line Ditch Company. The order directed that a certificate be issued to Dorothy B. Sims upon a determination of satisfactory proof of completion of the authorized change in point of diversion. This corrected certificate supersedes certificate 86121.

The said right shall be subject to all other conditions and limitations contained in said decree. The right to the use of the water for the purposes aforesaid is restricted to the lands or place of use herein described.

WITNESS the signature of the Water Resources Director, affixed March 17, 2010.

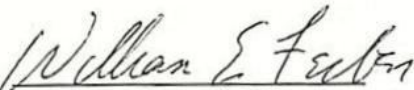
Phillip C. Ward, Director

Hi Dorothy,

I have just processed signed (3/5/10) CR C-86121. The Place of Use is in error with section 20, should be section 28. Please see below.

Thanks,
Mary

A description of the place of use under the right, and to which such right is appurtenant, is as follows:

7.1 acres NE $\frac{1}{4}$ NW $\frac{1}{4}$
22.1 acres NW $\frac{1}{4}$ NW $\frac{1}{4}$
5.0 acres SW $\frac{1}{4}$ NW $\frac{1}{4}$
Section 28
T. 14 S., R. 14 E., W. M.

And said right shall be subject to all other conditions and limitations contained in said decree. The right to the use of the water for the purposes aforesaid is restricted to the lands or place of use herein described.

WITNESS the signature of the Water Resources Director, affixed

this date January 29, 19 79.

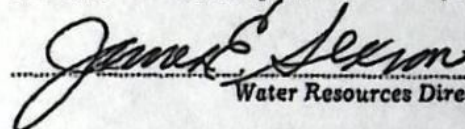
Water Resources Director

Recorded in State Record of Water Right Certificates, Volume 40, page 47267

A description of the place of use to which this right is appurtenant is as follows:

TWP	RNG	MER	SEC	Q-Q	ACRES
14 S	14 E	W.M.	20	NE NW	7.1
14 S	14 E	W.M.	20	NW NW	22.1
14 S	14 E	W.M.	20	SW NW	5.0
TOTAL:					34.2

This certificate corrects scrivener errors in the certificate recorded at page 47267, State Record of Water Right Certificates. Certificate 47267 was issued to confirm the change in point of diversion authorized by an order of the director entered on May 25, 1976, and recorded in Special Order Volume 27, pages 209 to 211, approving Transfer Application T-3286.

Certificate 47267 was incorrectly issued in the name of Low Line Ditch Company. The order directed that a certificate be issued to Dorothy B. Sims upon a determination of satisfactory proof of completion of the authorized change in point of diversion. This corrected certificate supersedes certificate 47267.

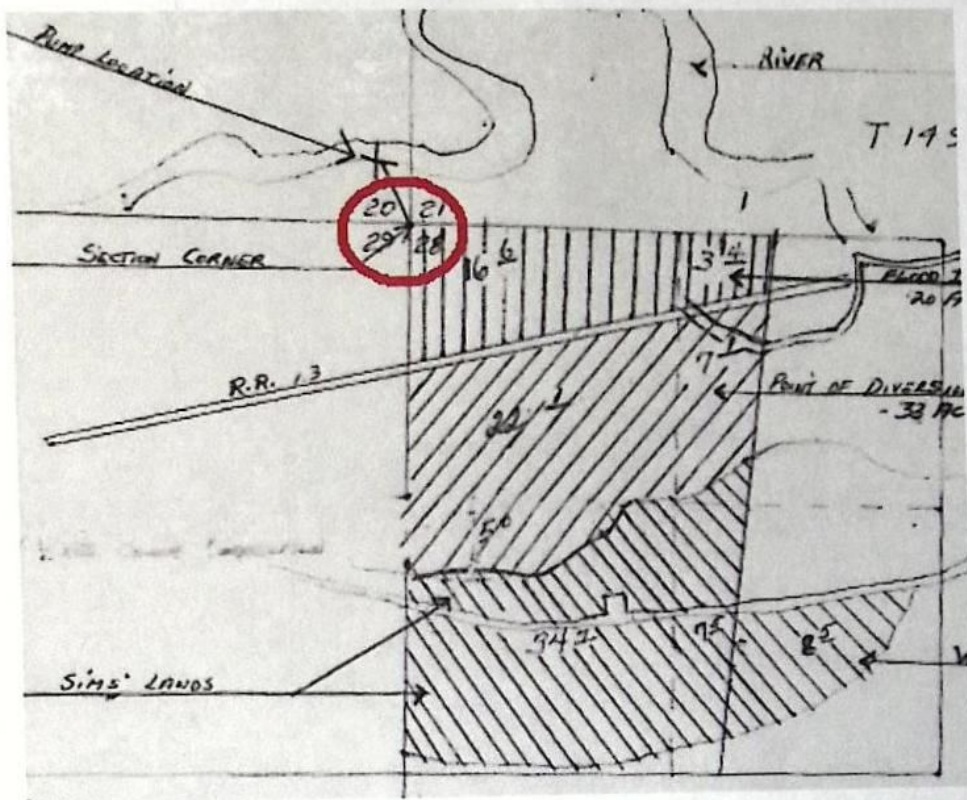

Mary F. Rohling
Water Rights Technician
Information Services Division
Oregon Water Resources Department
725 Summer St. NE, Suite A
Salem, OR 97301
(503)986-0865
www.wrd.state.or.us

T-3286

RECEIVED

FEB - 9 1976

WATER RESOURCES DEPT.
SALEM, OREGON

T. 14 S., R. 14 E., W. M.

RECEIVED

JUL 17 1975

WATER RESOURCES DEPT.
SALEM, OREGON

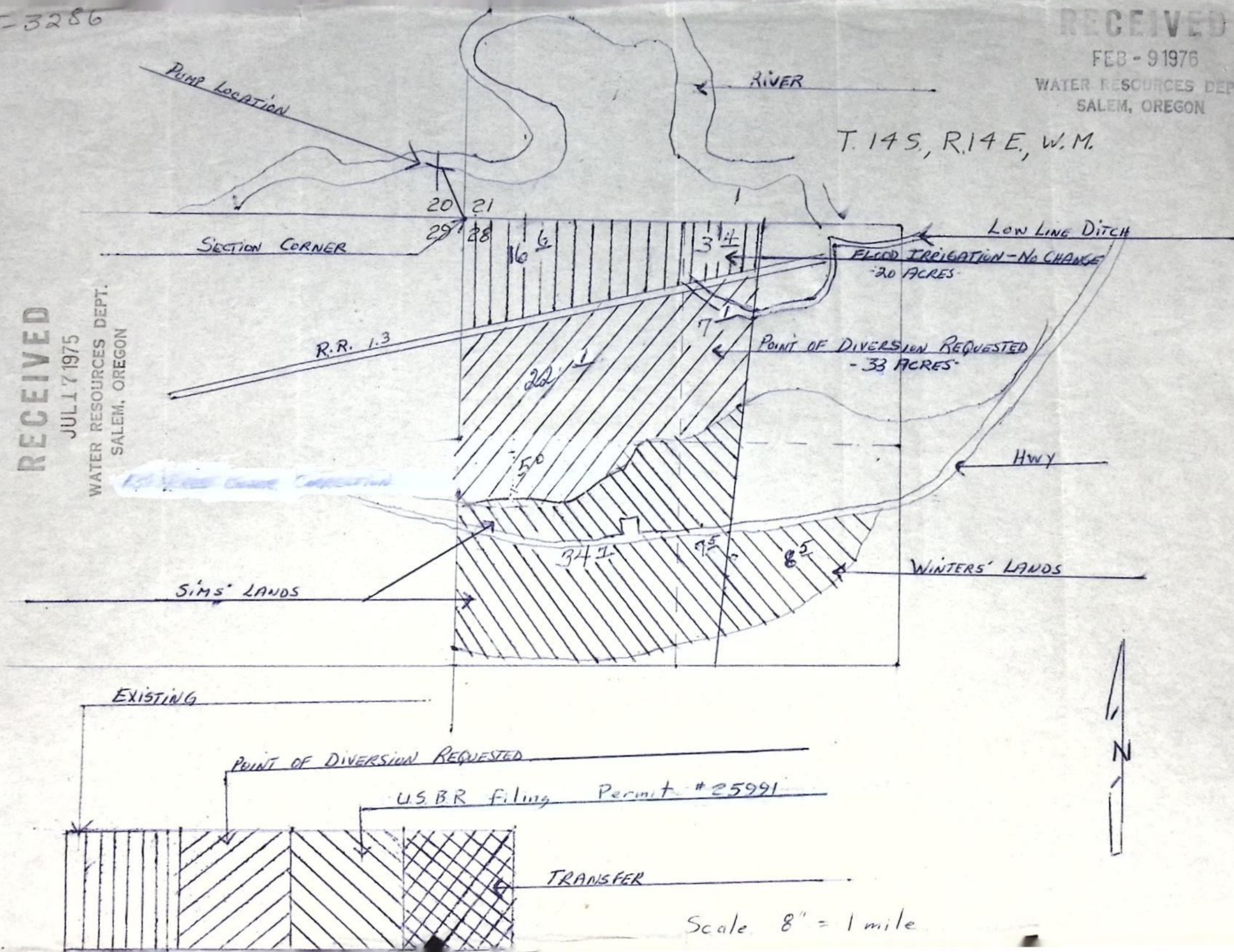

STATE OF OREGON,
COUNTY OF CROOK,

INDEXED

MICROFILM

49979

I CERTIFY that the within instrument of writing was received for record on the.....²¹..... day of **February**..... A. D., 19....**79**..
at....**9:30**..... o'clock.....**AM**....., and recorded in Book.....**ME**..... on page **49979**..... Records of**Water..Rights**.....
of said county.

Grace G. Bannon

COUNTY CLERK

BY

Vonda Elmore

DEPUTY

No. 37495 MICROFILM
STATE OF OREGON, }
COUNTY OF CROOK, } ss.

STATE OF OREGON

COUNTY OF CROOK

CERTIFICATE OF WATER RIGHT

I CERTIFY that the within instrument
of writing was received for record on
the 29th day of Sept. A.D. 19 76
at 10:00 o'clock A M., and recorded
in Book MF on Page 37495 Records
of Water Rights

of and county CROOK
By Grace G. Bannon
County Clerk

This Is to Certify, That

LOW LINE DITCH COMPANY

of Prineville
a right to the use of the waters of
Crooked River

, State of Oregon, 97754 , has

a tributary of Deschutes River

irrigation of 181.8 acres, domestic and stock use

for the purpose of

and that said right has been confirmed by decree of the Circuit Court of the State of Oregon for
Crook County, and the said decree entered of record at Salem, in the Order Record of
the WATER RESOURCES DIRECTOR, in Volume 1 , at page 449 ; that the priority of the
right thereby confirmed dates from 1903;

that the amount of water to which such right is entitled, for the purposes aforesaid, is limited to an
amount actually beneficially used for said purposes, and shall not exceed a reasonable amount
for domestic and stock use, and 2.27 cubic feet per second for irrigation, the
total quantity being limited to four acre feet per acre during each year. The
use hereunder shall conform to any reasonable rotation system ordered by the
proper state officer.

The point of diversion is located in the SE $\frac{1}{4}$ SW $\frac{1}{4}$, Section 24, T. 14 S., R. 14 E., W. M.

A description of the place of use under the right, and to which such right is appurtenant, is as
follows:

Name of User through Company's Works	Acres	Description of Lands
V. Butler	15.0	15 acres in SW $\frac{1}{4}$ SW $\frac{1}{4}$, Section <u>22</u> , T. <u>14</u> S., R. <u>14</u> E., W. M.
J. W. Livingston	70.8	25 acres in NW $\frac{1}{4}$ NE $\frac{1}{4}$, 27.9 acres in NE $\frac{1}{4}$ NW $\frac{1}{4}$, 17.9 acres in NW $\frac{1}{4}$ NW $\frac{1}{4}$, Section <u>28</u> , T. <u>14</u> S., R. <u>14</u> E., W. M.
T. F. McCallister	96.0	32 acres in NE $\frac{1}{4}$ SE $\frac{1}{4}$, 5 acres in NW $\frac{1}{4}$ SE $\frac{1}{4}$, 19 acres in SW $\frac{1}{4}$ SE $\frac{1}{4}$, 40 acres in SE $\frac{1}{4}$ SE $\frac{1}{4}$, Section <u>22</u> , T. <u>14</u> S., R. <u>14</u> E., W. M.

An order of the Water Resources Director entered May 25, 1976 approved a change
in point of diversion for the irrigation of 34.2 acres. This certificate is
issued to confirm the remaining right not involved in the change and supersedes
the certificate heretofore issued to Low Line Ditch Company recorded at Page 36478,
Volume 28, State Record of Water Right Certificates.

And said right shall be subject to all other conditions and limitations contained in said decree.
The right to the use of the water for the purposes aforesaid is restricted to the lands or place of
use herein described, and is subject to the existing minimum flow policies established
by the Water Policy Review Board. WITNESS the signature of the Water Resources Director, affixed

this date August 30 , 19 76 .

James E. Lysan
Water Resources Director

Recorded in State Record of Water Right Certificates, Volume 35 , page 43547

STATE OF OREGON

COUNTY OF CROOK

CERTIFICATE OF WATER RIGHT

This Is to Certify, That

LOW LINE DITCH COMPANY

of Prineville, State of Oregon, 97754, has
a right to the use of the waters of Crooked River

a tributary of Deschutes River for the purpose of
irrigation of 34.2 acres,

and that said right has been confirmed by decree of the Circuit Court of the State of Oregon for Crook County, and the said decree entered of record at Salem, in the Order Record of the WATER RESOURCES DIRECTOR, in Volume 1, at page 449; that the priority of the right thereby confirmed dates from 1903

that the amount of water to which such right is entitled, for the purposes aforesaid, is limited to an amount actually beneficially used for said purposes, and shall not exceed 0.43 cubic foot per second, the total quantity being limited to four acre feet per acre during each year. The use hereunder shall conform to any reasonable rotation system ordered by the proper state officer.

The point of diversion is located in the SE $\frac{1}{4}$ SE $\frac{1}{4}$, Section 20, T. 14 S., R. 14 E., W. M., 270 feet North and 190 feet West from the SE Corner, Section 20

A description of the place of use under the right, and to which such right is appurtenant, is as follows:

7.1 acres NE $\frac{1}{4}$ NW $\frac{1}{4}$
22.1 acres NW $\frac{1}{4}$ NW $\frac{1}{4}$
5.0 acres SW $\frac{1}{4}$ NW $\frac{1}{4}$
Section 28
T. 14 S., R. 14 E., W. M.

This certificate is issued to confirm a change in point of diversion approved by an order of the Water Resources Director entered May 25, 1976 and together with certificate of water right recorded on page 43547, Volume 35, State Record of Water Right Certificates supersedes certificate of water right recorded on page 36478, Volume 28, State Record of Water Right Certificates.

The issuance of this superseding certificate does not confirm the status of the water right in reference to ORS 540.610.

And said right shall be subject to all other conditions and limitations contained in said decree. The right to the use of the water for the purposes aforesaid is restricted to the lands or place of use herein described.

WITNESS the signature of the Water Resources Director, affixed

this date January 29, 1979.

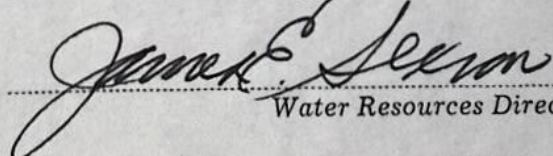
Water Resources Director

Recorded in State Record of Water Right Certificates, Volume 40, page 47267



STATE OF OREGON
WATER RESOURCES DEPT
ATTN: WATER RIGHTS
725 SUMMER STREET NE, SUITE A
SALEM OREGON 97301-1271

WATER RIGHT OWNERSHIP UPDATE FORM

RECEIVED

RECEIVED
OVER THE COUNTER

AUG 30 2005

WATER RESOURCES DEPT
SALEM, OREGON

NOTICE TO SELLERS & BUYERS:

By law, all water belongs to the public [ORS 537.110]. In almost every instance, a Permit OR Water Right Certificate from the Water Resources Department is needed before using, diverting, or storing water [ORS 537-130]. However, most domestic wells do not require water rights. A water right stays with the land. In order to keep track of water right ownership, ORS 537.330 requires persons selling property that has a Water Right Certificate to: 1) provide evidence of the Water Right Certificate to the buyer and 2) notify the Water Resources Department of the Water Right Certificate involved with the real estate transaction. Sellers are exempted from this requirement if the water uses are served by a water district or a city.

Water that has been used for a long time in one place or that involves a water structure (like a dam) that already exists is no guarantee that there is a water right which would allow the water use to continue.

If you have any questions about this form or water right requirements, please contact your local watermaster or call the Water Resources Department at 503-986-0900.

Note: Please type or print legibly when filling in the following information. Use additional paper if necessary.

Property Seller Information:

Applicant: Jerry & Gayla Rank
Mailing address: 65341 Crane Buchanan Rd.
City: Burns State: Oregon Zip: 97720
Phone: 541 495-2433
Home Work Other

Property Buyer Information:

Applicant: Timothy J. Marks
Mailing address: 442 SE 43rd Cir.
City: Troutdale State: Oregon Zip: 97060
Phone: (503) 492-9554 cell: 481-3242
Home Work Other

Property Description (attach additional pages if necessary):

County: CRook Township: 14 Range: 14 Section: 21 & 28
Tax lot number(s): 200

Metes & bounds description (or attach a copy of your property deed & tax lot map with the parcels highlighted):

Water Right Information (attach copy of water right permit or certificate & final proof map if available):

Application #: _____ Permit #: _____ Certificate #: 75556 & 43547
Will all the lands associated with this water right be owned by the buyer? Yes ☐ No ☒

Name of individual completing this form: Jodi Clark Signature: Jodi Clark
Phone: (541) 548-2131 Date: 8/22/05
(541) 771-8731

T-3286



WATER RIGHT OWNERSHIP UPDATE FORM

T-3286
32641

OREGON WATER RESOURCES DEPARTMENT
725 NE SUMMER ST., SUITE A
SALEM OR 97301-2400

*Crooked River
Decree*

RECEIVED

DEC 24 2003

NOTICE TO SELLERS & BUYERS:

By law, all water belongs to the public [ORS 537.110]. In almost every instance, a Permit OR Water Right Certificate from the **Water Resources Department** is needed before using, diverting, or storing water [ORS 537-130]. However, most domestic wells do not require water rights. A water right stays with the land. In order to keep track of water right ownership, ORS 537.330 requires persons selling property that has a Water Right Certificate to: 1) provide evidence of the Water Right Certificate to the buyer and 2) notify the Water Resources Department of the Water Right Certificate involved with the real estate transaction. Sellers are exempted from this requirement if the water uses are served by a water district or a city.

Water that has been used for a long time in one place or that involves a water structure (like a dam) that already exists is no guarantee that there is a water right which would allow the water use to continue.

If you have any questions about this form or water right requirements, please contact your local watermaster or call the **Water Resources Department** at 503-378-8455.

Note: Please type or print legibly when filling in the following information. Use additional paper if necessary.

Property Seller Information:

Applicant: Jerry Rank
Mailing address: 65841 Crane Buchanan Road
City: Burns State: Oregon Zip: 97720
Phone: 541-408-4239
Home Work Other

Property Buyer Information:

Applicant: Emmett Ranch, LLC c/o John Short
Mailing address: P.O. Box 1830
City: Bend State: Oregon Zip: 97709
Phone: 541-385-6005 541-322-9528
Home Work Other

Property Description (attach additional pages if necessary):

County: Crook Township: 14 S Range: 14 E Section: 29
Tax lot number(s): 100 Including what used to be 1414
Metes & bounds description (or attach a copy of your property deed & tax lot map with the parcels highlighted):
Attached.

Water Right Information (attach copy of water right permit or certificate & final proof map if available):

Application #: _____ Permit #: _____ Certificate #: 75633, 75556, 43547
Will all the lands associated with this water right be owned by the buyer? Yes ☒ No ☐
Name of individual completing this form: John Short Signature: John Short
Phone: 541-322-9528 Date: 12-5-03

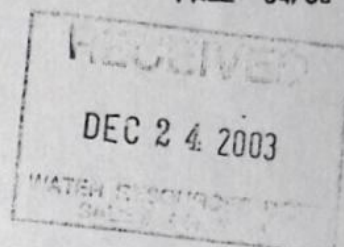

MAIN WATER CONSULTING, LLC.

Bob Main
21715 Old Red Road
Bend, OR 97702
(541) 410-8203
bmain@bendcable.com

May 8, 2002

Steve Turner
J. Freedman & Company
15 S.W. Colorado Avenue, Suite B
Bend, Oregon 97702

Re: Jerry Rank Property

Dear Steve:

I checked with the Crook County Assessor for taxlots owned by Jerry Rank and found:

141421	200
141428	200
141428	400
141429	100

I pasted together the tax lot maps and colored in the areas covered by water rights. I obtained these records from the local Watermaster's Office, and cross-checked them with the Water Resources Department's records in Salem. My results agree with Steve Applegate's report in almost all respects. The one exception is in the NE1/4 NW1/4 of section 28. Here I found less acres than Mr. Applegate did, due to changes in the taxlot boundary. I estimated that 22.5 acres of the primary right lie in taxlot 200, where Mr. Applegate had 27.9 acres.

In summary, the Jerry Rank properties have a total of 185.2 acres of primary right from Crooked River and 35.1 acres of supplemental rights from Prineville Reservoir through a contract with the Bureau of Reclamation.

The only significant area not covered by a water right is that area between the highway and the canal in taxlot 1414280000200, approximately 20 acres. I can find no record of a water right for these lands. Therefore, unless I am mistaken, there is simply no room to squeeze in more water rights than what we have already found.

The priority dates of these rights are all "good" in the sense that they will have water available in all but the very worst droughts. Their value should be comparable to the rights of the Ochoco Irrigation District.

I enclose my summary listing, map, and Steve Applegate's report.

Sincerely,

Bob Main

Bob Main
Main Water Consulting, LLC

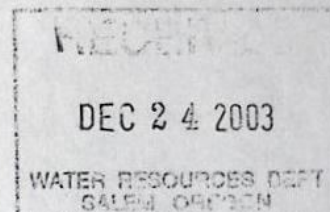

STATE OF OREGON
COUNTY OF CROOK
CERTIFICATE OF WATER RIGHT

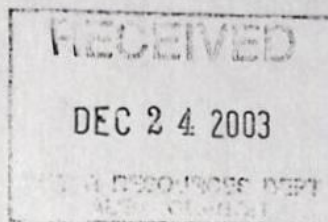

THIS CERTIFICATE ISSUED TO

PEOPLES IRRIGATION COMPANY
615221 O'NEIL HIGHWAY
PRINEVILLE, OREGON 97754

confirms the right to use the waters of THE CROOKED RIVER, a tributary of THE DESCHUTES RIVER, for irrigating 903.5 acres, stock and domestic use.

This right was confirmed by decree of the Circuit Court of the State of Oregon for CROOK County. The decree is of record at Salem, in the Order Record of the WATER RESOURCES DIRECTOR, in Volume 1, at Page 449. The dates of priority are 1892, 1895, 1897, 1898, and 1904/1910.

The amount of water to which this right is entitled is limited to an amount actually beneficially used and shall not exceed 11.293 CUBIC FEET PER SECOND or its equivalent in case of rotation, measured at the point of diversion from the source.

The point of diversion is located as follows:

NW¼ SW¼, Section 8, T. 15 S., R. 16 E., W.M.; 1920 feet North and 340 feet East from the SW Corner of Section 8.

INDIVIDUAL DIVERSION POINTS ARE DESCRIBED IN THE ACREAGE TABULATION.

The amount of water used for irrigation, together with the amount secured under any other right existing for the same lands, is limited to ONE-EIGHTIETH of one cubic foot per second per acre, or its equivalent for each acre irrigated and shall be further limited to a diversion of not to exceed 4.0 acre-feet for each acre irrigated during the irrigation season of each year.

A description of the place of use to which this right is appurtenant is as follows:

USER	PRIORITY	qtr/QTR
Cox, F.T.	1895	SW¼ SW¼ 20.0 acres SE¼ SW¼ 20.0 acres SW¼ SE¼ 20.0 acres Section 26 Township 14 South, Range 15 East, W.M.
Deschutes Fine Wool Company	1904 1910	SW¼ NE¼ 40.0 acres SE¼ NE¼ 40.0 acres NE¼ SW¼ 30.0 acres NW¼ SW¼ 30.0 acres SW¼ SW¼ 40.0 acres NE¼ SE¼ 30.0 acres NW¼ SE¼ 30.0 acres Section 21 Township 14 South, Range 14 East, W.M.

SEE NEXT PAGE

70586

SW $\frac{1}{4}$ NE $\frac{1}{4}$	29.5 acres
SE $\frac{1}{4}$ NE $\frac{1}{4}$	19.1 acres
SW $\frac{1}{4}$ NW $\frac{1}{4}$	28.6 acres
SE $\frac{1}{4}$ NW $\frac{1}{4}$	23.9 acres
NE $\frac{1}{4}$ SW $\frac{1}{4}$	30.0 acres
NW $\frac{1}{4}$ SW $\frac{1}{4}$	30.0 acres
SW $\frac{1}{4}$ SW $\frac{1}{4}$	40.0 acres

Section 23

Low Line Ditch

SE $\frac{1}{4}$ SW $\frac{1}{4}$	40.0 acres
SW $\frac{1}{4}$ SE $\frac{1}{4}$	40.0 acres
SE $\frac{1}{4}$ SE $\frac{1}{4}$	40.0 acres

Section 21

Pump: NE $\frac{1}{4}$ SE $\frac{1}{4}$, Section 24, T. 14 S., R. 14 E., W.M.; 450 feet West from the E $\frac{1}{4}$ Corner of Section 24.

SE $\frac{1}{4}$ NE $\frac{1}{4}$	20.9 acres
-----------------------------------	------------

Section 23

Pump: SW $\frac{1}{4}$ NE $\frac{1}{4}$, Section 23, T. 14 S., R. 14 E., W.M.; 1020 feet North and 500 feet East from the C $\frac{1}{4}$ Corner of Section 23.

NW $\frac{1}{4}$ NE $\frac{1}{4}$	0.6 acre
SW $\frac{1}{4}$ NE $\frac{1}{4}$	5.3 acres
NE $\frac{1}{4}$ NW $\frac{1}{4}$	7.4 acres
SE $\frac{1}{4}$ NW $\frac{1}{4}$	6.1 acres

Section 23

Pump: SW $\frac{1}{4}$ NW $\frac{1}{4}$, Section 23, T. 14 S., R. 14 E., W.M.; 1000 feet North and 1400 feet West from the C $\frac{1}{4}$ Corner of Section 23.

NW $\frac{1}{4}$ NW $\frac{1}{4}$	1.0 acre
SW $\frac{1}{4}$ NW $\frac{1}{4}$	11.4 acres
SE $\frac{1}{4}$ NW $\frac{1}{4}$	6.2 acres

Section 23

Township 14 South, Range 14 East, W.M.

Forrest, Frances 1892

NW $\frac{1}{4}$ NW $\frac{1}{4}$	2.4 acres
SW $\frac{1}{4}$ NW $\frac{1}{4}$	3.0 acres
SE $\frac{1}{4}$ NW $\frac{1}{4}$	8.0 acres

Section 29

NE $\frac{1}{4}$ NE $\frac{1}{4}$	5.6 acres
-----------------------------------	-----------

Section 30

Pump: NE $\frac{1}{4}$ NW $\frac{1}{4}$, Section 29, T. 14 S., R. 14 E., W.M.; 1085 feet South and 970 feet West from the N $\frac{1}{4}$ Corner of Section 29.

SW $\frac{1}{4}$ SW $\frac{1}{4}$	10.0 acres
-----------------------------------	------------

Section 20

NE $\frac{1}{4}$ NW $\frac{1}{4}$	5.0 acres
NW $\frac{1}{4}$ NW $\frac{1}{4}$	35.6 acres

Section 29

NE $\frac{1}{4}$ NE $\frac{1}{4}$	4.4 acres
-----------------------------------	-----------

Section 30

Township 14 South, Range 14 East, W.M.

SEE NEXT PAGE

McDowell, D.A. 1898

Pump: SE $\frac{1}{4}$ SE $\frac{1}{4}$, Section 20, T. 14 S., R. 14 E., W.M.; 325 feet North and 120 feet West from the Southeast Corner of section 20.

NE $\frac{1}{4}$ NE $\frac{1}{4}$ 40.0 acres
NW $\frac{1}{4}$ NE $\frac{1}{4}$ 30.0 acres
Section 29

Messinger, Lucy 1897

NE $\frac{1}{4}$ NE $\frac{1}{4}$ 1.0 acre
NW $\frac{1}{4}$ NE $\frac{1}{4}$ 15.0 acres
NE $\frac{1}{4}$ NW $\frac{1}{4}$ 30.0 acres
NW $\frac{1}{4}$ NW $\frac{1}{4}$ 30.0 acres
Section 26

Weaver, David 1898

NE $\frac{1}{4}$ NE $\frac{1}{4}$ 3.5 acres
Section 28

Township 14 South, Range 14 East, W.M.

This certificate is issued to correctly describe that portion of the water right confirmed by Certificate 52183, State Record of Water Right Certificates, NOT modified by the provisions of an order of the Water Resources Director entered November 15, 1996, and recorded in Special Order Volume 50, Page 831, approving a petition by Crooked River Central Ditch Company, nor by provisions of an order of the Water Resources Director entered July 9, 1997, in Transfer Special Order Volume 51, Page 645, nor by provisions of an order of the Water Resources Director entered February 18, 1998 in Special Order Volume 52, Page 141, approving a petition by People's Irrigation Company under ORS 541.325 to 541.333 for mapping water rights within a district and supersedes certificate of water right numbered 74200.

The issuance of this superseding certificate does not confirm the status of the water right in regard to the provisions of ORS 540.610 pertaining to forfeiture or abandonment.

The right to the use of the water for the above purpose is restricted to beneficial use on the lands or place of use described and is subject to all other conditions and limitations contained in said decree.

WITNESS the signature of the Water Resources Director, affixed MAR 25 1998

/s/ MARTHA O. PAGEL

Martha O. Pagel, Director

Recorded in State Record of Water Right Certificates numbered 75556.

HB-3111.BWB

RECEIVED

DEC 24 2003

WATER RESOURCES DIVISION
SALEM, OREGON

STATE OF OREGON
COUNTY OF CROOK
CERTIFICATE OF WATER RIGHT

THIS CERTIFICATE ISSUED TO

UNITED STATES OF AMERICA
BUREAU OF RECLAMATION
THROUGH THE REGIONAL DIRECTOR
1150 NORTH CURTIS ROAD
BOISE, IDAHO 83706-1234

confirms the right to use the waters of THE CROOKED RIVER AND PRINEVILLE RESERVOIR
CONSTRUCTED UNDER PERMIT R-2223, tributaries of THE DESCHUTES RIVER, for IRRIGATION
OF 940.5 ACRES AND SUPPLEMENTAL IRRIGATION OF 994.9 ACRES.

This right was perfected under Permit 25991. The date of priority is APRIL 8, 1914. The amount of water
to which this right is entitled is limited to an amount actually beneficially used and shall not exceed 48.84
CUBIC FEET PER SECOND or its equivalent in case of rotation, measured at the point of diversion from
the source.

The point of diversion is located as follows:

BOWMAN DAM - SW $\frac{1}{4}$ NW $\frac{1}{4}$, SECTION 11, T. 17 S., R. 16 E., W.M.; 1650 FEET
SOUTH AND 300 FEET EAST FROM THE NW CORNER OF SECTION 11.

INDIVIDUAL DIVERSION DESCRIPTIONS ARE INCLUDED IN THE ACREAGE
TABULATION.

The amount of water used for irrigation, together with the amount secured under any other right existing for
the same lands, is limited to ONE-FORTIETH of one cubic foot per second per acre, or its equivalent for
each acre irrigated and shall be further limited to a diversion of not to exceed 4.0 acre-feet for each acre
irrigated during the irrigation season of each year from direct flow and storage from Prineville Reservoir and
shall further be required to have a contract between the landowners and the United States Bureau of
Reclamation.

The use shall conform to such reasonable rotation system as may be ordered by the proper state officer.

A description of the place of use to which this right is appurtenant is as follows:

PRIMARY IRRIGATION

DIRECT DIVERSION #2

SW $\frac{1}{4}$ NE $\frac{1}{4}$, SECTION 20, T. 16 S., R. 16 E., W.M.; 1970 FEET
SOUTH AND 1470 FEET WEST FROM THE NE CORNER OF
SECTION 20.

62.2 acres

BARNEY, JOYCE STEARNS

NE $\frac{1}{4}$ NW $\frac{1}{4}$ 0.8 acre
NW $\frac{1}{4}$ NW $\frac{1}{4}$ 3.3 acres
SW $\frac{1}{4}$ NW $\frac{1}{4}$ 4.5 acres
SE $\frac{1}{4}$ NW $\frac{1}{4}$ 32.0 acres
NE $\frac{1}{4}$ SW $\frac{1}{4}$ 0.8 acre

SECTION 20

TOWNSHIP 16 SOUTH, RANGE 16 EAST, W.M.

RAMSEYER, ANN STEARNS

SW $\frac{1}{4}$ NE $\frac{1}{4}$ 19.1 acres
NW $\frac{1}{4}$ SE $\frac{1}{4}$ 1.7 acres

SECTION 20

TOWNSHIP 16 SOUTH, RANGE 16 EAST, W.M.

RECEIVED

75632

DEC 24 2003

DIRECT DIVERSION #4

NE $\frac{1}{4}$ SE $\frac{1}{4}$, SECTION 18, T. 16 S., R. 16 E., W.M.; 2360 FEET
NORTH AND 450 FEET WEST FROM THE SE CORNER OF
SECTION 18.

37.1 acres

BARNEY, JOYCE STEARNS

NE $\frac{1}{4}$ SE $\frac{1}{4}$ 0.5 acre
NW $\frac{1}{4}$ SE $\frac{1}{4}$ 4.5 acres
SW $\frac{1}{4}$ SE $\frac{1}{4}$ 11.3 acres
SE $\frac{1}{4}$ SE $\frac{1}{4}$ 18.2 acres
SECTION 18

NE $\frac{1}{4}$ NE $\frac{1}{4}$ 2.6 acres
SECTION 19

TOWNSHIP 16 SOUTH, RANGE 16 EAST, W.M.

DIRECT DIVERSION #8

NW $\frac{1}{4}$ NE $\frac{1}{4}$, SECTION 1, T. 16 S., R. 15 E., W.M.; 300 FEET
SOUTH AND 470 FEET EAST FROM THE N $\frac{1}{4}$ CORNER OF
SECTION 1.

221.5 acres

NIGHTENGALE, ROBERT

NE $\frac{1}{4}$ NE $\frac{1}{4}$ 13.4 acres
SW $\frac{1}{4}$ NE $\frac{1}{4}$ 2.5 acres
SE $\frac{1}{4}$ NE $\frac{1}{4}$ 5.6 acres
SECTION 25

TOWNSHIP 15 SOUTH, RANGE 15 EAST, W.M.

NIGHTENGALE, ROBERT

NW $\frac{1}{4}$ NE $\frac{1}{4}$ 6.1 acres
NE $\frac{1}{4}$ NW $\frac{1}{4}$ 6.2 acres
NE $\frac{1}{4}$ SW $\frac{1}{4}$ 7.8 acres
LOT 3 (NW $\frac{1}{4}$ SW $\frac{1}{4}$) 0.7 acre
LOT 4 (SW $\frac{1}{4}$ SW $\frac{1}{4}$) 10.0 acres
SE $\frac{1}{4}$ SW $\frac{1}{4}$ 8.8 acres
SECTION 18

NE $\frac{1}{4}$ NW $\frac{1}{4}$ 13.3 acres
LOT 1 (NW $\frac{1}{4}$ NW $\frac{1}{4}$) 25.0 acres
LOT 2 (SW $\frac{1}{4}$ NW $\frac{1}{4}$) 37.1 acres
SE $\frac{1}{4}$ NW $\frac{1}{4}$ 8.3 acres
LOT 3 (NW $\frac{1}{4}$ SW $\frac{1}{4}$) 35.3 acres
LOT 4 (SW $\frac{1}{4}$ SW $\frac{1}{4}$) 28.3 acres
SECTION 19

LOT 1 (NW $\frac{1}{4}$ NW $\frac{1}{4}$) 13.1 acres
SECTION 30

TOWNSHIP 15 SOUTH, RANGE 16 EAST, W.M.

DIRECT DIVERSION #9

SW $\frac{1}{4}$ SE $\frac{1}{4}$, SECTION 36, T. 15 S., R. 15 E., W.M.; 60 FEET
NORTH AND 1940 FEET WEST FROM THE SE CORNER OF
SECTION 36.

21.5 acres

BROWN, DICK

NW $\frac{1}{4}$ NE $\frac{1}{4}$ 7.7 acres
NE $\frac{1}{4}$ NW $\frac{1}{4}$ 3.0 acres
SECTION 30

BROWN, MIKE

NW $\frac{1}{4}$ NE $\frac{1}{4}$ 2.3 acres
NE $\frac{1}{4}$ NW $\frac{1}{4}$ 8.5 acres
SECTION 30

TOWNSHIP 15 SOUTH, RANGE 16 EAST, W.M.

RECEIVED

75633 DEC 24 2003

WATER RESOURCES DIV
SOUTH DAKOTA

DIRECT DIVERSION #10

SE $\frac{1}{4}$ NE $\frac{1}{4}$, SECTION 36, T. 15 S., R. 15 E., W.M.; 1530 FEET
SOUTH AND 30 FEET WEST FROM THE NE CORNER OF
SECTION 36.

80.0 acres

PLEDGER, WILLIAM

NE $\frac{1}{4}$ SE $\frac{1}{4}$ 7.0 acres

SE $\frac{1}{4}$ SE $\frac{1}{4}$ 8.9 acres

SECTION 36

TOWNSHIP 15 SOUTH, RANGE 15 EAST, W.M.

PLEDGER, WILLIAM

LOT 2 (SW $\frac{1}{4}$ NW $\frac{1}{4}$) 8.0 acres

LOT 3 (NW $\frac{1}{4}$ SW $\frac{1}{4}$) 27.1 acres

LOT 4 (SW $\frac{1}{4}$ SW $\frac{1}{4}$) 29.0 acres

SECTION 31

TOWNSHIP 15 SOUTH, RANGE 16 EAST, W.M.

DIRECT DIVERSION #13

NW $\frac{1}{4}$ SW $\frac{1}{4}$, SECTION 8, T. 15 S., R. 16 E., W.M.; 1920 FEET
NORTH AND 340 FEET EAST FROM THE SW CORNER OF
SECTION 8

32.7 acres

NIGHTENGALE, ROBERT

NW $\frac{1}{4}$ NW $\frac{1}{4}$ 0.1 acre

SW $\frac{1}{4}$ NW $\frac{1}{4}$ 10.0 acres

NW $\frac{1}{4}$ SW $\frac{1}{4}$ 10.1 acres

SECTION 8

TOWNSHIP 15 SOUTH, RANGE 16 EAST, W.M.

WILLIAMS, CLAUDE

SE $\frac{1}{4}$ NW $\frac{1}{4}$ 9.2 acres

NE $\frac{1}{4}$ SW $\frac{1}{4}$ 3.3 acres

SECTION 26

TOWNSHIP 14 SOUTH, RANGE 15 EAST, W.M.

DIRECT DIVERSION #36

SE $\frac{1}{4}$ SE $\frac{1}{4}$, SECTION 26, T. 14 S., R. 15 E., W.M.; 100 FEET
NORTH AND 60 FEET WEST FROM THE SE CORNER OF
SECTION 26.

21.8 acres

WILLIAMS, CLAUDE

NE $\frac{1}{4}$ NE $\frac{1}{4}$ 21.8 acres

SECTION 35

TOWNSHIP 14 SOUTH, RANGE 15 EAST, W.M.

DIRECT DIVERSION #39

SW $\frac{1}{4}$ SE $\frac{1}{4}$, SECTION 22, T. 14 S., R. 15 E., W.M.; 50 FEET
NORTH AND 1200 FEET EAST FROM THE S $\frac{1}{4}$ CORNER OF
SECTION 22.

65.0 acres

WILLIAMS, CLAUDE

SW $\frac{1}{4}$ SW $\frac{1}{4}$ 15.6 acres

SE $\frac{1}{4}$ SW $\frac{1}{4}$ 29.2 acres

SW $\frac{1}{4}$ SE $\frac{1}{4}$ 20.2 acres

SECTION 22

TOWNSHIP 14 SOUTH, RANGE 15 EAST, W.M.

DIRECT DIVERSION #48

SE $\frac{1}{4}$ NE $\frac{1}{4}$, SECTION 22, T. 14 S., R. 14 E., W.M.; 1210 FEET
NORTH AND 1050 FEET WEST FROM THE E $\frac{1}{4}$ CORNER OF
SECTION 22.

2.7 acres

MC CALL ESTATE

SE $\frac{1}{4}$ NW $\frac{1}{4}$ 2.7 acres

SECTION 22

TOWNSHIP 14 SOUTH, RANGE 14 EAST, W.M.

75633
DEC 24 2003

RESOURCES DEPT
SALEM, OREGON

DIRECT DIVERSION #48A

NW¼ SW¼, SECTION 22, T. 14 S., R. 14 E., W.M.; 1400 FEET NORTH AND 1250 FEET EAST FROM THE SW CORNER OF SECTION 22.

2.0 acres

GRANT, VOLNEY

NW¼ SW¼ 2.0 acres
SECTION 22
TOWNSHIP 14 SOUTH, RANGE 14 EAST, W.M.

DIRECT DIVERSION #49

NE¼ SE¼, SECTION 21, T. 14 S., R. 14 E., W.M.; 650 FEET SOUTH AND 670 FEET WEST FROM THE E¼ CORNER OF SECTION 21.

1.2 acres

MC CALL ESTATE

SE¼ NW¼ 1.2 acres
SECTION 21
TOWNSHIP 14 SOUTH, RANGE 14 EAST, W.M.

DIRECT DIVERSION #50

SE¼ SE¼, SECTION 20, T. 14 S., R. 14 E., W.M.; 280 FEET NORTH AND 120 FEET WEST FROM THE SE CORNER OF SECTION 20.

53.2 acres

ARNETT

SW¼ NW¼ 18.2 acres
SE¼ NW¼ 9.8 acres
SECTION 28

SW¼ NE¼ 2.8 acres - 2.8 acres
SE¼ NE¼ 22.4 acres - 7.0 acres
SECTION 29

TOWNSHIP 14 SOUTH, RANGE 14 EAST, W.M.

DIRECT DIVERSION #51

NE¼ NW¼, SECTION 29, T. 14 S., R. 14 E., W.M.; 980 FEET SOUTH AND 1000 FEET WEST FROM THE N¼ CORNER OF SECTION 29.

26.5 acres

TAYLOR, KENNETH

SW¼ SW¼ 4.4 acres
SE¼ SW¼ 6.9 acres
SECTION 20

NE¼ NW¼ 13.6 acres
SW¼ NW¼ 1.6 acres
SECTION 29

TOWNSHIP 14 SOUTH, RANGE 14 EAST, W.M.

DIRECT DIVERSION #52 & #53

NE¼ NW¼, SECTION 29, T. 14 S., R. 14 E., W.M.; 500 FEET SOUTH AND 950 FEET WEST, 170 FEET SOUTH AND 660 FEET WEST, BOTH FROM THE N¼ CORNER OF SECTION 29.

20.9 acres

TAYLOR, KENNETH

SE¼ SW¼ 8.1 acres
SECTION 20

NE¼ NW¼ 12.8 acres
SECTION 29

TOWNSHIP 14 SOUTH, RANGE 14 EAST, W.M.

RECEIVED

756 DEC 24 2003

REGISTERS DEPT
TACSON

LOWLINE DITCH #47

48.3 acres

ALVIES, MAYNARD

NE $\frac{1}{4}$ SE $\frac{1}{4}$, SECTION 23, T. 14 S., R. 14 E., W.M.; 950 FEET SOUTH AND 1060 FEET WEST FROM THE E $\frac{1}{4}$ CORNER OF SECTION 23.NE $\frac{1}{4}$ SE $\frac{1}{4}$ 7.0 acres
NW $\frac{1}{4}$ SE $\frac{1}{4}$ 11.9 acres
SW $\frac{1}{4}$ SE $\frac{1}{4}$ 17.0 acres

SECTION 22

TOWNSHIP 14 SOUTH, RANGE 14 EAST, W.M.

GRANT, VOLNEY

NW $\frac{1}{4}$ SW $\frac{1}{4}$ 2.8 acres
SW $\frac{1}{4}$ SW $\frac{1}{4}$ 9.6 acres

SECTION 22

TOWNSHIP 14 SOUTH, RANGE 14 EAST, W.M.

PEOPLE'S DITCH #13

33.0 acres

WILLIAMS, CLAUDE

NW $\frac{1}{4}$ SW $\frac{1}{4}$, SECTION 8, T. 15 S., R. 16 E., W.M.; 1920 FEET NORTH AND 340 FEET EAST FROM THE SW CORNER OF SECTION 8.SW $\frac{1}{4}$ SW $\frac{1}{4}$ 7.6 acres
SE $\frac{1}{4}$ SW $\frac{1}{4}$ 20.0 acres
SW $\frac{1}{4}$ SE $\frac{1}{4}$ 5.4 acres

SECTION 26

TOWNSHIP 14 SOUTH, RANGE 15 EAST, W.M.

SUPPLEMENTAL IRRIGATIONDIRECT DIVERSION #4

39.7 acres

BARNEY, JOYCE STEARNS

NE $\frac{1}{4}$ SE $\frac{1}{4}$, SECTION 18, T. 16 S., R. 16 E., W.M.; 2360 FEET NORTH AND 450 FEET WEST FROM THE SE CORNER OF SECTION 18.NW $\frac{1}{4}$ SW $\frac{1}{4}$ 0.6 acre
SECTION 17SW $\frac{1}{4}$ NE $\frac{1}{4}$ 2.4 acres
SE $\frac{1}{4}$ NW $\frac{1}{4}$ 1.0 acre
NE $\frac{1}{4}$ SE $\frac{1}{4}$ 20.9 acres
NW $\frac{1}{4}$ SE $\frac{1}{4}$ 12.4 acres
SE $\frac{1}{4}$ SE $\frac{1}{4}$ 2.4 acres

SECTION 18

TOWNSHIP 16 SOUTH, RANGE 16 EAST W.M.

DIRECT DIVERSION #5

45.0 acres

RAMSEYER, ANN STEARNS

SE $\frac{1}{4}$ NW $\frac{1}{4}$, SECTION 18, T. 16 S., R. 16 E., W.M.; 1880 FEET SOUTH AND 1610 FEET EAST FROM THE NW CORNER OF SECTION 18.SE $\frac{1}{4}$ NE $\frac{1}{4}$ 7.8 acres
SECTION 13

TOWNSHIP 16 SOUTH, RANGE 15 EAST, W.M.

BARNEY, JOYCE STEARNS

LOT 2 (SW $\frac{1}{4}$ NW $\frac{1}{4}$) 22.4 acres
SE $\frac{1}{4}$ NW $\frac{1}{4}$ 14.8 acres
SECTION 18
TOWNSHIP 16 SOUTH, RANGE 16 EAST, W.M.

RECEIVED

75633

DEC 24 2003

DIRECT DIVERSION #7

SW $\frac{1}{4}$ SE $\frac{1}{4}$, SECTION 1, T. 16 S., R. 15 E., W.M.; 100 FEET
NORTH AND 1500 FEET WEST FROM THE SE CORNER OF
SECTION 1.

6.5 acres

PLEDGER, WILLIAM

LOT 2 (NW $\frac{1}{4}$ NE $\frac{1}{4}$) 6.4 acresSW $\frac{1}{4}$ NE $\frac{1}{4}$ 0.1 acre

SECTION 1

TOWNSHIP 16 SOUTH, RANGE 15 EAST, W.M.

DIRECT DIVERSION #8

NW $\frac{1}{4}$ NE $\frac{1}{4}$, SECTION 1, T. 16 S., R. 15 E., W.M.; 300 FEET
SOUTH AND 470 FEET EAST FROM THE N $\frac{1}{4}$ CORNER OF
SECTION 1.

312.0 acres

NIGHTENGALE, ROBERT

NE $\frac{1}{4}$ NE $\frac{1}{4}$ 4.4 acresSE $\frac{1}{4}$ NE $\frac{1}{4}$ 18.4 acresNE $\frac{1}{4}$ SE $\frac{1}{4}$ 21.1 acresSE $\frac{1}{4}$ SE $\frac{1}{4}$ 29.4 acres

SECTION 24

NE $\frac{1}{4}$ NE $\frac{1}{4}$ 25.0 acresNW $\frac{1}{4}$ NE $\frac{1}{4}$ 4.4 acresSW $\frac{1}{4}$ NE $\frac{1}{4}$ 19.0 acresSE $\frac{1}{4}$ NE $\frac{1}{4}$ 33.2 acresNE $\frac{1}{4}$ SE $\frac{1}{4}$ 40.0 acresNW $\frac{1}{4}$ SE $\frac{1}{4}$ 17.9 acres

SECTION 25

TOWNSHIP 15 SOUTH, RANGE 15 EAST, W.M.

NW $\frac{1}{4}$ NE $\frac{1}{4}$ 20.5 acresSW $\frac{1}{4}$ NE $\frac{1}{4}$ 23.9 acresSE $\frac{1}{4}$ NW $\frac{1}{4}$ 26.9 acresNE $\frac{1}{4}$ SW $\frac{1}{4}$ 18.6 acresSE $\frac{1}{4}$ SW $\frac{1}{4}$ 6.4 acresNW $\frac{1}{4}$ SE $\frac{1}{4}$ 1.5 acresSW $\frac{1}{4}$ SE $\frac{1}{4}$ 1.4 acres

SECTION 18

TOWNSHIP 15 SOUTH, RANGE 16 EAST, W.M.

DIRECT DIVERSION #9

SW $\frac{1}{4}$ SE $\frac{1}{4}$, SECTION 36, T. 15 S., R. 15 E., W.M.; 60 FEET
NORTH AND 1940 FEET WEST FROM THE SE CORNER OF
SECTION 36.

20.3 acres

PLEDGER, WILLIAM

LOT 3 (NW $\frac{1}{4}$ SW $\frac{1}{4}$) 6.4 acresLOT 4 (SW $\frac{1}{4}$ SW $\frac{1}{4}$) 10.3 acres

SECTION 30

LOT 1 (NW $\frac{1}{4}$ NW $\frac{1}{4}$) 3.6 acres

SECTION 31

TOWNSHIP 15 SOUTH, RANGE 16 EAST, W.M.

DIRECT DIVERSION #10

SE $\frac{1}{4}$ NE $\frac{1}{4}$, SECTION 36, T. 15 S., R. 15 E., W.M.; 1530 FEET
SOUTH AND 30 FEET WEST FROM THE NE CORNER OF
SECTION 36.

68.4 acres

PLEDGER, WILLIAM

SW $\frac{1}{4}$ NE $\frac{1}{4}$ 0.5 acreSE $\frac{1}{4}$ NE $\frac{1}{4}$ 16.3 acresNE $\frac{1}{4}$ SE $\frac{1}{4}$ 26.3 acres

RECEIVED

DEC 24 2003

75433

NW¼ SE¼ 8.2 acres
 SW¼ SE¼ 6.0 acres
 SE¼ SE¼ 2.8 acres

SECTION 36

TOWNSHIP 15 SOUTH, RANGE 15 EAST, W.M.

LOT 2 (SW¼ NW¼) 8.1 acres
 LOT 3 (NW¼ SW¼) 0.2 acre

SECTION 31

TOWNSHIP 15 SOUTH, RANGE 16 EAST, W.M.

DIRECT DIVERSION #11

17.8 acres

PLEDGER, WILLIAM

LOT 1 (NW¼ NW¼) 1.6 acres
 LOT 2 (SW¼ NW¼) 16.1 acres
 NE¼ NW¼ 0.1 acre

SECTION 30

TOWNSHIP 15 SOUTH, RANGE 16 EAST, W.M.

DIRECT DIVERSION #12

58.1 acres

NIGHTENGALE, ROBERT

SE¼ SW¼ 9.0 acres
 SW¼ SE¼ 9.8 acres

SECTION 18

NW¼ NE¼ 1.0 acre
 SE¼ NW¼ 7.1 acres
 NE¼ SW¼ 16.0 acres
 LOT 4 (SW¼ SW¼) 0.1 acre
 SE¼ SW¼ 15.1 acres

SECTION 19

TOWNSHIP 15 SOUTH, RANGE 16 EAST, W.M.

DIRECT DIVERSION #13

20.0 acres

WILLIAMS, CLAUDE

NE¼ SW¼ 20.0 acres
 SECTION 26

TOWNSHIP 14 SOUTH, RANGE 15 EAST, W.M.

DIRECT DIVERSION #36

17.0 acres

WILLIAMS, CLAUDE

NE¼ NE¼ 17.0 acres
 SECTION 35

TOWNSHIP 14 SOUTH, RANGE 15 EAST, W.M.

75633

DEC 24 2003

 RECEIVED
 WATER RESOURCES DEPT
 SALEM, OREGON

DIRECT DIVERSION #48A

NW¼ SW¼, SECTION 22, T. 14 S., R. 14 E., W.M.; 1400 FEET
NORTH AND 1250 FEET EAST FROM THE SW CORNER OF
SECTION 22.

30.0 acres

GRANT, VOLNEY

NW¼ SW¼ 30.0 acres

SECTION 22

TOWNSHIP 14 SOUTH, RANGE 14 EAST, W.M.

DIRECT DIVERSION #50

SE¼ SE¼, SECTION 20, T. 14 S., R. 14 E., W.M.; 280 FEET
NORTH AND 120 FEET WEST FROM THE SE CORNER OF
SECTION 20.

31.6 acres

LIVINGSTON, DOROTHY

NE¼ NW¼ 6.8 acres

NW¼ NW¼ 21.5 acres

SW¼ NW¼ 3.3 acres

SECTION 28

TOWNSHIP 14 SOUTH, RANGE 14 EAST, W.M.

DIRECT DIVERSION #51

NE¼ NW¼, SECTION 29, T. 14 S., R. 14 E., W.M.; 980 FEET
SOUTH AND 1000 FEET WEST FROM THE N¼ CORNER OF
SECTION 29.

49.6 acres

TAYLOR, KENNETH

SW¼ SW¼ 7.2 acres

SECTION 20

NE¼ NW¼ 3.7 acres

NW¼ NW¼ 32.4 acres

SW¼ NW¼ 3.0 acres

SE¼ NW¼ 3.3 acres

SECTION 29

TOWNSHIP 14 SOUTH, RANGE 14 EAST, W.M.

LOWLINE #47

NE¼ SE¼, SECTION 23, T. 14 S., R. 14 E., W.M.; 950 FEET
SOUTH AND 1060 FEET WEST FROM THE E¼ CORNER OF
SECTION 23.

218.9 acres

BABSON, OLIVE

SE¼ SW¼ 6.4 acres

SW¼ SE¼ 19.5 acres

SE¼ SE¼ 22.8 acres

SECTION 21

ALVIES, MAYNARD

NE¼ SE¼ 32.0 acres

NW¼ SE¼ 5.0 acres

SW¼ SE¼ 19.0 acres

SE¼ SE¼ 36.3 acres

SECTION 22

GRANT, VOLNEY

SW¼ SW¼ 15.0 acres

SECTION 22

BOSTON RANCH

SW¼ SW¼ 22.2 acres

SECTION 23

WINTERS, BERT

NW¼ NE¼ 23.2 acres

NE¼ NW¼ 17.5 acres

SECTION 28

TOWNSHIP 14 SOUTH, RANGE 14 EAST, W.M.

75433

DEC 24 2003

RECEIVED
75433
7
RESOURCES DEPT
SALEM, OREGON

PEOPLE'S DITCH #13

NW¼ SW¼, SECTION 8, T., 15 S., R. 16 E., W.M.; 1920 FEET
NORTH AND 340 FEET EAST FROM THE SW CORNER OF
SECTION 8.

60.0 acres

WILLIAMS, CLAUDE

SW¼ SW¼ 20.0 acres

SE¼ SW¼ 20.0 acres

SW¼ SE¼ 20.0 acres

SECTION 26

TOWNSHIP 14 SOUTH, RANGE 15 EAST, W.M.

PRIMARY WITHOUT STORED WATERPEOPLE'S DITCH #13

NW¼ SW¼, SECTION 8, T., 15 S., R. 16 E., W.M.; 1920 FEET
NORTH AND 340 FEET EAST FROM THE SW CORNER OF
SECTION 8.

23.0 acres

HAWKINS

NW¼ SW¼ 9.4 acres

SECTION 24

TOWNSHIP 14 SOUTH, RANGE 14 EAST W.M.

GLOVER

NE¼ NW¼ 8.2 acres

NW¼ NW¼ 5.4 acres

SECTION 36

TOWNSHIP 14 SOUTH, RANGE 15 EAST, W.M.

DIRECT DIVERSION #46B

SE¼ SW¼, SECTION 24, T. 14 S., R. 14 E., W.M.; 700 FEET
NORTH AND 2070 FEET EAST FROM THE SW CORNER OF
SECTION 24.

1.0 acre

BOSTON RANCH

NE¼ NW¼ 1.0 acre

SECTION 23

TOWNSHIP 14 SOUTH, RANGE 14 EAST, W.M.

DIRECT DIVERSION #41A

SW¼ NW¼, SECTION 20, T. 14 S., R. 15 E., W.M.; 10 FEET
NORTH AND 1080 FEET EAST FROM THE W¼ CORNER OF
SECTION 20.

30.3 acres

KING

NW¼ NW¼ 3.0 acres

SW¼ NW¼ 27.3 acres

SECTION 20

TOWNSHIP 14 SOUTH, RANGE 15 EAST, W.M.

DIRECT DIVERSION #46A

NE¼ SE¼, SECTION 24, T. 14 S., R. 14 E., W.M.; 2930 FEET
SOUTH AND 4620 FEET EAST FROM THE NW CORNER OF
SECTION 24.

7.2 acres

BOSTON RANCH

SW¼ NW¼ 1.9 acres

NW¼ SW¼ 5.3 acres

SECTION 24

TOWNSHIP 14 SOUTH, RANGE 14 EAST W.M.

756-33

DEC 24 2003

WATER RESOURCES DEPT
SALEM, OREGON

DIRECT DIVERSION #47A

NE $\frac{1}{4}$ NE $\frac{1}{4}$, SECTION 22, T. 14 S., R. 14 E., W.M.; 1300 FEET
SOUTH FROM THE NE CORNER OF SECTION 22.

149.4 acres

BUTLER

NE $\frac{1}{4}$ SW $\frac{1}{4}$ 34.3 acres
NW $\frac{1}{4}$ SW $\frac{1}{4}$ 1.0 acre
SW $\frac{1}{4}$ SW $\frac{1}{4}$ 3.0 acres
SE $\frac{1}{4}$ SW $\frac{1}{4}$ 16.1 acres
NE $\frac{1}{4}$ SE $\frac{1}{4}$ 38.3 acres
NW $\frac{1}{4}$ SE $\frac{1}{4}$ 40.9 acres
SW $\frac{1}{4}$ SE $\frac{1}{4}$ 0.6 acre
SE $\frac{1}{4}$ SE $\frac{1}{4}$ 0.2 acre

SECTION 15

NE $\frac{1}{4}$ NE $\frac{1}{4}$ 5.4 acres
NW $\frac{1}{4}$ NE $\frac{1}{4}$ 9.6 acres

SECTION 22

TOWNSHIP 14 SOUTH, RANGE 14 EAST, W.M.

This certificate is issued to correctly describe the place of use and supersedes certificate of water right numbered 75483.

The issuance of this superseding certificate does not confirm the status of the water right in regard to the provisions of ORS 540.610 pertaining to forfeiture or abandonment.

The right to the use of the water for the above purpose is restricted to beneficial use on the lands or place of use described. Landowners shall further be required to have a contract with the Bureau of Reclamation. The use confirmed herein may be made only at times when sufficient water is available to satisfy all prior rights, including rights for maintaining instream flows.

WITNESS the signature of the Water Resources Director, affixed May 11, 1998

/s/ MARTHA O. PAGEL

Martha O. Pagel, Director

HB-3111.BWB

Recorded in State Record of Water Right Certificates numbered 75633.

RECEIVED

DEC 24 2003

STATE OF OREGON

COUNTY OF CROOK

CERTIFICATE OF WATER RIGHT

This Is to Certify, That

LOW LINE DITCH COMPANY

of Prineville

a right to the use of the waters of
Crooked River

, State of Oregon, 97754 , has

a tributary of Deschutes River

irrigation of 181.8 acres, domestic and stock use

for the purpose of

and that said right has been confirmed by decree of the Circuit Court of the State of Oregon for Crook County, and the said decree entered of record at Salem, in the Order Record of the WATER RESOURCES DIRECTOR, in Volume 1 , at page 449 ; that the priority of the right thereby confirmed dates from 1903;

that the amount of water to which such right is entitled, for the purposes aforesaid, is limited to an amount actually beneficially used for said purposes, and shall not exceed a reasonable amount for domestic and stock use, and 2.27 cubic feet per second for irrigation, the total quantity being limited to four acre feet per acre during each year. The use hereunder shall conform to any reasonable rotation system ordered by the proper state officer.

The point of diversion is located in the SE $\frac{1}{4}$ SW $\frac{1}{4}$, Section 24, T. 14 S., R. 14 E., W. M.

A description of the place of use under the right, and to which such right is appurtenant, is as follows:

Name of User through Company's Works	Acres	Description of Lands
V. Butler	15.0	15 acres in SW $\frac{1}{4}$ SW $\frac{1}{4}$, Section 22, T. 14 S., R. 14 E., W. M.
J. W. Livingston	70.8	25 acres in NE $\frac{1}{4}$ NE $\frac{1}{4}$, 27.9 acres in NE $\frac{1}{4}$ NW $\frac{1}{4}$, 17.9 acres in NW $\frac{1}{4}$ NW $\frac{1}{4}$, Section 28, T. 14 S., R. 14 E., W. M.
T. F. McCallister	96.0	32 acres in NE $\frac{1}{4}$ SE $\frac{1}{4}$, 5 acres in NW $\frac{1}{4}$ SE $\frac{1}{4}$, 19 acres in SW $\frac{1}{4}$ SE $\frac{1}{4}$, 40 acres in SE $\frac{1}{4}$ SE $\frac{1}{4}$, Section 22, T. 14 S., R. 14 E., W. M.

An order of the Water Resources Director entered May 25, 1976 approved a change in point of diversion for the irrigation of 34.2 acres. This certificate is issued to confirm the remaining right not involved in the change and supersedes the certificate heretofore issued to Low Line Ditch Company recorded at Page 36478, Volume 28, State Record of Water Right Certificates.

And said right shall be subject to all other conditions and limitations contained in said decree. The right to the use of the water for the purposes aforesaid is restricted to the lands or place of use herein described, and is subject to the existing minimum flow policies established by the Water Policy Review Board. WITNESS the signature of the Water Resources Director, affixed

this date August 30 , 19 76.

James E. Sexson

Water Resources Director

Recorded in State Record of Water Right Certificates, Volume 35 , page 43547

RECEIVED

DEC 24 2003

WATER RESOURCES
DIRECTOR
OREGON

BEFORE THE WATER RESOURCES DIRECTOR OF OREGON

Crook County

IN THE MATTER OF THE APPLICATION)
OF DOROTHY B. SIMS FOR THE APPROVAL)
OF A CHANGE IN POINT OF DIVERSION OF)
WATER FROM CROOKED RIVER)

ORDER APPROVING
TRANSFER NO. 3286

On July 25, 1975, Dorothy B. Sims filed an application in the office of the Water Resources Director for the approval of a change in point of diversion of water from Crooked River, pursuant to the provisions of ORS 540.510 to 540.530.

Certificate of water right issued to Low Line Ditch Company and recorded at Page 36478, Volume 28, State Record of Water Right Certificates, confirms a right to the use of not to exceed 2.7 cubic feet per second of water from Crooked River for the irrigation of, among other lands, 7.1 acres in NE $\frac{1}{4}$ NW $\frac{1}{4}$, 22.1 acres in NW $\frac{1}{4}$ NW $\frac{1}{4}$ and 5.0 acres in SW $\frac{1}{4}$ NW $\frac{1}{4}$, Section 28, Township 14 South, Range 14 East, W.M., with a date of priority of 1903. These lands are irrigated from a point of diversion located 1000 feet North and 1000 feet West from the Southeast corner of Section 24, being within the SE $\frac{1}{4}$ SE $\frac{1}{4}$ of Section 24, Township 14 South, Range 14 East, W.M.

The applicant herein, owner of the lands above described, proposes to irrigate these lands from a point of diversion to be located 270 feet North and 190 feet West from the Northwest corner of Section 28, being within the SE $\frac{1}{4}$ SE $\frac{1}{4}$ of Section 20, Township 14 South, Range 14 East, W.M.

Notice of the filing of the application was given by publication setting forth a time and place certain for hearing objections to the proposed change in point of diversion of water, if any there were, namely: at the county courthouse in Prineville, Oregon, on April 27, 1976, at 9:30 a.m.

The Notice was published in the Central Oregonian, a newspaper printed and having general circulation in Crook County, Oregon, for a period of three weeks in the issues of March 4, 11 and 18, 1976. The date set for hearing in said notice was not less than thirty days after the last publication of the notice.

Mr. Bruce Estes, Watermaster of District No. 11, has filed a report to the effect that the proposed change in point of diversion of water may be made without injury to existing rights.

No objection having been filed and it appearing that the proposed change in point of diversion may be made without injury to existing rights, the application should be approved.

NOW, THEREFORE, it hereby is ORDERED that the change in point of diversion of water from Crooked River, to wit:

From a point located 1000 feet North and 1000 feet West from the Southeast corner of Section 24, being within the $SE\frac{1}{4}$ $SE\frac{1}{4}$ of Section 24, Township 14 South, Range 14 East, W.M.

To a point to be located 270 feet North and 190 feet West from the Northwest corner of Section 28, being within the $SE\frac{1}{4}$ $SE\frac{1}{4}$ of Section 20, Township 14 South, Range 14 East, W.M.

for the irrigation of 7.1 acres in $NE\frac{1}{4}$ $NW\frac{1}{4}$, 22.1 acres in $NW\frac{1}{4}$ $NW\frac{1}{4}$ and 5.0 acres in $SW\frac{1}{4}$ $NW\frac{1}{4}$, Section 28, Township 14 South, Range 14 East, W.M., with a priority date of 1903, is approved.

It is FURTHER ORDERED that the construction work shall be completed and the change in point of diversion of water made on or before October 1, 1977.

It is FURTHER ORDERED that the quantity of water diverted at the new point of diversion shall not exceed the quantity of water available at the old point of diversion, and shall not exceed 0.43 cubic foot per second.

It is FURTHER ORDERED that the following provisions shall be effective when in the judgement of the watermaster it becomes necessary to install head-gates and measuring devices.

That the diversion works shall include an in line flow meter, a weir, or other suitable device for measuring the water to which the applicant is entitled.

That the type and plans of the measuring device be approved by the watermaster before the beginning of construction work and that the weir or measuring device be installed under the general supervision of said watermaster.

It is FURTHER ORDERED that the certificate of water right heretofore issued to Low Line Ditch Company and recorded at Page 36478, Volume 28, State Record of Water Right Certificates, is canceled, and in lieu thereof a new certificate be issued covering the balance of the right not involved in this proceeding, and upon receipt of proof satisfactory to the Water Resources Director of completion of the authorized change in point of diversion, a certificate of water right shall be issued to Dorothy B. Sims confirming the change in point of diversion.

Dated at Salem, Oregon, this 25th day of May, 1976.

/s/ JAMES E. SEXSON
Director

Decree 608

Cert. 608
Priority 12/31/1903
V. Butler
15 ac SW SW
Sec. 22
J. W. Livingston
25 ac NW NE
35 ac NE NW
40 ac NW NW
5 ac SW NW
Sec. 28
T. F. McCallister
32 ac NE SE
5 ac NW SE
33 ac SW SE
40 ac SE SE
Sec. 22

Remaining

Confirming

T-2123

Cert. 36478
Priority 12/31/1903
POD in the SE SW
Sec. 24
V. Butler
15 ac SW SW
Sec. 22
J. W. Livingston
25 ac NW NE
35 ac NE NW
40 ac NW NW
5 ac SW NW
Sec. 28
T. F. McCallister
32 ac NE SE
5 ac NW SE
19 ac SW SE
40 ac SE SE
Sec. 22

Cert 42158
Priority 12/31/1903
POD in the NW SE
Sec. 22
340' S 1220' E from Center
Sec. 22
14 ac NW SE
Sec. 22

Remaining

Confirming

T-3286

Cert. 43547
Priority 12/31/1903
POD in the SE SW
1000' N & 1000' W
from SE Cor. Sec. 25
Sec. 24
V. Butler
15 ac SW SW
Sec. 22
J. W. Livingston
25 ac NW NE
27.9 ac NE NW
17.9 ac NW NW
Sec. 28
T. F. McCallister
32 ac NE SE
5 ac NW SE
19 ac SW SE
40 ac SE SE
Sec. 22

Cert 47267
Priority 12/31/1903
POD in the SE SE
Sec. 20
270' N 190' W from SE corner
Sec. 20
7.1 ac NE NW
22.1 ac NW NW
5.0 ac SW NW
Sec. 28

RECEIVED

JUL 17 1975

WATER RESOURCES DEPT.
SALEM, OREGON

RECEIVED

FEB - 9 1976

WATER RESOURCES DEPT.
SALEM, OREGON

T-3286

Application for Transfer of Water Right

To the STATE ENGINEER OF OREGON:

I, Dorothy B. Sims

(Name of applicant)

of Redmond

(Postoffice)

County of Crook

State of Oregon

, do hereby make application for change in point of

diversion

(In point of diversion; place of use; use heretofore made of the water)

1. The source of present water right is Crooked River

(Name of stream)

2. The use to which the water is applied is Irrigation

(Irrigation; Mining; Power; Manufacturing; etc.)

3. The name of the ditch, canal or pipe line is Low line ditch

4. The point of diversion is located 1000 ft. N and 1000 ft. W from the SE

(N. or S.)

(E. or W.)

corner of Sec. 24

(Section or subdivision)

being within the SE $\frac{1}{4}$ SE $\frac{1}{4}$

of Section 24 Tp. 14 S R. 14 E W. M., in the County of Crook

(No. N. or S.)

(No. E. or W.)

5. List the number of acres irrigated in each smallest legal subdivision (40-acre tract) involved in this transfer. If for any other use, indicate place of use.

Twp.	Range	Sec.	NE 1-4				NW 1-4				SW 1-4				SE 1-4			
			NE $\frac{1}{4}$	NW $\frac{1}{4}$	SW $\frac{1}{4}$	SE $\frac{1}{4}$	NE $\frac{1}{4}$	NW $\frac{1}{4}$	SW $\frac{1}{4}$	SE $\frac{1}{4}$	NE $\frac{1}{4}$	NW $\frac{1}{4}$	SW $\frac{1}{4}$	SE $\frac{1}{4}$	NE $\frac{1}{4}$	NW $\frac{1}{4}$	SW $\frac{1}{4}$	SE $\frac{1}{4}$
14 S	14E	28					7.1	22.1	5.0									

NOTE: If you own less than 40-acre tracts, attach a description of your land as it appears in your deed.

(Attach separate sheet if necessary)

6. Are you the legal owner of the above described lands? Yes

(If not owner, explain your interest)

7. Has water been used beneficially for the purposes indicated herein during the past 5 years? Yes

8. What is the date of priority of your water right? 1903

9. Was your water right acquired by State Engineer's Permit? No If so, give number

(Yes or No)

of permit

10. Do you hold a water right certificate? Yes If so, give number of certificate 36478
(Yes or No)

11. Was your water right determined by State Engineer's order of Determination or Decree of Court?

Yes If so, give title of proceedings Crooked River Decree
(Yes or No) Low Line Ditch, Tabulated in name of:

12. Is the water right recorded in your name? J. W. Livingston
(If not, give name)

13. I propose to transfer the water right to the following described lands: (Do not answer if your application is for change in point of diversion only.)

Twp.	Range	Sec.	NE 1-4				NW 1-4				SW 1-4				SE 1-4			
			NE $\frac{1}{4}$	NW $\frac{1}{4}$	SW $\frac{1}{4}$	SE $\frac{1}{4}$	NE $\frac{1}{4}$	NW $\frac{1}{4}$	SW $\frac{1}{4}$	SE $\frac{1}{4}$	NE $\frac{1}{4}$	NW $\frac{1}{4}$	SW $\frac{1}{4}$	SE $\frac{1}{4}$	NE $\frac{1}{4}$	NW $\frac{1}{4}$	SW $\frac{1}{4}$	SE $\frac{1}{4}$

(Attach separate sheet if necessary)

NOTE: Answer questions 14, 15, 16 and 17, if the application is for change in point of diversion.

14. The proposed point of diversion is located 270 ft. N and 190 ft. W from the NW
(N. or S.) (E. or W.)
corner of Sec. 28 being within the SE $\frac{1}{4}$ SE $\frac{1}{4}$ of Section 20 Tp. 14S R. 14E W. M.,
(Smallest legal subdivision) (No. N. or S.) (No. E. or W.)
in the county of Crook The name of the ditch to be used is Pipeline

15. Are you the owner of the land on which the proposed point of diversion is to be located? No

16. If not the owner of the land on which the proposed point of diversion is to be located, give the name and address of owner and submit evidence of your right-of-way for your proposed ditch, canal, or pipe line.

Claude Butler, RFD, Terrebone, Oregon

17. Are there any diversions between your present point of diversion and the proposed point of diversion? Yes

NOTE: Answer questions 18 and 19 if application is for change in use or place of use.

18. Are the lands from which you propose to transfer your water right free of all encumbrances, including taxes, mortgages, liens, etc.? Yes
(Answer Yes or No)

19. If not, give below a description of existing encumbrances:

NATURE OF ENCUMBRANCE	HELD BY	AMOUNT

20. Reasons for the proposed changes are To enable us to sprinkle irrigate as
flood irrigation only makes the alkali areas worse. Also, the loss of
water in the four miles of ditch is high due to a very porous soil in the
ditch. Being the last user on the ditch, we sometimes have trouble
getting our water. We cannot sprinkle irrigate from the ditch as the
ditch water has to be taken all at once.

AFFIDAVIT OF APPLICANT

STATE OF OREGON,

County of CROOK

} ss.

I, Dorothy B. Sims, the applicant herein, being first duly sworn, depose and say that I have read the above and foregoing application for transfer of water right; that I know the contents thereof and that the statements therein made are true and correct to the best of my knowledge and belief.

In Witness Whereof, I have hereunto set my hand this 28 day of MAY, 1975.

Dorothy B. Sims
(Name of applicant)

Subscribed and sworn to before me this 28 day of MAY, 1975.

[Notarial Seal]

James L. Mutton
NOTARY PUBLIC FOR OREGON
My commission expires 3/31/77

Remarks One of our biggest objectives is to stop as much water loss
as possible in our irrigation systems. Also getting our water from the
river will leave the other ditch users a much better water supply.

THIS APPLICATION MUST BE ACCOMPANIED BY A MAP SHOWING THE LOCATION OF THE POINT OF DIVERSION, PLACE OF USE AND WORKS UTILIZED UNDER THE PRESENT WATER RIGHT. THE MAP SHOULD ALSO SHOW THE NEW POINT OF DIVERSION OR PLACE OF USE, AS THE CASE MAY BE.

RECEIVED

JUL 17 1975

WATER RESOURCES DEPT.
SALEM, OREGON

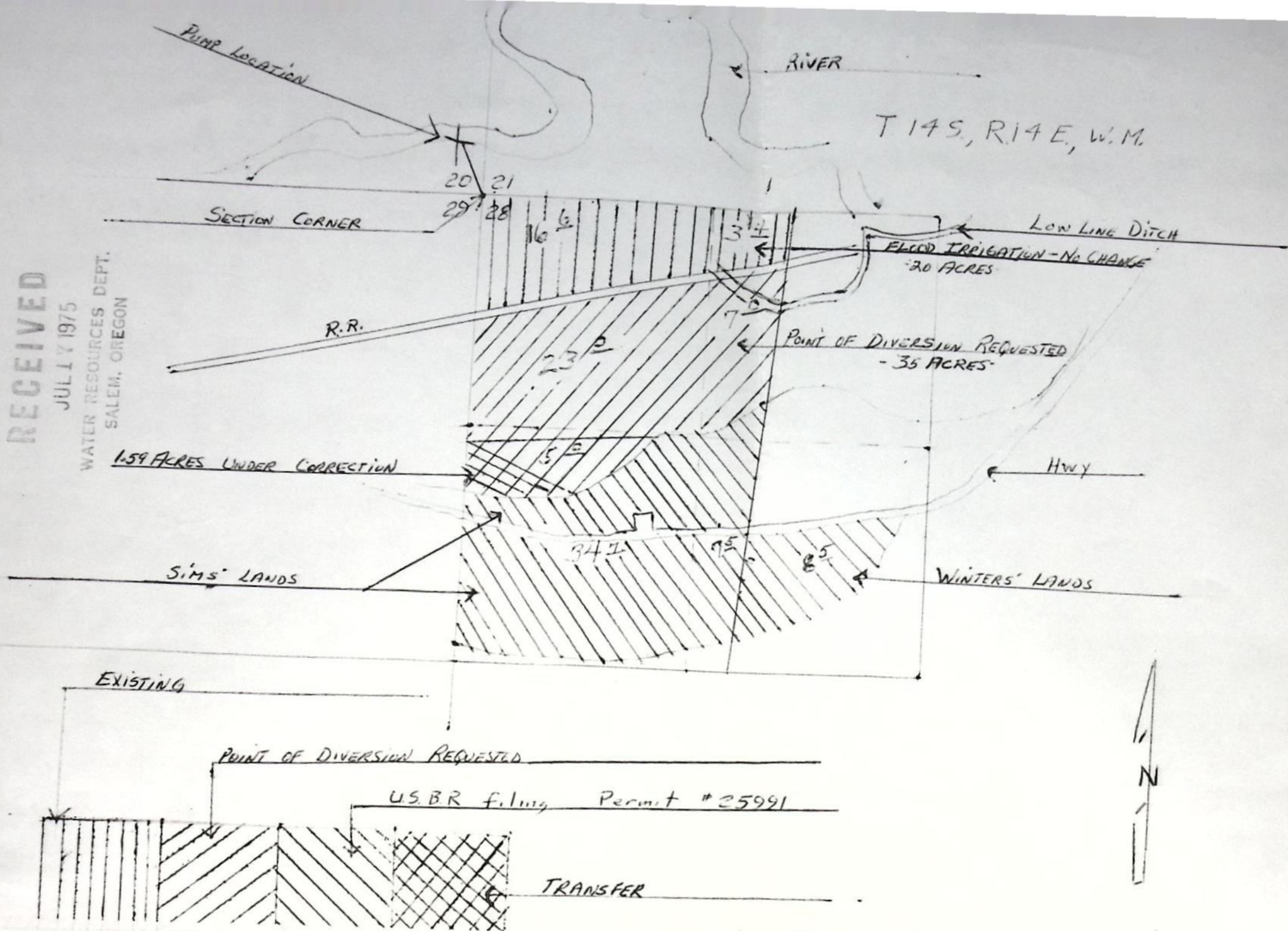

REPORT ON INSPECTION UNDER
TRANSFER OF WATER RIGHT FORTransfer No. 3286County Crookmail address: 2316 Julia Court, Pinole, Calif. 945641. Name Dorothy Livingston Sims Address Redmond, Oregon2. Source of Supply Crooked River, Trib. of _____3. Amount of Water 0.43 Priority Date 19034. Use irrigation5. Proposed Point of Diversion 270 ft. N. and 190 ft. W from the NW corner of
Sec. 28, being within the SE $\frac{1}{4}$ SE $\frac{1}{4}$ of Sec. 20, T. 14 S., R. 14 E., W.M.6. Place of Use DATE FOR APPLICATION OF WATER: 10/1/77

Township	Range	Section	Forty Acre Tract	Use for Which Transfer Made	
14S ✓	14E	28	NE $\frac{1}{4}$ NW $\frac{1}{4}$		7.1 acres
14S ✓	14E	28	NW $\frac{1}{4}$ NW $\frac{1}{4}$		22.1 acres
14S ✓	14E	28	SW $\frac{1}{4}$ NW $\frac{1}{4}$		5.0 acres

INSP
8-3-77
DMN

OKSCB

32641
NCR

INFO - Mr. Winters, who farms the land

SOURCE - Crooked River

DIV. PT. Direct some div. pt. as Winter's water Right
- River - ~~LE Pump~~
~~Booster~~

MOTOR - Brooks
20 HP @ 1730

Marathon
30 HP @ 3400

PUMP - Vertiline
Belt Drive
5" x 19" x 32" o.c.

Berkeley
Cent D.D.
3x4

PIPE - 10" Steel from river to near Highway where it
goes into a pond.
Repump thru 5" Alum back up to rr tracks
1 - 1/4 mile 4" wheel line

HEADS - 37 RB 30 3/16
all max

LIFT - River to Pond +10
Pond to land +3

TIE - Insp. (Fd SE cor sec 20 1/2" rebar)

David Norby
7E
8-3-77

NOTICE OF COMPLETION OF CONSTRUCTION

I, Roschy Livingston (Sims) hereby certify
that the construction work has been completed and the change in point
of diversion of water made as set forth in the order of the Water
Resources Director dated May 25, 1976, approving an application
for a change in point of diversion of water from Crooked River
_____.

July 23, 1976
Dated

Roschy Livingston
Name
(Sims)

Please note change of address to:

2316 JULIA CT

PINOLE, CA 94564

RECEIVED

JUL 26 1976

WATER RESOURCES DEPT.
SALEM, OREGON

Affidavit of Publication

STATE OF OREGON,)
COUNTY OF CROOK,)

I, James O. Smith, being first duly sworn, depose and say that I am the owner, editor, publisher, manager, advertising manager, principal clerk of the CENTRAL OREGONIAN, printer or his foreman of the CENTRAL OREGONIAN, a newspaper of general circulation, as defined by ORS 193.010 and 193.020; printed and published at Prineville, in the aforesaid

county and state; that the Notice
a printed copy of which is hereto annexed, was publish-

ed in the entire issue of said newspaper for 3
successive and consecutive weeks in the following issues

Issue date March 4, 1976

Issue date March 11, 1976

Issue date March 18, 1976

Issue date _____

Issue date _____

The fee charged for the above publication was

\$ 26.00

James O. Smith
Publisher

Subscribed and sworn to before me this 18th

day of March, 1976

Dorothy B. Thomas
Notary Public for Oregon

My Commission expires July 13, 1978

NOTICE OF FILING APPLICATION FOR A CHANGE IN POINT OF DIVERSION OF WATER

Notice is given hereby that Dorothy B. Sims (Dorothy B. Livingston) has filed an application for the approval of a change in point of diversion of water from Crooked River.

Certificate of water right issued to Low Line Ditch Company, tabulated in the name of J. W. Livingston, and recorded at page 36478, Volume 28, State Record of Water Right Certificates, confirms a right to the use of 2.7 cubic foot per second from Crooked River for the irrigation of, among other lands, 7.1 acres in NE 1/4 NW 1/4 22.1 acres in NW 1/4 NW 1/4 and 5.0 acres in SW 1/4 NW 1/4, Sec. 28, T. 14 S., R. 14 E., W.M., with a date of priority of 1903. Water for this use is diverted from a point located 1000 ft. N. and 1000 ft. W. from the SE corner of Sec. 24, being within the SE 1/4 SE 1/4, Sec. 24, T. 14 S., R. 14 E., W.M.

The applicant herein, owner of the land above described, proposes to irrigate these lands from a point of diversion to be located 270 ft. N. and 190 ft. W. from the NW corner of Sec. 28, being within the SE 1/4 SE 1/4, Sec. 20, T. 14 S., R. 14 E., W.M.

All persons interested are notified hereby that a hearing will be held at the county courthouse at Prineville, Oregon, on April 27, 1976, at 9:30 a.m. All objections to the proposed change, if any there are, will be heard at said time and place. Any and all objections shall be prepared in writing, one copy to be served on Dorothy B. Sims, 102 Russell Avenue, Portola Valley, Calif. 94025, and one copy filed with the Water Resources Department, Salem, Oregon, 97310, together with a \$10 filing fee, at least 10 days prior to the date set for hearing. If no objections are filed, the application may be approved by the Water Resources Director without a hearing. Administrative rules pertaining to the filing of a protest will be furnished by the Water Resources Department upon request.

Dated at Salem, Oregon, this 23rd day of February, 1976.

JAMES E. SEXSON
Director
86-88,90,92

RECEIVED

MAR 23 1976

WATER RESOURCES DEPT.
SALEM, OREGON



WATER RESOURCES DEPARTMENT

1178 CHEMEKETA STREET N.E. • SALEM, OREGON • 97310 • Phone 378-3739

ROBERT W. STRAUB
GOVERNOR

JAMES E. SEXSON
Director

WATER POLICY REVIEW
BOARD

EMERY N. CASTLE
Chairman
Corvallis

CHAPIN D. CLARK
Vice Chairman
Eugene

GEORGE H. PROCTOR
Klamath Falls

ANN W. SQUIER
Portland

RICHARD ROY
Portland

JAMES HILL
Arch Cape

JEAN FROST
Portland

January 2, 1975
76

T-3286

Dorothy B. Sims
Redmond, OR 97756

Dear Ms. Sims:

Your application for a change in point of diversion of water from Crooked River received in July of 1975 was filed as transfer No. 3286. A tracing and two prints of a map along with the copy of right of way agreement and fees in the amount of \$32.00 were also received.

I do not understand your proposed transfer of 1.59 acres from the NW $\frac{1}{4}$ NW $\frac{1}{4}$ of Section 28. According to our records, there is an existing right to the use of water from Crooked River for the irrigation of the 40 acres in the NW $\frac{1}{4}$ NW $\frac{1}{4}$. Your map indicates that 16.6 acres will be irrigated from the original point of diversion and 23.0 acres will be supplied water from the new point of diversion requested. The map also shows a railroad through the area. Any right that may have been appurtenant to the railroad lands would be considered lost due to non-use. If you wish to transfer a water right, only a valid right can be transferred and it will be necessary for you to show on your map the area to be divested of the water right.

Your application requires an examination fee of \$20.00. In addition to the examination fee, recording fees are also required. The recording fee for a change in point of diversion is \$15.00 and the recording fee for a change in place of use of less than 30.0 acres is \$10.00. Therefore, the application as presently prepared requires an additional \$12.90.

Since the change in point of diversion is greater than one-quarter mile, notice of the intended change must be published in a newspaper having general circulation in your county. For this we require a deposit of \$45.00. Any difference between the actual cost and the deposit will be refunded.

I am returning your application and the tracing of the map for completion. I apologize for the delay in responding to your application. Upon receipt of the properly completed application, map, additional fees, and deposit, we will prepare the notice for publication.

Sincerely,

Wayne J. Overcash
Water Rights Engineer

WO:db

Encl: Receipt No. 48623

cc: Bruce Estes, Watermaster