

STATUS OF APPLICATION

Change in point of diversion + place of use
 Date filed 10-14-75
 Date of hearing 7-6-76
 Place of hearing Medford
 Date of order 11-16-77 Vol. 30, page 52
 Date for application of water 10-1-79
 Proof mailed _____

Proof received APR 12 1978
 Certificate issued MAR 23 1987 Vol. 37, page 45400
51 Vol. 54 55000
Sept 27, 1988 54 57706
Survey 8/78

(Re proof see also A# 53712)

REMARKS

DESCRIPTION OF WATER RIGHT

Name of stream East Fork Evans Creek
 Trib. of _____ County of Jackson
 Use irrigation
 Quantity of water _____ No. of acres _____
 Name of ditch Beyhee
 Date of priority _____
 In name of _____
Rogue Riv. Adjudication, Vol. 4, page 18(2)(3)
 App. No. _____ Per. No. _____ Cert. No. 16153
 Certificate cancelled _____
 Notation made on record by _____

FEES PAID

Date	Amount	Receipt No.
<u>10-14-75</u>	<u>45.00</u>	<u>49911</u>
<u>10-14-75</u>	<u>45.00 pen.</u>	<u>49912</u>
<u>6-25-75</u>	<u>(4.00)</u>	<u>49912</u>
TOTAL . . .	<u>\$40.00</u>	<u>49912</u>
<u>6-25-76</u>	Cert. Fee	
Paid Medford Mail Tribune \$40.00 ck		

FEES REFUNDED

Date	Amount	Check No.
<u>11-18-77</u>	<u>\$4.00</u>	<u>1808</u>
<u>6-25-76</u>	<u>\$1.00</u>	<u>683</u>

See also T-3764 re f.p.

C-16153 cancelled by order on T-3764

INDEX CARDS:		Entered	Checked
<input checked="" type="checkbox"/>	Name	<u>lg</u>	
<input checked="" type="checkbox"/>	Stream	<u>lg</u>	
<input checked="" type="checkbox"/>	Pt. of Div.	<u>lg</u>	
<input checked="" type="checkbox"/>	Calendar	<u>lg</u>	
<input checked="" type="checkbox"/>	Twp. & Rge.	<u>lg</u>	
<input checked="" type="checkbox"/>	Decree-vault	<u>lg</u>	
<input checked="" type="checkbox"/>	Decree-safe	<u>lg</u>	
<input checked="" type="checkbox"/>	Cert. of W/R	<u>lg</u>	
<input checked="" type="checkbox"/>	Per. Folder	<u>lg</u>	
<input checked="" type="checkbox"/>	Chainindex	<u>lg</u>	
<input checked="" type="checkbox"/>	Cross Ref.	<u>lg</u>	
<input checked="" type="checkbox"/>	Power Claim	<u>lg</u>	
<input checked="" type="checkbox"/>	Abstracts	<u>lg</u>	

This held up re cancelation proceeding
on right as protested by Alfonso in 1963.

T. 34 S., R. 3 W., W.M.

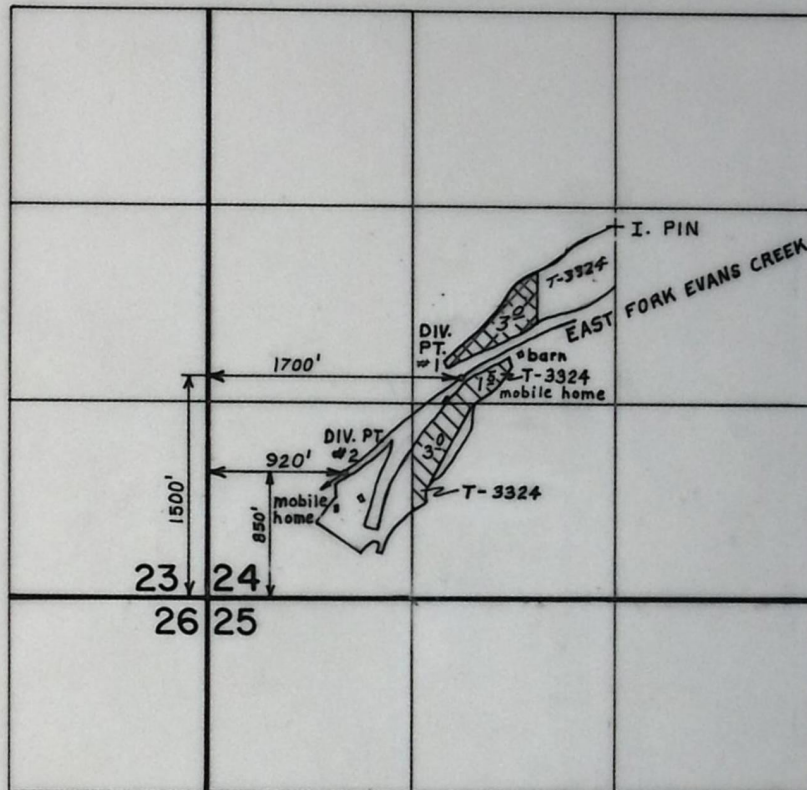

Scale: 4" = 1 mile

PERMIT

T-3324

FINAL PROOF SURVEY UNDER

TRANSFER NO. 3324

Application No. 53712... Permit No. 40152.....
IN NAME OF

ROBERT...M...STOREY...& OR...RAYMOND G. EDHOLM

Surveyed Sept. 10, 1982, by Bruce...R...Sund

T. 34 S. R. 2 W. W. M.
SCALE 4" = 1 MILE

T.34S. R.2W. W.M.
SCALE 4" = 1 MILE

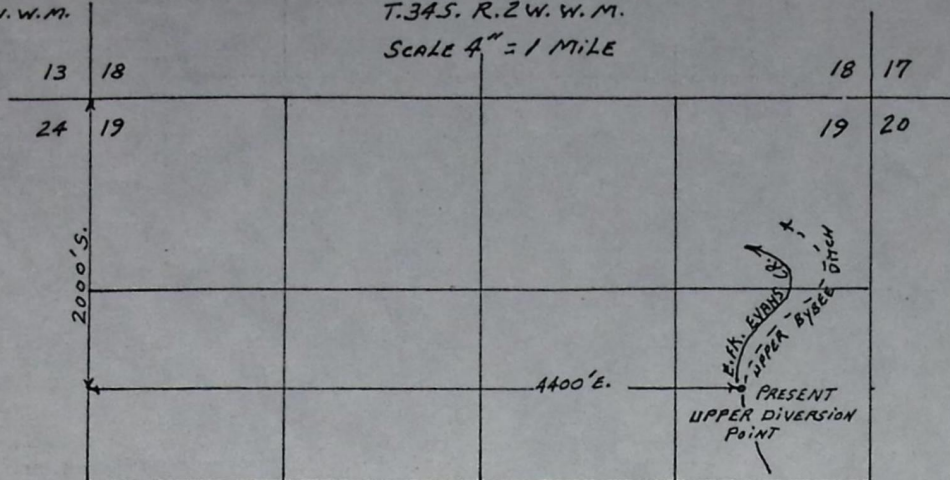

RECEIVED

OCT 14 1975

WATER RESOURCES DEPT.
SALEM, OREGON

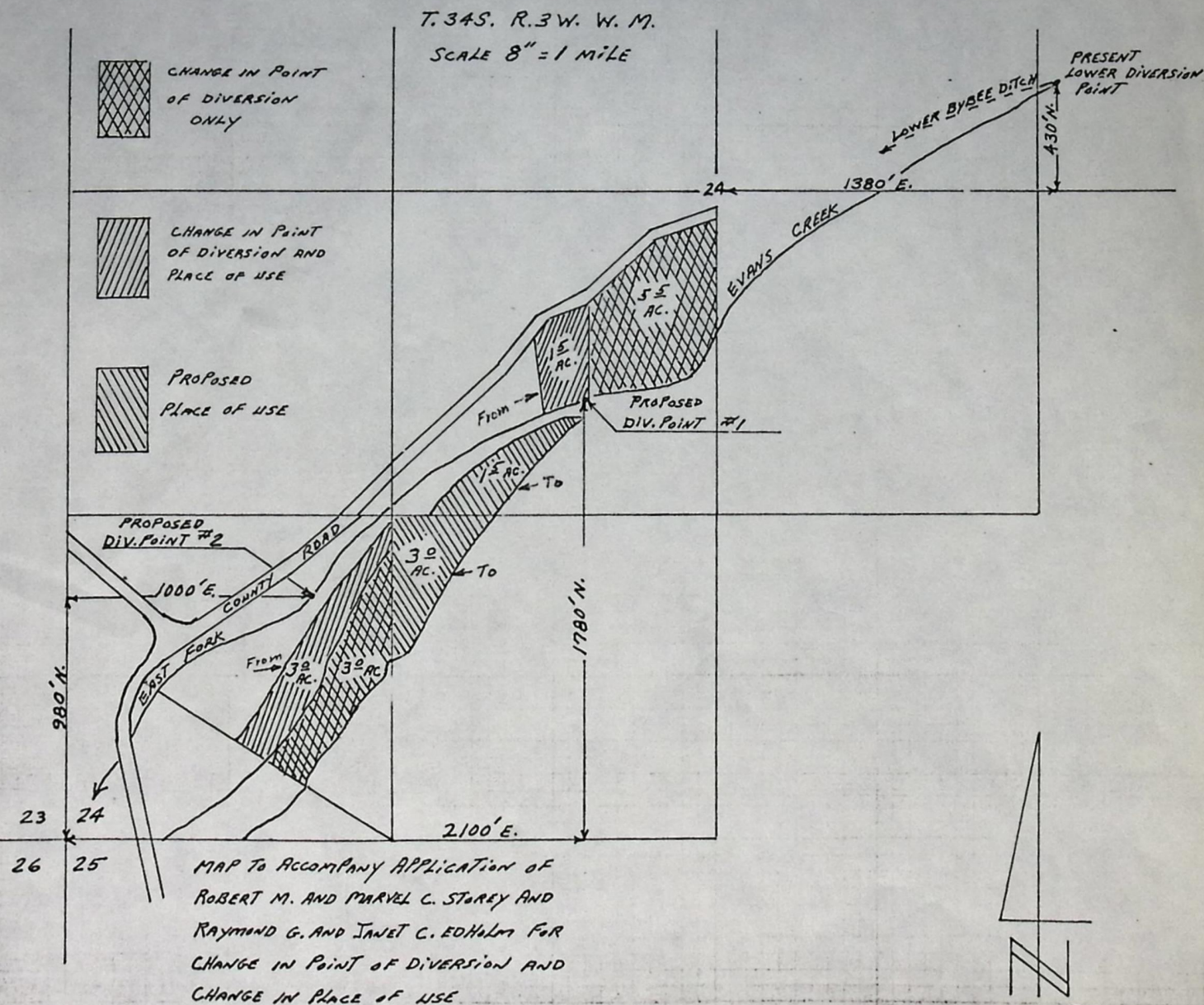

MAP TO ACCOMPANY APPLICATION OF
ROBERT M. AND MARVEL C. STOREY AND
RAYMOND G. AND JANET C. EDHALM FOR
CHANGE IN POINT OF DIVERSION AND
CHANGE IN PLACE OF USE

10-10-75

T-7324

RECEIVED

OCT 14 1975

WATER RESOURCES DEPT.
SALEM, OREGON

T-3324

Application for Transfer of Water Right

To the STATE ENGINEER OF OREGON:

I, Robert M. and Marvel C. Storey and Raymond G. and Janet C. Edholm
(Name of applicant)

of 3007 Alki, Apt. #1, Seattle, County of King
(Postoffice)

State of Washington 98116, do hereby make application for change in point of diversion ~~from~~
from East Fork Evans Creek

& change in place of use, East Fork Evans Cr. and Spignet Cr.
(In point of diversion; place of use; use heretofore made of the water)

1. The source of present water right is East Fork Evans Creek and Spignet Creek
(Name of stream)

2. The use to which the water is applied is irrigation
(Irrigation; Mining; Power; Manufacturing; etc.)

3. The name of the ditch, canal or pipe line is East Fork Evans Cr. Spignet Cr.
Bybee Ditch. Spignet Ditch

Bybee Ditch from East Fork of Evans Creek
Upper Diversion ----- 2000' S. and 4400' E. from the NW corner
Lower 4. "The point of diversion is located 430 ft. N. and 1380 ft. E. from the center
Spignet Cr. : 340 S (N. or S.) 220 (E. or W.) NW Corner

of Section 19
of Section 24
of Section 19 (Section or subdivision) being within the SE $\frac{1}{4}$ NE $\frac{1}{4}$ SE $\frac{1}{4}$ NE $\frac{1}{4}$ NW $\frac{1}{4}$ NW $\frac{1}{4}$

of Section 24 Tp. 34 S. R. 3 W. W. M., in the County of Jackson
19 (No. N. or S.) (No. E. or W.)

5. List the number of acres irrigated in each smallest legal subdivision (40-acre tract) involved in this transfer. If for any other use, indicate place of use.

Twp.	Range	Sec.	NE 1-4				NW 1-4				SW 1-4				SE 1-4			
			NE $\frac{1}{4}$	NW $\frac{1}{4}$	SW $\frac{1}{4}$	SE $\frac{1}{4}$	NE $\frac{1}{4}$	NW $\frac{1}{4}$	SW $\frac{1}{4}$	SE $\frac{1}{4}$	NE $\frac{1}{4}$	NW $\frac{1}{4}$	SW $\frac{1}{4}$	SE $\frac{1}{4}$	NE $\frac{1}{4}$	NW $\frac{1}{4}$	SW $\frac{1}{4}$	SE $\frac{1}{4}$
34 S.	3 W	24									5.5		3.0	C.I. P.O.D. only.				
											1.5		3.0	CIPOD and CIPOU.				

NOTE: If you own less than 40-acre tracts, attach a description of your land as it appears in your deed.

(Attach separate sheet if necessary)

6. Are you the legal owner of the above described lands? Yes.
(If not owner, explain your interest)

7. Has water been used beneficially for the purposes indicated herein during the past 5 years? Yes.

8. What is the date of priority of your water right? 1892 East Fork Evans Creek
1871 Spignet Creek

9. Was your water right acquired by State Engineer's Permit? No. If so, give number
(Yes or No)

of permit none.

3987

10. Do you hold a water right certificate? Yes. If so, give number of certificate 16153.
(Yes or No)

11. Was your water right determined by State Engineer's order of Determination or Decree of Court?
Yes. If so, give title of proceedings Rogue River Decree.
(Yes or No)

12. Is the water right recorded in your name? No, W. H. Pattillo.
(If not, give name)

13. I propose to transfer the water right to the following described lands: (Do not answer if your application is for change in point of diversion only.)

Twp.	Range	Sec.	NE 1-4				NW 1-4				SW 1-4				SE 1-4			
			NE 1/4	NW 1/4	SW 1/4	SE 1/4	NE 1/4	NW 1/4	SW 1/4	SE 1/4	NE 1/4	NW 1/4	SW 1/4	SE 1/4	NE 1/4	NW 1/4	SW 1/4	SE 1/4
34 S.	3 W.	24									1.5			3.0				

(Attach separate sheet if necessary)

NOTE: Answer questions 14, 15, 16 and 17, if the application is for change in point of diversion.

#1 Diversion 1780 N. 2100 E. SW
#2 " 14. The proposed point of diversion is located 980 ft. N. and 1000 ft. E. from the SW
corner of Sec. 24 being within the NE 1/4 SW 1/4 (N. or S.) (E. or W.)
of Section 24 Tp. 34 S. R. 3 W. W. M.,
(Smallest legal subdivision) (No. N. or S.) (No. E. or W.)
in the county of Jackson. The name of the ditch to be used is pipeline.

15. Are you the owner of the land on which the proposed point of diversion is to be located? Yes.

16. If not the owner of the land on which the proposed point of diversion is to be located, give the name and address of owner and submit evidence of your right-of-way for your proposed ditch, canal, or pipe line.

17. Are there any diversions between your present point of diversion and the proposed point of diversion? Yes.

NOTE: Answer questions 18 and 19 if application is for change in use or place of use.

18. Are the lands from which you propose to transfer your water right free of all encumbrances, including taxes, mortgages, liens, etc.? Yes.
(Answer Yes or No)

19. If not, give below a description of existing encumbrances:

NATURE OF ENCUMBRANCE	HELD BY	AMOUNT

20. Reasons for the proposed changes are ditch too costly to maintain.

AFFIDAVIT OF APPLICANT

STATE OF OREGON, Washington }
County of King } ss.

Raymond G. and Janet C. Edholm

I, Robert M. and Marvel C. Storey and /, the applicant herein, being first duly sworn, depose and say that I have read the above and foregoing application for transfer of water right; that I know the contents thereof and that the statements therein made are true and correct to the best of my knowledge and belief.

In Witness Whereof, I have hereunto set my hand this 6th day of Oct., 1975

X Raymond G. Edholm
X Janet C. Edholm X Robert M. Storey
(Name of applicant)
X Marvel C. Storey
Subscribed and sworn to before me this 6th day of Oct., 1975

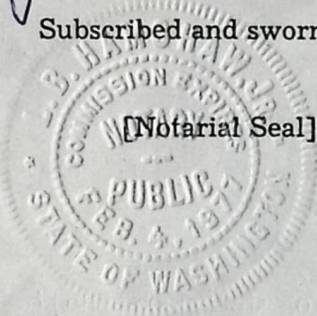

[Signature]
NOTARY PUBLIC FOR OREGON
My commission expires 2-4-77

Remarks _____

THIS APPLICATION MUST BE ACCOMPANIED BY A MAP SHOWING THE LOCATION OF THE POINT OF DIVERSION, PLACE OF USE AND WORKS UTILIZED UNDER THE PRESENT WATER RIGHT. THE MAP SHOULD ALSO SHOW THE NEW POINT OF DIVERSION OR PLACE OF USE, AS THE CASE MAY BE.

OF F.O. BOX 601, ROGUE RIVER, OREGON 97537, has a right to the use of waters of EAST FORK EVANS CREEK, a tributary of EVANS CREEK, for the purpose of IRRIGATING 13.0 ACRES.

The right has been confirmed by decree of the Circuit Court of the State of Oregon for JACKSON County. The decree is of record at Salem, in the Order Record of the WATER RESOURCES DIRECTOR, in Volume 4, at page 1. The date of priority is 1892.

The right is limited to not more than 0.22 CUBIC FOOT PER SECOND, IF AVAILABLE AT THE ORIGINAL POINTS OF DIVERSION; UPPER BYBEE DITCH, SE 1/4 NE 1/4, SECTION 19, T 34 S, R 2 W, W.M.; SE 1/4 NE 1/4, SECTION 24, T 34 S, R 3 W, W.M.

The point of diversion is located as follows:

NE 1/4 SW 1/4, SW 1/4 SW 1/4, SECTION 24, T 34 S, R 3 W, W.M.; 1500 FEET NORTH AND 1700 FEET EAST; 850 FEET NORTH AND 920 FEET EAST; BOTH FROM SW CORNER SECTION 24.

A description of the place of use under the right, and to which such right is appurtenant, is as follows:

NE 1/4 SW 1/4 7.0 ACRES
SW 1/4 SW 1/4 3.0 ACRES
SE 1/4 SW 1/4 3.0 ACRES

SECTION 24

TOWNSHIP 34 SOUTH, RANGE 3 WEST, W.M.

Pedigo

✓ FOR MAP
IN T-3324

This certificate is issued to CORRECTLY DESCRIBE THE PLACE OF USE AND SUPERSEDES CERTIFICATE 55900, STATE RECORD OF WATER RIGHT CERTIFICATES.

The issuance of this superseding certificate does not confirm the status of the water right in regard to the provisions of ORS 540.610 pertaining to forfeiture or abandonment.

The right to the use of the water for the above purpose is restricted to beneficial use on the lands or place of use described and shall be subject to all other conditions and limitations contained in said decree.

WITNESS the signature of the Water Resources Director, affixed this date SEPTEMBER 27, 1988.

/s/ WILLIAM H. YOUNG

Water Resources Director

Recorded in State Record of Water Right Certificates numbered 57706

T-3324

✓ CERT. 55899 AS OTHER PART OF ORIGINAL CERT.
5/16/53

BEFORE THE WATER RESOURCES DIRECTOR OF OREGON

JACKSON COUNTY

IN THE MATTER OF THE APPLICATION OF)
ROBERT M. AND MARVEL C. STOREY/)
RAYMOND G. AND JANET C. EDHOLM FOR)
APPROVAL OF CHANGES IN PLACE OF USE)
AND POINTS OF DIVERSION OF WATER)
FROM EAST FORK EVANS CREEK)
- - - - -

ORDER APPROVING
TRANSFER NO. 3324

On October 14, 1975, Robert M. and Marvel C. Storey and Raymond G. and Janet C. Edholm filed an application in the office of the Water Resources Director for approval of changes in place of use and point of diversion of water from East Fork Evans Creek, pursuant to the provisions of ORS 540.510 to 540.530.

Certificate of water right issued to W. H. Pattillo and recorded at page 16153, Volume 13, State Record of Water Right Certificates, confirms a right to the use of 0.65 cubic foot per second of water from East Fork Evans Creek and supplemental supply from Spignet Creek for irrigation of, among other lands, 7.0 acres in NE $\frac{1}{4}$ SW $\frac{1}{4}$ and 6.0 acres in SW $\frac{1}{4}$ SW $\frac{1}{4}$, Section 24, Township 34 South, Range 3 West, W.M., with a date of priority of 1892 for use from East Fork Evans Creek and with a date of priority of 1871 for use from Spignet Creek. Water for this use is diverted from two points on East Fork Evans Creek located (1) 2000 feet South and 4400 feet East from the Northwest corner of Section 19, being within the SE $\frac{1}{4}$ NE $\frac{1}{4}$ of Section 19, Township 34 South, Range 2 West, W.M., and (2) 430 feet North and 1380 feet East from the center corner of Section 24, being within the SE $\frac{1}{4}$ NE $\frac{1}{4}$ of Section 24, Township 34 South, Range 3 West, W.M., and from one point on Spignet Creek, located 340 feet South and 220 feet East from the Northwest corner of Section 19, being within the NW $\frac{1}{4}$ NW $\frac{1}{4}$ of Section 19, Township 34 South, Range 2 West, W.M.

The applicants herein, owners of the lands above described, propose to transfer the water right, without loss of priority, from 1.5 acres in NE $\frac{1}{4}$ SW $\frac{1}{4}$ and 3.0 acres in SW $\frac{1}{4}$ SW $\frac{1}{4}$ to another 1.5 acres in NE $\frac{1}{4}$ SW $\frac{1}{4}$ and 3.0 acres in SE $\frac{1}{4}$ SW $\frac{1}{4}$ of Section 24, Township 34 South, Range 3 West, W.M., and to irrigate these lands, together with the remaining 5.5 acres in NE $\frac{1}{4}$ SW $\frac{1}{4}$ and 3.0 acres in SW $\frac{1}{4}$ SW $\frac{1}{4}$ of said Section 24, by means of two proposed points of diversion on East Fork Evans Creek located (1) 1780 feet North and 2100 feet East from the Southwest corner of Section 24, being within the NE $\frac{1}{4}$ SW $\frac{1}{4}$ of said Section 24, and (2) 980 feet North and 1000 feet East from the Southwest corner of said Section 24, being within the SW $\frac{1}{4}$ SW $\frac{1}{4}$ of said Section 24; and, also, by means of the existing point of diversion from Spignet Creek.

Notice of the application, pursuant to ORS 540.510, was published in the Medford Mail Tribune, a newspaper printed and having general circulation in Jackson County, Oregon, for a period of three weeks in the issues of May 13, 20 and 27, 1977.

Mr. David C. Hendrix, Watermaster, has filed a statement to the effect that the proposed changes in place of use and point of diversion may be made without injury to existing rights.

No objections having been filed and it appearing that the proposed changes in place of use and points of diversion may be made without injury to existing rights, the application should be approved.

NOW, THEREFORE, it hereby is ORDERED that the requested changes in place of use and point of diversion, as described herein, without loss of priority, are approved.

It is FURTHER ORDERED that the quantity of water diverted at the new points of diversion shall not exceed the quantity of water available at the old points of diversion under the subject right, and shall not exceed 0.22 cubic foot per second.

It is FURTHER ORDERED that the following provisions shall be effective when in the judgement of the watermaster it becomes necessary to install headgates and measuring devices:

That the diversion works shall include an in line flow meter, a weir, or other suitable device for measuring the water to which the applicant is entitled;

That the type and plans of the measuring device be approved by the watermaster before the beginning of construction work and that the weir or measuring device be installed under the general supervision of said watermaster.

It is FURTHER ORDERED that the construction work shall be completed and the change in point of diversion of water made and said water so transferred shall be applied to beneficial use on or before October 1, 1979.

It is FURTHER ORDERED that the portion of the water right involved in the change authorized herein NOT be included in the new certificate to be issued as provided by the order entered November 3, 1977, approving transfer application No. 3764, and upon receipt of proof satisfactory to the Water Resources Director of completion of the changes in place of use and point of diversion authorized herein, a confirming certificate of water right shall be issued to the applicants herein.

Dated at Salem, Oregon, this 16th day of November, 1977.

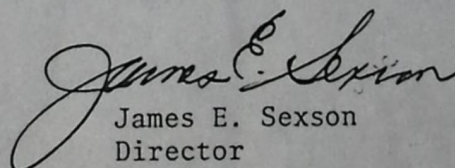
James E. Sexson
Director

STATE OF OREGON

COUNTY OF

JACKSON

CERTIFICATE OF WATER RIGHT

This Is to Certify, That

ROBERT AND MARVEL STOREY

R.G. EDHOLM

P.O. Box 601

of ~~18616 E. Evans Creek Rd.~~, Rogue River, State of OR 97537, has
a right to the use of the waters of East Fork Evans Creek

a tributary of Evans Creek
irrigation of 13.0 acres

for the purpose of

and that said right has been confirmed by decree of the Circuit Court of the State of Oregon for Jackson County, and the said decree entered of record at Salem, in the Order Record of the WATER RESOURCES DIRECTOR, in Volume 4, at page 1; that the priority of the right thereby confirmed dates from 1892

that the amount of water to which such right is entitled, for the purposes aforesaid, is limited to an amount actually beneficially used for said purposes, and shall not exceed 0.22 cubic foot per second, if available at the original points of diversion; ~~SE 1/4 NE 1/4, Section 19, T34S, R2W, WM; Upper Bybee Ditch - 2000 feet South and 4400 feet East from NW corner Section 19; SE 1/4 NE 1/4, Section 24, T34S, R3W, WM; 430 feet North and 1380 feet East from Center Section 24.~~

The point of diversion is located in the NE 1/4 SW 1/4, SW 1/4 SW 1/4, Section 24, T34S, R3W, WM; 1500 feet North and 1700 feet West; 850 feet North and 920 feet East; both from SW corner Section 24.

A description of the place of use under the right, and to which such right is appurtenant, is as follows:

7.0 acres NE 1/4 SW 1/4
3.0 ~~6.0~~ acres SW 1/4 SW 1/4
3.0 acres Section 24
Township 34 South, Range 3 West, WM

This certificate is issued to ~~confirm a change in place of use and point of diversion approved by an order of the Water Resources Director entered November 16, 1977, and together with certificate of water right recorded at page 45400, Volume 37, State Record of Water Right Certificates and Certificate 55889, supersedes certificate 16153.~~

correctly describe the place of use and supersedes
Certificate 55900, State Record of Water Right Certificates

The issuance of this superseding certificate does not confirm the status of the water right in regard to the provisions of ORS 540.610 pertaining to forfeiture or abandonment.

And said right shall be subject to all other conditions and limitations contained in said decree. The right to the use of the water for the purposes aforesaid is restricted to the lands or place of use herein described.

WITNESS the signature of the Water Resources Director, affixed

this date March 23, 19 87

William N. Young
Water Resources Director

Recorded in State Record of Water Right Certificates, Volume 51, page 55900

9029D/TS
T-3324

FEB 3 1987

WATER RESOURCES DEPT.
SALEM, OREGON

✓ (SEE: 53712)

County JACKSON

- PTS-1982-14A
9-10-82 BRS

Township	Range	Section	Forty Acre Tract	Use for Which Transfer Made
34S	3W	24	NE ⁴ SW ⁴	1.5 ac new
			SE ⁴ SW ⁴	3.0 ac new
			NE⁴ SW⁴	5.5 ac old
			SW⁴ SW⁴	3.0 ac old
34S	3W	24	SE ⁴ SW ⁴	

7.⁰ ac total
6.⁰ ac total
Cert # 50370
Cert # 50370

T.34S. R.3W. W.M.

3W
T.34S. R.2W. W.M.
SCALE 4" = 1 MILE

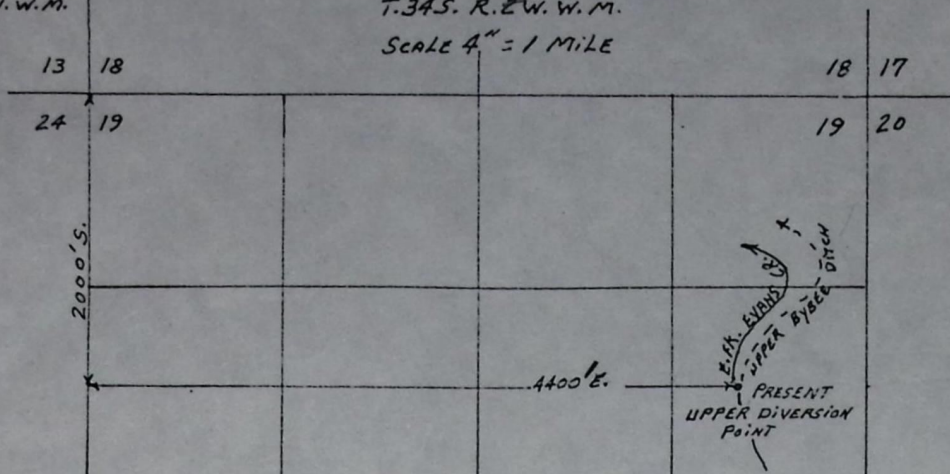

RECEIVED

OCT 14 1975

WATER RESOURCES DEPT.
SALEM, OREGON

T.34S. R.3W. W.M.
SCALE 8" = 1 MILE

CHANGE IN POINT
OF DIVERSION
ONLY

CHANGE IN POINT
OF DIVERSION AND
PLACE OF USE

PROPOSED
PLACE OF USE

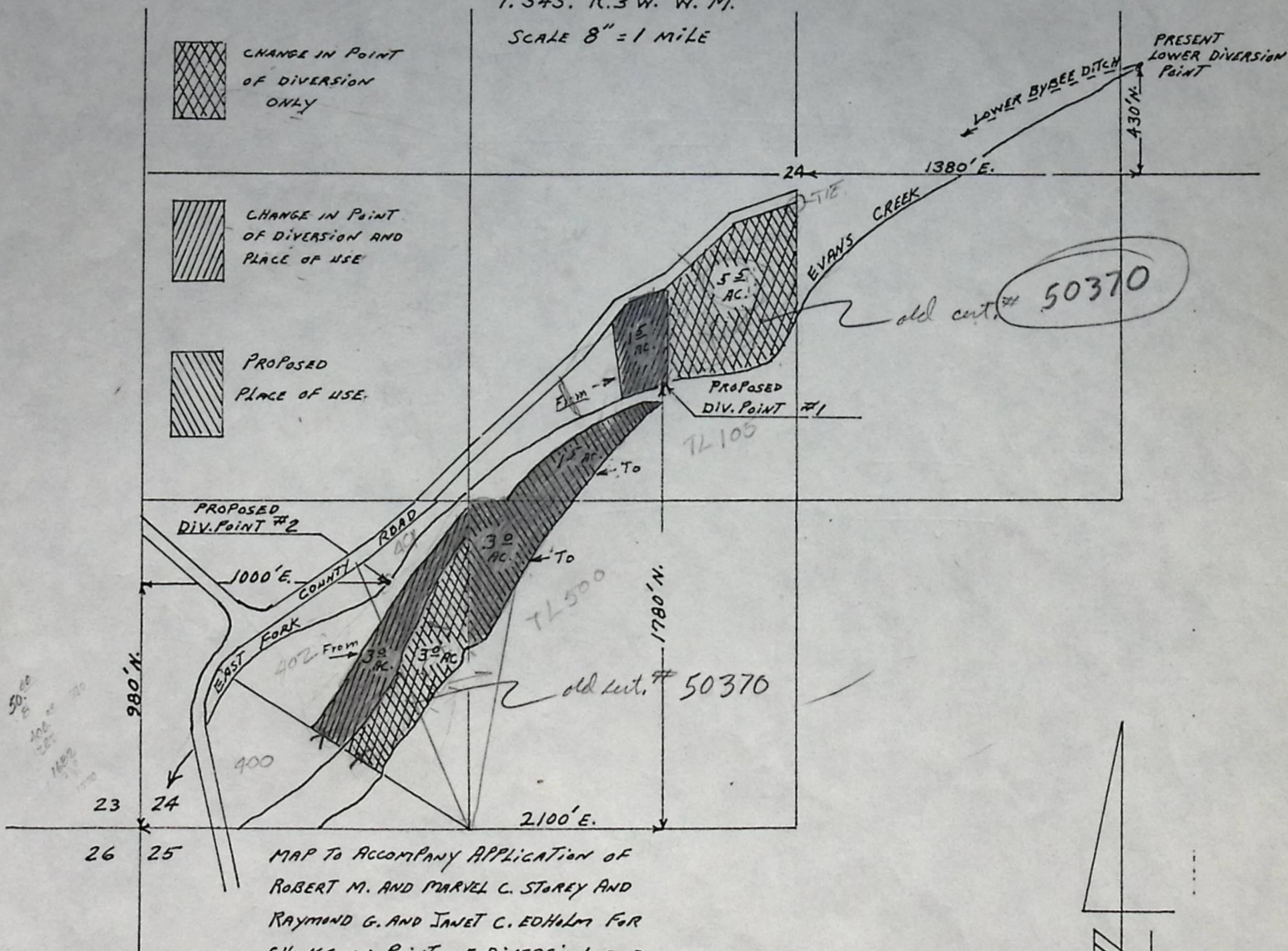

MAP TO ACCOMPANY APPLICATION OF
ROBERT M. AND MARVEL C. STOREY AND
RAYMOND G. AND JANET C. EDHOLM FOR
CHANGE IN POINT OF DIVERSION AND
CHANGE IN PLACE OF USE

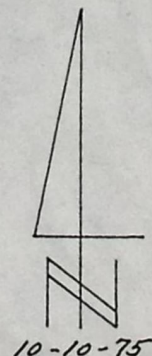

T-3324

SURFACE WATER IRRIGATION

TR-3324

INFO: NAMES: ROBERT M. STOREY & DR. RAYMOND G. EDHOLMADDRESS: 18616 E. EVANS CREEK,TALKED TO: ROBERT STOREYSOURCES: EAST FORK EVANS CREEKSYSTEM: 2 DIV. PTS.

	DIV. #1	DIV. #2	DIV. #1	DIV. #2
PUMP: MAKE:	<u>BERKELEY</u>	<u>PORTABLE JACUZZI</u>	<u>Pump @ 50 PSI</u>	<u>Pump @ 60 PSI</u>
TYPE:	<u>CENT.</u>	<u>CENT.</u>	<u>(6.6)(7.5) = .33 cfs</u>	<u>(6.6)(1.5) = 0.06 cfs</u>
SUCTION SIZE:	<u>3"</u>	<u>2"</u>	<u>22' + 127</u>	<u>7' + 152.4</u>
DISCHARGE SIZE:	<u>2"</u>	<u>1 3/4"</u>	<u>Sprinklers:</u>	<u>Sprinklers:</u>
MODEL NO.:	<u>1/2 YRLC</u>		<u>(32)(4) = .28 cfs</u>	<u>(1)(17.5) = 0.04 cfs</u>
RATING:			<u>450</u>	<u>450</u>
MOTOR: MAKE:	<u>CENTURY</u>	<u>EMERSON</u>		
TYPE:	<u>ELEC.</u>	<u>ELEC</u>	<u>2 1/2</u>	<u>4</u>
HP:	<u>7 1/2</u>	<u>1 1/2 HP</u>	<u>80</u>	<u>80</u>
RPM:	<u>3500</u>	<u>3450</u>	<u>= 0.03 cfs</u>	<u>= 0.03 cfs</u>

CONNECTED DIRECT OR PULLEYS:SPRINKLER SYSTEM: BURIED PVCMAINLINE: NO. FEET: 1700SIZE: 3"TYPE: PVCLATERALS: NO. FEET: 640'SIZE: 3"TYPE: ALSPRINKLERS: NO. HEADS: 9BMAKE: RBMODEL #: 30NOZZLE SIZES: 1/64" x 0MAXIMUM: ALL

IN OPERATION: MEAN PRESSURE:

#1

#2

NO. OF HEADS:

LIFT: SUCTION: 6'DISCHARGE: 16'USE: HAY & PASTUREDIVERSION: DIRECT

STRUCTURE:

TIE: MONUMENTS: I. PIN, NE Prop Cor. in NE⁴SW⁴ SEC. 24.SURVEYED ON: PTS-1982-14ABruce R. Lund

FIELD ENGINEER

DATE: 9-10-82

NOTE: ON AP. 53712 THEY NEVER IRRIGATED OR OWNED TL. 400 SWSW SEC 24

SEE MAP 34 3W D

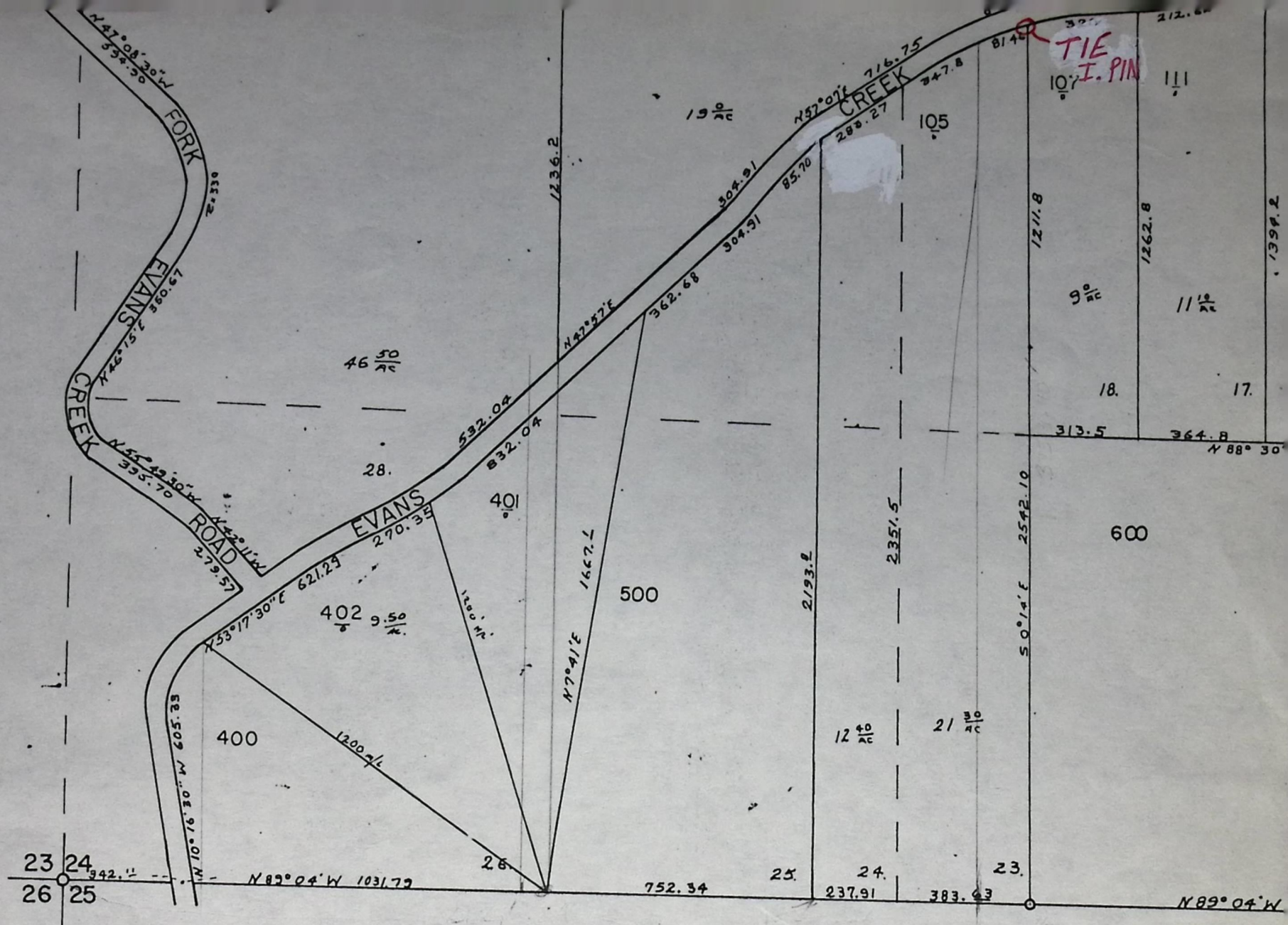

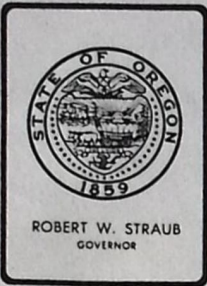

Water Resources Department

MILL CREEK OFFICE PARK

555 13th STREET N.E., SALEM, OREGON 97310

PHONE 378-3066

August 21, 1978

Robert M. Storey
19004 65th Street
Seattle, Washington 98155

RE: File No. T-3324

Dear Mr. Storey:

The notice of completion of works and use of water under the provisions of the order of the Water Resources Director approving water right transfer application No. 3324, for changes in place of use and point of diversion of water from East Fork Evans Creek and Spignet Creek, was received and, in line with the general practice of this office, a survey will be made at a later date.

After the survey, proof may be made and certificate of water right issued covering the actual use of water as found by the engineer. (In case of irrigation, any lands described in the order that have not been irrigated will be automatically eliminated from the water right.)

In the meantime, the order will be evidence of the water right in question as long as the authorized beneficial use of water is continued.

Sincerely,

Wayne J. Overcash
Water Rights Engineer

WJO:lcj
cc: David C. Hendrix, Watermaster

NOTICE OF FILING APPLICATION FOR CHANGES IN
POINTS OF DIVERSION AND PLACE OF USE OF WATER

Notice is given hereby that Robert M. and Marvel C. Storey and Raymond G. and Janet C. Edholm have filed an application for the approval of changes in points of diversion and place of use of water from East Fork Evans Creek.

Certificate of water right issued to W. H. Pattillo and recorded at Page 16153, Vol. 13, State Record of Water Right Certificates, confirms a right to the use of 0.65 c.f.s. of water from East Fork Evans Creek and supplemental supply of water from Spignet Creek for the irrigation of, among other lands, 7.0 acres in NE $\frac{1}{4}$ SW $\frac{1}{4}$ and 6.0 acres in SW $\frac{1}{4}$ SW $\frac{1}{4}$, Sec. 24, T. 34 S., R. 3 W., W.M., with a date of priority of 1892 for use from East Fork Evans Creek and with a date of priority of 1871 for use from Spignet Creek. Water for this use is diverted from two points on East Fork Evans Creek located (1) 2000 ft. S. and 4400 ft. E. from the NW corner of Sec. 19, being within the SE $\frac{1}{4}$ NE $\frac{1}{4}$ of Sec. 19, T. 34 S., R. 2 W., W.M., and (2) 430 ft. N. and 1380 ft. E. from the center corner of Section 24, being within the SE $\frac{1}{4}$ NE $\frac{1}{4}$ of Sec. 24, T. 34 S., R. 3 W., W.M.

The applicants herein, owner of the lands above described, propose to change the place of use of water from 4.5 acres of the lands above described to another 1.5 acres in NE $\frac{1}{4}$ SW $\frac{1}{4}$ and 3.0 acres in SE $\frac{1}{4}$ SW $\frac{1}{4}$ of Sec. 24, T. 34 S., R. 3 W., W.M., and to divert water from East Fork Evans Creek for the irrigation of these lands, together with the remaining 5.5 acres in the NE $\frac{1}{4}$ SW $\frac{1}{4}$ and 3.0 acres in SW $\frac{1}{4}$ SW $\frac{1}{4}$ of said Section 24, by means of two points of diversion located (1) 1780 ft. N. and 2100 ft. E. from the SW corner of Sec. 24 and (2) 980 ft. N. and 1000 ft. E. from the SW corner of Sec. 24, being within the (1) NE $\frac{1}{4}$ SW $\frac{1}{4}$ and (2) SW $\frac{1}{4}$ SW $\frac{1}{4}$ of Sec. 24, T. 34 S., R. 3 W., W.M.

All persons interested are notified hereby that a hearing will be held at the county courthouse at Medford, Oregon on July 6, 1976, at 9:30 a.m. All objections to the proposed change, if any there are, will be heard at said time and place. Any and all objections shall be prepared in writing, one copy to be served on Robert M. and Marvel C. Storey, Raymond G. and Janet C. Edholm, 3007 Alki, Apt. #1, Seattle, Washington, and one copy filed with the Water Resources Department, Salem, Oregon, 97310, together with a \$10 filing fee, at least 10 days prior to the date set for hearing. If no objections are filed, the application may be approved by the Water Resources Director without a hearing. Administrative rules pertaining to the filing of a protest will be furnished by the Water Resources Department upon request.

Dated at Salem, Oregon, this 7th day of May, 1976.

JAMES E. SEXSON
Director

NOTICE OF FILING APPLICATION
FOR CHANGES IN
POINTS OF DIVERSION
AND PLACE OF USE OF WATER

Notice is given hereby that Robert M. and Marvel C. Storey and Raymond G. and Janet C. Edholm have filed an application for the approval of changes in points of diversion and place of use of water from East Fork Evans Creek.

Certificate of water right issued to W. H. Pattillo and recorded at Page 16153, Vol. 13, State Record of Water Right Certificates, confirms a right to the use of 0.65 c.f.s. of water from East Fork Evans Creek and supplemental supply of water from Spiguet Creek for the irrigation of, among other lands, 7.0 acres in NE 1/4 SW 1/4 and 6.0 acres in SW 1/4 SW 1/4, Sec. 24, T. 34 S., R. 3 W., W.M., with a date of priority of 1892 for use from East Fork Evans Creek and with a date of priority of 1871 for use from Spiguet Creek. Water for this use is diverted from two points on East Fork Evans Creek located (1) 2000 ft. S. and 4400 ft. E. from the NW corner of Sec. 19, being within the SE 1/4 NE 1/4 of Sec. 19, T. 34 S., R. 2 W., W.M., and (2) 430 ft. N. and 1380 ft. E. from the center corner of Section 24, being within the SE 1/4 NE 1/4 of Sec. 24, T. 34 S., R. 3 W., W.M.

The applicants herein, owner of the lands above described, propose to change the place of use of water from 4.5 acres of the lands above described to another 1.5 acres in NE 1/4 SW 1/4 and 3.0 acres in SE 1/4 SW 1/4 of Sec. 24, T. 34 S., R. 3 W., W.M., and to divert water from East Fork Evans Creek for the irrigation of these lands, together with the remaining 5.5 acres in the NE 1/4 SW 1/4 and 3.0 acres in SW 1/4 SW 1/4 of said Section 24, by means of two points of diversion located (1) 1780 ft. N. and 2100 ft. E. from the SW corner of Sec. 24 and (2) 980 ft. N. and 1000 ft. E. from the SW corner of Sec. 24, being within the (1) NE 1/4 SW 1/4 and (2) SW 1/4 SW 1/4 of Sec. 24, T. 34 S., R. 3 W., W.M.

All persons interested are notified hereby that a hearing will be held at the county courthouse at Medford, Oregon on July 6, 1976, at 9:30 a.m. All objections to the proposed change, if any there are, will be heard at said time and place. Any and all objections shall be prepared in writing, one copy to be served on Robert M. and Marvel C. Storey, Raymond G. and Janet C. Edholm, 3007 Alki, Apt. No. 1, Seattle, Washington, and one copy filed with the Water Resources Department, Salem, Oregon, 97310, together with a \$10 filing fee, at least 10 days prior to the date set for hearing. If no objections are filed, the application may be approved by the Water Resources Director without a hearing. Administrative rules pertaining to the filing of a protest will be furnished by the Water Resources Department upon request.

Dated at Salem, Oregon, this 7th day of May, 1976.

JAMES E. SEXSON
Director

Affidavit of Publication

State of Oregon,
County of Jackson

ss.

1. Sharon J. Morris, being first duly

sworn, depose and say that I am the

OWNER, EDITOR, PUBLISHER, MANAGER.

Principal Clerk

ADVERTISING MANAGER, PRINCIPAL CLERK, PRINTER OR PRINTER'S FOREMAN

of Medford Mail Tribune, a newspaper of general circulation, as defined by ORS 193,010 and 193,020; printed and published at Medford in the aforesaid county and state:

that the Notice of Filing Application for Changes

in Points of Diversion and Place of Use of Water, a printed copy of which is hereto annexed, was published in the entire issue of said newspaper

for 3 successive and consecutive weeks in the

following issues May 13, 20, 27, 1976

(HERE SET FORTH DATES OF ISSUES IN WHICH THE SAME WAS PUBLISHED)

Sharon J. Morris

Subscribed and sworn to before me this 27th day of May, 1976

James J. Osborn
NOTARY PUBLIC FOR OREGON

My Commission expires 21st day of May, 1977

MEDFORD MAIL TRIBUNE COMPANY

Publishers of the

MEDFORD MAIL TRIBUNE

MEDFORD, OREGON

PHONE 779-1411 - P. O. BOX 1108

In Account With

• Oregon Water Resources Dept.

RECEIVED

JUL - 11976

WATER RESOURCES DEPT
SALEM, OREGON

RECEIVED

JUN - 11976

WATER RESOURCES DEPT
SALEM, OREGON

Date May 27, 1976 19__

Published Notice of Filing Application for
Changes in Points of Diversion and Place of
Use of Water / Robert M. & Marvel C. Storey)
May 13, 20, 27, 1976

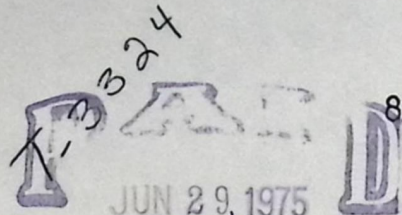

84 lines @ .476180

40.00

By sm
MEDFORD PRINTING CO.

Prompt Payment of this Account will be Greatly Appreciated

RECEIVED
AUG 15 1978
WATER RESOURCES DEPT.
SALEM, OREGON

NOTICE OF COMPLETION OF CHANGE IN

PLACE OF USE AND POINT OF DIVERSION FROM EAST FORK EVANS CREEK

PURSUANT TO TRANSFER APPLICATION NO. 3324

I, Robert M. Storey, hereby certify that completion
of works and use of water to the extent intended within the provisions
of the order of the Water Resources Director approving said water
right transfer application was accomplished by Aug 1, 1978

Aug 14, 1978
Date

Robert M. Storey
Signature

(Mail to the Water Resources Department, Salem, Oregon 97310.)

ok
for

75-00064

(2)

CT-29004

34-3W-24

20.00

THIS AGREEMENT, made and entered into in triplicate all on
 this 21st day of Oct., 1974 by and between JAMES
 P. MCGINNIS and KATHRYN D. MCGINNIS, husband and wife, hereinafter
 known as "SELLERS", and ROBERT H. STOREY and MARVEL C. STOREY,
 husband and wife, and RAYMOND G. EDHOLM and JANET C. EDHOLM, hus-
 band and wife, hereinafter known as "PURCHASERS", WITNESSETH:

THAT, WHEREAS, Sellers are the owners entitled to and in
 possession of the following described premises lined and being
 situate in Jackson County, Oregon, to wit:

PARCEL NO. 1:

Commencing at the Southwest corner of Section
 24, Township 34 South, Range 3 West, Willamette
 Meridian, Jackson County, Oregon; thence
 South 89° 04' East, 342.11 feet; thence
 North 10° 16' 30" West, 605.33 feet; thence
 North 53° 17' 30" East, 180 feet, to the
 true point of beginning; thence continue
 North 53° 17' 30" East, 441.29 feet; thence
 North 65° 45' East, 270.35 feet; thence
 Southeasterly, in a straight line, to a
 point on the South line of Section 24, said
 point being South 89° 04' East, 1373.90
 feet from the Southwest corner of said section;
 thence Northwesterly, in a straight line,
 1200 feet, more or less, to the true point
 of beginning.

EXCEPTING THEREFROM that part lying in East
 Evans Creek County Road.

PARCEL NO. 2:

Commencing at the Southwest corner of Section
 24, Township 34 South, Range 3 West, Willamette
 Meridian, Jackson County, Oregon; thence
 South 89° 04' East, 342.11 feet; thence
 North 10° 16' 30" West, 605.33 feet; thence
 North 53° 17' 30" East, 621.29 feet; thence
 North 65° 45' East, 270.35 feet, to the
 true point of beginning; thence North 47°
 57' East, 832.04 feet, to the Northeast
 corner of tract described in instrument
 recorded as Document No. 72-12407, Official
 Records of Jackson County, Oregon; thence
 South 7° 41' West, 1667.1 feet, to a point
 on the South line of Section 24; thence
 Northwesterly, in a straight line, 1200
 feet, more or less, to the true point of
 beginning.

EXCEPTING THEREFROM that part lying in East
 Evans Creek County Road.

Land Sale Contract-1

RECEIVED

OCT 14 1975

WATER RESOURCES DEPT.
 SALEM, OREGON

T-3324

TRANS.

(8)

cr. Acorn

573W 24-38-1

14.00

75-07730

CONTRACT OF SALE

This contract made in triplicate on this 8th day of September, 1972, between DONALD N. STRAUS and DAN E. BUNN, hereinafter called seller, whether singular or plural, and ROBERT M. STOREY and MARYEL C. STOREY, husband and wife, hereinafter called buyer, whether singular or plural,

WITNESSETH:

1. Seller agrees to sell and buyer agrees to purchase the following described real property in Jackson County, Oregon, to-wit:

62-1 Beginning in the County Road at a point which is 342.11 feet South 89° 04' East and 605.33 feet North 10° 16' 30" West and 621.29 feet North 53° 17' 30" East and 270.35 feet North 65° 45' East and 742.32 feet North 47° 57' East from the Southwest corner of Section 24, Township 34 South, Range 3 West of the Willamette Meridian, in Jackson County, Oregon; thence North 47° 57' East in said County Road 362.68 feet; thence North 38° 05' East in said County Road 304.91 feet; thence North 57° 07' East in said County Road 85.70 feet; thence South 2193.8 feet to a point on the South line of said Section 24; thence North 89° 04' West along the South line of said Section 752.34 feet to a point which bears South 7° 41' West from the point of beginning; thence North 7° 41' East 1667.1 feet to the point of beginning.

SUBJECT TO:

1. The assessment roll and the tax roll disclose that the within described premises were specially assessed as farm land. If the land becomes disqualified for the special assessment under the statute, an additional tax and interest thereon may be levied for the last five or lesser number of years in which the land was subject to the special land use assessment.
2. For tax purposes the herein described property has been classified as Forest Growth Land and assessed at lower valuation by the County Assessor, pursuant to ORS 321.618 to 321.621. If the land becomes disqualified for the special assessment under the statute, an additional tax may be levied for the last five or lesser number of years in which the land was subject to the special land use assessment.
3. Rights of the public in and to that portion of the herein described property lying within the boundaries of roads and highways.
4. Right of way and easement of the State of Oregon as disclosed in Petition for Writ of Review filed July 18, 1953 as Clerk's File No. 53-441-L, in the Jackson County, Oregon, Circuit Court.
5. Perpetual easement and right of way for roadway purposes, and rights in connection therewith, vested in the United States of America as set forth in Judgment on the Declaration of Taking and Order of Immediate Possession dated December 17, 1957 in the United States District Court for the District of Oregon, recorded in Volume 451, Page 23, Jackson County, Oregon, Deed Records.
6. Easements for transmission and distribution of electricity, granted the California Oregon Power Company, as set forth in Volume 508, Page 495 and Volume 510, Page 117, Jackson County, Oregon, Deed Records.

3933 Logue Dr
Anahim CA 92806

T-3324

78-28213

Craecom

343W24

9.24

KNOW ALL MEN BY THESE PRESENTS, That DIANTHA BONDZIO

for the consideration hereinafter stated to the grantor paid by JAMES P. MCGINNIS AND KATHRYN D. MCGINNIS, Husband and Wife, hereinafter called the grantor,

hereinafter called the grantees, does hereby grant, bargain, sell and convey unto the grantees, the heirs of the survivor and their assigns, that certain real property, with the tenements, hereditaments and appurtenances thereunto belonging or appertaining, situated in the County of Jackson, State of Oregon, described as follows, to-wit:

PARCEL NO. 1:

Commencing at the Southwest corner of Section 24, Township 34 South, Range 3 West, Willamette Meridian, Jackson County, Oregon; thence South 89° 04' East, 342.11 feet, to the true point of beginning; thence North 10° 16' 30" West, 605.33 feet; thence North 53° 17' 30" East, 621.29 feet; thence North 65° 45' East, 270.35 feet; thence Southeasterly, in a straight line, to a point on the South line of Section 24, said point being South 89° 04' East, 1031.79 feet from the true point of beginning; thence North 89° 04' West, 1031.79 feet to the true point of beginning.

EXCEPTING THEREFROM the following: Commencing at the Southwest corner of Section 24, Township 34 South, Range 3 West, Willamette Meridian, Jackson County, Oregon; thence South 89° 04' East, 342.11 feet; thence North 10° 16' 30" West, 605.33 feet; thence North 53° 17' 30" East, 180 feet to the true point of beginning; thence continue North 53° 17' 30" East, 441.29 feet; thence North 65° 45' East, 270.35 feet; thence Southeasterly, in a straight line, to a point on the South line of Section 24, said point being South 89° 04' East, 1373.90 feet from the Southwest corner of said Section; thence Northwesterly in a straight line, 1200 feet, more or less, to the true point of beginning.

To Have and to Hold, the above described and granted premises unto the said grantee as their heirs and assigns forever.

The true and actual consideration paid for this transfer, stated in terms of dollars, is \$ none. However, the actual consideration consists of or includes other property or value given or promised which is the whole consideration (indicate which).

Witness her hand and seal this 7th day of December, 1978

DIANTHA BONDZIO (SEAL)
(SEAL)

STATE OF ~~OREGON~~ CaliforniaCounty of SAN DIEGO ss.

On this 7th day of DEC, 1978, before me, the undersigned, a Notary Public in and for said County and State, personally appeared the within named Diantha Bondzio

who is known to me to be the identical individual described in and who executed the within instrument, and acknowledged to me that she executed the same freely and voluntarily.

IN TESTIMONY WHEREOF, I have hereunto set my hand and seal this day and year last above written.

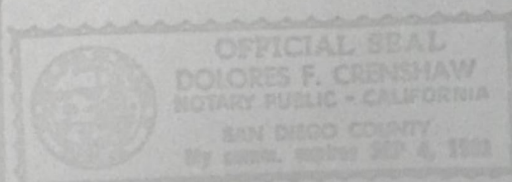

Dolores F. Crenshaw
Notary Public for California
My Commission Expires Sept 4, 1983

State of Oregon
County of Jackson

I hereby certify that the within instrument of writing was received and filed at Medford, Oregon on the 11th day of December, 1978 and is recorded in Book 11, Page 111 Records for Jackson County, Oregon.
County Clerk By [Signature]

RETURN TO
Crater Title Co.
Medford

BARGAIN AND SALE DEED

SUGROW

CRATER TITLE INSURANCE