

FEES PAID

Date	Amount	Receipt No.
10-16-75	36.60	49942
8-19-76	45.00 PAM	53615
TOTAL . . .		
	Cert. Fee	

..... Adjudication, Vol., page

App. No. 19736 43343 Per. No. 15323 36110 Cert. No. 36152 —

Certificate cancelled

Notation made on record by

Survey 2-79

Paid Malheur Entiquine 43.12 ck. # 972
12/2/74

[illegible]

Recd.	36 ⁶⁰ / ₁₀₀	Fees	35 ⁰⁰ / ₁₀₀
	45 ⁰⁰ / ₁₀₀	cert	4 ⁰⁰ / ₁₀₀
	<u>81 ⁶⁰/₁₀₀</u>	PON	43 ¹² / ₁₀₀
			<u>82 ¹²/₁₀₀</u>

TO BE ENTERED WHERE CHECKED	INDEX CARDS:	Entered	Checked
<u>WA</u>	Name	<input checked="" type="checkbox"/>	<input type="checkbox"/>
<u>WA</u>	Stream	<input checked="" type="checkbox"/>	<input type="checkbox"/>
<u>WA</u>	Pt. o. Div.	<input type="checkbox"/>	<input type="checkbox"/>
	Calendar	<input checked="" type="checkbox"/>	<input type="checkbox"/>
<u>0</u>	CHICKED TO RECORDS:		
<input type="checkbox"/>	Typ. & Rge.	<input type="checkbox"/>	<input type="checkbox"/>
<input type="checkbox"/>	Decree-vault	<input type="checkbox"/>	<input type="checkbox"/>
<input type="checkbox"/>	Decree-safe	<input type="checkbox"/>	<input type="checkbox"/>
<input checked="" type="checkbox"/>	Cert. of W/R	<u>sub</u>	<u>in</u>
<input checked="" type="checkbox"/>	Per. Holder	<input checked="" type="checkbox"/>	<u>in</u>
<input type="checkbox"/>	Chainindex	<input type="checkbox"/>	<input type="checkbox"/>
<input type="checkbox"/>	Cross Ref.	<input type="checkbox"/>	<input type="checkbox"/>
<input type="checkbox"/>	Power Claim	<input type="checkbox"/>	<input type="checkbox"/>
<input checked="" type="checkbox"/>	Abstracts	<input checked="" type="checkbox"/>	<input type="checkbox"/>

REMARKS

T. 31 S., R. 42 E., W. M.

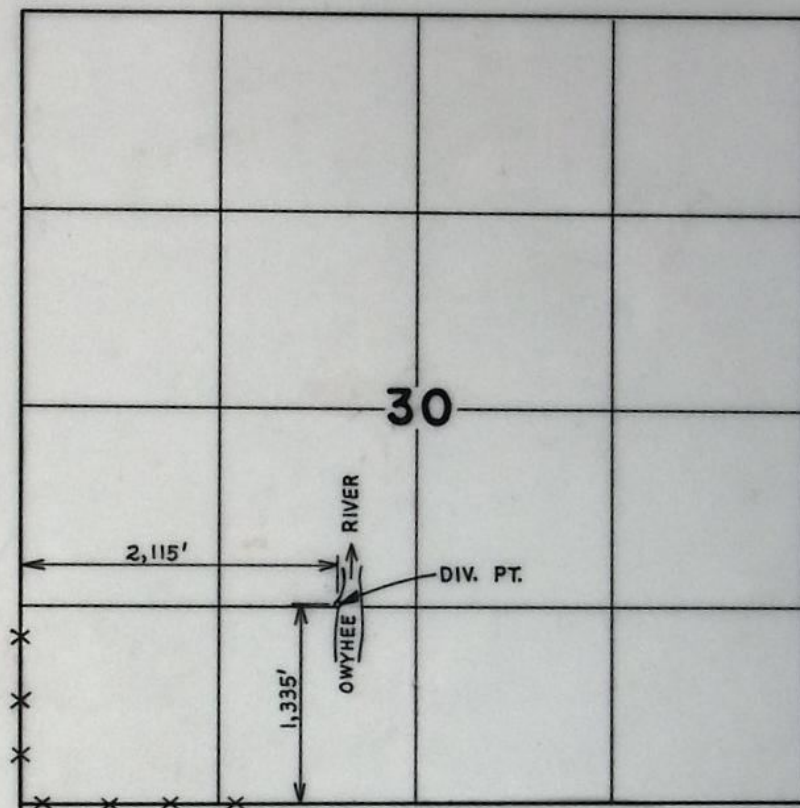

SCALE: 4"=1 mile

FINAL PROOF SURVEY
UNDER

TRANSFER NO. 3326

Application No. Permit No.

IN NAME OF

RALPH EASON

Surveyed JUL. 16, 1985, by L. TOLL

STATE OF OREGON

COUNTY OF

MALHEUR

CERTIFICATE OF WATER RIGHT

This is to certify, That RALPH EASON

of Jordan Valley, State of OR 97910, has made proof to the satisfaction of the Water Resources Director, of a right to the use of the waters of Owyhee River

a tributary of Snake River for the purpose of irrigation of 5.9 acres

under Permit No. 15323 and that said right to the use of said waters has been perfected in accordance with the laws of Oregon; that the priority of the right hereby confirmed dates from June 29, 1942

that the amount of water to which such right is entitled and hereby confirmed, for the purposes aforesaid, is limited to an amount actually beneficially used for said purposes, and shall not exceed

0.1 cubic foot per second; if available at the original point of diversion, SE 1/4 NW 1/4, Section 30, T31S, R42E, WM; 100 feet North and 1580 feet East from W 1/4 corner Section 30, and together with the amount diverted at the * or its equivalent in case of rotation, measured at the point of diversion from the stream. The point of diversion is located in the SE 1/4 NW 1/4, NE 1/4 SW 1/4, Section 30, T31S, R42E, WM; 100 feet North and 1580 feet East from W 1/4 corner Section 30; 1335 feet North and 2115 feet East from SW corner Section 30.

The amount of water used for irrigation, together with the amount secured under any other right existing for the same lands, shall be limited to one-sixtieth of one cubic foot per second per acre, and shall not exceed one acre foot per acre during any calendar month prior to June 1st, and three-fourths acre foot per acre during any calendar month after June 1st, of each year; and the total quantity diverted during the irrigation season from April 1st to October 15th, shall not exceed three acre feet per acre,

*original point of diversion shall not exceed 0.1 cfs and shall conform to such reasonable rotation system as may be ordered by the proper state officer.

A description of the place of use under the right hereby confirmed, and to which such right is appurtenant, is as follows:

2.5 acres Lot 4 (SW 1/4 SW 1/4)

3.4 acres SE 1/4 SW 1/4

Section 30

Township 31 South, Range 42 East, WM

This certificate is issued to confirm an additional point of diversion approved by an order of the Water Resources Director entered January 24, 1977, and together with certificate of water right recorded at page 47634, Volume 40, State Record of Water Right Certificates, supersedes certificate 36152.

The issuance of this superseding certificate does not confirm the status of the water right in regard to the provisions of ORS 540.610 pertaining to forfeiture or abandonment.

The right to the use of the water for the purposes aforesaid is restricted to the lands or place of use herein described and is subject to minimum flows established by the Water Resources Commission with an effective date prior to this right.

WITNESS the signature of the Water Resources Director, affixed

this date. June 3, 1987

/s/ William H. Young

Water Resources Director

Recorded in State Record of Water Right Certificates, Volume 51, page 56237

96230/TS
T-3326

STATE OF OREGON

COUNTY OF

MALHEUR

CERTIFICATE OF WATER RIGHT

This is to certify, That RALPH EASON

of Jordan Valley, State of OR 97910, has made
proof to the satisfaction of the Water Resources Director, of a right to the use of the waters of
Owyhee River

a tributary of Snake River for the purpose of
irrigation of 56.6 acres

under Permit No. 36110 and that said right to the use of said waters has been perfected in
accordance with the laws of Oregon; that the priority of the right hereby confirmed dates from
March 8, 1967 for 0.81 cfs and May 2, 1967 for 0.13 cfs
that the amount of water to which such right is entitled and hereby confirmed, for the purposes aforesaid, is
limited to an amount actually beneficially used for said purposes, and shall not exceed
0.94 cubic foot per second; if available at the original point of diversion,
SE 1/4 NW 1/4, Section 30, T31S, R42E, WM; 2760 feet North and 1500 feet East
from SW corner Section 30, and together with the amount diverted at the *
or its equivalent in case of rotation, measured at the point of diversion from the stream. The point of
diversion is located in the SE 1/4 NW 1/4, NE 1/4 SW 1/4, Section 30,
T31S, R42E, WM; 2760 feet North and 1500 feet East; 1335 feet North and 2115
feet East both from SW corner Section 30.

The amount of water used for irrigation, together with the amount secured under any other right
existing for the same lands, shall be limited to one-sixtieth of one cubic foot per second per
acre, or its equivalent for each acre irrigated and shall be
further limited to a diversion of not to exceed 4.0 acre-feet per acre for
each acre irrigated during the irrigation season of each year,

*original point of diversion shall not exceed 0.81 cfs (March 8, 1967) and
0.13 cfs (May 2, 1967)

and shall
conform to such reasonable rotation system as may be ordered by the proper state officer.

A description of the place of use under the right hereby confirmed, and to which such right is
appurtenant, is as follows:

37.8 acres Lot 4 (SW 1/4 SW 1/4)

18.8 acres SE 1/4 SW 1/4

Section 30

Township 31 South, Range 42 East, WM

This certificate is issued to confirm an additional point of diversion
approved by an order of the Water Resources Director entered January 24, 1977,
and together with certificate of water right recorded at page 44982,
Volume 37, State Record of Water Right Certificates, supersedes proof under
permit 36110.

The issuance of this superseding certificate does not confirm the status of
the water right in regard to the provisions of ORS 540.610 pertaining to
forfeiture or abandonment.

The right to the use of the water for the purposes aforesaid is restricted to the lands or place of use
herein described and is subject to minimum flows established by the Water Resources Commission with an
effective date prior to this right.

WITNESS the signature of the Water Resources Director, affixed

this date. June 3, 1987

/s/ William H. Young

Water Resources Director

STATE OF OREGON

COUNTY OF

MALHEUR

CERTIFICATE OF WATER RIGHT

This Is to Certify, That

RALPH EASON

of Jordan Valley, State of Oregon, 97910, has made proof to the satisfaction of the Water Resources Director, of a right to the use of the waters of Owyhee River

a tributary of Snake River for the purpose of irrigation of 58.4 acres

under Permit No. 36110 and that said right to the use of said waters has been perfected in accordance with the laws of Oregon; that the priority of the right hereby confirmed dates from March 8, 1967 for 0.84 c.f.s. and May 2, 1967 for 0.14 c.f.s. that the amount of water to which such right is entitled and hereby confirmed, for the purposes aforesaid, is limited to an amount actually beneficially used for said purposes, and shall not exceed 0.98 cubic foot per second

or its equivalent in case of rotation, measured at the point of diversion from the stream. The point of diversion is located in the SE $\frac{1}{4}$ NW $\frac{1}{4}$, Section 30, T. 31 S., R. 42 E., W. M., 2760 feet North and 1500 feet East from the SW Corner, Section 30

The amount of water used for irrigation, together with the amount secured under any other right existing for the same lands, shall be limited to one-sixtieth of one cubic foot per second per acre, or its equivalent for each acre irrigated and shall be further limited to a diversion of not to exceed 4 acre feet per acre for each acre irrigated during the irrigation season of each year,

and shall conform to such reasonable rotation system as may be ordered by the proper state officer.

A description of the place of use under the right hereby confirmed, and to which such right is appurtenant, is as follows:

10.0 acres NE $\frac{1}{4}$ NE $\frac{1}{4}$
 Section 25
 T. 31 S., R. 41 E., W. M.
 10.8 acres Lot 2 (SW $\frac{1}{2}$ NW $\frac{1}{4}$)
 0.5 acre SE $\frac{1}{4}$ NW $\frac{1}{4}$
 11.2 acres NE $\frac{1}{4}$ SW $\frac{1}{4}$
 25.9 acres Lot 3 (NW $\frac{1}{4}$ SW $\frac{1}{4}$)
 Section 30
 T. 31 S., R. 42 E., W. M.

This certificate describes that portion of the water right established under permit No. 36110, NOT modified by the provisions of an order entered on January 24, 1977, approving transfer application No. 3326.

The right to the use of the water for the purposes aforesaid is restricted to the lands or place of use herein described. and is subject to the existing minimum flow policies established by the Water Policy Review Board.

WITNESS the signature of the Water Resources Director, affixed

this date. November 28, 1977

James E. Sexson

Water Resources Director

BEFORE THE WATER RESOURCES DIRECTOR OF OREGON

Malheur County

IN THE MATTER OF THE APPLICATION)
OF RALPH EASON FOR THE APPROVAL)
OF A CHANGE IN POINT OF DIVERSION)
OF WATER FROM OWYHEE RIVER)

ORDER APPROVING
TRANSFER NO. 3326

On October 10, 1976, Ralph Eason filed an application in the office of the Water Resources Director for the approval of a change in point of diversion of water from Owyhee River pursuant to the provisions of ORS 540.510 to 540.530.

The applicant proposes a change in point of diversion under two existing rights of record (1) as described by the certificate recorded at Page 36152, Volume 28, State Record of Water Right Certificates, in the name of Ralph and Beverly Eason, which includes the use of not to exceed 0.1 cubic foot per second from Owyhee River for the irrigation of 2.5 acres in Lot 4 (SW $\frac{1}{4}$ SW $\frac{1}{4}$) and 3.4 acres in SE $\frac{1}{4}$ SW $\frac{1}{4}$ of Section 30, Township 31 South, Range 42 East, W.M., with a date of priority of June 29, 1942; and (2) under a right perfected under the terms of water right permit No. 36110, in the name of Ralph Eason, which right includes the use of 0.81 cubic foot per second with a date of priority of March 8, 1967, and 0.13 cubic foot per second with a date of priority of May 2, 1967, of the waters from Owyhee River for the irrigation of 37.8 acres in Lot 4 (SW $\frac{1}{4}$ SW $\frac{1}{4}$) and 18.8 acres in SE $\frac{1}{4}$ SW $\frac{1}{4}$ of Section 30, Township 31 South, Range 42 East, W.M.

Water for the said rights is diverted from a point located 100 feet North and 1580 feet East from the West quarter-corner of Section 30, being within the SE $\frac{1}{4}$ NW $\frac{1}{4}$ of Section 30, Township 31 South, Range 42 East, W.M.

The applicant herein, owner of the lands above described, proposes to change, without loss of priority, the point of diversion and to irrigate these lands from a point of diversion to be located South 56 degrees 10 minutes East, 2455 feet from the West quarter-corner of Section 30, being within the SE $\frac{1}{4}$ SW $\frac{1}{4}$, Section 30, Township 31 South, Range 42 East, W.M.

Notice of the application, pursuant to ORS 540.510 was published in the Malheur Enterprise, a newspaper printed and having general circulation in Malheur County, Oregon, for a period of three weeks in the issues of October 20, 27 and November 3, 1976.

Mr. Frank W. Elfering, Watermaster, has filed a statement to the effect that the proposed change in point of diversion may be made without injury to existing rights.

No objection having been filed and it appearing that the proposed change in point of diversion may be made without injury to existing rights, the application should be approved.

NOW, THEREFORE, it hereby is ORDERED that the requested change in point of diversion from the Owyhee River described herein, without loss of priority, is approved.

It is FURTHER ORDERED that the quantity of water diverted at the new point of diversion shall not exceed the quantity of water available at the old point of diversion, and shall not exceed 0.1 cubic foot per second with a priority date of June 29, 1942, 0.81 cubic foot per second with a priority date of March 8, 1967, and 0.13 cubic foot per second with a priority date of May 2, 1967.

It is FURTHER ORDERED that the following provisions shall be effective when in the judgement of the watermaster it becomes necessary to install headgates and measuring devices:

That the diversion works shall include an in line flow meter, a weir, or other suitable device for measuring the water to which the applicant is entitled;

That the type and plans of the measuring device be approved by the watermaster before the beginning of construction work and that the weir or measuring device be installed under the general supervision of said watermaster.

It is FURTHER ORDERED that the construction work shall be completed and the change in point of diversion of water made on or before October 1, 1978.

It is FURTHER ORDERED that the certificate of water right heretofore issued to Ralph and Beverly Eason and recorded at Page 36152, Volume 28, State Record of Water Right Certificates, is canceled, and in lieu thereof a new certificate be issued covering the balance of the right not involved in this proceeding; that a certificate be issued to Ralph Eason to confirm the balance of the right established under permit No. 36110, not involved in this proceeding; and upon proof satisfactory to the Water Resources Director of completion of works and beneficial use of water to the extent intended under the provisions of this order, confirming certificates of water right shall be issued to Ralph Eason.

Dated at Salem, Oregon, this 24th day of January, 1977.

/s/ JAMES E. SEXSON
Director

STATE OF OREGON

COUNTY OF

MALHEUR

CERTIFICATE OF WATER RIGHT

This Is to Certify, That RALPH & BEVERLY EASON

of Jordan Valley, State of Oregon, 97910, has made proof to the satisfaction of the Water Resources Director, of a right to the use of the waters of Owyhee River

a tributary of Snake River for the purpose of irrigation of 23.7 acres

under Permit No. 15323 and that said right to the use of said waters has been perfected in accordance with the laws of Oregon; that the priority of the right hereby confirmed dates from June 29, 1942

that the amount of water to which such right is entitled and hereby confirmed, for the purposes aforesaid, is limited to an amount actually beneficially used for said purposes, and shall not exceed 0.393 cubic foot of water per second

or its equivalent in case of rotation, measured at the point of diversion from the stream. The point of diversion is located in the SE $\frac{1}{4}$ NW $\frac{1}{4}$, Section 30, T. 31 S., R. 42 E., W. M., 100 feet North and 1580 feet East from the W $\frac{1}{4}$ Corner, Section 30

The amount of water used for irrigation, together with the amount secured under any other right existing for the same lands, shall be limited to one-sixtieth of one cubic foot per second per acre, or its equivalent for each acre irrigated and shall not exceed one acre foot per acre during any calendar month prior to June 1st, and three-fourths acre foot per acre during any calendar month after June 1st, of each year; and the total quantity diverted during the irrigation season from April 1st to October 15th shall not exceed three acre feet per acre.

and shall conform to such reasonable rotation system as may be ordered by the proper state officer.

A description of the place of use under the right hereby confirmed, and to which such right is appurtenant, is as follows:

10.4 acres Lot 2 (SW $\frac{1}{4}$ NW $\frac{1}{4}$)
13.3 acres Lot 3 (NW $\frac{1}{4}$ SW $\frac{1}{4}$)
Section 30
T. 31 S., R. 42 E., W. M.

This certificate describes that portion of the water right confirmed by the prior certificate recorded at page 36152, Volume 28, State Record of Water Right Certificates, NOT modified by the provisions of an order of the Water Resources Director entered on January 24, 1977, approving transfer application No. 3326.

The issuance of this superseding certificate does not confirm the status of the water right in reference to ORS 540.610.

The right to the use of the water for the purposes aforesaid is restricted to the lands or place of use herein described and is subject to the existing minimum flow policies established by the Water Policy Review Board.

WITNESS the signature of the Water Resources Director, affixed

this date. March 16, 1979

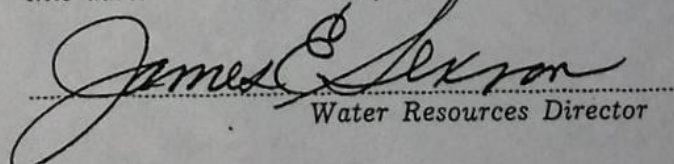
Water Resources Director

See 335 44E

NO PHOTO PTS 1985-V-A
7/16/85 CMT

~~BBG-100~~
7KK-100

County MALHEUR

6. Place of Use

C-10-1-78

[illegible]

RESEARCH: P# 36110 O.K.

INFO- JESSIE WHITE (SON-IN-LAW) POINTED OUT DIU
AND SYSTEM

DIU- DIRECT FROM DWYHES RIVER

PUMP- GE 25 H.P. @ 3530 RPM

MOTOR BERKEY DDC 4"x3" MOD# 3WZ5-2

PIPE- BURIED MAIN AS SHOWN ON APPL. MAP
2-1/4 MILE WHEEL LINES. 4" ALUM

HEADS- 64. ^{NORSON} ~~2~~ 11/64

(ALL MAP)

USE- ALFALFA AND WHEAT

LIFT- EST. 15 FT to 25 FT

TIE- PTS 1985 V.A (FENCE COR SW COR SEE 30)

NOTE: LAND IRRIGATED AS SHOWN
ON APPL. MAP.

Larry J. P.
WRE
7/16/85

Note: See WAPP NO - 43343 - PER. NO - 36110

RECEIVED

OCT 16 1975

WATER RESOURCES DEPT.
SALEM, OREGON

RECEIVED

AUG 10 1976

WATER RESOURCES DEPT.
SALEM, OREGON

APPLICATION FOR PERMIT

Ralph Eason - Rome, Oregon

Scale 1"=660'

WRE
9/18/75
Rev. 10/3/75
WRE

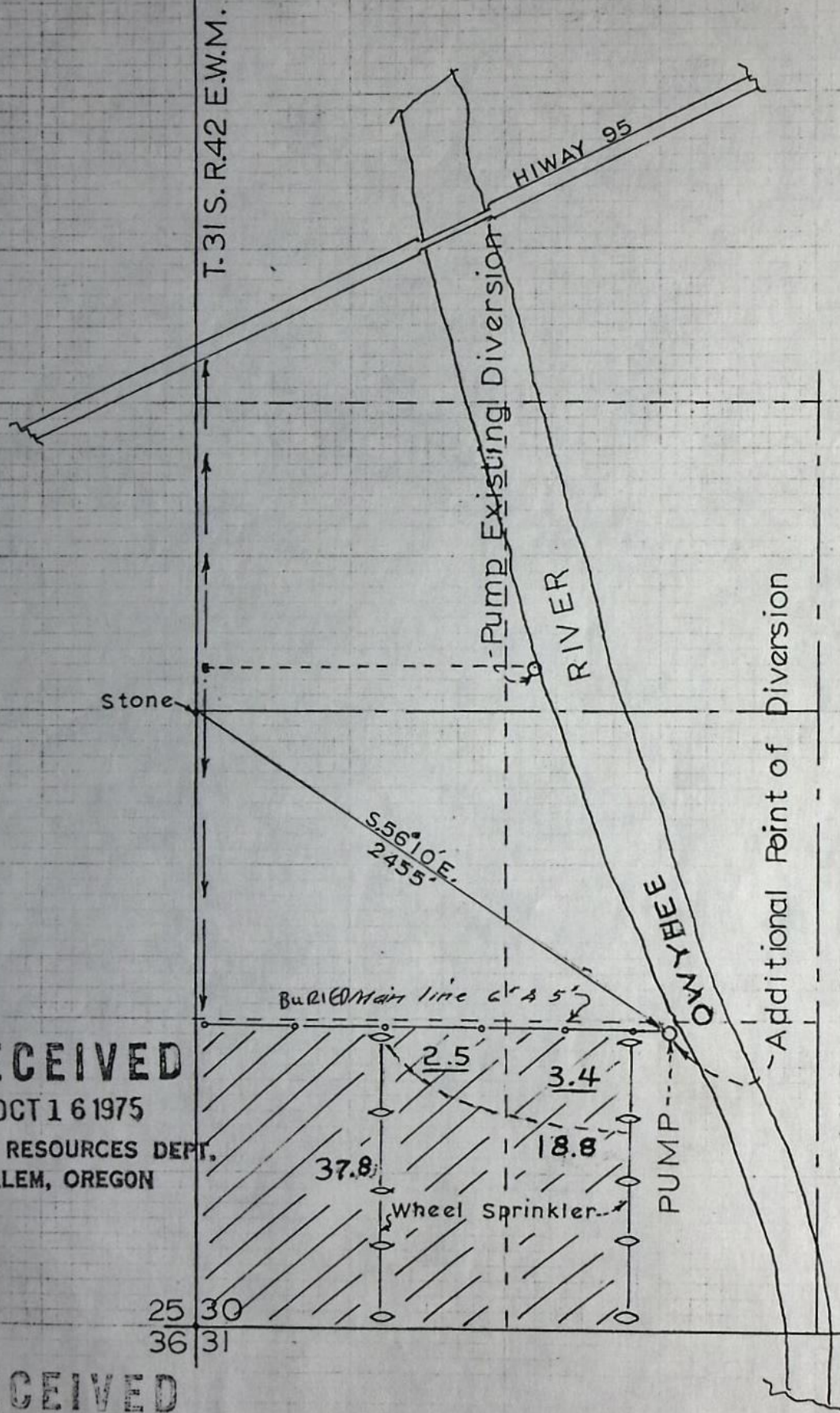

Transfer No. 3326

NOTICE OF COMPLETION OF CONSTRUCTION

I, RAIPH EASON hereby certify
that the construction work has been completed and the change in point of
diversion of water made as set forth in the order of the Water Resources
Director dated Oct. 10, 1976, approving an application
for a change in point of diversion of water from Owyhee River
_____.

March 1, 1977
Date

Ralph Eason
Name

RECEIVED

AUG 19 1976

WATER RESOURCES DEPT.
SALEM, OREGON

RECEIVED

OCT 16 1975

WATER RESOURCES DEPT.
SALEM, OREGON

Application for Transfer of Water Right

To the STATE ENGINEER OF OREGON:

I, Ralph Eason

(Name of applicant)

of Jordan Valley 97910, County of Malheur

(Postoffice)

State of Oregon, do hereby make application for ~~change~~ INPoint of Diversion

(In point of diversion; place of use; use heretofore made of the water)

1. The source of present water right is Owyhee River

(Name of stream)

2. The use to which the water is applied is Irrigation

(Irrigation; Mining; Power; Manufacturing; etc.)

3. The name of the ditch, canal or pipe line is Wheel Sprinkler4. The point of diversion is located 100 1580 see Cert #36152
795 ft. N and 1410 ft. E from the W 1/4

(N. or S.)

(E. or W.)

corner of Sec. 30, T31S R42E W4 being within the SE NW

(Section or subdivision)

of Section 30 Twp. 31S R. 42E W. M., in the County of Malheur

(No. N. or S.)

(No. E. or W.)

5. List the number of acres irrigated in each smallest legal subdivision (40-acre tract) involved in this transfer. If for any other use, indicate place of use.

Twp.	Range	Sec.	NE 1-4				NW 1-4				SW 1-4				SE 1-4			
			NE 1/4	NW 1/4	SW 1/4	SE 1/4	NE 1/4	NW 1/4	SW 1/4	SE 1/4	NE 1/4	NW 1/4	SW 1/4	SE 1/4	NE 1/4	NW 1/4	SW 1/4	SE 1/4
31S	42E	30											378 18.8					Permit No 36110
													2.5 3.4					Cert 15709 #36152

NOTE: If you own less than 40-acre tracts, attach a description of your land as it appears in your deed.

(Attach separate sheet if necessary)

6. Are you the legal owner of the above described lands? Yes

(If not owner, explain your interest)

7. Has water been used beneficially for the purposes indicated herein during the past 5 years? Yes8. What is the date of priority of your water right? June 29, 1942 Cert 15709March 8, 1967 & May 2, 19679. Was your water right acquired by State Engineer's Permit? Yes If so, give number

(Yes or No)

of permit 36110 - Appl - 4334315323 Cert. 15709

10. Do you hold a water right certificate? Yes If so, give number of certificate 36152
(Yes or No) 15709

11. Was your water right determined by State Engineer's order of Determination or Decree of Court?

No If so, give title of proceedings
(Yes or No)

12. Is the water right recorded in your name? Yes and also 5.9 ac in
name of Fred and Josephine Scott (If not, give name)

13. I propose to transfer the water right to the following described lands: (Do not answer if your application is for change in point of diversion only.)

Twp.	Range	Sec.	NE 1-4				NW 1-4				SW 1-4				SE 1-4			
			NE 1/4	NW 1/4	SW 1/4	SE 1/4	NE 1/4	NW 1/4	SW 1/4	SE 1/4	NE 1/4	NW 1/4	SW 1/4	SE 1/4	NE 1/4	NW 1/4	SW 1/4	SE 1/4

(Attach separate sheet if necessary)

NOTE: Answer questions 14, 15, 16 and 17, if the application is for change in point of diversion.

14. The proposed point of diversion is located 556° 10' E - 2455' ft. and W 1/4 ft. from the W 1/4
(N. or S.) (E. or W.)
corner of 30 being within the SE SW of Section 30 Tp. 31 S R. 42 E W. M.,
(Smallest legal subdivision) (No. N. or S.) (No. E. or W.)
in the county of Molokai. The name of the ditch to be used is Wheel sprinkler

15. Are you the owner of the land on which the proposed point of diversion is to be located? Yes

16. If not the owner of the land on which the proposed point of diversion is to be located, give the name and address of owner and submit evidence of your right-of-way for your proposed ditch, canal, or pipe line.

.....
.....
.....

17. Are there any diversions between your present point of diversion and the proposed point of diversion? No

NOTE: Answer questions 18 and 19 if application is for change in use or place of use.

18. Are the lands from which you propose to transfer your water right free of all encumbrances, including taxes, mortgages, liens, etc.? Yes
(Answer Yes or No)

19. If not, give below a description of existing encumbrances:

NATURE OF ENCUMBRANCE	HELD BY	AMOUNT

20. Reasons for the proposed changes are Lands under wheel
system are rough and has large
slough. Leveling would have been
too expensive and existing system
required too many ditches, and was
inadequately drained.

AFFIDAVIT OF APPLICANT

STATE OF OREGON,

County of Malheur

} ss.

I, Ralph Eason, the applicant herein, being first duly sworn, depose and say that I have read the above and foregoing application for transfer of water right; that I know the contents thereof and that the statements therein made are true and correct to the best of my knowledge and belief.

In Witness Whereof, I have hereunto set my hand this 23rd. day of September, 19 75

Ralph Eason
(Name of applicant)

Subscribed and sworn to before me this 23rd. day of September, 19 75

[Notarial Seal]

Frank W. Elfering
NOTARY PUBLIC FOR OREGON

My commission expires November 3, 1976

Remarks

This system was installed
last year on a trial basis.
It has increased production and
consequently we want to make
it permanent. Frank Elfering,
Watermaster advised that we
apply for additional point of
diversion.

See App. No. 43343 Per No. 36110.
and Cert. ³⁶¹⁵² 15109

THIS APPLICATION MUST BE ACCOMPANIED BY A MAP SHOWING THE LOCATION OF THE POINT OF DIVERSION, PLACE OF USE AND WORKS UTILIZED UNDER THE PRESENT WATER RIGHT. THE MAP SHOULD ALSO SHOW THE NEW POINT OF DIVERSION OR PLACE OF USE, AS THE CASE MAY BE.

AFFIDAVIT OF PUBLICATION

Vale, Oregon November 10 19 76

To MALHEUR ENTERPRISE, Dr.

To publishing attached Legal Notice in 3 issues \$ 43.12

STATE OF OREGON)
County of Malheur)ss.

I, W.G. Ayer being first duly sworn, depose

and say that I am the Foreman Publisher of the printers of The Malheur Enterprise, which is a weekly newspaper of general circulation, printed and published in Vale in said county and state that such newspaper is made up of at least four pages of six columns each and at least 21 inches in depth of matter; that such newspaper was regularly and uninterruptedly published each week for at least twelve consecutive months immediately preceding the first publication of attached Legal Notice and has more than 200 bona fide sub-

sscribers within said county; that the Legal Notice of which the one hereto

attached is a true and correct copy as printed, was published in the regular and entire issue of said newspaper, and not in any supplement thereof, once each week for 2 suc-

cessive and consecutive weeks, being published 3 times commencing with the

issue dated the 20 day of October, 19 76

and ending with the issued dated the 3 day of November, 19 76

That the amount of charge actually made and to be collected for such newspaper for such publication is \$ 43.12

W.G. Ayer
Foreman Publisher of the Printers

Subscribed and sworn to before me this 10 day of November, 19 76

James E. Sexson
Notary Public of Oregon

My commission expires October 11, 19 78

NOTICE OF WATER RIGHT TRANSFER APPLICATION NO. 3326 FOR A CHANGE IN POINT OF DIVERSION

Notice is given hereby that on October 10, 1976, Ralph Eason filed an application for transfer of water right in the office of the Water Resources Director proposing a change in point of diversion under two existing rights of record (1) as described by the certificate recorded at Page 36152, Vol. 28, State Record of Water Right Certificates, in the name of Ralph and Beverly Eason, which includes the use of not to exceed 0.1 cubic foot per second from Owyhee River for the irrigation of 2.5 acres in Lot 4 (SW 1/4 SW 1/4) and 3.4 acres in SE 1/4 SW 1/4 of Sec. 30, T. 31 S., R. 42 E., W.M., with a date of priority of June 29, 1942, and (2) under a right perfected under the terms of water right permit No. 36110, in the name of Ralph Eason, which right includes the use of 0.81 cubic foot per second with a date of priority of March 8, 1967, and 0.13 cubic foot per second for the irrigation of 37.8 acres in Lot 4 (SW 1/4 SW 1/4) and 18.8 acres in SE 1/4 SW 1/4 of Sec. 30, T. 31 S., R. 42 E., W. M.

Water for the said rights is diverted from a point located 100 ft. N. and 1580 ft. E. from the W 1/4 corner of Sec. 30, being within the SE 1/4 NW 1/4 of Sec. 30, T. 31 S., R. 42 E., W.M.

The applicant herein, owner of the lands above described, proposes to change, without loss of priority, the point of diversion and to irrigate these lands from a point of diversion to be located S. 56° 10' E., 2455 ft. from the W. 1/4 corner of Sec. 30, being within the SE 1/4 SW 1/4, Sec. 30, T. 31 S., R. 42 E., W.M.

All persons interested are notified hereby that a hearing will be held at the county courthouse at Vale, Or., on Dec. 14, 1976, at 9:30 a.m. All objections to the proposed change, if any there are, will be heard at said time and place. Any and all objections shall be prepared in writing, one copy to be served on Ralph Eason, Jordan Valley, Or. 97910, and one copy filed with the Water Resources Department, Salem, Or. 97310, together with a \$10 filing fee, at least 10 days prior to the date set for hearing. IF NO OBJECTION IS FILED, THE APPLICATION MAY BE APPROVED BY THE WATER RESOURCES DIRECTOR WITHOUT A HEARING. Administrative rules pertaining to the filing of a protest will be furnished by the Water Resources Department upon request.

Dated at Salem, Oregon, this 8th day of October, 1976
JAMES E. SEXSON
Director
Publish: Oct. 20, 27, Nov. 3, 1976

June 17, 1976

File 3326
19736
43343
S-120

Ralph Easom
Jordan Valley, OR 97910

Dear Mr. Easom:

Your application for an additional point of diversion of water from the Owyhee River received in October of 1975 was filed as transfer number 3326. The map prepared on tracing paper and fees of \$36.00 were also received.

According to the final proof made in connection with your permit No. 36110, the right was perfected for the irrigation of, among other lands, 37.8 acres in Lot 4 (SW $\frac{1}{4}$ SW $\frac{1}{4}$) and 18.8 acres in SE $\frac{1}{4}$ SW $\frac{1}{4}$ of Section 30, Township 31 South, Range 42 East, W.M. instead of the 34.0 acres in Lot 4 and 14.0 acres in the SE $\frac{1}{4}$ SW $\frac{1}{4}$ listed in item No. 5 of your transfer application. If you will be irrigating all the lands in the S $\frac{1}{2}$ of the SW $\frac{1}{4}$ from the new point of diversion, you may amend item No. 5.

Based on the information supplied in item 20, only the new point of diversion will be used for the irrigation of the acreage listed in item 5. If so, the application should be made for a change in point of diversion for the acreage listed instead of an additional point of diversion.

The application proposes a change greater than one-quarter mile, so notice of the intended change must be published in a newspaper having general circulation in the county. For publishing notice, we require a deposit of \$45.00. Will you also advise us of your choice of newspapers published in Malheur County.

June 17, 1976

-2-

T-3326

I am returning your application and map for completion. I am also enclosing a print of the final proof survey map made in connection with your permit No. 36110. I apologize for the delay in responding to your application. Upon receipt of the completed application and deposit, we will prepare the notice for publication.

Sincerely,

Wayne J. Overcash
Water Rights Engineer

WJO:cc
Encl. Receipt No. 49942

TWP. 31 & 32 S. RGE. 41 & 42 E.

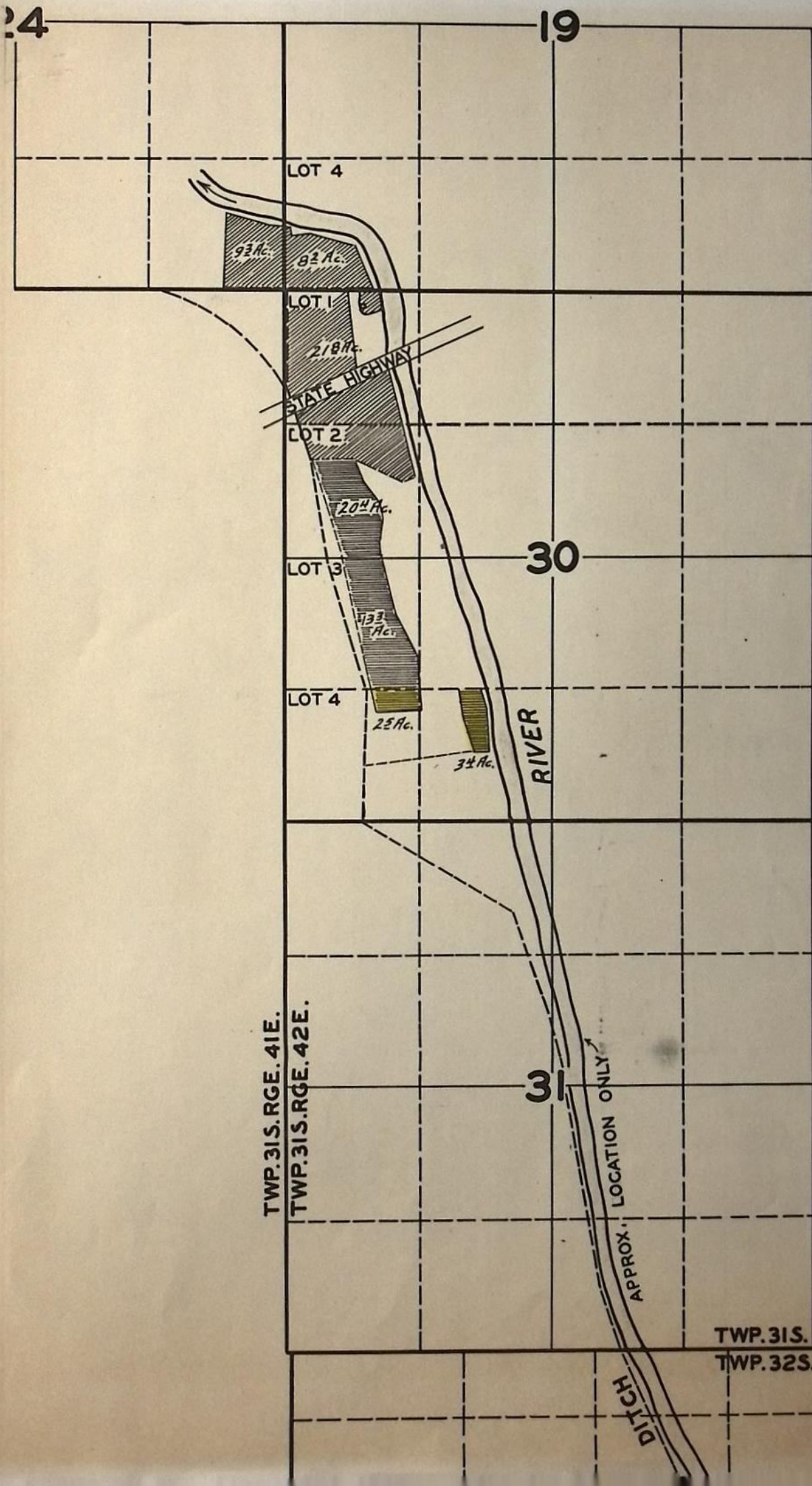

*See S-120
for Pt of Div
(Final Proof Map)*