

3411

## STATUS OF APPLICATION

Change in point of diversion  
Date filed 5-14-76  
Date of hearing 1-11-77  
Place of hearing Grants Pass  
Date of order 2-15-77 Vol. 28, page 315  
Date for application of water 10-1-78  
Proof mailed \_\_\_\_\_  
Proof received \_\_\_\_\_  
Certificate issued **DEC 19 1977** Vol. **37**, page **450**

OCT 13 1986

50

54969

Survey  
2-79

### DESCRIPTION OF WATER RIGHT

Name of stream Williams Creek  
Trib. of \_\_\_\_\_ County of Josephine  
Use irrigation  
Quantity of water \_\_\_\_\_ No. of acres 2 1/2  
Name of ditch Chapman  
Date of priority \_\_\_\_\_  
In name of \_\_\_\_\_  
\_\_\_\_\_ Adjudication, Vol. 4, page 27  
App. No. \_\_\_\_\_ Per. No. \_\_\_\_\_ Cert. No. 43766  
Certificate cancelled \_\_\_\_\_  
Notation made on record by \_\_\_\_\_

**FEES PAID**

Date	Amount	Receipt No.
5-14-76	35.00	52532
5-28-76	45.00 POW	52830
TOTAL . . .		
	Cert. Fee	

Paid Newspaper 44.61 Courier Publ. Co.  
12/15/76 Part 4 Ch. #1032

## FEES REFUNDED

[illegible]

## REMARKS

T#3357 provides for Canc of Cert 43766 and issuance of RR Cert.

TO BE ENTERED WHERE CHECKED:		INDEX CARDS:	Entered	Checked
<input checked="" type="checkbox"/>	Name		<input checked="" type="checkbox"/>	<input type="checkbox"/>
<input checked="" type="checkbox"/>	Stream		<input checked="" type="checkbox"/>	<input type="checkbox"/>
<input checked="" type="checkbox"/>	Pt. of Div.		<input checked="" type="checkbox"/>	<input type="checkbox"/>
<input checked="" type="checkbox"/>	Calendar		<input checked="" type="checkbox"/>	<input type="checkbox"/>
CHECKED TO RECORDS:				
<input checked="" type="checkbox"/>	Twp. & Rge.		<input checked="" type="checkbox"/>	<input type="checkbox"/>
<input checked="" type="checkbox"/>	Decree-vault		<input checked="" type="checkbox"/>	<input type="checkbox"/>
<input checked="" type="checkbox"/>	Decree-safe		<input checked="" type="checkbox"/>	<input type="checkbox"/>
<input checked="" type="checkbox"/>	Cert. of W/R		<input checked="" type="checkbox"/>	<input type="checkbox"/>
<input type="checkbox"/>	Per. Folder		<input type="checkbox"/>	<input type="checkbox"/>
<input type="checkbox"/>	ChainIndex		<input type="checkbox"/>	<input type="checkbox"/>
<input type="checkbox"/>	Cross Ref.		<input type="checkbox"/>	<input type="checkbox"/>
<input type="checkbox"/>	Power Claim		<input type="checkbox"/>	<input type="checkbox"/>
<input checked="" type="checkbox"/>	Abstracts		<input checked="" type="checkbox"/>	<input type="checkbox"/>

178

T. 39 S., R. 5 W., W.M.

Sec. 3

SW 1/4 NW 1/4

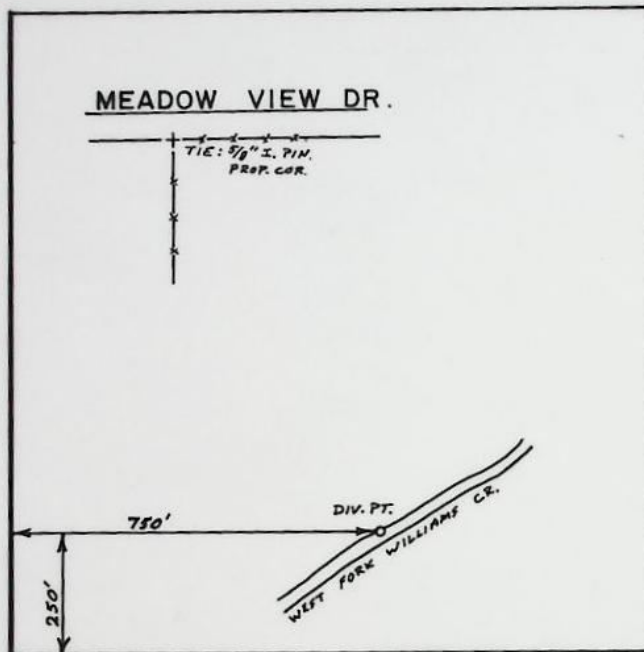

Scale 1" = 400'

**FINAL PROOF SURVEY**  
UNDER

Transfer no. 3411

Application No. .... Permit No. ....  
IN NAME OF

.....KENNETH A. LUCREZI.....

Surveyed Sept. 30, 1980, by B.R. SUND.....



BEFORE THE WATER RESOURCES DIRECTOR OF OREGON

Josephine County

IN THE MATTER OF THE APPLICATION )  
OF KENNETH A. LUCREZI FOR THE )  
APPROVAL OF A CHANGE IN POINT OF )  
DIVERSION OF WATER FROM WEST FORK )  
WILLIAMS CREEK )  
-----

ORDER APPROVING  
TRANSFER NO. 3411

On May 14, 1976, Kenneth A. Lucrezi filed an application in the office of the Water Resources Director for the approval of a change in point of diversion of water from West Fork Williams Creek pursuant to the provisions of ORS 540.510 to 540.530.

Certificate of water right recorded at Page 43766, Volume 35, State Record of Water Right Certificates, in the name of Charles H. Retzloff, Richard W. and Vivian C. Lathan, and Rondel C. Bridges, describes an existing right of record which includes the use of not to exceed 0.045 cubic foot per second from West Fork of Williams Creek, with a date of priority of 1875, for the irrigation of 2.7 acres in SW $\frac{1}{4}$  NW $\frac{1}{4}$  of Section 3, Township 39 South, Range 5 West, W.M., being further described as Lot 17, Retzloff Partition of the NW $\frac{1}{4}$  of Section 3, Township 39 South, Range 5 West, W.M., recorded in Josephine County.

Water for the said right is diverted through the Chapman ditch from a point located 440 feet South and 1200 feet West from the East quarter-corner of Section 4, being within the NE $\frac{1}{4}$  SE $\frac{1}{4}$  of Section 4, Township 39 South, Range 5 West, W.M.

The applicant herein, owner of the lands above described, proposes to change, without loss of priority, the point of diversion and to irrigate these lands from a point located 200 feet North and 750 feet East from the West quarter-corner of Section 3, being within the SW $\frac{1}{4}$  NW $\frac{1}{4}$  of Section 3, Township 39 South, Range 5 West, W.M.



Notice of the application, pursuant to ORS 540.510 was published in the Grants Pass Daily Courier, a newspaper printed and having general circulation in Josephine County, Oregon, for a period of three weeks in the issues of November 19, 26 and December 3, 1976.

Mr. Robert B. Steimer, Watermaster of District No. 14, has filed a statement to the effect that the proposed change in point of diversion may be made without injury to existing rights.

No objection having been filed and it appearing that the proposed change in point of diversion may be made without injury to existing rights, the application should be approved.

NOW, THEREFORE, it hereby is ORDERED that the requested change in point of diversion from West Fork Williams Creek described herein, without loss of priority, is approved.

It is FURTHER ORDERED that the quantity of water diverted at the new point of diversion shall not exceed the quantity of water available at the old point of diversion, and shall not exceed 0.045 cubic foot per second.

It is FURTHER ORDERED that the following provisions shall be effective when in the judgement of the watermaster it becomes necessary to install headgates and measuring devices:

That the diversion works shall include an in line flow meter, a weir, or other suitable device for measuring the water to which the applicant is entitled;

That the type and plans of the measuring device be approved by the watermaster before the beginning of construction work and that the weir or measuring device be installed under the general supervision of said watermaster.

It is FURTHER ORDERED that the construction work shall be completed and the change in point of diversion of water made on or before October 1, 1978.

It is FURTHER ORDERED that the portion of the right involved in the change authorized herein NOT be included in the new certificate to be issued



as provided by the order entered February 15, 1977, approving transfer application No. 3357, and upon receipt of proof satisfactory to the Water Resources Director of completion of the change in point of diversion authorized herein, a certificate of water right shall be issued to Kenneth A. Lucrezi confirming the change in point of diversion.

Dated at Salem, Oregon, this 15th day of February, 1977.

/s/ JAMES E. SEXSON  
Director



REPORT ON INSPECTION UNDER TRANSFER  
OF WATER RIGHT FOR CHANGE IN:

POD  
POU  
USE  
Add'l POD

Transfer NO. 3411

County Josephine

Old Certificate NO. 43766

1. Name Kenneth A. Lucrezi  
Address 737 Meadow View Drive Williams, OR 97544
2. Source of Supply Williams Creek, Trib of WILLIAMS CR.
3. Use irrigation
4. Amount of Water 0.045 cfs Priority Date 1875
5. Proposed Point of Diversion 250' ~~200'~~ feet North and 750 feet East from the W $\frac{1}{4}$  Corner  
of Section 3, ~~being within~~ the SW $\frac{1}{4}$ NW $\frac{1}{4}$ , Section 3, Township 39 S., Range 5 W., W.M.,  
Josephine County
6. Completion Date October 1, 1978
7. Place of Use:

Township	Range	Section	Forty Acre Tract	Use for Which Transfer Made
<u>T. 39S</u>	<u>5W</u>	<u>3</u>	<u>SW<math>\frac{1}{4}</math> NW<math>\frac{1}{4}</math></u>	<u>irrigation</u>

BRS 9-30-80  
PTS -1980-1AA



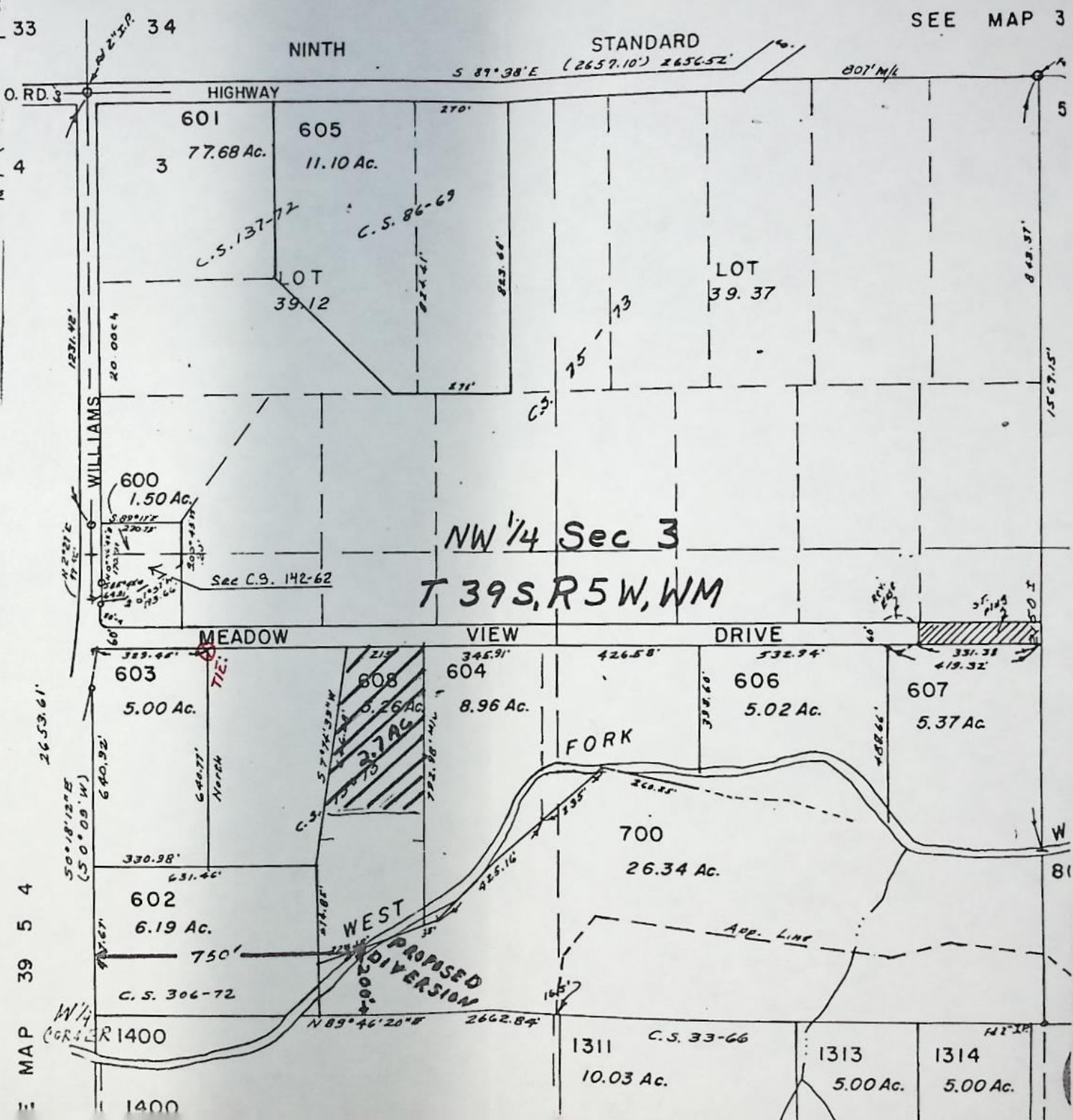
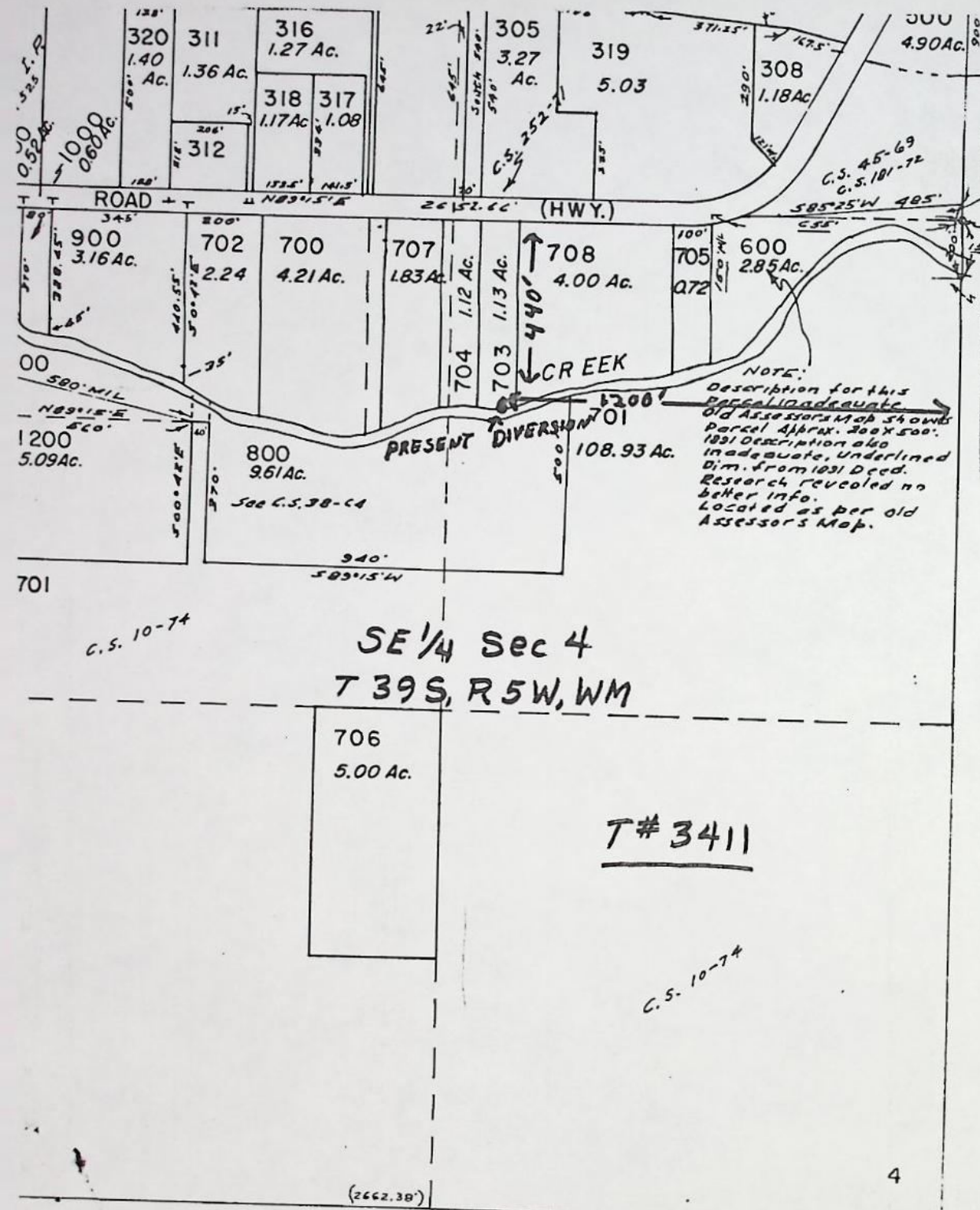



INFO: NAMES: KENNETH A. LUREZI  
ADDRESS: 737 MEADOW VIEW DR.  
WILLIAMS OR 97544  
TALKED TO: MRS. LUREZI

SOURCES: WILLIAMS CR.

SYSTEM: PUMP DIRECTLY FROM WILLIAMS CR.

PUMP: MAKE: BERKLEY 30 PSI  
TYPE: CENT.  
SUCTION SIZE: 1 1/2"  $\frac{(2)(6.6)}{76.2+9} = 0.15 \text{ cfs}$   
DISCHARGE SIZE: 1 1/4"  $\frac{(12)(1.4+3.8)}{450} = 0.13 \text{ cfs}$   
MODEL No.:  
RATING:  
MOTOR: MAKE: FRANKLIN  
TYPE: ELEC.  
HP: 2  
RPM: 3450

CONNECTED DIRECT OR PULLEYS:

SPRINKLER SYSTEM: PORTABLE  
MAINLINE: NO. FEET: 300' 450'  
SIZE: 2" 2" Buried  
TYPE: ALUM PVC  
LATERALS: NO. FEET: 500 150'  
SIZE: 2" 1"  
TYPE: ALUM ~~ALUM~~ GARDEN HOSE PLASTIC  
SPRINKLERS: NO. HEADS: 12  
MAKE: RB  
MODEL #: 30  
NOZZLE SIZES: 5/32 x 3/32  
MAXIMUM: ALL  
IN OPERATION: MEAN PRESSURE:   
NO. OF HEADS:

LIFT: SUCTION: 5'  
DISCHARGE: 4'  
USE: PASTURE, GARDEN  
DIVERSION: DIRECT

STRUCTURE:

TIE: MONUMENTS: PROP. COR. 5/8" I-PIN.  
SURVEYED ON: PTS-1980-14A

Bruce R. Lund  
FIELD ENGINEER DATE: 9-30-80

NOTE:





**Water Resources Department**  
**MILL CREEK OFFICE PARK**

555 13th STREET N.E., SALEM, OREGON 97310

PHONE 378-3066

February 8, 1979

Kenneth A. Lucrezi  
737 Meadow View Drive  
Williams, Oregon 97544

**RECEIVED**  
**FEB 16 1979**  
**WATER RESOURCES DEPT.**  
**SALEM, OREGON**

RE: File No. T- 3411

The time allowed for completion of the change in point of diversion of water from West Fork Williams Creek, proposed by your water right transfer application No. 3411, expired October 1, 1978.

If the authorized change(s) was/were accomplished on or before said date, please fill out and sign the statement of completion at the bottom of this letter and send it to us.

If you were unable to fully accomplish the change within the time allowed, but were diligently working on it and, therefore, you want to apply for an extension of the time limit, check the box at the very bottom of this letter to request the proper application form.

Sincerely,

*James W. Carver, Jr.*  
James W. Carver, Jr.  
Engineer

JWC:lcj

-----  
**STATEMENT OF COMPLETION**

I hereby certify that completion of works and use of water to the extent intended within the provisions of the order of the Water Resources Director approving water right transfer application No. 3411 was accomplished by Aug 28, 1978.

2/10/79  
Date

Kenneth A. Lucrezi  
Signature

☐ Please send form for application for extension of time limit.



T-3411

RECEIVED  
MAY 14 1976  
WATER RESOURCES DEPT.  
SALEM, OREGON

RECEIVED  
MAY 28 1976  
WATER RESOURCES DEPT.  
SALEM, OREGON

Application for Transfer of Water Right

To the STATE ENGINEER OF OREGON:

I, Kenneth A. Lucrezi  
(Name of applicant)

of 737 Meadow View Dr., Williams  
(Postoffice), County of Josephine

State of Oregon, do hereby make application for change in point of diversion

(In point of diversion; place of use; use heretofore made of the water)

1. The source of present water right is West Fork of Williams Creek  
(Name of stream)

2. The use to which the water is applied is Irrigation  
(Irrigation; Mining; Power; Manufacturing; etc.)

3. The name of the ditch, canal or pipe line is Chapman Ditch

4. The point of diversion is located 440 ft. S and 1200 ft. W from the E 1/4  
(N. or S.) (E. or W.)

corner of Section 4 being within the NE 1/4 SE 1/4  
(Section or subdivision)

of Section 4 Tp. 39 S R. 5 W W. M., in the County of Josephine  
(No. N. or S.) (No. E. or W.)

5. List the number of acres irrigated in each smallest legal subdivision (40-acre tract) involved in this transfer. If for any other use, indicate place of use.

Twp.	Range	Sec.	NE 1-4				NW 1-4				SW 1-4				SE 1-4			
			NE 1/4	NW 1/4	SW 1/4	SE 1/4	NE 1/4	NW 1/4	SW 1/4	SE 1/4	NE 1/4	NW 1/4	SW 1/4	SE 1/4	NE 1/4	NW 1/4	SW 1/4	SE 1/4
39S	5W	3							2.7									

part  
0.045 in

NOTE: If you own less than 40-acre tracts, attach a description of your land as it appears in your deed.  
\* Lot 17 Retzloff Partition of NW 1/4 Sec 3, T 39 S, R 5 W recorded in Josephine County  
(Attach separate sheet if necessary)

6. Are you the legal owner of the above described lands? Yes  
(If not owner, explain your interest)

7. Has water been used beneficially for the purposes indicated herein during the past 5 years? Yes

8. What is the date of priority of your water right? 1875

9. Was your water right acquired by State Engineer's Permit? NO If so, give number  
(Yes or No)  
of permit

0884  
0100



10. Do you hold a water right certificate? Yes If so, give number of certificate 16326  
(Yes or No)

11. Was your water right determined by State Engineer's order of Determination or Decree of Court?

Yes If so, give title of proceedings Rogue River Decree  
(Yes or No)

12. Is the water right recorded in your name? No. E. E. Blanchard  
(If not, give name)

13. I propose to transfer the water right to the following described lands: (Do not answer if your application is for change in point of diversion only.)

Twp.	Range	Sec.	NE 1-4				NW 1-4				SW 1-4				SE 1-4			
			NE $\frac{1}{4}$	NW $\frac{1}{4}$	SW $\frac{1}{4}$	SE $\frac{1}{4}$	NE $\frac{1}{4}$	NW $\frac{1}{4}$	SW $\frac{1}{4}$	SE $\frac{1}{4}$	NE $\frac{1}{4}$	NW $\frac{1}{4}$	SW $\frac{1}{4}$	SE $\frac{1}{4}$	NE $\frac{1}{4}$	NW $\frac{1}{4}$	SW $\frac{1}{4}$	SE $\frac{1}{4}$

(Attach separate sheet if necessary)

NOTE: Answer questions 14, 15, 16 and 17, if the application is for change in point of diversion.

14. The proposed point of diversion is located 200 ft. N and 750 ft. E from the W $\frac{1}{4}$   
(N. or S.) (E. or W.)  
corner of Section 3 being within the SW $\frac{1}{4}$ NW $\frac{1}{4}$  of Section 3 Tp. 39S R. 5W W. M.,  
(Smallest legal subdivision) (No. N. or S.) (No. E. or W.)  
in the county of Josephine The name of the ditch to be used is

15. Are you the owner of the land on which the proposed point of diversion is to be located? Yes

16. If not the owner of the land on which the proposed point of diversion is to be located, give the name and address of owner and submit evidence of your right-of-way for your proposed ditch, canal, or pipe line.

17. Are there any diversions between your present point of diversion and the proposed point of diversion? NO

NOTE: Answer questions 18 and 19 if application is for change in use or place of use.

18. Are the lands from which you propose to transfer your water right free of all encumbrances, including taxes, mortgages, liens, etc.?   
(Answer Yes or No)

19. If not, give below a description of existing encumbrances:

NATURE OF ENCUMBRANCE	HELD BY	AMOUNT

20. Reasons for the proposed changes are Convenience -

BY FEN OSECOM  
MAY 19 1968 DEPT

RECEIVED



AFFIDAVIT OF APPLICANT

STATE OF OREGON,  
County of Josephine } ss.

I, Kenneth A. Lucrezi, the applicant herein, being first duly sworn, depose and say that I have read the above and foregoing application for transfer of water right; that I know the contents thereof and that the statements therein made are true and correct to the best of my knowledge and belief.

In Witness Whereof, I have hereunto set my hand this 12 day of May, 1976.

*Kenneth A. Lucrezi*  
(Name of applicant)

Subscribed and sworn to before me this 12 day of May, 1976.

[Notarial Seal]

*Paul M. Lindley*  
NOTARY PUBLIC FOR OREGON

My commission expires My Commission Expires Feb. 7, 1977

Remarks

THIS APPLICATION MUST BE ACCOMPANIED BY A MAP SHOWING THE LOCATION OF THE POINT OF DIVERSION, PLACE OF USE AND WORKS UTILIZED UNDER THE PRESENT WATER RIGHT. THE MAP SHOULD ALSO SHOW THE NEW POINT OF DIVERSION OR PLACE OF USE, AS THE CASE MAY BE.



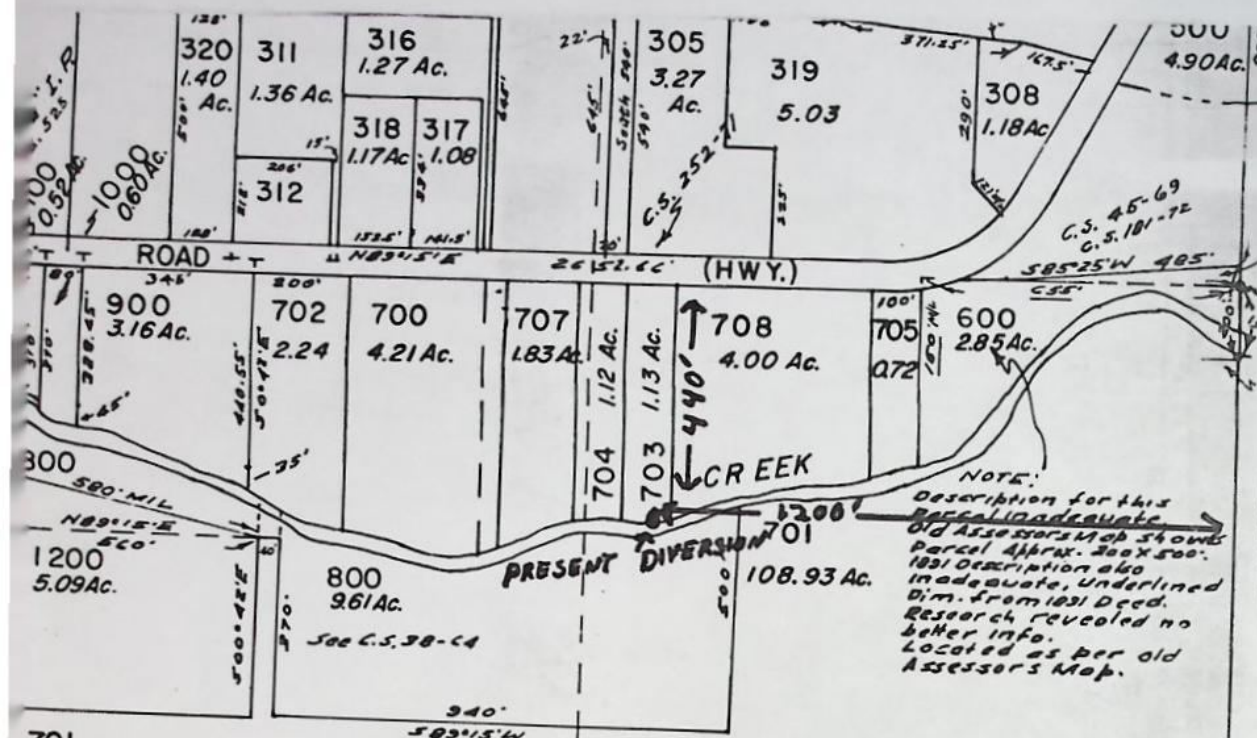

SE 1/4 Sec 4  
T 39S, R 5W, WM

T# 3411

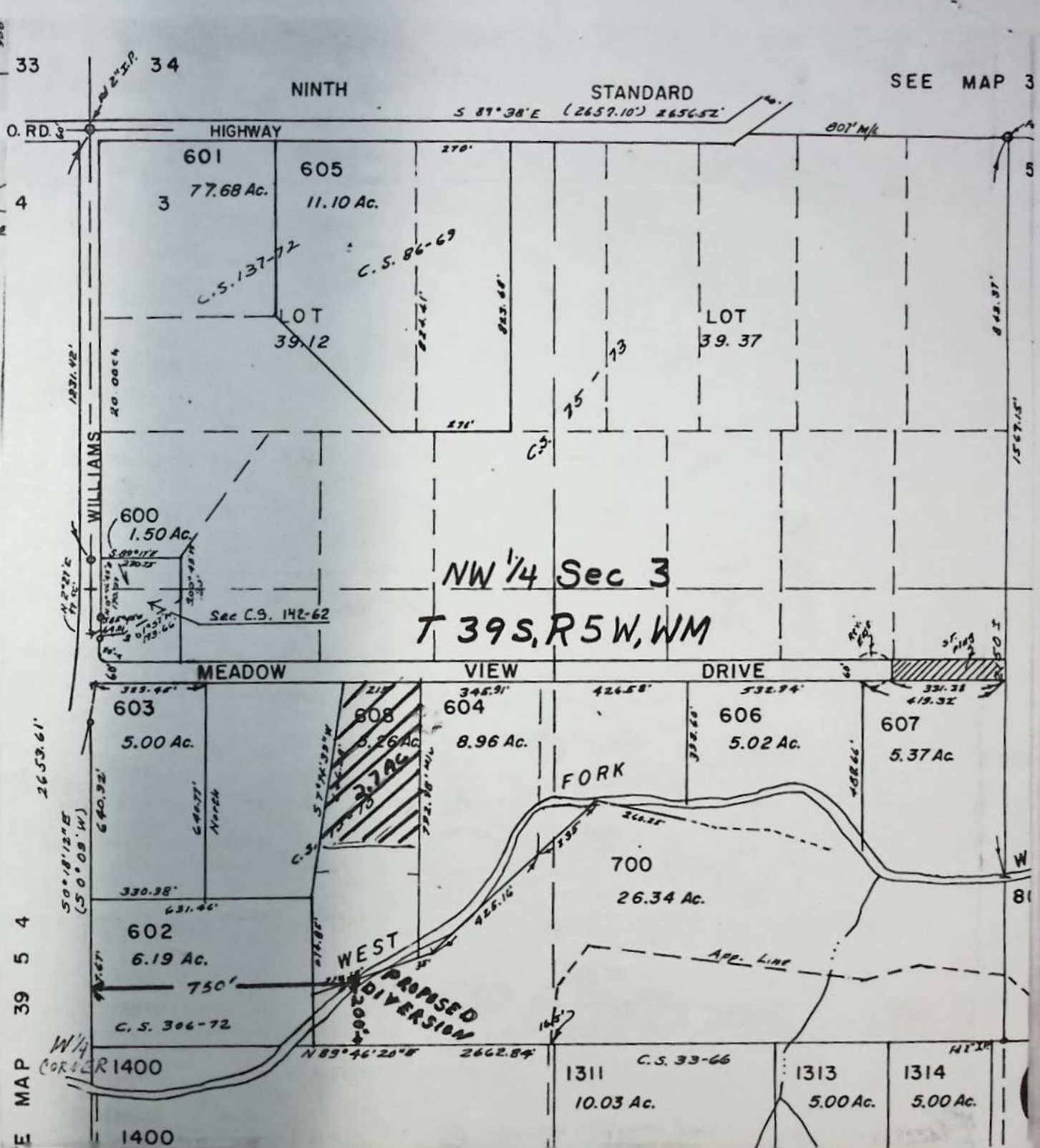

NW 1/4 Sec 3  
T 39S, R 5W, WM







A parcel of land in the Northwest Quarter of Section 3, Township 39 South, Range 5 West of the Willamette Meridian, Josephine County, Oregon, being more particularly described as follows: Beginning at the Northeast corner of the Northwest Quarter of said Section 3; thence along the East line of the Northwest Quarter of said Section 3, South 0°11'36" West 1567.15 feet to an iron rod on the Southerly right of way line of Meadow View Drive; thence along said right of way line, West 1724.75 feet to an iron rod which is the true point of beginning; thence continue along said right of way line, West 215.00 feet to an iron rod; thence South 7°34'39" West 646.28 feet to an iron rod; thence South 0°01' East 274.85 feet to the center line of Williams Creek; thence along said center line, North 67°47'50" East 324.18 feet; thence North 792.98 feet to the true point of beginning.

SUBJECT TO restrictive covenants imposed by instrument recorded August 13, 1973 in Volume 292, Page 807, Josephine County Deed Records.

RESERVING unto the Vendor herein an easement for construction, maintenance and operation of an irrigation pipeline, or ditch, over, across and along the Westerly 6 feet of the Southerly 280.85 feet measured along the Westerly line of that portion of Section 3, Township 39 South, Range 5 West of the Willamette Meridian, Josephine County, Oregon, more particularly described as follows: Beginning at the Northeast corner of the Northwest Quarter of said Section 3; thence along the East line of the Northwest Quarter of said Section 3, South 0°11'36" West 1567.15 feet to an iron rod on the Southerly right of way line of Meadow View Drive; thence along said right of way line, West 1724.75 feet to an iron rod which is the true point of beginning; thence continue along said right of way line, West 215.00 feet to an iron rod; thence South 7°34'39" West 646.28 feet to an iron rod; thence South 0°01' East 274.85 feet to the center line of Williams Creek; thence along said center line, North 67°47'50" East 324.18 feet; thence North 792.98 feet to the true point of beginning.

State of Oregon, )  
County of Josephine, ) ss. 38843  
I, County Clerk and ex-officio Recorder  
of Conveyances, in and for said County,  
do hereby certify that the within instru-  
ment was received for record at

DEC 18 '74 PM

INDEXED



COUNTY CLERK  
JOSEPHINE COUNTY OREGON

and  
Recorded

at Page 673-678 of Vol. 307

DEED

Records of Josephine County, Oregon.

MAXINE FOSTER

Co. Clerk

T-3411



**RECEIVED**

**MAY 14 1976**

**WATER RESOURCES DEPT  
SALEM, OREGON**



# SECTION 4 T.39S.R.5W.W.M.

## JOSEPHINE COUNTY

1" = 400'





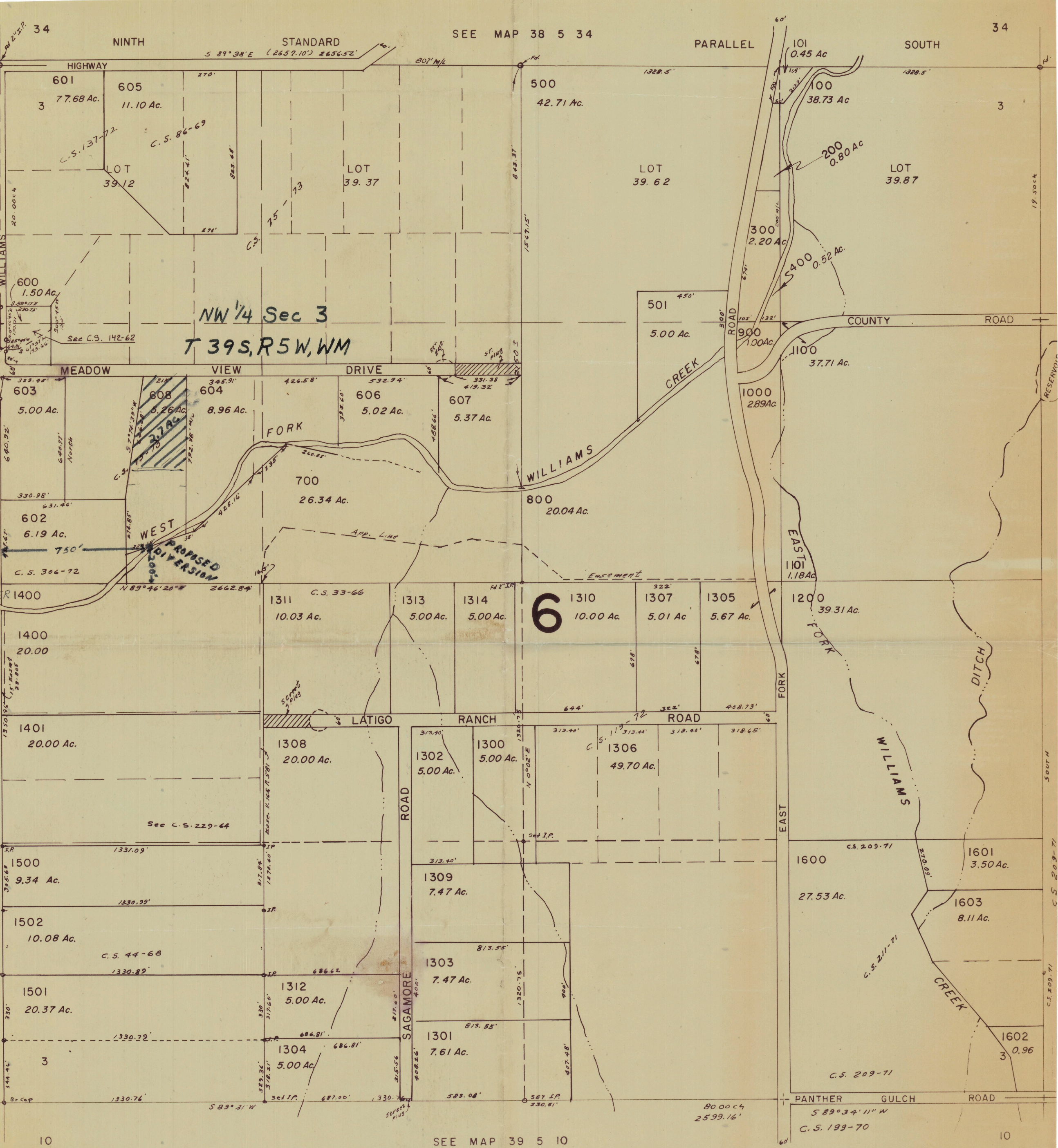



# ASSIGNMENT

I, Penneth A. Charles H. Retzliff of  
 (Name of Applicant)  
1426 N.E. 65th Grants Pass Ore  
~~737 Meadow View Dr. Williams Ore. 97544~~  
 (Mailing Address) (City) (State) (Zip)

do here assign all my interest in and to water right application No. \_\_\_\_\_,

permit No. \_\_\_\_\_, of record in the office of the State Engineer of Oregon to

Penneth A. Lucero of  
 (Name)  
737 Meadow View Dr. Williams Ore. 97544  
 (Mailing Address) (City) (State) (Zip)

WITNESS my hand this 18<sup>th</sup> day of Dec., 1974.

[Signature]  
 (Signature of Applicant)

2.7 acres of 1875  
 1908 right # C-10326  
 Transfer # 2743

**RECEIVED**

MAY 14 1976

WATER RESOURCES DEPT.  
 SALEM, OREGON

The completed assignment must be submitted to the State Engineer, 1178 Chemeketa  
 St.. N.E., Salem, Oregon 97310, together with a recording fee of \$1.00.

\$2.00

7-3411



## LEGAL NOTICE

NOTICE OF WATER RIGHT  
TRANSFER APPLICATION NO.

3411

FOR CHANGE IN POINT OF  
DIVERSION

Notice is given hereby that Kenneth A. Lucrezi has filed an application in the office of the Water Resources Director for the approval of a change in point of diversion from West Fork of Williams Creek.

Certificate of water right recorded at Page 43766, Vol. 35, State Record of Water Right Certificates, in the name of Charles H. Retzlaff, Richard W. & Vivian C. Lathan, and Rondel C. Bridges, describes an existing right of record which includes the use of not to exceed 0.045 cubic foot per second from West Fork of Williams Creek for the irrigation of 2.7 acres in Lot 17, within SW $\frac{1}{4}$  NW $\frac{1}{4}$  of Sec. 3, T. 39 S., R. 5 W., W.M., with a date of priority of 1875.

Water for the said right is diverted through the Chapman ditch from a point located 440 ft. S. and 1200 ft. W. from the E  $\frac{1}{4}$  corner of Sec. 4, being within the NE $\frac{1}{4}$  SE $\frac{1}{4}$  of Sec. 4, T. 39 S., R. 5 W., W.M.

The applicant herein, owner of the lands above described, proposes to change, without loss of priority, the point of diversion and to irrigate these lands from a point located 200 ft. N. and 750 ft. E. from the W.  $\frac{1}{4}$  corner of Sec. 3, being within the SW $\frac{1}{4}$  NW $\frac{1}{4}$  of Sec. 3, T. 39 S., R. 5 W., W.M.

All persons interested are notified hereby that a hearing will be held at the county courthouse at Grants Pass, Oregon, on January 11, 1977, at 9:30 a.m. All objections to the proposed change, if any there are, will be heard at said time and place. Any and all objections shall be prepared in writing, one copy to be served on Kenneth A. Lucrezi, 737 Meadow View Drive, Williams, Oregon 97544, and one copy filed with the Water Resources Department, Salem, Oregon 97310, together with a \$10 filing fee, at least 10 days prior to the date set for hearing. IF NO OBJECTION IS FILED, THE APPLICATION MAY BE APPROVED BY THE WATER RESOURCES DIRECTOR WITHOUT A HEARING. Administrative rules pertaining to the filing of a protest will be furnished by the Water Resources Department upon request.

Dated at Salem, Oregon, this 8th day of November, 1976.

JAMES E. SEXSON  
Director

No. 79-Fri.-Nov. 19, 26 & Dec.  
1976

## AFFIDAVIT OF PUBLICATION

State of Oregon

County of Josephine

} ss.

I, Charles J. Moore, being first duly sworn, depose and say that I am the owner, editor, publisher, manager, advertising manager, principal clerk of the Grants Pass Daily Courier, printer or his foreman of the Grants Pass Daily Courier, a newspaper of general circulation, as defined by ORS 193.010 and 193.020; printed and published at Grants Pass, in the aforesaid county and state; that the NOTICE OF WATER RIGHT TRANSFER APPLICATION No. 3411 FOR CHANGE IN POINT OF DIVERSION which is hereto annexed, was published in the entire issue of said newspaper for 3 successive and consecutive weeks in the following issues November 19, 26, and December 3, 1976

Subscribed and sworn to before me this 3rd day of December, 19 76

A Kathleen Zehner  
Notary Public of Oregon.

My commission expires 4th day of February, 19 80

RECEIVED  
DEC - 7 1976  
WATER RESOURCES DEPT  
SALEM, OREGON





## WATER RESOURCES DEPARTMENT

714 N.W. "A" STREET • GRANTS PASS, OR • 97526 • Phone 476-8201, Ext. 247

November 15, 1976

ROBERT W. STRAUB  
GOVERNOR

JAMES E. SEXSON  
Director

WATER POLICY REVIEW  
BOARD

EMERY N. CASTLE  
Chairman  
Corvallis

CHAPIN D. CLARK  
Vice Chairman  
Eugene

GEORGE H. PROCTOR  
Klamath Falls

ANN W. SQUIER  
Portland

RICHARD ROY  
Portland

JAMES HILL  
Arch Cape

JEAN FROST  
Portland

Water Resources Department  
1178 Chemeketa Street, N. E.  
Salem, Oregon 97310

Attention: James W. Carver

Certificate 43766  
Transfers 3357 & 3411

Dear Jim:

In my opinion, this change in point of diversion (#3411) and change in point of diversion and character of use (#3357) may be made without injury to existing rights. I would recommend that pumping provision #2 be incorporated in both orders.

We are notifying Mr. McVey that it will be necessary for him to file an additional right for domestic use after the irrigation season (#3357).

The remaining lands under this certificate are located in the Retzloff subdivision. There was a final proof survey made on these lands a year or so ago when Charles Retzloff transferred the water rights before selling the lands. This was transfer number 2743. As far as I know, the certificate has not yet been issued on this transfer.

Yours truly,

Robert B. Steimer  
Watermaster, District #14

RECEIVED

NOV 17 1976

WATER RESOURCES DEPT.  
SALEM, OREGON

RBS/sj