

Application for Water Right  
Temporary or Drought Temporary Transfer  
Part 1 of 5 – Minimum Requirements Checklist  
Amended 06-10-2025



SUPERSEDING

Oregon Water Resources Department  
725 Summer Street NE, Suite A  
Salem, Oregon 97301-1266  
(503) 986-0900  
www.oregon.gov/OWRD

**This temporary transfer application will be returned if Parts 1 through 5 and all required attachments are not completed and included.**

For questions, please call (503) 986-0900, and ask for Transfer Section.

**FOR ALL TEMPORARY TRANSFER APPLICATIONS**

**Check all items included with this application. (N/A = Not Applicable)**

- ☒ Part 1 – Completed Minimum Requirements Checklist.
- ☒ Part 2 – Completed Temporary Transfer Application Map Checklist.
- ☒ Part 3 – Application Fee, payable by check to the Oregon Water Resources Department, and completed Fee Worksheet, page 3. Try the online fee calculator at:  
[http://apps.wrd.state.or.us/apps/misc/wrd\\_fee\\_calculator](http://apps.wrd.state.or.us/apps/misc/wrd_fee_calculator).
- ☒ Part 4 – Completed Applicant Information and Signature.
- ☒ Part 5 – Information about Transferred Water Rights: **How many water rights are to be transferred? 2 List them here: [87368](#) and [97371](#)**

Please include a separate Part 5 for each water right. (See instructions on page 6)

- ☒ ☐ N/A For standard Temporary Transfer (one to five years) **Begin Year: [2025](#) End Year: [2029](#).**
- ☐ ☒ N/A Temporary Drought Transfer (Only in counties where the Governor has declared drought)

**Attachments:**

- ☒ Completed Temporary Transfer Application Map.
- ☒ Completed Evidence of Use Affidavit and supporting documentation.
- ☒ Current recorded deed for the land **from** which the authorized place of use is temporarily being moved.
- ☒ ☐ N/A Affidavit(s) of Consent from Landowner(s) (if the applicant does not own the land upon which the water right is located.)
- ☐ ☒ N/A Supplemental Form D – For water rights served by or issued in the name of a district. Complete when the temporary transfer applicant is not the district.
- ☒ ☐ N/A Oregon Water Resources Department's Land Use Information Form with approval and signature from each local land use authority in which water is to be diverted, conveyed, and/or used. Not required if water is to be diverted, conveyed, and/or used only on federal lands or if **all** of the following apply: a) a change in place of use only, b) no structural changes, c) the use of water is for irrigation only, and d) the use is located within an irrigation district or an exclusive farm use zone.
- ☒ ☐ N/A Water Well Report/Well Log for changes in point(s) of appropriation (well(s)) or additional point(s) of appropriation (if necessary to convey water to the proposed place of use).

**(For Staff Use Only)**

**WE ARE RETURNING YOUR APPLICATION FOR THE FOLLOWING REASON(S):**

\_\_\_ Application fee not enclosed/insufficient      \_\_\_ Map not included or incomplete

\_\_\_ Land Use Form not enclosed or incomplete

\_\_\_ Additional signature(s) required      \_\_\_ Part \_\_\_ is incomplete

Other/Explanation \_\_\_\_\_

Staff: \_\_\_\_\_ Phone: \_\_\_\_\_ Date: \_\_\_\_/\_\_\_\_/\_\_\_\_

**Part 2 of 5 – Temporary Transfer Application Map Checklist**

RECEIVED

FEB 05 2024

OWRD

**Your temporary transfer application will be returned if any of the map requirements listed below are not met.**

**Please be sure that the temporary transfer application map you submit includes all the required items and matches the existing water right map. Check all boxes that apply.**

- ☐ ☒ N/A If **more than three** water rights are involved, separate maps are needed for each water right.
- ☒ Permanent quality printed with dark ink on good quality paper.
- ☒ The size of the map can be 8½ x 11 inches, 8½ x 14 inches, 11 x 17 inches, or up to 30 x 30 inches. For 30 x 30 inch maps, one extra copy is required.
- ☒ A north arrow, a legend, and scale.
- ☒ The scale of the map must be: 1 inch = 400 feet, 1 inch = 1,320 feet; the scale of the Final Proof/Claim of Beneficial Use Map (the map used when the permit was certificated); the scale of the county assessor map if the scale is not smaller than 1 inch = 1,320 feet; or a scale that has been pre-approved by the Department.
- ☒ Township, Range, Section, ¼ ¼, DLC, Government Lot, and other recognized public land survey lines.
- ☒ Tax lot boundaries (property lines) are required. Tax lot numbers are recommended.
- ☒ Major physical features including rivers and creeks showing direction of flow, lakes and reservoirs, roads, and railroads.
- ☒ Major water delivery system features from the point(s) of diversion/appropriation such as main pipelines, canals, and ditches.
- ☒ Existing place of use that includes separate hachuring for each water right, priority date, and use including number of acres in each quarter-quarter section, government lot, or in each quarter-quarter section as projected within government lots, donation land claims, or other recognized public land survey subdivisions. If less than the entirety of the water right is being changed, a separate hachuring is needed for lands left unchanged.
- ☒ ☐ N/A Proposed temporary place of use that includes separate hachuring for each water right, priority date, and use including number of acres in each quarter-quarter section, government lot, or in each quarter-quarter section as projected within government lots, donation land claims, or other recognized public land survey subdivisions.
- ☒ Existing point(s) of diversion or well(s) with distance and bearing or coordinates from a recognized survey corner. This information can be found in your water right certificate or permit.
- ☐ ☒ N/A If you are proposing a change in point(s) of diversion or well(s) to convey water to the new temporary place of use, show the proposed location and label it clearly with distance and bearing or coordinates. If GPS coordinates are used, latitude-longitude coordinates may be expressed as either degrees-minutes-seconds with at least one digit after the decimal (example – 42°32'15.5") or degrees-decimal with five or more digits after the decimal (example – 42.53764°).

14403 -



FEE WORKSHEET for TEMPORARY (not drought) TRANSFERS					
1	Base Fee (includes temporary change to one water right for up to 1 cfs)		1	\$950.00	
2	Number of water rights included in transfer: <u>2 (2a)</u> Subtract 1 from the number in 2a above: <u>1 (2b)</u> If only one water right this will be 0 Multiply line 2b by \$310.00 and enter » » » » » » » » » » » » » » » »		2	310.00	
3	Do you propose to change the place of use for a non-irrigation use? <input checked="" type="checkbox"/> No: enter 0 on line 3 » » » » » » » » » » » » » » » » <input type="checkbox"/> Yes: enter the cfs for the portions of the rights to be transferred: <u>0 (3a)</u> Subtract 1.0 from the number in 3a above: <u>0 (3b)</u> If 3b is 0, enter 0 on line 3 » » » » » » » » » » » » » » » » If 3b is greater than 0, round up to the nearest whole number: <u>0 (3c)</u> and multiply 4c by \$210.00, then enter on line 3	RECEIVED FEB 05 2024 OWRD	3	0	
4	Do you propose to change the place of use for an irrigation use? <input type="checkbox"/> No: enter 0 on line 4 » » » » » » » » » » » » » » » » <input checked="" type="checkbox"/> Yes: enter the number of acres in the footprint of the place of use for the portions of the rights to be transferred: <u>192.1 (4a)</u> Multiply the number of acres in 4a above by \$2.70 and enter on line 4 » »		4	518.67	
5	Add entries on lines 1 through 4 above » » » » » » » » » » » Subtotal:		5	1778.67	
6	Is this transfer: <input type="checkbox"/> necessary to complete a project funded by the Oregon Watershed Enhancement Board (OWEB) under ORS 541.932? <input type="checkbox"/> endorsed in writing by ODFW as a change that will result in a net benefit to fish and wildlife habitat? If one or more boxes is checked, multiply line 5 by 0.5 and enter on line 6 » If no box is applicable, enter 0 on line 7» » » » » » » » » » » » » » » »		6	N/A	
7	Subtract line 6 from line 5 » » » » » » » » » » » Transfer Fee:		7	\$1778.67	

FEE WORKSHEET for TEMPORARY DROUGHT TRANSFERS			
1	Base Fee (includes drought application and recording fee for up to 1 cfs)	1	\$200.00
	Enter the cfs for the portions of the rights to be transferred (see example below*): <div style="text-align: center;">_____ (2a)</div> Subtract 1.0 from the number in 2a above: _____ (2b) If 2b is 0, enter 0 on line 2 » » » » » » » » » » » » » » » » If 2b is greater than 0, round up to the nearest whole number: _____ (2c) and multiply 2c by \$50, then enter on line 2 » » » » » » » » »		
2		2	
3	Add entries on lines 1 through 2 above » » » » » » » » » » <b>Transfer Fee:</b>	3	

1. Divide total authorized cfs by total acres in the water right (for C12345,  $1.25 \text{ cfs} \div 100 \text{ ac}$ ); then multiply by the number of acres to be transferred to get the transfer cfs ( $\times 45 \text{ ac} = 0.56 \text{ cfs}$ ).
2. If the water right certificate does not list total cfs, but identifies the allowable use as 1/40 or 1/80 of a cfs per acre; multiply number of acres proposed for change by either 0.025 (1/40) or 0.0125 (1/80). (For C87654,  $45.0 \text{ ac} \times 0.0125 \text{ cfs/ac} = 0.56 \text{ cfs}$ )
3. Add cfs for the portions of water rights on all the land included in the transfer; however **do not count cfs for supplemental rights on acreage for which you have already calculated the cfs fee for the primary right on the same land**. The fee should be assessed only once for each "on the ground" acre included in the transfer. (In this example, blank 2a would be only 0.56 cfs, since both rights serve the same 45.0 acres. Blank 2b would be 0 and Line 2 would then also become 0).



## Part 4 of 5 – Applicant Information and Signature

### Applicant Information

APPLICANT/BUSINESS NAME <b>Stanfield Hutterian Farm C/O Herb Stahl</b>			PHONE NO. <b>541-626-3386</b>	ADDITIONAL CONTACT NO.
ADDRESS <b>36345 DESPAIN GULCH RD</b>			FAX NO.	
CITY <b>Stanfield</b>	STATE <b>OR</b>	ZIP <b>97875</b>	E-MAIL <b>herb.stahl@eotnet.net</b>	
<b>BY PROVIDING AN E-MAIL ADDRESS, CONSENT IS GIVEN TO RECEIVE ALL CORRESPONDENCE FROM THE DEPARTMENT ELECTRONICALLY. COPIES OF THE FINAL ORDER DOCUMENTS WILL ALSO BE MAILED.</b>				

**Agent Information** – The agent is authorized to represent the applicant in all matters relating to this application.

AGENT/BUSINESS NAME <b>William Porfily</b>			PHONE NO. <b>541-561-7259</b>	ADDITIONAL CONTACT NO.
ADDRESS <b>P.O Box 643</b>			FAX NO.	
CITY <b>Stanfield</b>	STATE <b>OR</b>	ZIP <b>97875</b>	E-MAIL <b>wporfily@gmail.com</b>	
<b>BY PROVIDING AN E-MAIL ADDRESS, CONSENT IS GIVEN TO RECEIVE ALL CORRESPONDENCE FROM THE DEPARTMENT ELECTRONICALLY. COPIES OF THE FINAL ORDER DOCUMENTS WILL ALSO BE MAILED.</b>				

Explain in your own words what you propose to accomplish with this transfer application and why:  
**We have sold the land involved with these certificates, but have retained the water rights to be re-located in an effort to prevent the five years non-use.**

If you need additional space, continue on a separate piece of paper and attach to the application as "Attachment 1".

I (we) affirm that the information contained in this application is true and accurate.

  
Applicant signature

**Herb Stahl**  
Print Name (and Title if applicable)

Date

**1/4/24**

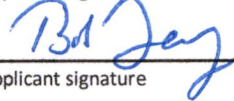
  
Applicant signature

**Bob Levy**  
Print Name (and Title if applicable)

Date

**1/26/24**

Is the applicant the sole owner of the land on which the water right, or portion thereof, proposed for transfer is located? ☐ Yes ☒ No **Attached is the sales contract agreement between the new land owner and the Stanfield Hutterian Farm showing the Stanfield Hutterian Farm retained the water rights.**

If NO, include signatures of all landowners (and mailing and/or e-mail addresses if different than the applicant's) or attach affidavits of consent from all landowners or individuals/entities (and mailing and/or e-mail addresses) to which the water right(s) has been conveyed.

RECEIVED

FEB 05 2024

OWRD

14403 - TACS



☐ Check here if any of the water rights proposed for transfer are or will be located within or served by an irrigation or other water district. (NOTE: If this box is checked, you must complete and attach Supplemental Form D.) **N/A**

DISTRICT NAME	ADDRESS	
CITY	STATE	ZIP

☐ Check here if water for any of the rights supplied under a water service agreement or other contract for stored water with a federal agency or other entity. **N/A**

ENTITY NAME	ADDRESS	
CITY	STATE	ZIP

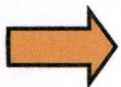

To meet State Land Use Consistency Requirements, you must list all local governments (each county, city, municipal corporation, or tribal government) within whose jurisdiction water will be diverted, conveyed and/or used

ENTITY NAME <b>Umatilla County</b>	ADDRESS <b>216 SE 4th</b>	
CITY <b>Pendleton</b>	STATE <b>OR</b>	ZIP <b>97801</b>

ENTITY NAME	ADDRESS	
CITY	STATE	ZIP

**RECEIVED**

**FEB 05 2024**

**OWRD**

Please use a separate Part 5 for each water right being changed. See instructions on page 6, to copy and paste additional Part 5s, or to add rows to tables within the form.

**Water Right Certificate # 87368**

**Description of Water Delivery System**

System capacity: **Well 1: 1.59 Well 3: 0.32** cubic feet per second (cfs) **OR**  
 \_\_\_\_\_ gallons per minute (gpm)

Describe the current water delivery system or the system that was in place at some time within the last five years. Include information on the pumps, canals, pipelines, and sprinklers used to divert, convey, and apply the water at the authorized place of use. [See Application Maps](#)

**Table 1. Location of Authorized and Proposed Point(s) of Diversion (POD) or Appropriation (POA)**

(Note: If the POD/POA name is not specified on the certificate, assign it a name or number here.)

POD/POA Name or Number	Is this POD/POA Authorized on the Certificate or is it Proposed?	If POA, OWRD Well Log ID# (or Well ID Tag # L-____)	Twp		Rng		Sec	¼ ¼		Tax Lot, DLC or Gov't Lot	Measured Distances (from a recognized survey corner)
<b>Well 1</b>	<input checked="" type="checkbox"/> Authorized <input type="checkbox"/> Proposed	<b>UMAT 55585</b>	<b>4</b>	<b>N</b>	<b>28</b>	<b>E</b>	<b>23</b>	<b>SW</b>	<b>SE</b>	<b>TL 200</b>	<b>1210 Ft N and 1800 Ft W from the SE corner of Section 23</b>
<b>Well 3</b>	<input checked="" type="checkbox"/> Authorized <input type="checkbox"/> Proposed	<b>UMAT 2507</b>	<b>4</b>	<b>N</b>	<b>28</b>	<b>E</b>	<b>23</b>	<b>SW</b>	<b>NE</b>	<b>TL 206</b>	<b>1350 Ft S and 1330 Ft W from the NE corner of Section 23</b>
<b>Sparks Well</b>	<input type="checkbox"/> Authorized <input checked="" type="checkbox"/> Proposed	<b>UMAT 50476</b>	<b>3</b>	<b>N</b>	<b>28</b>	<b>E</b>	<b>34</b>	<b>NW</b>	<b>SE</b>	<b>TL 9200</b>	<b>1300 Ft N and 60 Ft W from the SE corner of Sec 34</b>
<b>L&amp;L #1</b>	<input type="checkbox"/> Authorized <input checked="" type="checkbox"/> Proposed	<b>UMAT 1215</b>	<b>3</b>	<b>N</b>	<b>28</b>	<b>E</b>	<b>23</b>	<b>SE</b>	<b>SW</b>	<b>TL 7100</b>	<b>960 Ft N &amp; 30 Ft E from the S corner of Sec 23</b>
<b>L&amp;L #2</b>	<input type="checkbox"/> Authorized <input checked="" type="checkbox"/> Proposed	<b>UMAT 1216</b>	<b>3</b>	<b>N</b>	<b>28</b>	<b>E</b>	<b>26</b>	<b>NE</b>	<b>NW</b>	<b>TL 7300</b>	<b>930 Ft S from the N ¼ corner of Sec 26</b>
<b>L&amp;L #3</b>	<input type="checkbox"/> Authorized <input checked="" type="checkbox"/> Proposed	<b>UMAT 56600</b>	<b>3</b>	<b>N</b>	<b>28</b>	<b>E</b>	<b>23</b>	<b>NW</b>	<b>NW</b>	<b>TL 7100</b>	<b>60 Ft S and 820 Ft E from the NW corner of Sec 23</b>

**Check all type(s) of temporary change(s) proposed below (change “CODES” are provided in parentheses):**

- |   |   |
|---|---|
| <input checked="" type="checkbox"/> Place of Use (POU)        | <input checked="" type="checkbox"/> Appropriation/Well (POA)      |
| <input type="checkbox"/> Point of Diversion (POD)             | <input type="checkbox"/> Additional Point of Appropriation (APOA) |
| <input type="checkbox"/> Additional Point of Diversion (APOD) |   |

**Check all type(s) of temporary change(s) due to drought proposed below (change “CODES” are provided in parentheses): N/A**

- |   |   |
|---|---|
| <input type="checkbox"/> Place of Use (POU)       | <input type="checkbox"/> Point of Appropriation/Well (POA)        |
| <input type="checkbox"/> Character of Use (USE)   | <input type="checkbox"/> Additional Point of Appropriation (APOA) |
| <input type="checkbox"/> Point of Diversion (POD) | <input type="checkbox"/> Additional Point of Diversion (APOD)     |

**Will all of the proposed changes affect the entire water right?**



- ☒ Yes      Complete only the Proposed (“to” lands) section of Table 2 on the next page. Use the “CODES” listed above to describe the proposed changes.
- ☐ No      Complete all of Table 2 to describe the portion of the water right to be changed.

Please use and attach additional pages of Table 2 as needed.  
See page 6 for instructions.

Do you have questions about how to fill-out the tables?  
Contact the Department at 503-986-0900 and ask for Transfer Staff.

**Table 2. Description of Temporary Changes to Water Right Certificate # 87368**

List only the part of the right that will be changed. For the acreage in each  $\frac{1}{4}$   $\frac{1}{4}$ , list the change proposed. If more than one change, specify the acreage associated with each change. If more than one POD/POA, specify the acreage associated with each POD/POA.

AUTHORIZED (the “from” or “off” lands) The listing that appears on the Certificate BEFORE PROPOSED CHANGES List only that part or portion of the water right that will be changed.												Proposed Changes (see “CODES” from previous page)	PROPOSED (the “to” or “on” lands) The listing as it would appear AFTER PROPOSED CHANGES are made.													
Twp	Rng		Sec	¼ ¼		Tax Lot	Gvt Lot or DLC	Acres	Type of USE listed on Certificate	POD(s) or POA(s) (name or number from Table 1)	Priority Date		Twp	Rng		Sec	¼ ¼		Tax Lot	Gvt Lot or DLC	Acres	New Type of USE	POD(s)/ POA(s) to be used (from Table 1)	Priority Date		
4	N	28	E	23	SW	NE	200		.3	IRR	WELL 1	2/25/1977		3	N	28	E	32	NE	NW	8105		31.0	Supp. Irr	Sparks, L&L #1, L&L#2, L&L #3 Wells	2/25/1977
4	N	28	E	23	SE	NE	200		25.9	IRR	WELL 3	2/25/1977		3	N	28	E	32	NW	NW	8105		31.7	Supp. Irr	Sparks, L&L #1, L&L#2, L&L #3 Wells	2/25/1977
4	N	28	E	23	NE	SW	200		20.9	IRR	WELL 1	2/25/1977		3	N	28	E	32	SW	NW	8105		31.9	Supp. Irr	Sparks, L&L #1, L&L#2, L&L #3 Wells	2/25/1977
4	N	28	E	23	NW	SE	200		37.6	IRR	WELL 1	2/25/1977		3	N	28	E	32	SE	NW	8105		31.5	Supp. Irr	Sparks, L&L #1, L&L#2, L&L #3 Wells	2/25/1977
4	N	28	E	23	SW	SE	200		37.0	IRR	WELL 1	2/25/1977		3	N	28	E	32	SE	NE	8105		26.7	Supp. Irr	Sparks, L&L #1, L&L#2, L&L #3 Wells	2/25/1977
4	N	28	E	23	SE	SE	200		20.5	IRR	WELL 1	2/25/1977														



**SUPERSEDING**

[illegible]

Additional remarks: This will be Supplemental to Certificate 83083 and 75554

**For Place of Use Changes**

Are there other water right certificates, water use permits or ground water registrations associated with the “from” or the “to” lands? ☒ Yes ☐ No

If YES, list the certificate, water use permit, or ground water registration numbers: 83083 & 75554 (To Lands)



Pursuant to ORS 540.525, any “layered” water use such as an irrigation right that is supplemental to a primary right proposed for temporary transfer can be included in the transfer or remain unused on the authorized place of use. If the primary water right does not revert soon enough to allow use of the supplemental right within five years, the supplemental right shall become subject to cancellation for nonuse under ORS 540.610.

**If a change in point(s) of appropriation (well(s)) or additional point(s) of appropriation is necessary to convey the water to the new temporary place of use you must provide:**

- ☒ Well log(s) for each authorized and proposed well(s) that are clearly labeled and associated with the corresponding well(s) in Table 1 above and on the accompanying application map. (**Tip:** You may search for well logs on the Department’s web page at: [http://apps.wrd.state.or.us/apps/gw/well\\_log/Default.aspx](http://apps.wrd.state.or.us/apps/gw/well_log/Default.aspx))

**AND/OR**

- ☐ Describe the construction of the authorized and proposed well(s) in Table 3 below for any well that does not have a well log. For a *proposed well(s) not yet constructed or built*, provide “a best estimate” for each requested information element in the table. The Department recommends you consult a licensed well driller, geologist, or certified water right examiner to assist with assembling the information necessary to complete Table 3.

**Table 3. Construction of Point(s) of Appropriation**

Any well(s) in this listing must be clearly tied to corresponding well(s) described in Table 1 and shown on the accompanying application map. Failure to provide the information will delay the processing of your transfer application until it is received. The information is necessary for the Department to assess whether the proposed well(s) will access the same source aquifer as the authorized point(s) of appropriation (POA). The Department is prohibited by law from approving POA changes that do not access the same source aquifer. **N/A**

Proposed or Authorized POA Name or Number	Is well already built? (Yes or No)	If an existing well, OWRD Well ID Tag No. L- ____	Total well depth	Casing Diameter	Casing Intervals (feet)	Seal depth(s) (intervals)	Perforated or screened intervals (in feet)	Static water level of completed well (in feet)	Source aquifer (sand, gravel, basalt, etc.)	Well - specific rate (cfs or gpm). If less than full rate of water right



**Part 5 of 5 – Water Right Information**

Please use a separate Part 5 for each water right being changed. See instructions on page 6, to copy and paste additional Part 5s, or to add rows to tables within the form.

**Water Right Certificate # 97371**

System capacity: .49 cubic feet per second (cfs)

Describe the current water delivery system or the system that was in place at some time within the last five years. Include information on the pumps, canals, pipelines, and sprinklers used to divert, convey, and apply the water at the authorized place of use. [See Application Map](#)

**Table 1. Location of Authorized and Proposed Point(s) of Diversion (POD) or Appropriation (POA)**

(Note: If the POD/POA name is not specified on the certificate, assign it a name or number here.)

POD/POA Name or Number	Is this POD/POA Authorized on the Certificate or is it Proposed?	If POA, OWRD Well Log ID# (or Well ID Tag # L-___)	Twp	Rng	Sec	¼ ¼	Tax Lot, DLC or Gov't Lot	Measured Distances (from a recognized survey corner)
<b>Well 1</b>	<input checked="" type="checkbox"/> Authorized <input type="checkbox"/> Proposed	<b>UMAT 55585</b>	<b>4 N</b>	<b>28 E</b>	<b>23</b>	<b>SW SE</b>	<b>TL 200</b>	<b>1210 Ft N and 1800 Ft W from the SE corner of Section 23</b>
<b>Well 3</b>	<input checked="" type="checkbox"/> Authorized <input type="checkbox"/> Proposed	<b>UMAT 2507</b>	<b>4 N</b>	<b>28 E</b>	<b>23</b>	<b>SW NE</b>	<b>TL 206</b>	<b>1350 Ft S and 1330 Ft W from the NE corner of Section 23</b>
<b>Well #5</b>	<input type="checkbox"/> Authorized <input checked="" type="checkbox"/> Proposed	<b>UMAT 5409</b>	<b>4 N</b>	<b>29 E</b>	<b>20</b>	<b>SW SE</b>	<b>TL 300</b>	<b>1050 Ft N and 50 Ft E from the S ¼ corner of sec 20</b>
<b>Sparks Well</b>	<input type="checkbox"/> Authorized <input checked="" type="checkbox"/> Proposed	<b>UMAT 50476</b>	<b>3 N</b>	<b>28 E</b>	<b>34</b>	<b>NW SE</b>	<b>TL 9200</b>	<b>1300 Ft N and 60 Ft W from the SE corner of Sec 34</b>
<b>L&amp;L #1</b>	<input type="checkbox"/> Authorized <input checked="" type="checkbox"/> Proposed	<b>UMAT 1215</b>	<b>3 N</b>	<b>28 E</b>	<b>23</b>	<b>SE SW</b>	<b>TL 7100</b>	<b>960 Ft N &amp; 30 Ft E from the S corner of Sec 23</b>
<b>L&amp;L #2</b>	<input type="checkbox"/> Authorized <input checked="" type="checkbox"/> Proposed	<b>UMAT 1216</b>	<b>3 N</b>	<b>28 E</b>	<b>26</b>	<b>NE NW</b>	<b>TL 7300</b>	<b>930 Ft S from the N ¼ corner of Sec 26</b>
<b>L&amp;L #3</b>	<input type="checkbox"/> Authorized <input checked="" type="checkbox"/> Proposed	<b>UMAT 56600</b>	<b>3 N</b>	<b>28 E</b>	<b>23</b>	<b>NW NW</b>	<b>TL 7100</b>	<b>60 Ft S and 820 Ft E from the NW corner of Sec 23</b>

**Check all type(s) of temporary change(s) proposed below (change “CODES” are provided in parentheses):**

- |   |   |
|---|---|
| <input checked="" type="checkbox"/> Place of Use (POU)        | <input checked="" type="checkbox"/> Appropriation/Well (POA)      |
| <input type="checkbox"/> Point of Diversion (POD)             | <input type="checkbox"/> Additional Point of Appropriation (APOA) |
| <input type="checkbox"/> Additional Point of Diversion (APOD) |   |

**Check all type(s) of temporary change(s) due to drought proposed below (change “CODES” are provided in parentheses):**

- |   |   |
|---|---|
| <input type="checkbox"/> Place of Use (POU)     | <input type="checkbox"/> Point of Appropriation/Well (POA)        |
| <input type="checkbox"/> Character of Use (USE) | <input type="checkbox"/> Additional Point of Appropriation (APOA) |

☐ Point of Diversion (POD)

☐ Additional Point of Diversion (APOD)

**Will all of the proposed changes affect the entire water right?**

☒ Yes      Complete only the Proposed (“to” lands) section of Table 2 on the next page. Use the “CODES” listed above to describe the proposed changes.

☐ No      Complete all of Table 2 to describe the portion of the water right to be changed.

Please use and attach additional pages of Table 2 as needed.  
See page 6 for instructions.

Do you have questions about how to fill-out the tables?  
Contact the Department at 503-986-0900 and ask for Transfer Staff.

**Table 2. Description of Temporary Changes to Water Right Certificate #**

List only the part of the right that will be changed. For the acreage in each ¼ ¼, list the change proposed. If more than one change, specify the acreage associated with each change. If more than one POD/POA, specify the acreage associated with each POD/POA.

AUTHORIZED (the "from" or "off" lands) The listing that appears on the Certificate BEFORE PROPOSED CHANGES List only that part or portion of the water right that will be changed.											Proposed Changes (see "CODES" from previous page)	PROPOSED (the "to" or "on" lands) The listing as it would appear AFTER PROPOSED CHANGES are made.										
Twp	Rng	Sec	¼	¼	Tax Lot	Gvt Lot or DL C	Acres	Type of USE listed on Certificate	POD(s) or POA(s) (name or number from Table 1)	Priority Date		Twp	Rng	Sec	¼	¼	Tax Lot	Gvt Lot or DLC	Acres	New Type of USE	POD(s)/ POA(s) to be used (from Table 1)	Priority Date
4	N	28	E	23	NE	SE	200		7.0	IRR	WELL 3	2/25/1977										
4	N	28	E	23	NE	SE	200		7.0	IRR	WELL 3	2/25/1977										
4	N	28	E	23	NW	SE	200		.3	IRR	WELL 3	2/25/1977										
4	N	28	E	23	NW	SE	200		.3	IRR	WELL 3	2/25/1977										
4	N	28	E	23	SW	NE	200		12.1	IRR	WELL 1	2/25/1977										
4	N	28	E	23	SW	NE	200		12.1	IRR	WELL 1	2/25/1977										
4	N	28	E	23	SW	NE	200		4.9	IRR	WELL 3	2/25/1977										
4	N	28	E	23	NE	SW	200		8.5	IRR	WELL 3	2/25/1977										
4	N	28	E	23	SE	SW	200		6.5	IRR	WELL 3	2/25/1977										
TOTAL ACRES							39.3					TOTAL ACRES							39.3			

Additional remarks: [This will be Supplemental to Certificate 83083, 75554 and 96886](#)



**For Place of Use Changes**

Are there other water right certificates, water use permits or ground water registrations associated with the “from” or the “to” lands? ☒ Yes ☐ No

If YES, list the certificate, water use permit, or ground water registration numbers: 83083, 75554 & 96886 (To Lands)



Pursuant to ORS 540.525, any “layered” water use such as an irrigation right that is supplemental to a primary right proposed for temporary transfer can be included in the transfer or remain unused on the authorized place of use. If the primary water right does not revert soon enough to allow use of the supplemental right within five years, the supplemental right shall become subject to cancellation for nonuse under ORS 540.610.

**If a change in point(s) of appropriation (well(s)) or additional point(s) of appropriation is necessary to convey the water to the new temporary place of use you must provide:**

- ☒ Well log(s) for each authorized and proposed well(s) that are clearly labeled and associated with the corresponding well(s) in Table 1 above and on the accompanying application map. (**Tip:** You may search for well logs on the Department’s web page at: [http://apps.wrd.state.or.us/apps/gw/well\\_log/Default.aspx](http://apps.wrd.state.or.us/apps/gw/well_log/Default.aspx))

**AND/OR**

- ☐ Describe the construction of the authorized and proposed well(s) in Table 3 below for any well that does not have a well log. For a *proposed well(s) not yet constructed or built*, provide “a best estimate” for each requested information element in the table. The Department recommends you consult a licensed well driller, geologist, or certified water right examiner to assist with assembling the information necessary to complete Table 3.

**Table 3. Construction of Point(s) of Appropriation**

Any well(s) in this listing must be clearly tied to corresponding well(s) described in Table 1 and shown on the accompanying application map. Failure to provide the information will delay the processing of your transfer application until it is received. The information is necessary for the Department to assess whether the proposed well(s) will access the same source aquifer as the authorized point(s) of appropriation (POA). The Department is prohibited by law from approving POA changes that do not access the same source aquifer.

Proposed or Authorized POA Name or Number	Is well already built? (Yes or No)	If an existing well, OWRD Well ID Tag No. L- ____	Total well depth	Casing Diameter	Casing Intervals (feet)	Seal depth(s) (intervals)	Perforated or screened intervals (in feet)	Static water level of completed well (in feet)	Source aquifer (sand, gravel, basalt, etc.)	Well -specific rate (cfs or gpm). If less than full rate of water right

# Land Use Information Form



Oregon Water Resources Department  
725 Summer Street NE, Suite A  
Salem, Oregon 97301-1266  
(503) 986-0900  
www.oregon.gov/OWRD

Applicant(s): Stanfield Hutterian Farm C/O Herb Stahl/ Bob Levy

Mailing Address: 1000 HWY 395 S

City: Hermiston

State: OR

Zip Code: 97838

Daytime Phone: 541-449-8627

## A. Land and Location

Please include the following information for all tax lots where water will be diverted (taken from its source), conveyed (transported), and/or used or developed. Applicants for municipal use, or irrigation uses within irrigation districts may substitute existing and proposed service-area boundaries for the tax-lot information requested below.

Township	Range	Section	¼ ¼	Tax Lot #	Plan Designation (e.g., Rural Residential/RR-5)	Water to be:			Proposed Land Use:
<u>3N</u>	<u>28E</u>	<u>32</u>	<u>NW</u>	<u>8105</u>	<u>EFU</u>	<input type="checkbox"/> Diverted	<input checked="" type="checkbox"/> Conveyed	<input checked="" type="checkbox"/> Used	<u>SUPP IRR</u>
<u>3N</u>	<u>28E</u>	<u>32</u>	<u>SE NE</u>	<u>8105</u>	<u>EFU</u>	<input type="checkbox"/> Diverted	<input checked="" type="checkbox"/> Conveyed	<input checked="" type="checkbox"/> Used	<u>SUPP IRR</u>
<u>3N</u>	<u>28E</u>	<u>32</u>	<u>SW NE</u>	<u>8105</u>	<u>EFU</u>	<input type="checkbox"/> Diverted	<input checked="" type="checkbox"/> Conveyed	<input checked="" type="checkbox"/> Used	<u>SUPP IRR</u>
<u>4N</u>	<u>29E</u>	<u>20</u>	<u>NW SW</u>	<u>1700</u>	<u>EFU</u>	<input type="checkbox"/> Diverted	<input checked="" type="checkbox"/> Conveyed	<input checked="" type="checkbox"/> Used	<u>SUPP IRR</u>

List all counties and cities where water is proposed to be diverted, conveyed, and/or used or developed:

Umatilla County

## B. Description of Proposed Use

Type of application to be filed with the Water Resources Department:

- ☐ Permit to Use or Store Water    ☒ Water Right Transfer    ☐ Permit Amendment or Ground Water Registration Modification  
☐ Limited Water Use License    ☐ Allocation of Conserved Water    ☐ Exchange of Water

Source of water: ☐ Reservoir/Pond    ☒ Ground Water    ☐ Surface Water (name) \_\_\_\_\_

Estimated quantity of water needed: 2.4    ☒ cubic feet per second    ☐ gallons per minute    ☐ acre-feet

Intended use of water: ☒ Irrigation    ☐ Commercial    ☐ Industrial    ☐ Domestic for \_\_\_\_\_ household(s)  
☐ Municipal    ☐ Quasi-Municipal    ☐ Instream    ☐ Other \_\_\_\_\_

Briefly describe:

We plan to temporarily transfer ground water to Supplement Irrigation to already existing surface water rights.

RECEIVED

FEB 05 2024

OWRD

**Note to applicant:** If the Land Use Information Form cannot be completed while you wait, please have a local government representative sign the receipt at the bottom of the next page and include it with the application filed with the Water Resources Department.

## For Local Government Use Only

The following section must be completed by a planning official from each county and city listed unless the project will be located entirely within the city limits. In that case, only the city planning agency must complete this form. This deals only with the local land-use plan. Do not include approval for activities such as building or grading permits.

**Please check the appropriate box below and provide the requested information**

- ☒ Land uses to be served by the proposed water uses (including proposed construction) are allowed outright or are not regulated by your comprehensive plan. Cite applicable ordinance section(s): UCDC Section 152.056 (A), Farm Use
- ☐ Land uses to be served by the proposed water uses (including proposed construction) involve discretionary land-use approvals as listed in the table below. (Please attach documentation of applicable land-use approvals which have already been obtained. Record of Action/land-use decision and accompanying findings are sufficient.) **If approvals have been obtained but all appeal periods have not ended, check "Being pursued."**

Type of Land-Use Approval Needed (e.g., plan amendments, rezones, conditional-use permits, etc.)	Cite Most Significant, Applicable Plan Policies & Ordinance Section References	Land-Use Approval:	
		<input type="checkbox"/> Obtained <input type="checkbox"/> Denied	<input type="checkbox"/> Being Pursued <input type="checkbox"/> Not Being Pursued
	<b>RECEIVED</b>	<input type="checkbox"/> Obtained <input type="checkbox"/> Denied	<input type="checkbox"/> Being Pursued <input type="checkbox"/> Not Being Pursued
	<b>FEB 05 2024</b>	<input type="checkbox"/> Obtained <input type="checkbox"/> Denied	<input type="checkbox"/> Being Pursued <input type="checkbox"/> Not Being Pursued
	<b>OWRD</b>	<input type="checkbox"/> Obtained <input type="checkbox"/> Denied	<input type="checkbox"/> Being Pursued <input type="checkbox"/> Not Being Pursued
		<input type="checkbox"/> Obtained <input type="checkbox"/> Denied	<input type="checkbox"/> Being Pursued <input type="checkbox"/> Not Being Pursued

Local governments are invited to express special land-use concerns or make recommendations to the Water Resources Department regarding this proposed use of water below, or on a separate sheet.

Name: CAROL JOHNSON Title: PLANNER

Signature:  Phone: 541-278-6252 Date: 11/02/2023

Government Entity: UMATILLA COUNTY

**Note to local government representative:** Please complete this form or sign the receipt below and return it to the applicant. If you sign the receipt, you will have 30 days from the Water Resources Department's notice date to return the completed Land Use Information Form or WRD may presume the land use associated with the proposed use of water is compatible with local comprehensive plans.



### Receipt for Request for Land Use Information

Applicant name: \_\_\_\_\_

City or County: \_\_\_\_\_ Staff contact: \_\_\_\_\_

Signature: \_\_\_\_\_ Phone: \_\_\_\_\_ Date: \_\_\_\_\_



# Application for Water Right Transfer

## Evidence of Use Affidavit



Oregon Water Resources Department  
725 Summer Street NE, Suite A  
Salem, Oregon 97301-1266  
(503) 986-0900  
www.wrd.state.or.us

Please print legibly or type. Be as specific as possible. Attach additional pages if you need more spacing.  
Supporting documentation must be attached.

State of Oregon )  
County of UMATILLA) ss

I, Stanfield Hutterian Farm C/O Herb Stahl, in my capacity as, Irrigation Manager

mailing address 36345 DESPAIN GULCH RD STANFIELD, OR 97875

telephone number (541)626-3386, being first duly sworn depose and say:

1. My knowledge of the exercise or status of the water right is based on (check one):

☒ Personal observation ☐ Professional expertise

RECEIVED

FEB 05 2024

2. I attest that:

☒ Water was used during the previous five years on the **entire** place of use for Certificate # 87368 and 97371; OR

OWRD

☐ My knowledge is specific to the use of water at the following locations within the last five years:

Certificate #	Township	Range	Mer	Sec	¼ ¼	Gov't Lot or DLC	Acres (if applicable)

OR

- ☐ Confirming Certificate # \_\_\_\_\_ has been issued within the past five years; OR
- ☐ Part or all of the water right was leased instream at some time within the last five years. The instream lease number is: \_\_\_\_\_ (Note: If the entire right proposed for transfer was not leased, additional evidence of use is needed for the portion not leased instream.); OR
- ☐ The water right is not subject to forfeiture and documentation that a presumption of forfeiture for non-use would be rebutted under ORS 540.610(2) is attached.
- ☐ Water has been used at the actual current point of diversion or appropriation for more than 10 years for Certificate # \_\_\_\_\_ (For Historic POD/POA Transfers)

(continues on reverse side)

3. The water right was used for: (e.g., crops, pasture, etc.): IRRIGATION CROPS

4. I understand that if I do not attach one or more of the documents shown in the table below to support the above statements, my application will be considered incomplete.

Herb Stapp  
Signature of Affiant

1/4/24  
Date

Signed and sworn to (or affirmed) before me this 4 day of Jan, 20:

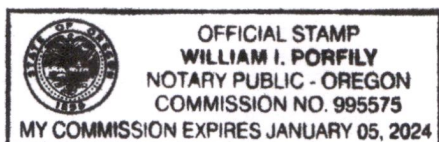

William J. Porfily  
Notary Public for Oregon

My Commission Expires: Jan 5, 2024

Supporting Documents	Examples
<input type="checkbox"/> Copy of a water right certificate that has been issued within the last five years. (not a remaining right certificate)	Copy of <b>confirming</b> water right certificate that shows issue date
<input type="checkbox"/> Copies of receipts from sales of irrigated crops or for expenditures related to use of water	<ul style="list-style-type: none"><li>• Power usage records for pumps associated with irrigation use</li><li>• Fertilizer or seed bills related to irrigated crops</li><li>• Farmers Co-op sales receipt</li></ul>
<input type="checkbox"/> Records such as FSA crop reports, irrigation district records, NRCS farm management plan, or records of other water suppliers	<ul style="list-style-type: none"><li>• District assessment records for water delivered</li><li>• Crop reports submitted under a federal loan agreement</li><li>• Beneficial use reports from district</li><li>• IRS Farm Usage Deduction Report</li><li>• Agricultural Stabilization Plan</li><li>• CREP Report</li></ul>
<input checked="" type="checkbox"/> Aerial photos containing sufficient detail to establish location and date of photograph  <a href="#">2020 Google Earth Aerial Photo</a>	Multiple photos can be submitted to resolve different areas of a water right. If the photograph does not print with a "date stamp" or without the source being identified, the date of the photograph and source should be added.  Sources for aerial photos: OSU – <a href="http://www.oregonexplorer.info/imagery">www.oregonexplorer.info/imagery</a> OWRD – <a href="http://www.wrd.state.or.us">www.wrd.state.or.us</a> Google Earth – <a href="http://earth.google.com">earth.google.com</a> TerraServer – <a href="http://www.terraserver.com">www.terraserver.com</a>
<input type="checkbox"/> Approved Lease establishing beneficial use within the last 5 years	Copy of instream lease or lease number

RECEIVED  
FEB 05 2024  
OWRD



**Evidence of use**  
4N 28E Section 23  
Date: February 2020

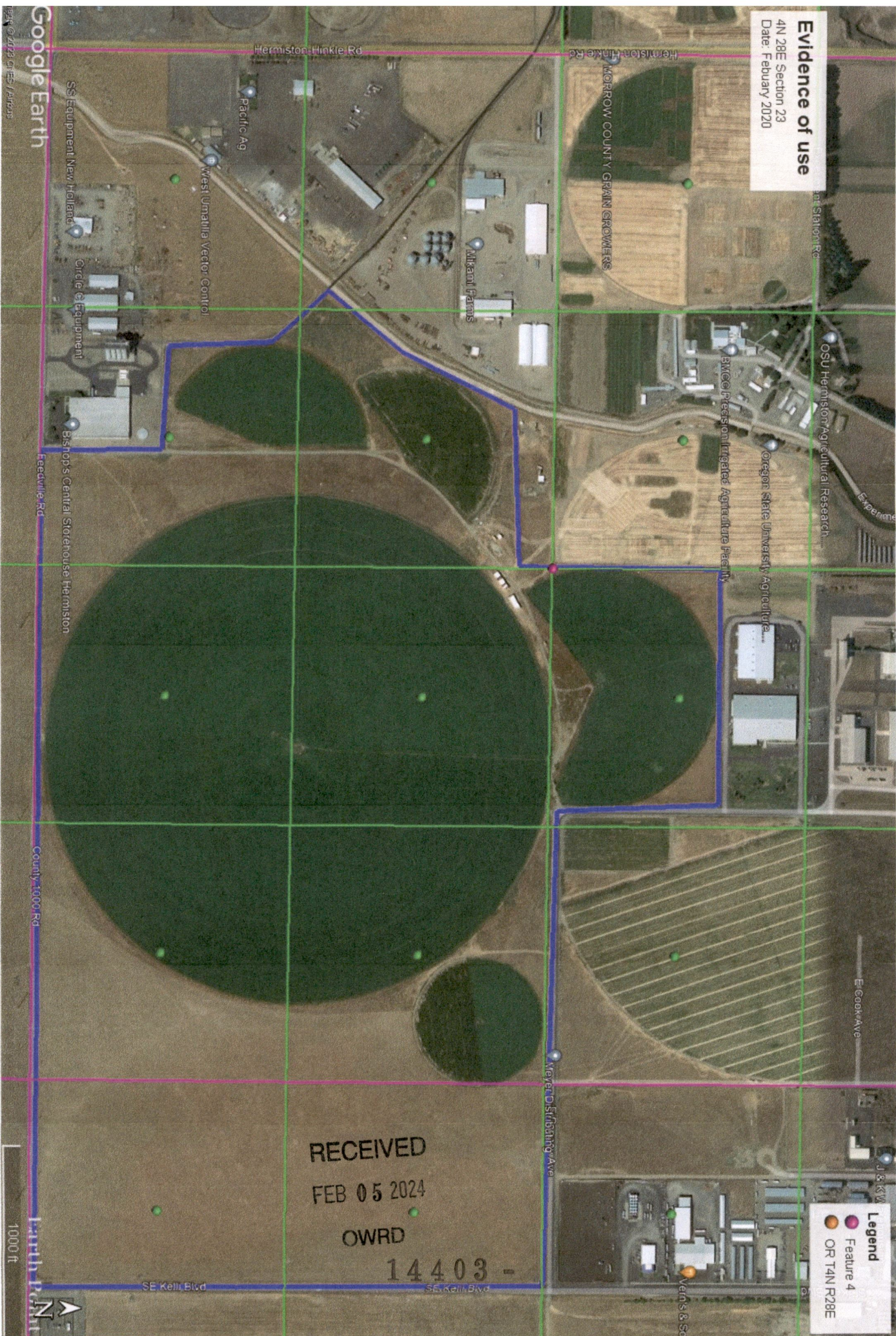

**Legend**

- Feature 4
- OR T4N R28E

RECEIVED  
FEB 05 2024  
OWRD  
14403 -





After Recording, Return To:

ATTN: Valerie Rapp, VP, Senior Advisory Escrow Officer  
Fidelity National Title – National Commercial Services  
4400 MacArthur Blvd, Suite 200, Newport Beach, CA 92660  
Direct telephone: 949-477-3646; Email: Valerie.Rapp@fnf.com

Send All Tax Statements To:

Amazon Data Services, Inc.  
ATTN: Property Tax (AWS) PDX245  
PO Box 80416  
Seattle, WA 98108-0416



Grantor:

Stanfield Hutterian Brethren

Grantee:

Amazon Data Services, Inc.

Consideration: [REDACTED]

State of Oregon County of Umatilla	2022-7490811
REC-DE	12/07/2022 04:13:00 PM
Pgs=14 \$70.00 \$11.00 \$10.00 \$60.00 \$10.00	\$161.00
Office of County Records	 

**STATUTORY WARRANTY DEED**

ORS 93.850

The STANFIELD HUTTERIAN BRETHREN, an Oregon nonprofit (religious) corporation, GRANTOR, conveys and warrants to AMAZON DATA SERVICES, INC., a Delaware corporation, GRANTEE, the following described real property situated in Umatilla County, Oregon, free of encumbrances except as specifically set forth herein, to-wit:

The real property described in Exhibit "A" attached hereto (the "Property").

EXCEPTING AND RESERVING UNTO GRANTOR all right, title and interest in those irrigation water rights appurtenant to the land evidenced by the two following water right documents:

1. State of Oregon County of Umatilla Certificate of Water Right #87368 issued in the name of Ivan Cook, dated January 5, 2012, and recorded in the Oregon State Record of Water Right Certificates, and numbered 87368; and
2. Water Resources Department of the State of Oregon Transfer Application Transfer T-11254, Umatilla County, related to State of Oregon Certificate of Water Rights Certificate #79889, which transfer was approved with Final Order Approving an Additional Point of Appropriation and Change in Place of Use by the Oregon Water Resources Department on January 5, 2012, by Special Order, and recorded in Special Order Volume 85, Page 859-862, of the Oregon Water Resources Records;

true and correct copies of Water Right Certificate 87368 and Water Right Transfer T-11254 are attached hereto in Exhibit A-1.

AND BEING SUBJECT TO those exceptions described on EXHIBIT B attached hereto and by this reference incorporated herein.

The true and actual consideration for this conveyance is \$8,399,580.00.

BEFORE SIGNING OR ACCEPTING THIS INSTRUMENT, THE PERSON TRANSFERRING FEE TITLE SHOULD INQUIRE ABOUT THE PERSON'S RIGHTS, IF ANY, UNDER ORS 195.300, 195.301 AND 195.305 TO 195.336 AND SECTIONS 5 TO 11, CHAPTER 424, OREGON LAWS 2007, AND SECTIONS 2 TO 9 AND 17, CHAPTER 855, OREGON LAWS 2009, AND SECTIONS 2 TO 7, CHAPTER 8, OREGON LAWS 2010. THIS INSTRUMENT DOES NOT ALLOW USE OF THE PROPERTY DESCRIBED IN THIS INSTRUMENT IN VIOLATION OF APPLICABLE LAND USE LAWS AND REGULATIONS. BEFORE SIGNING OR ACCEPTING THIS INSTRUMENT, THE PERSON ACQUIRING FEE TITLE TO THE PROPERTY SHOULD CHECK WITH THE APPROPRIATE CITY OR COUNTY PLANNING DEPARTMENT TO VERIFY THAT THE UNIT OF LAND BEING TRANSFERRED IS A LAWFULLY ESTABLISHED LOT OR PARCEL, AS DEFINED IN ORS 92.010 OR 215.010, TO VERIFY THE APPROVED USES OF THE LOT OR PARCEL, TO DETERMINE ANY LIMITS ON LAWSUITS AGAINST

\*\*\*\*\*

\*\*\*\*\*

\*\*\*\*\*

RECEIVED

FEB 05 2024

OWRD

\*\*\*\*\*  
\*\*\*\*\*  
\*\*\*\*\*  
\*\*\*\*\*

FARMING OR FOREST PRACTICES, AS DEFINED IN ORS 30.930, AND TO INQUIRE ABOUT THE RIGHTS OF NEIGHBORING PROPERTY OWNERS, IF ANY, UNDER ORS 195.300, 195.301 AND 195.305 TO 195.336 AND SECTIONS 5 TO 11, CHAPTER 424, OREGON LAWS 2007, AND SECTIONS 2 TO 9 AND 17, CHAPTER 855, OREGON LAWS 2009, AND SECTIONS 2 TO 7, CHAPTER 8, OREGON LAWS 2010.

MADE, GRANTED AND DATED ON 1/1-02, 2022.

STANFIELD HUTTERIAN BRETHREN,  
an Oregon nonprofit (religious) corporation

By: [Signature]  
Arnold Stahl, President

STATE OF OREGON, County of Umatilla

This instrument was acknowledged before me on DEC. 2, 2022, by Arnold Stahl, the President of the Stanfield Hutterian Brethren, an Oregon nonprofit (religious) corporation, and on its behalf.

[Signature]  
Notary Public, State of Oregon NOTARY SEAL +

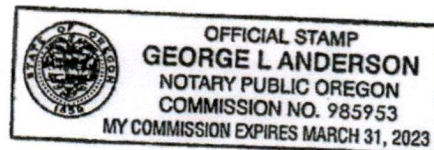

Ag\stahl\remaining acreage\ deed

RECEIVED

FEB 05 2024

OWRD

**EXHIBIT A TO STATUTORY WARRANTY DEED**

**PROPERTY DESCRIPTION**

Lot 1 as shown on the STAHL REPLAT - A REPLAT OF PARCEL 1 OF PARTITION PLAT 1997-06 & PARCEL 2 OF PARTITION PLAT 2019-08 (Document No. 2019-6940037, Office of Umatilla County Records, as corrected by that certain Affidavit of Correction (REPLAT) dated as of November 21, 2022, and recorded on November 22, 2022, as Document No. 2022-7490475 Office of Umatilla County Records), located in Section 23, Township 4 North, Range 28, East of the Willamette Meridian, City of Hermiston, Umatilla County, Oregon (consisting of approximately 199.99 acres).

**RECEIVED**

**FEB 05 2024**

**OWRD**

**EXHIBIT A-1 TO STATUTORY WARRANTY DEED**  
**Water Right Documents Certificate 87368 and Transfer T-11254**  
*(attached)*

**RECEIVED**

**FEB 05 2024**

**OWRD**

Page 4 of 14 – STATUTORY WARRANTY DEED (Stanfield Hutterian Brethren to Amazon Data Services, Inc.)



STATE OF OREGON

COUNTY OF UMATILLA

CERTIFICATE OF WATER RIGHT

THIS CERTIFICATE ISSUED TO

IVAN COOK  
1870 S. 1<sup>st</sup> STREET  
HERMISTON, OR 97838-7104

confirms the right to use the waters of TWO WELLS in the UMATILLA RIVER BASIN for IRRIGATION OF 152.8 ACRES.

This right was perfected under Permit G-7183. The date of priority is FEBRUARY 25, 1977. The amount of water to which this right is entitled is limited to an amount actually used beneficially, and shall not exceed 1.91 CUBIC FEET PER SECOND (CFS); being 1.59 CFS from WELL 1 and 0.32 CFS from WELL 3, or its equivalent in case of rotation, measured at the wells.

The wells are located as follows:

TWP	RNG	MER	SEC	Q-Q	WELL #	MEASURED DISTANCES
4 N	28 E	WM	23	SW NE	3	1350 FEET SOUTH AND 1330 FEET WEST FROM THE NE CORNER OF SECTION 23
4 N	28 E	WM	23	SW SE	1	1210 FEET NORTH AND 1800 FEET WEST FROM THE SE CORNER OF SECTION 23

The amount of water used for irrigation, together with the amount secured under any other right existing for the same lands, is limited to a diversion of ONE-EIGHTIETH of one cubic foot per second, or its equivalent for each acre irrigated, and shall be further limited to a diversion of not to exceed 3.0 acre-feet per acre for each acre irrigated during the irrigation season of each year. The use shall conform to such reasonable rotation system as may be ordered by the proper state officer.

A description of the place of use to which this right is appurtenant is as follows:

TWP	RNG	MER	SEC	Q-Q	WELL #	ACRES
4 N	28 E	WM	23	SW NE	1	0.3
4 N	28 E	WM	23	SE NE	3	25.9
4 N	28 E	WM	23	NE SW	1	5.6
4 N	28 E	WM	23	SE SW	1	5.0
4 N	28 E	WM	23	NE SE	1	20.9
4 N	28 E	WM	23	NW SE	1	37.6
4 N	28 E	WM	23	SW SE	1	37.0
4 N	28 E	WM	23	SE SE	1	20.5
TOTAL:						152.8

RECEIVED

FEB 05 2024

OWRD

The wells shall be maintained in accordance with the General Standards for the Construction and Maintenance of Water Wells in Oregon.

This certificate, together with Certificate 87373 and Certificate 87374, describes that portion of the water right confirmed by Certificate 79889, State Record of Water Right Certificates, NOT modified by the provisions of orders of the Water Resources Director approving Transfer Applications T-11254, T-11255 and T-11256, entered JAN 05 2012, and recorded at Special Order Volume 85, Pages 859 to 870.

The issuance of this superseding certificate does not confirm the status of the water right in regard to the provisions of ORS 540.610 pertaining to forfeiture or abandonment. The right to the use of the water for the above purpose is restricted to beneficial use on the lands or place of use described.

WITNESS the signature of the Water Resources Director, affixed JAN 05 2012.

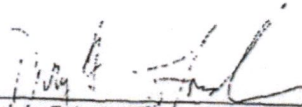
  
Dwight French, Water Right Services Division Administrator, for  
PHILLIP C. WARD, DIRECTOR

RECEIVED

FEB 05 2024

OWRD



**BEFORE THE WATER RESOURCES DEPARTMENT  
OF THE  
STATE OF OREGON**

In the Matter of Transfer Application	)	FINAL ORDER APPROVING AN
T-11254, Umatilla County	)	ADDITIONAL POINT OF
	)	APPROPRIATION AND CHANGE IN
	)	PLACE OF USE

**Authority**

ORS 537.705 and 540.505 to 540.580 establish the process in which a water right holder may submit a request to transfer the point of appropriation, place of use, or character of use authorized under an existing water right. OAR Chapter 690, Division 380 implements the statutes and provides the Department's procedures and criteria for evaluating transfer applications.

**Applicant**

IVAN COOK  
1870 S 1ST STREET  
HERMISTON, OR 97838

**Agent**

DR. PAUL WATTENBURGER  
505 E MAIN ST  
HERMISTON, OR 97838

**Findings of Fact**

**Background**

1. On June 2, 2011, IVAN COOK filed an application to change the point of appropriation and to change the place of use under Certificate 79889. The Department assigned the application number T-11254.
2. On September 13, 2011, the agent submitted an amended application map clarifying that the transfer was for an additional point of appropriation.
3. The portion of the right to be transferred is as follows:

**Certificate:** 79889 in the name of VERNON AND IVAN COOK (perfected under Permit G-7183)  
**Use:** IRRIGATION OF 39.3 ACRES  
**Priority Date:** FEBRUARY 25, 1977  
**Rate:** 0.49 CUBIC FOOT PER SECOND

**RECEIVED**

**FEB 05 2024**

**OWRD**

This final order is subject to judicial review by the Court of Appeals under ORS 183.482. Any petition for judicial review must be filed within the 60-day time period specified by ORS 183.482(1). Pursuant to ORS 536.075 and OAR 137-003-0675, you may petition for judicial review or petition the Director for reconsideration of this order. A petition for reconsideration may be granted or denied by the Director, and if no action is taken within 60 days following the date the petition was filed, the petition shall be deemed denied.

**Limit/Duty:** The amount of water used for irrigation, together with the amount secured under any other right existing for the same lands, is limited to a diversion of ONE-EIGHTIETH of one cubic foot per second, or its equivalent for each acre irrigated, and shall be further limited to a diversion of not to exceed 3.0 acre-feet per acre for each acre irrigated during the irrigation season of each year.

**Source:** WELL 3 within the UMATILLA RIVER BASIN

**Authorized Point of Appropriation:**

Twp	Rng	Mer	Sec	Q-Q	Measured Distances
4 N	28 E	WM	23	SW NE	WELL 3 - 1350 FEET SOUTH AND 1330 FEET WEST FROM THE NE CORNER OF SECTION 23

**Authorized Place of Use:**

IRRIGATION						
Twp	Rng	Mer	Sec	Q-Q	Acres	Type of Change Proposed
4 N	28 E	WM	23	NW NE	11.4	APOA and POU
4 N	28 E	WM	23	SW NE	12.1	APOA
4 N	28 E	WM	23	SW NE	10.3	APOA and POU
4 N	28 E	WM	23	SE NE	5.5	APOA and POU
TOTAL:					39.3	

APOA means additional point of appropriation  
POU means place of use

4. Transfer Application T-11254 proposes an additional point of appropriation approximately 2720 feet South and 470 feet West from the existing point of appropriation to:

Twp	Rng	Mer	Sec	Q-Q	Measured Distances
4 N	28 E	WM	23	SW SE	WELL 1 - 1210 FEET NORTH AND 1800 FEET WEST FROM THE SE CORNER OF SECTION 23

5. In addition to proposing an additional point of appropriation, Transfer Application T-11254 also proposes to change the place of use of a portion of the water right to:

IRRIGATION							
Twp	Rng	Mer	Sec	Q-Q	Acres	Type of Change Proposed	Tax Lot
4 N	28 E	WM	23	SW NE	12.1	APOA	200
4 N	28 E	WM	23	SW NE	4.9	APOA and POU	200
4 N	28 E	WM	23	NE SW	8.3	APOA and POU	200
4 N	28 E	WM	23	SE SW	6.7	APOA and POU	200
4 N	28 E	WM	23	NE SE	7.0	APOA and POU	200
4 N	28 E	WM	23	NW SE	0.3	APOA and POU	200
TOTAL:					39.3		

6. Notice of the application for transfer was published on June 7, 2011, pursuant to OAR 690-380-4000. No comments were filed in response to the notice.
7. On September 13, 2011, Department staff met with the agent and hand delivered copy of the Draft Preliminary Determination proposing to approve Transfer Application T-11254. On September 29, 2011, the applicant requested that the Department proceed with issuance of a

RECEIVED  
FEB 05 2024  
OWRD



Preliminary Determination and provided the necessary information to demonstrate that the applicant is authorized to pursue the transfer.

8. On October 7, 2011, the Department issued a Preliminary Determination proposing to approve Transfer Application T-11254 and mailed a copy to the applicant. Additionally, notice of the Preliminary Determination for the transfer application was published on the Department's weekly notice on October 11, 2011, and in the Hermiston Herald newspaper on October 29, November 5 and November 12, 2011, pursuant to ORS 540.520 and OAR 690-380-4020.
9. On November 10, 2011, Hale Farms, LLC timely submitted a Protest of the Preliminary Determination. No other timely protests were received by the Department.
10. On December 12, 2011, Hale Farms, LLC withdrew its protest of the Preliminary Determination.
11. On December 20, 2011, the agent verified that an additional point of appropriation for 12.1 acres proposed in the transfer application had been inadvertently omitted from the Preliminary Determination. The additional point of appropriation for the 12.1 acres is now included in this order.

***Transfer Review Criteria (OAR 690-380-4010)***

12. Water has been used within the last five years according to the terms and conditions of the right. There is no information in the record that would demonstrate that the right is subject to forfeiture under ORS 540.610.
13. A pump, pipeline, and sprinkler system sufficient to use the full amount of water allowed under the existing right was present within the five-year period prior to submittal of Transfer Application T-11254.
14. The proposed changes would not result in enlargement of the right.
15. The proposed changes would not result in injury to other water rights.

**Conclusions of Law**

The additional point of appropriation and place of use proposed in Transfer Application T-11254 are consistent with the requirements of ORS 537.705 and 540.505 to 540.580 and OAR 690-380-5000. The application is approved pursuant to the terms and conditions below.

**Now, therefore, it is ORDERED:**

1. The additional point of appropriation and change in place of use proposed in Transfer Application T-11254 are approved.

RECEIVED

FEB 05 2024

OWRD

2. The right to the use of the water is restricted to beneficial use at the place of use described, and is subject to all other conditions and limitations contained in Certificate 79889 and any related decree.
3. Transfers T-11254, T-11255 and T-11256 all modify water right certificate 79889. Certificate 79889 will be cancelled upon issuance of the final orders for these transfers. A new certificate will be issued describing those portions of the right not affected by these transfers.
4. The quantity of water diverted at the new point of appropriation, together with the additional point of appropriation, shall not exceed the quantity of water lawfully available at the original point of appropriation.
5. The water user shall maintain and operate the existing measurement devices and shall make such improvements as may be required by the Department.
6. Water shall be acquired from the same aquifer (water source) as the original point of appropriation.
7. The former place of use of the transferred right shall no longer receive water under the right.
8. The approved changes shall be completed and full beneficial use of the water shall be made on or before **October 1, 2013**. A Claim of Beneficial Use prepared by a Certified Water Right Examiner shall be submitted by the applicant to the Department within one year after the deadline for completion of the changes and full beneficial use of the water.
9. When satisfactory proof of the completed changes is received, a new certificate confirming the right transferred will be issued.

Dated at Salem, Oregon this 5 day of January, 2012.

  
Dwight French, Water Right Services Division Administrator, for  
PHILLIP C. WARD, DIRECTOR

RECEIVED

FEB 05 2024

OWRD

Mailing Date: JAN 09 2012



## EXHIBIT B TO STATUTORY WARRANTY DEED

### PERMITTED EXCEPTIONS

1. Taxes deferred, as disclosed by the tax roll, the premises herein described have been zoned or classified for farm use. At any time that said Land is disqualified for such use the property will be subject to additional taxes or penalties and interest, none now due and payable.
2. Regulations, including levies, assessments, water and irrigation rights and easements for ditches and canals of Hermiston Irrigation District, none now due and payable.
3. Reservation of Coal and Iron, including the terms and provisions contained therein, in deed from Northern Pacific Railway Company, a corporation.  
Recorded: April 8, 1939  
Book: 155, Page 274
4. An easement including the terms and provisions thereof, affecting the portion of said premises and for the purposes stated therein as set forth in instrument: Granted To: Columbia Basin Electric Cooperative, Inc.  
Recorded: June 20, 1949  
Book: 189, Page: 342
5. Easement or easements, including the terms and provisions thereof, as contained in instrument,  
Recorded: March 6, 1980  
Reel: 62, Page: 1418
6. An easement including the terms and provisions thereof, affecting the portion of said premises and for the purposes stated therein as set forth in instrument: Granted To: Umatilla Electric Cooperative Association  
Recorded: May 19, 1980  
Reel: 65, Page: 1433
7. An easement including the terms and provisions thereof, affecting the portion of said premises and for the purposes stated therein as set forth in instrument: Granted To: Pacific Power & Light Company  
Recorded: July 9, 1980  
Reel: 67, Page: 1528  
  
Amended by instrument,  
Recorded: November 12, 1980  
Reel: 73, Page: 798
8. An easement including the terms and provisions thereof, affecting the portion of said premises and for the purposes stated therein as set forth in instrument: Granted To: Pacific Telephone and Telegraph Company  
Recorded: January 20, 1999  
Instrument No.: 1999-3440050
9. An easement including the terms and provisions thereof, affecting the portion of said premises and for the purposes stated therein as set forth in instrument: Granted To: Umatilla Electric Cooperative Association  
Recorded: November 28, 2001  
Instrument No.: 2001-4010321
10. Easements as shown on the Partition Plat No. 2008-25
11. An easement including the terms and provisions thereof, affecting the portion of said premises and for the purposes stated therein as set forth in instrument: Granted To: PacifiCorp  
Recorded: March 17, 2009  
Instrument No.: 2009-5480611

RECEIVED  
FEB 05 2024

12. An easement including the terms and provisions thereof, affecting the portion of said premises and for the purposes stated therein as set forth in instrument: Granted To: City of Hermiston, dba Hermiston Energy Services  
Recorded: November 16, 2011  
Instrument No.: 2011-5850092
13. An easement including the terms and provisions thereof, affecting the portion of said premises and for the purposes stated therein as set forth in instrument: Granted To: City of Hermiston, dba Hermiston Energy Services  
Recorded: December 14, 2015  
Instrument No.: 2015-6370556
14. Rights of Stanfield Hutterian Brethren, an Oregon non-profit corporation, in possession, as tenant only, under that certain unrecorded Lease Agreement, dated December 6, 2022, without option to purchase or right of first refusal.

*[end of Exhibit B]*

RECEIVED

FEB 05 2024

OWRD



NOTICE TO WATER WELL CONTRACTOR  
The original and first copy  
of this report are to be  
filed with the

STATE ENGINEER, SALEM, OREGON 97310  
within 30 days from the date  
of well completion.

# WATER WELL REPORT

STATE OF OREGON

(Please type or print)

(Do not write above this line)

# RECEIVED

MAY 25 1976

State Well No. 3N/28E-26

State Dept. No. LEL#1

WATER RESOURCES DEPT.

SALEM, OREGON

## (1) OWNER:

Name L & L Farms Inc.  
Address 807 W. TAMARACK  
HERMISTON, OREGON

## (2) TYPE OF WORK (check):

New Well ☒ Deepening ☐ Reconditioning ☐ Abandon ☐  
If abandonment, describe material and procedure in Item 12.

## (3) TYPE OF WELL:

Rotary ☒ Cable ☐ Dug ☐ Driven ☐ Jetted ☐ Bored ☐

## (4) PROPOSED USE (check):

Domestic ☐ Industrial ☐ Municipal ☐ Irrigation ☒ Test Well ☐ Other ☐

## (5) CASING INSTALLED:

16" Diam. from +1 ft. to -49 ft. Gage 250  
" Diam. from \_\_\_\_\_ ft. to \_\_\_\_\_ ft. Gage \_\_\_\_\_  
" Diam. from \_\_\_\_\_ ft. to \_\_\_\_\_ ft. Gage \_\_\_\_\_

## (6) PERFORATIONS:

Perforated? ☐ Yes ☒ No.

Type of perforator used \_\_\_\_\_

Size of perforations \_\_\_\_\_ in. by \_\_\_\_\_ in.  
\_\_\_\_\_ perforations from \_\_\_\_\_ ft. to \_\_\_\_\_ ft.  
\_\_\_\_\_ perforations from \_\_\_\_\_ ft. to \_\_\_\_\_ ft.  
\_\_\_\_\_ perforations from \_\_\_\_\_ ft. to \_\_\_\_\_ ft.

## (7) SCREENS:

Well screen installed? ☐ Yes ☒ No

Manufacturer's Name \_\_\_\_\_  
Type \_\_\_\_\_ Model No. \_\_\_\_\_  
Diam. \_\_\_\_\_ Slot size \_\_\_\_\_ Set from \_\_\_\_\_ ft. to \_\_\_\_\_ ft.  
Diam. \_\_\_\_\_ Slot size \_\_\_\_\_ Set from \_\_\_\_\_ ft. to \_\_\_\_\_ ft.

## (8) WELL TESTS:

Drawdown is amount water level is lowered below static level

Was a pump test made? ☒ Yes ☐ No. If yes, by whom? \_\_\_\_\_  
Yield: 2000+ gal./min. with \_\_\_\_\_ ft. drawdown after \_\_\_\_\_ hrs.  
AIR LIFT " " " "  
" " " "  
Bailer test \_\_\_\_\_ gal./min. with \_\_\_\_\_ ft. drawdown after \_\_\_\_\_ hrs.  
Artesian flow NONE g.p.m.  
Temperature of water 66 Depth artesian flow encountered \_\_\_\_\_ ft.

## (9) CONSTRUCTION:

Well seal—Material used NEAT CEMENT  
Well sealed from land surface to 49 ft.  
Diameter of well bore to bottom of seal 20 in.  
Diameter of well bore below seal 16 in.  
Number of sacks of cement used in well seal 50 sacks  
Number of sacks of bentonite used in well seal \_\_\_\_\_ sacks  
Brand name of bentonite \_\_\_\_\_  
Number of pounds of bentonite per 100 gallons \_\_\_\_\_  
of water \_\_\_\_\_ lbs./100 gals.  
Was a drive shoe used? ☐ Yes ☒ No Plugs \_\_\_\_\_ Size: location \_\_\_\_\_ ft.  
Did any strata contain unusable water? ☐ Yes ☒ No  
Type of water? \_\_\_\_\_ depth of strata \_\_\_\_\_  
Method of sealing strata off \_\_\_\_\_  
Was well gravel packed? ☐ Yes ☒ No Size of gravel: \_\_\_\_\_  
Gravel placed from \_\_\_\_\_ ft. to \_\_\_\_\_ ft.

## (10) LOCATION OF WELL:

County WATKINS Driller's well number 04-76  
SW 1/4 SE 1/4 Section 26 T. 3N R. 28 E. W.M.  
Bearing and distance from section or subdivision corner \_\_\_\_\_

## (11) WATER LEVEL: Completed well.

Depth at which water was first found 306 ft.  
Static level 330 ft. below land surface. Date 4-20-76  
Artesian pressure NONE lbs. per square inch. Date \_\_\_\_\_

## (12) WELL LOG:

Diameter of well below casing 16" to 45"  
Depth drilled 1,012 ft. Depth of completed well 1,012 ft.

Formation: Describe color, texture, grain size and structure of materials; and show thickness and nature of each stratum and aquifer penetrated, with at least one entry for each change of formation. Report each change in position of Static Water Level and indicate principal water-bearing strata.

MATERIAL	From	To	SWL
SILT, SAND	0	14	
GRAVEL, CLAY	14	30	
MED. HARD BROWN BASALT	30	65	
HARD GREY	65	85	
MED. HARD GREY	85	127	
SOFT GREY	127	135	
HARD GREY	135	256	
MED. HARD GREY	256	281	
HARD GREY	281	306	
SOFT, BROKEN, SEAMS	306	331	WATER
HARD GREY	331	452	
BROKEN GREY w/soapstone	452	456	WATER
HARD GREY BASALT	456	538	
BROKEN w/SEAMS	538	638	WATER
HARD GREY	638	888	
BROKEN w/soapstone	888	913	WATER
HARD GREY BASALT	913	973	
BROKEN BASALT	973	988	WATER
HARD GREY BASALT	988	1012	

Work started 2-26 1976 Completed 4-20 1976  
Date well drilling machine moved off of well 4-24 1976

## Drilling Machine Operator's Certification:

This well was constructed under my direct supervision. Materials used and information reported above are true to my best knowledge and belief.

[Signed] Herbert A. Wallace Date 5-23, 1976  
(Drilling Machine Operator)

Drilling Machine Operator's License No. 886

## Water Well Contractor's Certification:

This well was drilled under my jurisdiction and this report is true to the best of my knowledge and belief.

Name Wallace Well Drbg. Co.  
(Person, firm or corporation) (Type or print)

Address Box 392 PENDLETON

[Signed] Herbert A. Wallace  
(Water Well Contractor)

Contractor's License No. 583 Date 5-23, 1976

UMAT 5409 4N/29E/20dc  
(START CARD) # W-17011

(START CARD) # W-17011

Well Number:

WATER RES. (9) LOCATION OF WELL by legal description:

County Donnerstag Latitude \_\_\_\_\_ Longitude \_\_\_\_\_  
Township 4N Nor S, Range 29E E or W, WM.  
Section 20 SW  $\frac{1}{4}$  SE  $\frac{1}{4}$   
Tax Lot \_\_\_\_\_ Lot \_\_\_\_\_ Block \_\_\_\_\_ Subdivision \_\_\_\_\_  
Street Address of Well (or nearest address) \_\_\_\_\_

☐ New Well      ☐ Deepen      ☒ Recondition      ☐ Abandon

☒ Rotary Air      ☐ Rotary Mud      ☐ Cable  
☐ Other \_\_\_\_\_

☐ Domestic      ☐ Community      ☐ Industrial      ☒ Irrigation  
☐ Thermal      ☐ Injection      ☐ Other \_\_\_\_\_

Special Construction approval Yes No Depth of Completed Well 1392 ft  
 Yes No ☐ ☒  
 Explosives used ☐ ☐ Type \_\_\_\_\_ Amount \_\_\_\_\_

How was seal placed: Method ☐ A ☐ B ☐ C ☐ D ☐ E  
☐ Other AAA

Backfill placed from \_\_\_\_\_ ft. to \_\_\_\_\_ ft. Material \_\_\_\_\_  
Gravel placed from \_\_\_\_\_ ft. to \_\_\_\_\_ ft. Size of gravel \_\_\_\_\_

	Diameter	From	To	Gauge	Steel	Plastic	Welded	Threaded
Casing:					<input type="checkbox"/>	<input type="checkbox"/>	<input type="checkbox"/>	<input type="checkbox"/>
					<input type="checkbox"/>	<input type="checkbox"/>	<input type="checkbox"/>	<input type="checkbox"/>
					<input type="checkbox"/>	<input type="checkbox"/>	<input type="checkbox"/>	<input type="checkbox"/>
					<input type="checkbox"/>	<input type="checkbox"/>	<input type="checkbox"/>	<input type="checkbox"/>
					<input type="checkbox"/>	<input type="checkbox"/>	<input type="checkbox"/>	<input type="checkbox"/>
Liner:					<input type="checkbox"/>	<input type="checkbox"/>	<input type="checkbox"/>	<input type="checkbox"/>
					<input type="checkbox"/>	<input type="checkbox"/>	<input type="checkbox"/>	<input type="checkbox"/>

**Final location of shoe(s)**

☐ Perforations      Method \_\_\_\_\_

☐ Screens      Type \_\_\_\_\_ Material \_\_\_\_\_

[illegible]

☐ Pump      ☐ Bailer      ☐ Air      ...      ☐ Flowing Artesian

Yield gal/min	Drawdown	Drill stem at	Time
	NA		1 hr.

Temperature of water \_\_\_\_\_ Depth Artesian Flow Found \_\_\_\_\_

Was a water analysis done? ☐ Yes By whom

Did any strata contain water not suitable for intended use? ☐ Too little

☐ Salty ☐ Muddy ☐ Odor ☐ Colored ☐ Other

Depth of strata:

360 ft. below land surface.

Date 3-2-90

Artesian pressure \_\_\_\_\_ lb. per square inch.

Date \_\_\_\_\_

## Depth at which water was first found

From	To	Estimated Flow Rate	SWL
	NA		

## Ground elevation

[illegible]

Date started \_\_\_\_\_ Completed \_\_\_\_\_

**(unbonded) Water Well Constructor Certification:**

I certify that the work I performed on the construction, alteration, or abandonment of this well is in compliance with Oregon well construction standards. Materials used and information reported above are true to my best knowledge and belief.

WWC Number \_\_\_\_\_

Signed \_\_\_\_\_ Date \_\_\_\_\_

**(bonded) Water Well Constructor Certification:**

I accept responsibility for the construction, alteration, or abandonment work performed on this well during the construction dates reported above. All work performed during this time is in compliance with Oregon well construction standards. This report is true to the best of my knowledge and belief.

WWC Number 544

Signed Larry Burd Date 3-2-90

NOTICE TO WATER WELL CONTRACTOR  
The original and first copy  
of this report are to be  
filed with the

STATE ENGINEER, SALEM, OREGON 97310  
#2 within 30 days from the date  
of well completion.

# WATER WELL REPORT

STATE OF OREGON  
(Please type or print)

(Do not write above this line)  
WATER RESOURCES DEPT.  
SALEM, OREGON

RECEIVED

MAY 25 1976 State Well No. 3N/28E-26

## (10) LOCATION OF WELL:

County UMATILLA Driller's well number 7-76  
NE 1/4 NW 1/4 Section 26 T. 3N R. 28 E. W.M.  
Bearing and distance from section or subdivision corner

## (1) OWNER:

Name L & L FARMS INC.  
Address P.O. Box 611  
ESHO, ORE.

## (2) TYPE OF WORK (check):

New Well ☒ Deepening ☐ Reconditioning ☐ Abandon ☐  
If abandonment, describe material and procedure in Item 12.

## (3) TYPE OF WELL:

Rotary ☒ Driven ☐  
Cable ☐ Jetted ☐  
Dug ☐ Bored ☐

## (4) PROPOSED USE (check):

Domestic ☐ Industrial ☐ Municipal ☐  
Irrigation ☒ Test Well ☐ Other ☐

## CASING INSTALLED:

Threaded ☐ Welded ☒  
16" Diam. from 0 ft. to 81 ft. Gage 1250  
" Diam. from ft. to ft. Gage  
" Diam. from ft. to ft. Gage

## PERFORATIONS:

Perforated? ☐ Yes ☒ No.

Type of perforator used

Size of perforations in. by in.  
perforations from ft. to ft.  
perforations from ft. to ft.  
perforations from ft. to ft.

## (7) SCREENS:

Well screen installed? ☐ Yes ☒ No

Manufacturer's Name  
Type Model No.  
Diam. Slot size Set from ft. to ft.  
Diam. Slot size Set from ft. to ft.

## (8) WELL TESTS:

Drawdown is amount water level is  
lowered below static level

Was a pump test made? ☐ Yes ☒ No. If yes, by whom?  
Yield: 1000 gal./min. with ft. drawdown after hrs.  
AIR LIFT " " "  
" " " "  
Bailer test gal./min. with ft. drawdown after hrs.  
Artesian flow NONE g.p.m.  
Temperature of water 67 Depth artesian flow encountered NONE ft.

## (9) CONSTRUCTION:

Well seal—Material used HEAT CEMENT  
Well sealed from land surface to 81 ft.  
Diameter of well bore to bottom of seal 20 in.  
Diameter of well bore below seal 14 in. TO 450 FT.  
Number of sacks of cement used in well seal 50 sacks  
Number of sacks of bentonite used in well seal sacks  
Brand name of bentonite  
Number of pounds of bentonite per 100 gallons 5 GAL. WATER  
of water PER BAG CEMENT lbs./100 gals.  
Was a drive shoe used? ☐ Yes ☒ No Plugs Size: location ft.  
Did any strata contain unusable water? ☐ Yes ☒ No  
Type of water? depth of strata  
Method of sealing strata off  
Was well gravel packed? ☐ Yes ☒ No Size of gravel: ft.  
Gravel placed from ft. to ft.

## (11) WATER LEVEL: Completed well.

Depth at which water was first found 327 ft.  
Static level 330 ft. below land surface. Date 5-7-76  
Artesian pressure NONE lbs. per square inch. Date

## (12) WELL LOG:

Diameter of well below casing 14" TO 450 FT.  
Depth drilled 911 ft. Depth of completed well 911 ft.

Formation: Describe color, texture, grain size and structure of materials;  
and show thickness and nature of each stratum and aquifer penetrated,  
with at least one entry for each change of formation. Report each change in  
position of Static Water Level and indicate principal water-bearing strata.

MATERIAL	From	To	SWL
SAND, SILT	0	4	
CLAY	4	12	
GRAVEL	12	38	
BROWN BASALT	38	67	
HARD GREY BASALT	67	145	
BROKEN RED BASALT	145	165	
HARD GREY BASALT	165	274	
BROKEN GREY BASALT	274	295	
HARD GREY BASALT	295	327	
BROKEN W/ SOAP STONE	327	341	WATER
HARD GREY BASALT	341	425	
BROKEN GREY SOAPSTONE	425	435	WATER
HARD GREY BASALT	435	601	
BROKEN GREY BASALT	601	608	
HARD GREY BASALT	608	615	
BROKEN GREY BASALT	615	650	
MED. HARD GREY	650	870	
BROKEN GREY BASALT	870	901	WATER
HARD GREY BASALT	901	911	

Work started 4-26 1976 Completed 5-7 1976  
Date well drilling machine moved off of well 5-7 1976

## Drilling Machine Operator's Certification:

This well was constructed under my direct supervision.  
Materials used and information reported above are true to my  
best knowledge and belief.

[Signed] Frederick A. Wallace Date 5-23, 1976  
(Drilling Machine Operator)

Drilling Machine Operator's License No. 886

## Water Well Contractor's Certification:

This well was drilled under my jurisdiction and this report is  
true to the best of my knowledge and belief.

Name WALLACE WELL DRILLING CO.  
(Person, firm or corporation) (Type or print)

Address 201 1/2 PENNINGTON, O.R.

[Signed] Frederick A. Wallace  
(Water Well Contractor)

Contractor's License No. 583 Date 5-23, 1976





STATE ENGINEER, SALEM, OREGON 97310  
within 30 days from the date  
of well completion.

# WATER WELL REPORT

STATE OF OREGON

(Please type or print)

(Do not write above this line)

# RECEIVED

JAN 19 1977

State Well No. 3N/28E-23

State Permit No. 66

WATER RESOURCES DEPT.

## (1) OWNER:

Name L.H. FARMS  
Address P.O. Box  
ECHO, ORE.

## (2) TYPE OF WORK (check):

New Well ☒ Deepening ☐ Reconditioning ☐ Abandon ☐

If abandonment, describe material and procedure in Item 12.

## (3) TYPE OF WELL:

Rotary ☒ Driven ☐  
Cable ☐ Jetted ☐  
☐ Bored ☐

## (4) PROPOSED USE (check):

Domestic ☐ Industrial ☐ Municipal ☐  
Irrigation ☒ Test Well ☐ Other ☐

## (5) CASING INSTALLED:

Threaded ☐ Welded ☒  
16" Diam. from +1 ft. to -60 ft. Gage 1.250  
" Diam. from " ft. to " ft. Gage "  
" Diam. from " ft. to " ft. Gage "

## (6) PERFORATIONS:

Perforated? ☐ Yes ☒ No.

Type of perforator used

Size of perforations	in. by	in.
perforations from		ft. to
perforations from		ft. to
perforations from		ft. to

## (7) SCREENS:

Well screen installed? ☐ Yes ☒ No

Manufacturer's Name  
Type Model No.  
Diam. Slot size Set from ft. to ft.  
Diam. Slot size Set from ft. to ft.

## (8) WELL TESTS:

Drawdown is amount water level is  
lowered below static level

Was a pump test made? ☐ Yes ☒ No If yes, by whom?

EST-2000 GPM AIR LIFT  
gal./min. with ft. drawdown after hrs.

Batter test gal./min. with ft. drawdown after hrs.

Artesian flow g.p.m.

Temperature of water Depth artesian flow encountered ft.

## (9) CONSTRUCTION:

Well seal—Material used NEAT CEMENT

Well sealed from land surface to 60 ft.

Diameter of well bore to bottom of seal 20 in.

Diameter of well bore below seal 16 in.

Number of sacks of cement used in well seal 30 sacks

Number of sacks of bentonite used in well seal sacks

Brand name of bentonite

Number of pounds of bentonite per 100 gallons

of water lbs./100 gals.

Was a drive shoe used? ☐ Yes ☒ No Plugs Size: location ft.

Did any strata contain unusable water? ☐ Yes ☐ No

Type of water? depth of strata

Method of sealing strata off

Was well gravel packed? ☐ Yes ☒ No Size of gravel:

Gravel placed from ft. to ft.

## (10) LOCATION OF WELL:

County UMATILLA Driller's well number  
NW 1/4 NW 1/4 Section 23 T. 3N. R. 28 E. W.M.  
Bearing and distance from section or subdivision corner

## (11) WATER LEVEL: Completed well.

Depth at which water was first found 40 ft.

Static level 51 ft. below land surface. Date 12-18-76

Artesian pressure NONE lbs. per square inch. Date

## (12) WELL LOG:

Diameter of well below casing 8" below

Depth drilled 936 ft. Depth of completed well 936 ft.

Formation: Describe color, texture, grain size and structure of materials;  
and show thickness and nature of each stratum and aquifer penetrated,  
with at least one entry for each change of formation. Report each change in  
position of Static Water Level and indicate principal water-bearing strata.

MATERIAL	From	To	SWL
SANDY SOIL	0	12	
SOFT BROWN BASALT	12	40	water
HARD GREY BASALT	40	127	
BROKEN RED W/SLAPSTONE	127	140	water
GREY BASALT	140	172	
BROKEN RED W/SLAPSTONE	172	190	water
VERY HARD GREY BASALT	190	272	
GREY W/SLAPSTONE	272	277	
MED. HARD GREY BASALT	277	415	
VERY HARD GREY	415	478	
SOFT GREY BASALT	478	489	
HARD GREY	489	638	
SOFT GREY	638	645	
MED. HARD GREY	645	670	
BROKEN RED	670	702	water
HARD GREY	702	814	
BROKEN GREY	814	842	water
HARD GREY	842	912	
BROKEN GREY	912	936	water

Work started 12-3 19 76 Completed 12-18 19 76

Date well drilling machine moved off of well 12-18 19 76

## Drilling Machine Operator's Certification:

This well was constructed under my direct supervision.  
Materials used and information reported above are true to my  
best knowledge and belief.

[Signed] Shallace Date 1-17, 19 77  
(Drilling Machine Operator)

Drilling Machine Operator's License No. 986

## Water Well Contractor's Certification:

This well was drilled under my jurisdiction and this report is  
true to the best of my knowledge and belief.

Name WALLACE WELL DRG. Co.  
(Person, firm or corporation) (Type or print)

Address LEWISTON, ORE.

[Signed] Shallace  
(Water Well Contractor)

Contractor's License No. 583 Date 1-17, 19 77





**UMAT 2507**  
**WATER WELL REPORT**  
**STATE OF OREGON**  
(Please type or print)  
(Do not write above this line)

State Well No.

State Permit No. \_\_\_\_\_

Name VERNON A IVAN, COOK  
Address RT #1 Box 1961 HERMISTON, OR

Contractor's License No. 583 Date 11-14 19 79

SP#45656-119

# UMAT 2507

Attachment for Well #00-79

Material	From	To	SWL
Sand	0	10	
Gravel Conglomerate	10	190	
Black Basalt	190	235	
Black w/yellow Bassalt	235	255	Water
Black hard	255	360	
Black w/Blue	360	385	Water
Black	385	405	
Black w/green & yellow	405	415	Water
Black	415	425	
Black w/green	425	458	Water
Black	458	505	
Black w/blue & red	505	520	Water
Black	520	540	
Black w/blue & Yellow	590	625	Water
Black & Grey	625	664	
Black w/blue	664	685	
Black	685	710	
Black w/blue & yellow	710	728	
Grey	728	775	
Black w/yellow & green	775	790	
Black	790	820	
Black w/ blue	820	843	
Black	843	850	
Hard Grey	850	1010	
Black	1010	1030	
Hard Grey	1030	1077	
Black, yellow	1077	1103	
Black	1103	1125	
Hard Grey	1125	1140	
Black	1140	1165	
Hard Grey	1165	1180	

RECEIVED  
NOV 23 1979  
WATER RESOURCES DEPT  
SALEM, OREGON

RECEIVED  
FEB 23 1980  
WATER RESOURCES DEPT  
SALEM, OREGON





Application for Water Right  
Temporary or Drought Temporary Transfer  
Part 1 of 5 – Minimum Requirements Checklist



SUPERSEDED

Oregon Water Resources Department  
725 Summer Street NE, Suite A  
Salem, Oregon 97301-1266  
(503) 986-0900  
www.oregon.gov/OWRD

**This temporary transfer application will be returned if Parts 1 through 5 and all required attachments are not completed and included.**

For questions, please call (503) 986-0900, and ask for Transfer Section.

**FOR ALL TEMPORARY TRANSFER APPLICATIONS**

Check all items included with this application. (N/A = Not Applicable)

- ☒ Part 1 – Completed Minimum Requirements Checklist.
- ☒ Part 2 – Completed Temporary Transfer Application Map Checklist.
- ☒ Part 3 – Application Fee, payable by check to the Oregon Water Resources Department, and completed Fee Worksheet, page 3. Try the online fee calculator at:  
[http://apps.wrd.state.or.us/apps/misc/wrd\\_fee\\_calculator](http://apps.wrd.state.or.us/apps/misc/wrd_fee_calculator).
- ☒ Part 4 – Completed Applicant Information and Signature.
- ☒ Part 5 – Information about Transferred Water Rights: **How many water rights are to be transferred? 2 List them here: 87368 and 97371**  
Please include a separate Part 5 for each water right. (See instructions on page 6)
- ☒ ☐ N/A For standard Temporary Transfer (one to five years) **Begin Year: 2024 End Year: 2029.**
- ☐ ☒ N/A Temporary Drought Transfer (Only in counties where the Governor has declared drought)

**Attachments:**

- ☒ Completed Temporary Transfer Application Map.
- ☒ Completed Evidence of Use Affidavit and supporting documentation.
- ☒ Current recorded deed for the land **from** which the authorized place of use is temporarily being moved.
- ☒ ☐ N/A Affidavit(s) of Consent from Landowner(s) (if the applicant does not own the land upon which the water right is located.)
- ☐ ☒ N/A Supplemental Form D – For water rights served by or issued in the name of a district. Complete when the temporary transfer applicant is not the district.
- ☒ ☐ N/A Oregon Water Resources Department's Land Use Information Form with approval and signature from each local land use authority in which water is to be diverted, conveyed, and/or used. Not required if water is to be diverted, conveyed, and/or used only on federal lands or if **all** of the following apply: a) a change in place of use only, b) no structural changes, c) the use of water is for irrigation only, and d) the use is located within an irrigation district or an exclusive farm use zone.
- ☒ ☐ N/A Water Well Report/Well Log for changes in point(s) of appropriation (well(s)) or additional point(s) of appropriation (if necessary to convey water to the proposed place of use).

(For Staff Use Only)

**WE ARE RETURNING YOUR APPLICATION FOR THE FOLLOWING REASON(S):**

- ☐ Application fee not enclosed/insufficient ☐ Map not included or incomplete
- ☐ Land Use Form not enclosed or incomplete ☐ Part \_\_\_\_\_ is incomplete
- ☐ Additional signature(s) required

Other/Explanation \_\_\_\_\_

Staff: \_\_\_\_\_ Phone: \_\_\_\_\_ Date: \_\_\_\_/\_\_\_\_/\_\_\_\_

RECEIVED

FEB 05 2024

OWRD



## Part 5 of 5 – Water Right Information

Please use a separate Part 5 for each water right being changed. See instructions on page 6, to copy and paste additional Part 5s, or to add rows to tables within the form.

Water Right Certificate # 87368

RECEIVED

## Description of Water Delivery System

FEB 05 2024

System capacity: Well 1: 1.59 Well 3: 0.32 cubic feet per second (cfs) OR  
 \_\_\_\_\_ gallons per minute (gpm)

OWRD

Describe the current water delivery system or the system that was in place at some time within the last five years. Include information on the pumps, canals, pipelines, and sprinklers used to divert, convey, and apply the water at the authorized place of use. [See Application Maps](#)

**Table 1. Location of Authorized and Proposed Point(s) of Diversion (POD) or Appropriation (POA)**

(Note: If the POD/POA name is not specified on the certificate, assign it a name or number here.)

POD/POA Name or Number	Is this POD/POA Authorized on the Certificate or is it Proposed?	If POA, OWRD Well Log ID# (or Well ID Tag # L-____)	Twp	Rng	Sec	¼	¼	Tax Lot, DLC or Gov't Lot	Measured Distances (from a recognized survey corner)
Well 1	<input checked="" type="checkbox"/> Authorized <input type="checkbox"/> Proposed	UMAT 55585	4	N	28	E	23	SW SE	TL 200 1210 Ft N and 1800 Ft W from the SE corner of Section 23
Well 3	<input checked="" type="checkbox"/> Authorized <input type="checkbox"/> Proposed	UMAT 2507	4	N	28	E	23	SW NE	TL 206 1350 Ft S and 1330 Ft W from the NE corner of Section 23
Sparks Well	<input type="checkbox"/> Authorized <input checked="" type="checkbox"/> Proposed	UMAT 50476	3	N	28	E	34	NW SE	TL 9200 1300 Ft N and 60 Ft W from the SE corner of Sec 34
L&L #1	<input type="checkbox"/> Authorized <input checked="" type="checkbox"/> Proposed	UMAT 1215	3	N	28	E	23	SE SW	TL 7100 960 Ft N & 30 Ft E from the S corner of Sec 23
L&L #2	<input type="checkbox"/> Authorized <input checked="" type="checkbox"/> Proposed	UMAT 1216	3	N	28	E	26	NE NW	TL 7300 930 Ft S from the N ¼ corner of Sec 26
L&L #3	<input type="checkbox"/> Authorized <input checked="" type="checkbox"/> Proposed	UMAT 56600	3	N	28	E	23	NW NW	TL 7100 60 Ft S and 820 Ft E from the NW corner of Sec 23

Check all type(s) of temporary change(s) proposed below (change "CODES" are provided in parentheses):

- ☒ Place of Use (POU)                      ☒ Appropriation/Well (POA)  
☐ Point of Diversion (POD)              ☒ Additional Point of Appropriation (APOA)  
☐ Additional Point of Diversion (APOD)

Check all type(s) of temporary change(s) due to drought proposed below (change "CODES" are provided in parentheses): N/A

- ☐ Place of Use (POU)                      ☐ Point of Appropriation/Well (POA)  
☐ Character of Use (USE)              ☐ Additional Point of Appropriation (APOA)  
☐ Point of Diversion (POD)              ☐ Additional Point of Diversion (APOD)

Will all of the proposed changes affect the entire water right?

- ☒ Yes      Complete only the Proposed ("to" lands) section of Table 2 on the next page. Use the "CODES" listed above to describe the proposed changes.
- ☐ No      Complete all of Table 2 to describe the portion of the water right to be changed.

RECEIVED

FEB 05 2024

OWRD



Please use and attach additional pages of Table 2 as needed.  
See page 6 for instructions.

Do you have questions about how to fill-out the tables?  
Contact the Department at 503-986-0900 and ask for Transfer Staff.

**Table 2. Description of Temporary Changes to Water Right Certificate # 87368**

List only the part of the right that will be changed. For the acreage in each  $\frac{1}{4}$   $\frac{1}{4}$ , list the change proposed. If more than one change, specify the acreage associated with each change. If more than one POD/POA, specify the acreage associated with each POD/POA.

AUTHORIZED (the “from” or “off” lands) The listing that appears on the Certificate BEFORE PROPOSED CHANGES List only that part or portion of the water right that will be changed.											Proposed Changes (see “CODES” from previous page)	PROPOSED (the “to” or “on” lands) The listing as it would appear AFTER PROPOSED CHANGES are made.														
Twp	Rng		Sec	¼ ¼		Tax Lot	Gvt Lot or DLC	Acres	Type of USE listed on Certificate	POD(s) or POA(s) (name or number from Table 1)		Priority Date	Twp	Rng		Sec	¼ ¼		Tax Lot	Gvt Lot or DLC	Acres	New Type of USE	POD(s)/ POA(s) to be used (from Table 1)	Priority Date		
4	N	28	E	23	SW	NE	200		.3	IRR	WELL 1	2/25/1977		3	N	28	E	32	NE	NW	8105		31.0	Supp. Irr	Sparks, L&L #1, L&L#2, L&L #3 Wells	2/25/1977
4	N	28	E	23	SE	NE	200		25.9	IRR	WELL 3	2/25/1977		3	N	28	E	32	NW	NW	8105		31.7	Supp. Irr	Sparks, L&L #1, L&L#2, L&L #3 Wells	2/25/1977
4	N	28	E	23	NE	SW	200		20.9	IRR	WELL 1	2/25/1977		3	N	28	E	32	SW	NW	8105		31.9	Supp. Irr	Sparks, L&L #1, L&L#2, L&L #3 Wells	2/25/1977
4	N	28	E	23	NW	SE	200		37.6	IRR	WELL 1	2/25/1977		3	N	28	E	32	SE	NW	8105		31.5	Supp. Irr	Sparks, L&L #1, L&L#2, L&L #3 Wells	2/25/1977
4	N	28	E	23	SW	SE	200		37.0	IRR	WELL 1	2/25/1977		3	N	28	E	32	SE	NE	8105		26.7	Supp. Irr	Sparks, L&L #1, L&L#2, L&L #3 Wells	2/25/1977
4	N	28	E	23	SE	SE	200		20.5	IRR	WELL 1	2/25/1977														

**SUPERSEDED**

[illegible]

Additional remarks: This will be Supplemental to Certificate 83083 and 75554

RECEIVED

FEB 05 2024

OWRD



**For Place of Use Changes**

Are there other water right certificates, water use permits or ground water registrations associated with the "from" or the "to" lands? ☒ Yes ☐ No

If YES, list the certificate, water use permit, or ground water registration numbers: 83083 & 75554 (To Lands)

Pursuant to ORS 540.525, any "layered" water use such as an irrigation right that is supplemental to a primary right proposed for temporary transfer can be included in the transfer or remain unused on the authorized place of use. If the primary water right does not revert soon enough to allow use of the supplemental right within five years, the supplemental right shall become subject to cancellation for nonuse under ORS 540.610.

**If a change in point(s) of appropriation (well(s)) or additional point(s) of appropriation is necessary to convey the water to the new temporary place of use you must provide:**

- ☒ Well log(s) for each authorized and proposed well(s) that are clearly labeled and associated with the corresponding well(s) in Table 1 above and on the accompanying application map. (Tip: You may search for well logs on the Department's web page at: [http://apps.wrd.state.or.us/apps/gw/well\\_log/Default.aspx](http://apps.wrd.state.or.us/apps/gw/well_log/Default.aspx))

**AND/OR**

- ☐ Describe the construction of the authorized and proposed well(s) in Table 3 below for any well that does not have a well log. For a *proposed well(s) not yet constructed or built*, provide "a best estimate" for each requested information element in the table. The Department recommends you consult a licensed well driller, geologist, or certified water right examiner to assist with assembling the information necessary to complete Table 3.

**Table 3. Construction of Point(s) of Appropriation**

Any well(s) in this listing must be clearly tied to corresponding well(s) described in Table 1 and shown on the accompanying application map. Failure to provide the information will delay the processing of your transfer application until it is received. The information is necessary for the Department to assess whether the proposed well(s) will access the same source aquifer as the authorized point(s) of appropriation (POA). The Department is prohibited by law from approving POA changes that do not access the same source aquifer. **N/A**

Proposed or Authorized POA Name or Number	Is well already built? (Yes or No)	If an existing well, OWRD Well ID Tag No. L-___	Total well depth	Casing Diameter	Casing Intervals (feet)	Seal depth(s) (intervals)	Perforated or screened intervals (in feet)	Static water level of completed well (in feet)	Source aquifer (sand, gravel, basalt, etc.)	Well - specific rate (cfs or gpm). If less than full rate of water right

RECEIVED

FEB 05 2024

TACS

14403 -

OWRD



**Part 5 of 5 – Water Right Information**

Please use a separate Part 5 for each water right being changed. See instructions on page 6, to copy and paste additional Part 5s, or to add rows to tables within the form.

**Water Right Certificate # 97371**

System capacity: .49 cubic feet per second (cfs)

Describe the current water delivery system or the system that was in place at some time within the last five years. Include information on the pumps, canals, pipelines, and sprinklers used to divert, convey, and apply the water at the authorized place of use. [See Application Map](#)

**Table 1. Location of Authorized and Proposed Point(s) of Diversion (POD) or Appropriation (POA)**

(Note: If the POD/POA name is not specified on the certificate, assign it a name or number here.)

POD/POA Name or Number	Is this POD/POA Authorized on the Certificate or is it Proposed?	If POA, OWRD Well Log ID# (or Well ID Tag # L-____)	Twp		Rng		Sec	¼ ¼		Tax Lot, DLC or Gov't Lot	Measured Distances (from a recognized survey corner)
Well 1	<input checked="" type="checkbox"/> Authorized <input type="checkbox"/> Proposed	UMAT 55585	4	N	28	E	23	SW	SE	TL 200	1210 Ft N and 1800 Ft W from the SE corner of Section 23
Well 3	<input checked="" type="checkbox"/> Authorized <input type="checkbox"/> Proposed	UMAT 2507	4	N	28	E	23	SW	NE	TL 206	1350 Ft S and 1330 Ft W from the NE corner of Section 23
Well #5	<input type="checkbox"/> Authorized <input checked="" type="checkbox"/> Proposed	UMAT 5409	4	N	29	E	20	SW	SE	TL 300	1050 Ft N and 50 Ft E from the S ¼ corner of sec 20
Sparks Well	<input type="checkbox"/> Authorized <input checked="" type="checkbox"/> Proposed	UMAT 50476	3	N	28	E	34	NW	SE	TL 9200	1300 Ft N and 60 Ft W from the SE corner of Sec 34
L&L #1	<input type="checkbox"/> Authorized <input checked="" type="checkbox"/> Proposed	UMAT 1215	3	N	28	E	23	SE	SW	TL 7100	960 Ft N & 30 Ft E from the S corner of Sec 23
L&L #2	<input type="checkbox"/> Authorized <input checked="" type="checkbox"/> Proposed	UMAT 1216	3	N	28	E	26	NE	NW	TL 7300	930 Ft S from the N ¼ corner of Sec 26
L&L #3	<input type="checkbox"/> Authorized <input checked="" type="checkbox"/> Proposed	UMAT 56600	3	N	28	E	23	NW	NW	TL 7100	60 Ft S and 820 Ft E from the NW corner of Sec 23

Check all type(s) of temporary change(s) proposed below (change "CODES" are provided in parentheses):

- |   |  |
|---|--|
| <input checked="" type="checkbox"/> Place of Use (POU)        | <input checked="" type="checkbox"/> Appropriation/Well (POA)                 |
| <input type="checkbox"/> Point of Diversion (POD)             | <input checked="" type="checkbox"/> Additional Point of Appropriation (APOA) |
| <input type="checkbox"/> Additional Point of Diversion (APOD) |  |

Check all type(s) of temporary change(s) due to drought proposed below (change "CODES" are provided in parentheses):

- |   |   |
|---|---|
| <input type="checkbox"/> Place of Use (POU)       | <input type="checkbox"/> Point of Appropriation/Well (POA)        |
| <input type="checkbox"/> Character of Use (USE)   | <input type="checkbox"/> Additional Point of Appropriation (APOA) |
| <input type="checkbox"/> Point of Diversion (POD) | <input type="checkbox"/> Additional Point of Diversion (APOD)     |

RECEIVED

FEB 05 2024

OWRD

**Will all of the proposed changes affect the entire water right?**

- ☒ Yes      Complete only the Proposed ("to" lands) section of Table 2 on the next page. Use the "CODES" listed above to describe the proposed changes.
- ☐ No      Complete all of Table 2 to describe the portion of the water right to be changed.

**RECEIVED**

**FEB 05 2024**

**OWRD**



Please use and attach additional pages of Table 2 as needed.  
See page 6 for instructions.

Do you have questions about how to fill-out the tables?  
Contact the Department at 503-986-0900 and ask for Transfer Staff.

### Table 2. Description of Temporary Changes to Water Right Certificate #

List only the part of the right that will be changed. For the acreage in each  $\frac{1}{4}$   $\frac{1}{4}$ , list the change proposed. If more than one change, specify the acreage associated with each change. If more than one POD/POA, specify the acreage associated with each POD/POA.

AUTHORIZED (the “from” or “off” lands) The listing that appears on the Certificate BEFORE PROPOSED CHANGES List only that part or portion of the water right that will be changed.											Proposed Changes (see “CODES” from previous page)	PROPOSED (the “to” or “on” lands) The listing as it would appear AFTER PROPOSED CHANGES are made.														
Twp	Rng	Sec	¼ ¼	Tax Lot	Gvt Lot or DL C	Acres	Type of USE listed on Certificate	POD(s) or POA(s) (name or number from Table 1)	Priority Date	Twp		Rng	Sec	¼ ¼	Tax Lot	Gvt Lot or DLC	Acres	New Type of USE	POD(s)/ POA(s) to be used (from Table 1)	Priority Date						
4	N	28	E	23	NE	SE	200		7.0	IRR	WELL 3	2/25/1977		3	N	28	E	32	SE	NE	8105		5.3	Supp. Irr	Sparks, L&L #1, L&L#2, L&L #3, #5 Wells	2/25/1977
4	N	28	E	23	NW	SE	200		.3	IRR	WELL 3	2/25/1977		3	N	28	E	32	SW	NE	8105		8.3	Supp. Irr	Sparks, L&L #1, L&L#2, L&L #3, #5 Wells	2/25/1977
4	N	28	E	23	SW	NE	200		12.1	IRR	WELL 1	2/25/1977		4	N	29	E	20	NW	SW	1700		25.7	Supp. Irr	Sparks, L&L #1, L&L#2, L&L #3, #5 Wells	2/25/1977
4	N	28	E	23	SW	NE	200		4.9	IRR	WELL 3	2/25/1977														
4	N	28	E	23	NE	SW	200		8.5	IRR	WELL 3	2/25/1977														
4	N	28	E	23	SE	SW	200		6.5	IRR	WELL 3	2/25/1977														
TOTAL ACRES						39.3						TOTAL ACRES						39.3	RECEIVED							

Additional remarks: [This will be Supplemental to Certificate 83083, 75554 and 96886](#)

RECEIVED

FEB 05 2024

OWRD

TACS



**For Place of Use Changes**

Are there other water right certificates, water use permits or ground water registrations associated with the "from" or the "to" lands? ☒ Yes ☐ No

If YES, list the certificate, water use permit, or ground water registration numbers: 83083, 75554 & 96886 (To Lands)

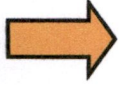

Pursuant to ORS 540.525, any "layered" water use such as an irrigation right that is supplemental to a primary right proposed for temporary transfer can be included in the transfer or remain unused on the authorized place of use. If the primary water right does not revert soon enough to allow use of the supplemental right within five years, the supplemental right shall become subject to cancellation for nonuse under ORS 540.610.

**If a change in point(s) of appropriation (well(s)) or additional point(s) of appropriation is necessary to convey the water to the new temporary place of use you must provide:**

- ☒ Well log(s) for each authorized and proposed well(s) that are clearly labeled and associated with the corresponding well(s) in Table 1 above and on the accompanying application map. (**Tip:** You may search for well logs on the Department's web page at: [http://apps.wrd.state.or.us/apps/gw/well\\_log/Default.aspx](http://apps.wrd.state.or.us/apps/gw/well_log/Default.aspx))

**AND/OR**

- ☐ Describe the construction of the authorized and proposed well(s) in Table 3 below for any well that does not have a well log. For a *proposed well(s) not yet constructed or built*, provide "a best estimate" for each requested information element in the table. The Department recommends you consult a licensed well driller, geologist, or certified water right examiner to assist with assembling the information necessary to complete Table 3.

**Table 3. Construction of Point(s) of Appropriation**

Any well(s) in this listing must be clearly tied to corresponding well(s) described in Table 1 and shown on the accompanying application map. Failure to provide the information will delay the processing of your transfer application until it is received. The information is necessary for the Department to assess whether the proposed well(s) will access the same source aquifer as the authorized point(s) of appropriation (POA). The Department is prohibited by law from approving POA changes that do not access the same source aquifer.

Proposed or Authorized POA Name or Number	Is well already built? (Yes or No)	If an existing well, OWRD Well ID Tag No. L-___	Total well depth	Casing Diameter	Casing Intervals (feet)	Seal depth(s) (intervals)	Perforated or screened intervals (in feet)	Static water level of completed well (in feet)	Source aquifer (sand, gravel, basalt, etc.)	Well -specific rate (cfs or gpm). If less than full rate of water right

14403 -

RECEIVED

FEB 05 2024