

3434

ASSIGNED

STATUS OF APPLICATION

Change in point of diversion
 Date filed 7-13-76
 Date of hearing 12-14-76
 Place of hearing Medford
 Date of order 1-3-77 Vol. 28, page 238
 Date for application of water 10-1-78 10-1-79
 Proof mailed _____
 Proof received _____
 Certificate issued NOV 28 1977 Vol. 31, page 44951
Sept 27, 1988 54 57704

DESCRIPTION OF WATER RIGHT

Name of stream Agate Slough
 Trib. of _____ County of Jackson
 Use irrigation
 Quantity of water _____ No. of acres 90
 Name of ditch Main Ditch
 Date of priority February 6, 1931
 In name of Helen Mace
 _____ Adjudication, Vol. _____, page _____
 App. No. 13894 Per. No. 10001 Cert. No. 9093
 Certificate cancelled _____
 Notation made on record by _____

FEES PAID

Date	Amount	Receipt No.
7-13-76	35.00	54332
7-13-76	45.00 PON	54333
TOTAL . . .	80.00	FROM
11-10-76	Cert. Fee	54333

paid medford mail T. H. H. 11/10/76 30.95 ✓
 FEES REFUNDED

Date	Amount	Check No.
11-10-76	<u>12.05</u>	957

REMARKS

Surveyed 5/96 (Krolop)
See Transfer 3433 - involves same right
 ASSIGNED. See Misc. Rec., Vol. 6 Page 244 to: Ed Krolop, PO Box 2641
17979 Knight Drive Castro Valley, California

TO BE ENTERED WHERE CHECKED

INDEX CARDS:	Entered	Checked
WA Name	✓	_____
WA Stream	✓	_____
WA Pt. of Div.	✓	_____
WA Calendar	✓	_____
CHECKED TO RECORDS:		
0 Twp. & Lge.	GLS	_____
Decree-vault	_____	_____
Decree-sale	_____	_____
✓ Cert. of WAR	✓	_____
✓ Per. Folder	✓	_____
Chaindex	_____	_____
Cross Ref.	_____	_____
Power Claim	_____	_____
✓ Abstracts	✓	_____

T.36S. R.2W. W. M.

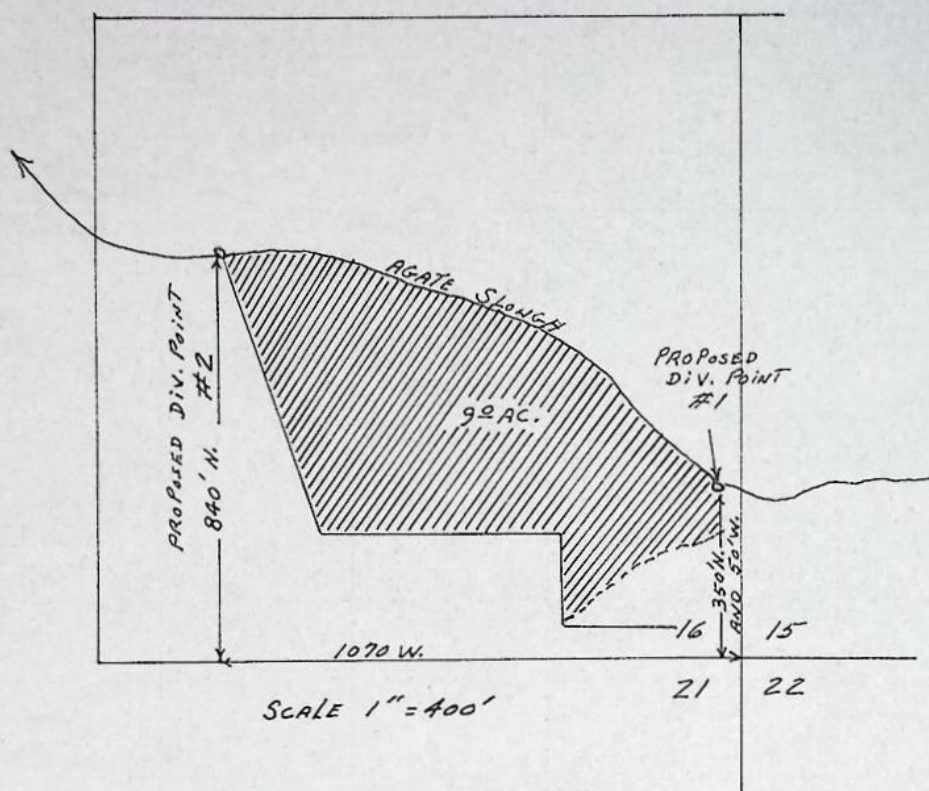

T.36S. R.2W. W. M.

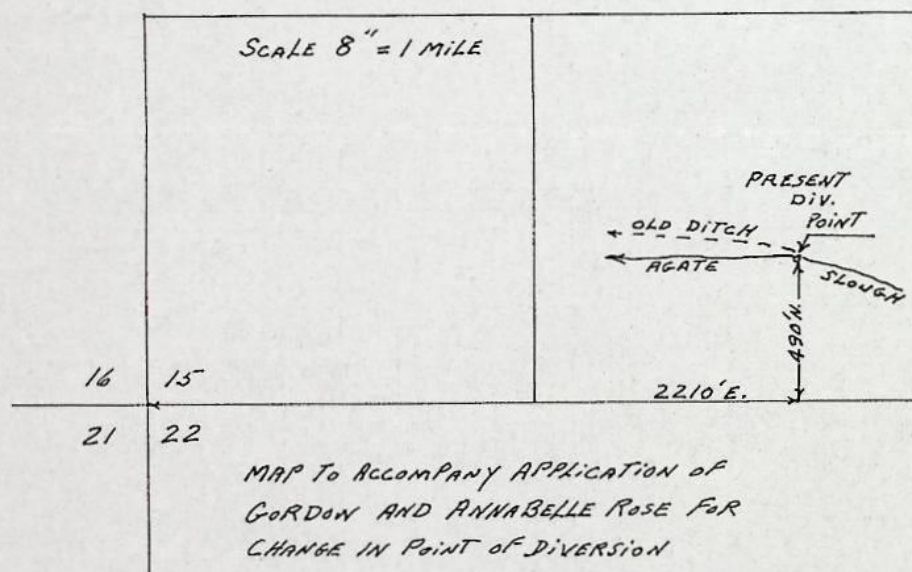

RECEIVED

JUL 19 1976

WATER RESOURCES DEPT
SALEM, OREGON

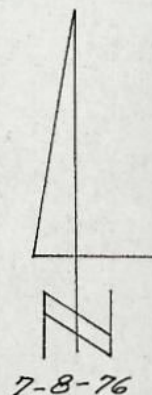

T-3434

T. 36 S., R. 2 W., W.M.

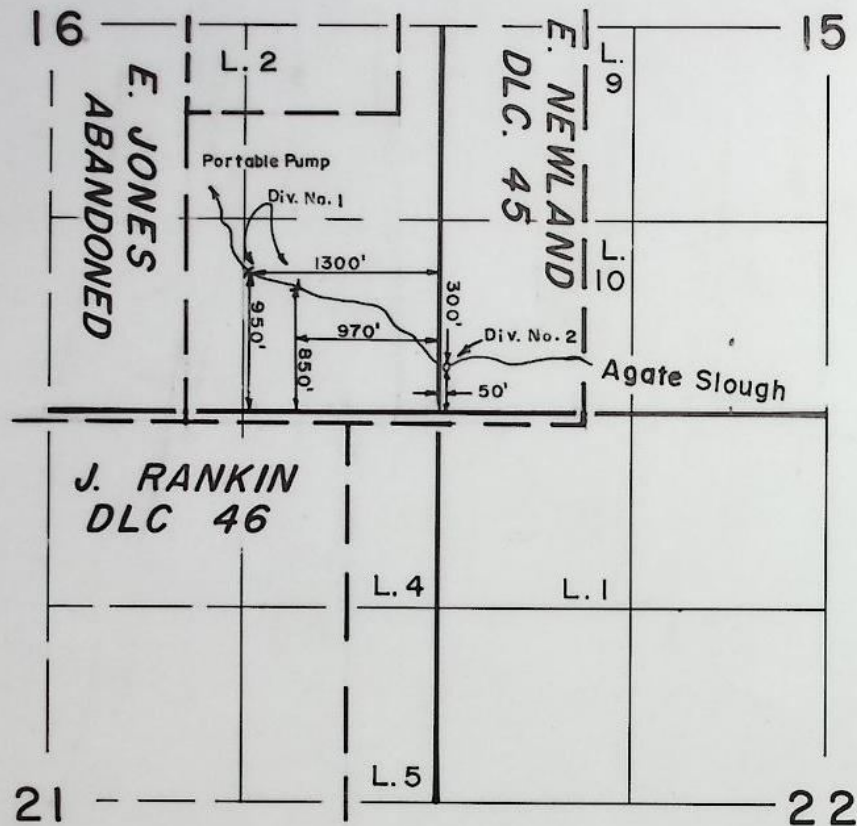

Scale: 1" = 1320'

FINAL PROOF SURVEY

UNDER

TRANSFERS NO. 3433 & 3434

Application No. Permit No.

IN NAME OF

LYNDA...E...SHIELDS...&...ED...KROLOP

Surveyed MAY 30 1986, by B. S. JAMES

POD
POU
USE
Add'l POD

County Jackson

1. Name Ed Krolop R+1, Box 64C, Arbuckle, CA 95912

2. Source of Supply Agate Slough, Trib of _____

4. Amount of Water 0.113 cfs

5. Priority Date 12/29/1930 for 0.075cfs; 2/6/1931 for 0.038cfs

6. Proposed Point of Diversion ~~(1) 840' N + 1070' W~~ = (2) 350' N + 50' W

~~from SE 1/4, Sec 16, ^{both} w/in SE 1/4 SE 1/4, Sec 16, T 36S, R 2W, Wm~~
SEE T-3437.

7. Completion Date EXT to 10-1-79

[illegible]

INFO: INSPECTED SITE. SAME OWNERS AS APPLIED.
NEW ADDRESS AS COUNTY RECORDS SHOWN = R+1 BOX 64C,
ARBUCKLE, CA 95912. NEIGHBOR - LYNDA SHIELDS - T-3433
LEASE PROPERTY FOR TRUCK FARMING OPERATION.

SOURCE: AGATE SLOUGH

SYSTEM: SAME AS STATED IN T-3433.

DIVERSION: #1 (UPSTREAM) SAME AS DIV. #2 ON T-3433.
PERMANENT PLANT SITE

#2 (DOWNSTREAM) PORTABLE PUMP SITE, SAME AS
DIV. #1 ON T-3433

PUMP & MOTOR: SAME AS TRANSFER # 3433

See - T 3433
for Computations

TIE: 41029-279-274R

MMNT:

Blue John
WRE 5-30-86

T.36S. R.2W. W. M.

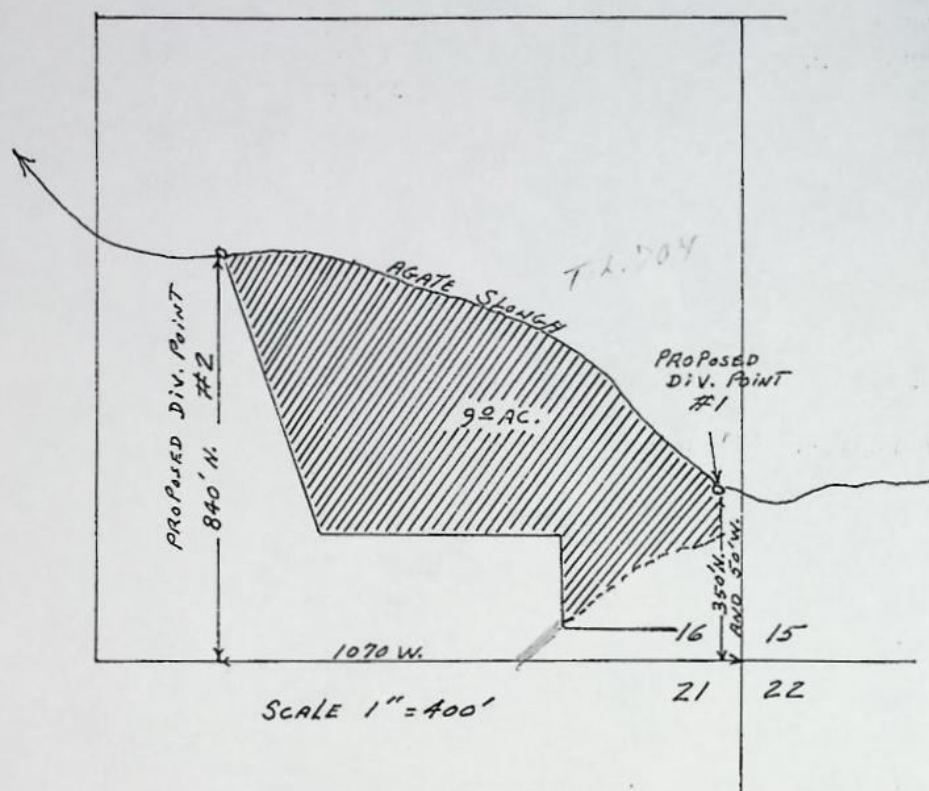

T.36S. R.2W. W. M.

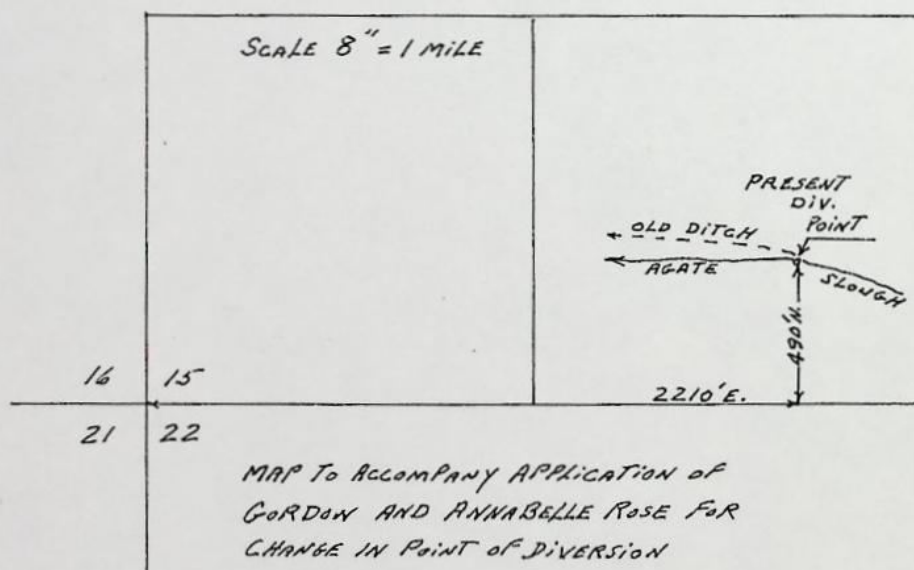

7-8-76

T-3434

BEFORE THE WATER RESOURCES DIRECTOR OF OREGON

Jackson County

IN THE MATTER OF THE APPLICATION)
OF GORDON AND ANNABELLE ROSE FOR)
THE APPROVAL OF A CHANGE IN POINT)
OF DIVERSION OF WATER FROM AGATE)
SLOUGH)

ORDER APPROVING
TRANSFER NO. 3434

On July 13, 1976, Gordon and Annabelle Rose filed an application in the office of the Water Resources Director for the approval of a change in point of diversion of water from Agate Slough pursuant to the provisions of ORS 540.510 to 540.530.

Certificate of water right issued to Helen Mace and recorded at Page 9093, Volume 8, State Record of Water Right Certificates, confirms a right which includes the use of 0.113 cubic foot per second from Agate Slough, being 0.075 cubic foot per second with a date of priority of December 29, 1930, and 0.038 cubic foot per second with a date of priority of February 6, 1931, for the irrigation of 9.0 acres in SE $\frac{1}{4}$ SE $\frac{1}{4}$, Section 16, Township 36 South, Range 2 West, W.M.

These lands are irrigated by means of the Main Ditch from a point of diversion located 490 feet North and 2210 feet East from the Southwest corner of Section 15, being within the SE $\frac{1}{4}$ SW $\frac{1}{4}$ of Section 15, Township 36 South, Range 2 West, W.M.

The applicant herein, owner of the lands above described, proposes to irrigate these lands from two points of diversion to be located (1) 840 feet North and 1070 feet West and (2) 350 feet North and 50 feet West from the Southeast corner of Section 16, both being within the SE $\frac{1}{4}$ SE $\frac{1}{4}$ of Section 16, Township 36 South, Range 2 West, W.M.

Notice of the application, pursuant to ORS 540.510 was published in the Medford Mail Tribune, a newspaper printed and having general circulation in Jackson County, Oregon, for a period of three weeks in the issues of October 20, 27 and November 3, 1976.

Mr. David C. Hendrix, Watermaster of District No. 13, has filed a statement to the effect that the proposed change in point of diversion may be made without injury to existing rights.

No objection having been filed and it appearing that the proposed change in point of diversion may be made without injury to existing rights, the application should be approved.

NOW, THEREFORE, it hereby is ORDERED that the requested change in point of diversion described herein, without loss of priority, is approved.

It is FURTHER ORDERED that the quantity of water diverted at the new point of diversion shall not exceed the quantity of water available at the old point of diversion, and shall not exceed 0.038 cubic foot per second with a priority date of February 6, 1931, and 0.075 cubic foot per second with a priority date of December 29, 1930.

It is FURTHER ORDERED that the following provisions shall be effective when in the judgement of the watermaster it becomes necessary to install head-gates and measuring devices:

That the diversion works shall include an in line flow meter, a weir, or other suitable device for measuring the water to which the applicant is entitled;

That the type and plans of the measuring device be approved by the watermaster before the beginning of construction work and that the weir or measuring device be installed under the general supervision of said watermaster.

It is FURTHER ORDERED that the construction work shall be completed and the change in point of diversion of water made on or before October 1, 1978.

It is FURTHER ORDERED that the portion of the right involved in the change authorized herein NOT be included in the new certificate to be issued as provided by the order entered January 3, 1976, approving transfer application No. 3433, and upon receipt of proof satisfactory to the Water Resources Director of completion of the change in point of diversion authorized herein, a certificate of water right shall be issued to Gordon and Annabelle Rose confirming the change in point of diversion.

Dated at Salem, Oregon, this 3rd day of January, 1977.

/s/ JAMES E. SEXSON
Director

RECEIVED
JUL 18 1976
WATER RESOURCES DEPT
SALEM, OREGON

T-3434

Application for Transfer of Water Right

To the STATE ENGINEER OF OREGON:

I, Gordon and Annabelle Rose

(Name of applicant)

of 2227 E. Pico Street, Fresno, County of Jackson, Oregon (where diversion
(Postoffice) transfer to be
made).

State of California 93726 do hereby make application for change in point of diversion.

(In point of diversion; place of use; use heretofore made of the water)

1. The source of present water right is Agate Slough.

(Name of stream)

2. The use to which the water is applied is irrigation.

(Irrigation; Mining; Power; Manufacturing; etc.)

3. The name of the ditch, canal or pipe line is Main Ditch.

4. The point of diversion is located 490 ft. N. and 2210 ft. E. from the SW

(N. or S.)

(E. or W.)

corner of Section 15 being within the SE $\frac{1}{4}$ SW $\frac{1}{4}$

(Section or subdivision)

of Section 15 Tp. 36 S. R. 2 W. W. M., in the County of Jackson.

(No. N. or S.)

(No. E. or W.)

5. List the number of acres irrigated in each smallest legal subdivision (40-acre tract) involved in this transfer. If for any other use, indicate place of use.

Twp.	Range	Sec.	NE 1-4				NW 1-4				SW 1-4				SE 1-4			
			NE $\frac{1}{4}$	NW $\frac{1}{4}$	SW $\frac{1}{4}$	SE $\frac{1}{4}$	NE $\frac{1}{4}$	NW $\frac{1}{4}$	SW $\frac{1}{4}$	SE $\frac{1}{4}$	NE $\frac{1}{4}$	NW $\frac{1}{4}$	SW $\frac{1}{4}$	SE $\frac{1}{4}$	NE $\frac{1}{4}$	NW $\frac{1}{4}$	SW $\frac{1}{4}$	SE $\frac{1}{4}$
36 S.	2 W	16																9.0

NOTE: If you own less than 40-acre tracts, attach a description of your land as it appears in your deed.

(Attach separate sheet if necessary)

0.113 cfs

0.075 Dec 29, 1930

0.038 Feb 6, 1931

6. Are you the legal owner of the above described lands? Yes.

(If not owner, explain your interest)

7. Has water been used beneficially for the purposes indicated herein during the past 5 years? yes.

8. What is the date of priority of your water right? Feb. 6, 1931.

9. Was your water right acquired by State Engineer's Permit? Yes. If so, give number

(Yes or No)

of permit 10001.

13894

10. Do you hold a water right certificate? Yes. If so, give number of certificate 9093.
(Yes or No)

11. Was your water right determined by State Engineer's order of Determination or Decree of Court?
No. If so, give title of proceedings None.
(Yes or No)

12. Is the water right recorded in your name? No, Helen Mace.
(If not, give name)

13. I propose to transfer the water right to the following described lands: (Do not answer if your application is for change in point of diversion only.)

Twp.	Range	Sec.	NE 1-4				NW 1-4				SW 1-4				SE 1-4			
			NE $\frac{1}{4}$	NW $\frac{1}{4}$	SW $\frac{1}{4}$	SE $\frac{1}{4}$	NE $\frac{1}{4}$	NW $\frac{1}{4}$	SW $\frac{1}{4}$	SE $\frac{1}{4}$	NE $\frac{1}{4}$	NW $\frac{1}{4}$	SW $\frac{1}{4}$	SE $\frac{1}{4}$	NE $\frac{1}{4}$	NW $\frac{1}{4}$	SW $\frac{1}{4}$	SE $\frac{1}{4}$

(Attach separate sheet if necessary)

NOTE: Answer questions 14, 15, 16 and 17, if the application is for change in point of diversion.

#1 Diversion ---

#2 Div. 14. The proposed point of diversion is located 350' N. and 50' W.
840 ft. N. and 1070 ft. W. from the SE
(N. or S.) (E. or W.)
corner of Sec. 16 being within the SE $\frac{1}{4}$ SE $\frac{1}{4}$ of Section 16 Tp. 36 S. R. 2 W. W. M.
(Smallest legal subdivision) (No. N. or S.) (No. E. or W.)
in the county of Jackson The name of the ditch to be used is pumps.

15. Are you the owner of the land on which the proposed point of diversion is to be located? Div. #1, Yes

16. If not the owner of the land on which the proposed point of diversion is to be located, give the name and address of owner and submit evidence of your right-of-way for your proposed ditch, canal, or pipe line.

Diversion #2 is located on property of Henry L. and Fae L. Morss,
of 8027 High Banks Road, Central Point, Oregon 97502.

17. Are there any diversions between your present point of diversion and the proposed point of diversion? Yes.

NOTE: Answer questions 18 and 19 if application is for change in use or place of use.

18. Are the lands from which you propose to transfer your water right free of all encumbrances, including taxes, mortgages, liens, etc.?
(Answer Yes or No)

19. If not, give below a description of existing encumbrances:

NATURE OF ENCUMBRANCE	HELD BY	AMOUNT

20. Reasons for the proposed changes are ditch too costly to maintain.

AFFIDAVIT OF APPLICANT

STATE OF OREGON,

County of Jackson

} ss.

I, Gordon and Annabelle Rose, the applicant herein, being first duly sworn, depose and say that I have read the above and foregoing application for transfer of water right; that I know the contents thereof and that the statements therein made are true and correct to the best of my knowledge and belief.

In Witness Whereof, I have hereunto set my hand this 7 day of July, 1976.

x Gordon Rose
x Annabelle Rose
(Name of applicant)

Subscribed and sworn to before me this 7 day of July, 1976.

[Notarial Seal]

John F. Cummin
NOTARY PUBLIC FOR OREGON
My commission expires 21 January 1980

Remarks _____

THIS APPLICATION MUST BE ACCOMPANIED BY A MAP SHOWING THE LOCATION OF THE POINT OF DIVERSION, PLACE OF USE AND WORKS UTILIZED UNDER THE PRESENT WATER RIGHT. THE MAP SHOULD ALSO SHOW THE NEW POINT OF DIVERSION OR PLACE OF USE, AS THE CASE MAY BE.

Application for Extension of Time for Transfer of Water Right

RECEIVED
JUN 13 1979
WATER RESOURCES DEPT.
SALEM, OREGON

To the WATER RESOURCES DIRECTOR OF OREGON:

I, Ed Krolop (Name of applicant)
of 17979 Knight Drive - P.O. Box 2641, Castro Valley Ca. (Mailing address) (City)
State of Calif., 94546 415-537-6188 (Zip Code) (Phone number)

do hereby make application for an extension of time within which to complete
a change in: ☒ point of diversion
☐ place of use
☐ use heretofore made of water

under the terms of an order of the Water Resources Director entered on
January 3, 1977, approving transfer application No. 3434,
in the name of Gordon & Annabelle Rose *.

The following has been accomplished toward completion of the
change within the time allowed, which expired on October 1, 1978:

I purchased the property and am
preparing to occupy it in the
near future. but even sooner
plan to irrigate and run livestock
(If for irrigation, how many acres, total, are now irrigated)

*If you are not the applicant named above, please explain your interest in
this matter. Application was assigned to me.

To fully complete the change, it will be necessary to accomplish the following:

Install elect lin and
pumps and fencing

I am unable to complete the change under the terms of the order, within the time allowed, because moving from ca.

and request that the time for completion be extended to Oct 1/1979

AFFIDAVIT OF APPLICANT

I, Ed Krolop, being first duly sworn, depose and say that I have read the above and foregoing application for extension of time; that I know the contents thereof, and the facts stated therein are true.

IN WITNESS WHEREOF, I have hereunto set my hand this 11th day of June

1979.

Ed Krolop

Subscribed and sworn to before me this 11th day of June, 1979.

[Notarial Seal]

Notary Public for Oregon

My commission expires

MAIL COMPLETED APPLICATION AND FEE IN THE AMOUNT OF \$ 10.00

TO:

Water Resources Department
MILL CREEK OFFICE PARK
555 13th STREET N.E.
SALEM, OREGON 97310

Receipt #12286
\$10
6/25/79

NOTICE OF FILING APPLICATION
FOR A CHANGE
IN POINT OF DIVERSION
FROM AGATE SLOUGH

Notice is given hereby that Gordon and Annabelle Rose have filed an application for the approval of a change in point of diversion from Agate Slough.

Certificate of water right issued to Helen Mace and recorded at Page 9093, Volume 8, State Record of Water Right Certificates, confirms a right which includes the use of 0.113 cubic foot per second from Agate Slough, being 0.075 cubic foot per second with a date of priority of Dec. 29, 1930, and 0.038 cubic foot per second with a date of priority of Feb. 6, 1931, for the irrigation of 9.0 acres in SE 1/4 SE 1/4, Sec. 16, T. 36 S., R. 2 W., W.M.

These lands are irrigated by means of the Main ditch from a point of diversion located 490 ft. N. and 2210 ft. E. from the SW corner of Sec. 15, being within the SE 1/4 SW 1/4 of Sec. 15, T. 36 S., R. 2 W., W.M.

The applicant herein, owner of the lands above described, proposes to irrigate these lands from two points of diversion to be located (1) 840 ft. N. and 1070 ft. W. and (2) 350 ft. N. and 50 ft. W. from the SE corner of Sec. 16, both being within the SE 1/4 SE 1/4 of Sec. 16, T. 36 S., R. 2 W., W.M.

All persons interested are notified hereby that a hearing will be held at the county courthouse at Medford, Oregon, on Dec. 14, 1976, at 1:30 p.m. All objections to the proposed change, if any there are, will be heard at said time and place. Any and all objections shall be prepared in writing, one copy to be served on Gordon and Annabelle Rose, 2227 E. Pico Street, Fresno, Ca. 93726, and one copy filed with the Water Resources Department, Salem, Or. 97310, together with a \$10 filing fee, at least 10 days prior to the date set for hearing. IF NO OBJECTION IS FILED, THE APPLICATION MAY BE APPROVED BY THE WATER RESOURCES DIRECTOR WITHOUT A HEARING. Administrative rules pertaining to the filing of a protest will be furnished by the Water Resources Department upon request.

Dated at Salem, Oregon, this 8th day of October, 1976.

JAMES E. SEXSON.
Director

Affidavit of Publication

State of Oregon,
County of Jackson

ss.

Sharon J. Morris

1. _____, being first duly

sworn, depose and say that I am the _____
(OWNER, EDITOR, PUBLISHER, MANAGER)

Principal Clerk

ADVERTISING MANAGER, PRINCIPAL CLERK, PRINTER OR PRINTER'S FOREMAN

of Medford Mail Tribune, a newspaper of general circulation, as defined by ORS 193,010 and 193,020; printed and published at Medford in the aforesaid county and state;

that the _____ Notice of filing application for a change
Rose
in point of diversion from Agate Slough, a printed
copy of which is hereto annexed, was published in the entire issue of said newspaper
for _____ 3 _____ successive and consecutive _____ weeks _____ in the

following issues _____ Oct. 20, 27, Nov. 3, 1976
(HERE SET FORTH DATES OF ISSUES IN WHICH THE SAME WAS PUBLISHED)

Sharon J. Morris

Subscribed and sworn to before me this 3rd day of Nov., 1976

James J. Osborn

NOTARY PUBLIC FOR OREGON

My Commission expires 21st day of May, 1977

ASSIGNMENT

I, Annabelle Rose of
(Name of Permittee)

4783 E Liberty Fresno Calif 93702
(Mailing Address) (City) (State) (Zip)

do hereby assign all my interest in and to water ^{order approving transfer} ~~right~~ application No. 3434,
~~permit No.~~ _____, as filed in the office of the Water Resources Director, to

ED KROLOP

(Name)

17979 Knight Drive, Castro Valley, California 94546
(Mailing Address) (City) (State) (Zip)

WITNESS my hand this _____ day of Aug 22, 1977.

Annabelle Rose
(Signature of Permittee)

RECEIVED
AUG 22 1977
WATER RESOURCES DEPT
SALEM, OREGON

The completed assignment must be submitted to the Water Resources Director,
~~1178 Chenoweth St., N.E.~~, Salem, Oregon 97310, together with a recording
fee of \$2.00.



Water Resources Department
MILL CREEK OFFICE PARK
555 13th STREET N.E.
SALEM, OREGON 97310

11:00 AM

Record

76-97510

9:28

6⁰⁰

EASEMENT

GORDON ROSE and ANABELLE ROSE, husband and wife, hereinafter called Grantors, convey to HENRY L. MORSS and FAE L. MORSS, husband and wife, an easement for location, operation and maintenance of an irrigation pipeline to run across the following described real property situated in Jackson County, Oregon:

ROSE Commencing at the southeast corner of Donation Land Claim No. 45 in Township 36 South, Range 2 West of the Willamette Meridian in Jackson County, Oregon, thence North 89°41'50" West, along the south boundary of said Claim, 965.43 feet to a 5/8" iron pin, thence North 0°06'50" West 157.75 feet to a 5/8" iron pin for the true point of beginning; thence West 321.25 feet to a 5/8" iron pin; thence North 196.87 feet to a 5/8" iron pin; thence West 501.89 feet to a 5/8" iron pin; thence North 19°10' West 585.42 feet to a 5/8" iron pin; thence South 82°18'10" East 209.95 feet to a 5/8" iron pin; thence South 69°08'10" East 575.26 feet to a 5/8" iron pin; thence South 27°29'30" East 118.72 feet; thence South 56°18'40" East 223.89 feet to a 5/8" iron pin; thence South 76°28'30" East 28.90 feet; thence South 0°06'50" East 280.58 feet to the true point of beginning.

ALSO

Commencing at a 5/8" iron pin on the northerly boundary of Highbanks Road which bears North 89°41'50" West 800.22 feet and North 0°18'10" East 30.00 feet from the southeast corner of Donation Land Claim No. 45, Township 36 South, Range 2 West of the Willamette Meridian, Jackson County, Oregon, thence North 89°41'50" West along said road boundary 100.43 feet to a 5/8" iron pin for the true point of beginning; thence continue along said boundary North 89°41'50" West 65.00 feet to a 5/8" iron pin; thence leave said boundary and run North 0°06'50" West 408.33 feet; thence South 76°28'30" East 66.88 feet to a 5/8" iron pin; thence South 0°06'50" East 393.03 feet to the true point of beginning, and containing 0.60 acres, more or less.

Said easement to be appurtenant to the following described property:

Commencing at the southeast corner of Donation Land Claim No. 45, Township 36 South, Range 2 West of the Willamette Meridian, Jackson County, Oregon; thence North 89°41'50" West along the south boundary of Donation Land Claim No. 45, said Township and Range, 965.43 feet to a 5/8" iron pin for the true point of beginning; thence North 0°06'50" West 157.75 feet to a 5/8" iron pin; thence West 321.25 feet to a 5/8" iron pin; thence North 196.87 feet to a 5/8" iron pin; thence West 501.89 feet to a 5/8" iron pin; thence North 19°10' West 585.42 feet to a 5/8" iron pin; thence North 84°11'40" West 274.14 feet to a 5/8" iron pin; thence North 40°41'30" West 173.74 feet; thence South 19°10' East 1123.89 feet to the northeast.

1-EASEMENT

RECEIVED

JUL 13 1976

WATER RESOURCES DEPT
SALEM, OREGON

T-3434

corner of Donation Land Claim No. 46, said Township and Range; thence South 89°41'50" East along the south boundary of Donation Land Claim No. 45, said Township and Range, 1032.69 feet to the true point of beginning. ALSO, the right of ingress and egress over and across a strip of land 20 feet in width lying easterly of and tangent to the easterly boundary of the above described land, which said 20 foot right of way shall extend from the true point of beginning northerly 157.75 feet and no further.

The above described land, access strip excepted, contains 11.8 acres, more or less, and both are subject to the existing exceptions and reservations.

The true and actual consideration of this transfer is other value given.

The foregoing recital of consideration is true as we verily believe.

DATED this 6 day of May, 1976.

Gordon Rose
Gordon Rose

Anabelle Rose
Anabelle Rose

STATE OF OREGON)
County of Jackson) ss.
May 6th, 1976)

Personally appeared GORDON ROSE and ANABELLE ROSE, husband and wife, and both acknowledged the foregoing instrument to be their voluntary act and deed. Before me:

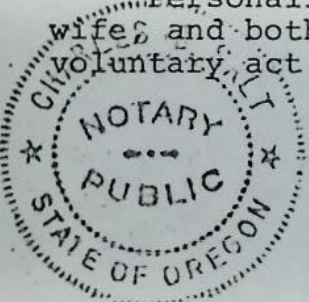

Charles B. Selt
Notary Public for Oregon

My commission expires Feb. 27, 1980

Jackson County, Oregon
Recorded
OFFICIAL RECORDS
9.28 MAY 12 1976 A.M.
HARRY CHIPMAN
CLERK and RECORDER
By Betty Deputy
J. Thompson

game, Holmes, Clendenen

RECEIVED
JUL 13 1976
WATER RESOURCES DEPT
SALEM, OREGON

T-3434

Supplemental Map
 Accompanying application of Helen Mace of Central Point Jackson County Oregon to the waters of Agate Slough
 tributary to Rogue River Jackson County for the purpose of irrigation App. 83894

Tp. 36 S. R. 2 W. WM.

Rogue River

Jan. 1931

STATE ENGINEER
 RECEIVED
 FEB 6 1931
 SALEM, OREGON

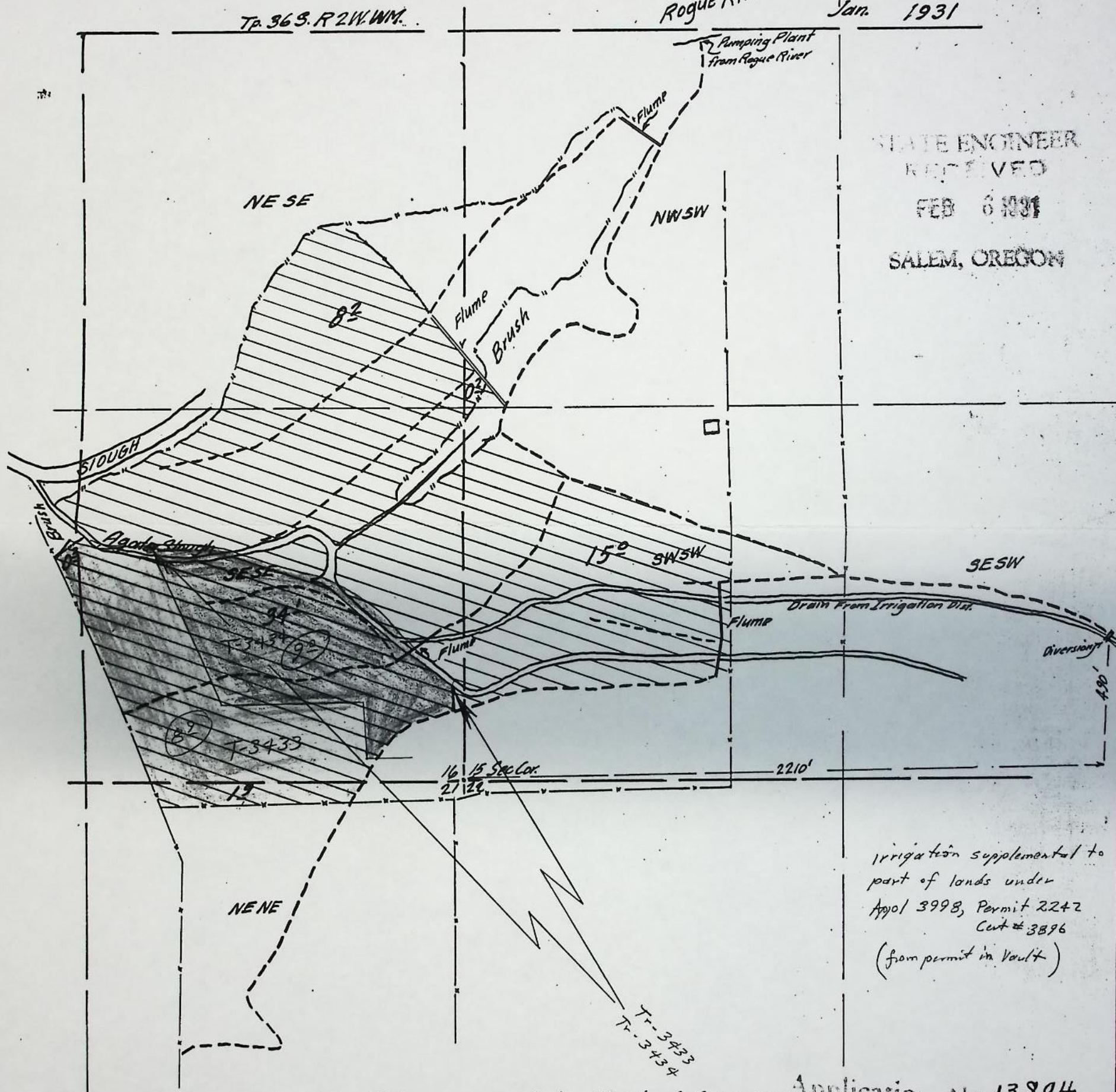

irrigation supplemental to
 part of lands under
 Appl 3998, Permit 2242
 Cert # 3896
 (from permit in Vault)

Map made from Plane Table survey made by Chester A Cummings Application No. 13894
 Permit No. 10001

Supplemental Map
 Accompanying application of Helen Mace of Central Point Jackson County Oregon to the waters Agate Slough
 tributary to Rogue River Jackson County for the purpose of irrigation App 83894

Tp. 36 S. R. 2 W. WM.

Rogue River

Jan. 1931

STATE ENGINEER
 RECEIVED

FEB 6 1931

SALEM, OREGON

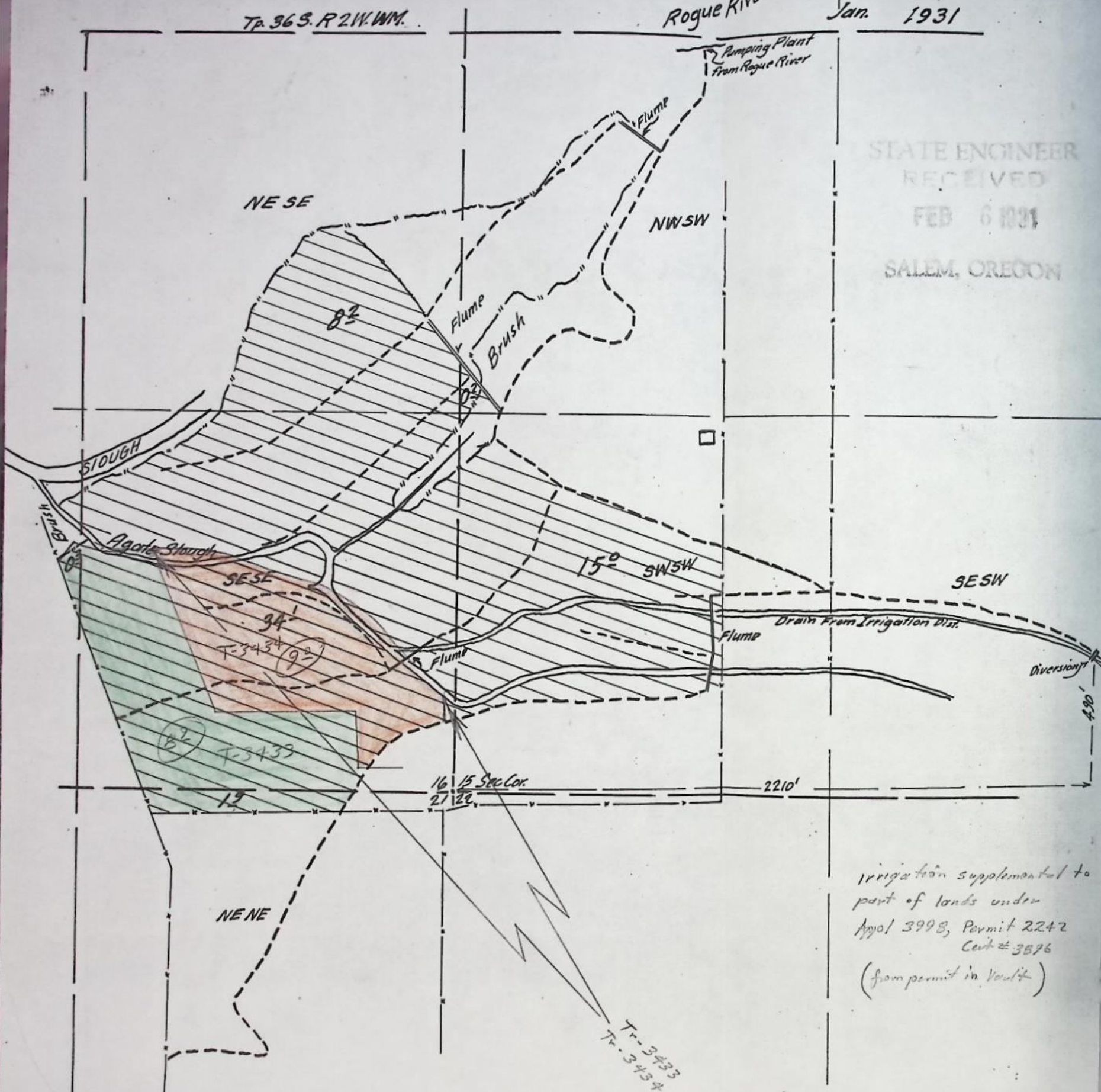

irrigation supplemental to
 part of lands under
 Appol 3998, Permit 2242
 Cert # 3576
 (from permit in Vault)

Map made from Plane Table survey made by Chester A Cummings

Application No. 13894
 Permit No. 10001