

44 Round E. Cong.
June 2, 1914
462 Capital Cl. NE Salem

DESCRIPTION OF WATER RIGHT**FEES PAID**

Name of stream Roque River
Trib. of _____ County of Jackson
Use irrigation
Quantity of water _____ No. of acres _____
Name of ditch main ditch
Date of priority Oct. 29, 1917
In name of J. Cottrell & V.H. Vawter
_____, Adjudication, Vol. _____, page _____
App. No. 5819 Per. No. 3687 Cert. No. 8589
8590
Certificate cancelled _____
Notation made on record by _____

Date	Amount	Receipt No.
5-17-74	25.00	40152
6-13-74	19.75	40941
6-13-74	45.00 P.O.N.	40942
TOTAL . . .		
9-18-74	*1.50 Cert. Fee	From Pub of Nat
11-19-74	C 3.00	43897

FEES REFUNDED

Date	Amount	Check No.
9-18-74	8.50 P.O.N	5978
11-26-74	3.00 P-6	6090

to survey 2/79

Surveyed 11/6/85 (Bagley)

See: Transfer of POD ch. 5p or Vol 25 p 151

Form 130 Sent; MAR - 5 1987

REMARKS

TO BE ENTERED WHERE CHECKED	INDEX CARDS:	Entered	Checked
<input checked="" type="checkbox"/>	Name	<u>WA</u>	<u> </u>
<input checked="" type="checkbox"/>	Stream	<u>WFL</u>	<u> </u>
<input checked="" type="checkbox"/>	Pt. of Div.	<u> </u>	<u> </u>
<input checked="" type="checkbox"/>	Calendar	<u>WA</u>	<u> </u>
	CHECKED TO RECORDS:		
<u>100</u>	Twp. & Rge.	<input checked="" type="checkbox"/>	<u> </u>
<u> </u>	Decree-vault	<input checked="" type="checkbox"/>	<u> </u>
<u> </u>	Decree-sale	<input checked="" type="checkbox"/>	<u> </u>
<u>40</u>	Cert. of W/R	<input checked="" type="checkbox"/>	<u> </u>
<u>40</u>	Per. Folder	<input checked="" type="checkbox"/>	<u> </u>
<u> </u>	Chainindex	<u> </u>	<u> </u>
<u> </u>	Cross Ref.	<u> </u>	<u> </u>
<u> </u>	Power Claim	<u> </u>	<u> </u>
<u> </u>	Abstracts	<u> </u>	<u> </u>

WR 15

Assembled 2/1/85 by L.H.

Entered _____ by _____

Verified _____ by _____

T.34S., R.1W., W.M.

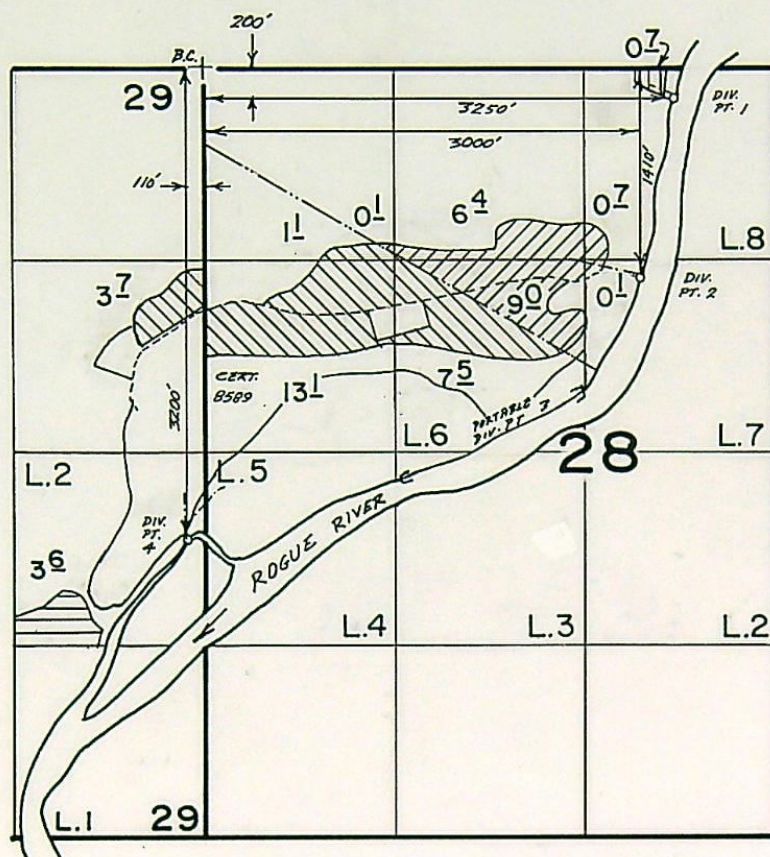

DIV. PT. NO. 3 : PORTABLE PUMPING LOCATED BETWEEN
POINTS : 2800'S & 1350'E AND 2200'S & 2640'E
FROM NW COR. SEC. 28, ON THE NORTH SIDE
OF ROGUE RIVER.

SCALE 1"=1320'

FINAL PROOF SURVEY UNDER

Transfer No. 3044

Application No. Permit No.
IN NAME OF

ROBERT BELLAMY & MICHAEL E. HUGIE

Surveyed Nov. 6, 1985, by B.S. JAMES

- | | | | |
|--|------------|---|---------|
| | DIV. PT. 1 | } | HUGIE |
| | DIV. PT. 2 | | |
| | DIV. PT. 3 | } | BELLAMY |
| | DIV. PT. 4 | | |

Superseded by

Cert. No. _____

Sp. Or. V. 25, 151

STATE OF OREGON

COUNTY OF JACKSON

CERTIFICATE OF WATER RIGHT

This is to Certify, That Josephine Cottrell

of Medford, State of Oregon, has made proof to the satisfaction of the STATE ENGINEER of Oregon, of a right to the use of the waters of Rogue River

a tributary of Pacific Ocean for the purpose of Irrigation 10.0 acres under Permit No. 3687 of the State Engineer, and that said right to the use of said waters has been perfected in accordance with the laws of Oregon; that the priority of the right hereby confirmed dates from October 29, 1917;

that the amount of water to which such right is entitled and hereby confirmed, for the purposes aforesaid, is limited to an amount actually beneficially used for said purposes, and shall not exceed 0.12 ~~1.20~~ cubic feet per second;

The point of diversion is located in the SW $\frac{1}{4}$ SE $\frac{1}{4}$ of Section 16, Township 34S, Range 1W, W.M. The use hereunder for irrigation shall conform to such reasonable rotation system as may be ordered by the proper state officer.

The amount of water used for irrigation, together with the amount secured under any other right existing for the same lands, shall be limited to one-eighth of one cubic foot per second per acre, or its equivalent in case of rotation. 4 1/2 a. f.

A description of the lands irrigated under the right hereby confirmed, and to which such right is appurtenant (if for irrigation or any other purpose), is as follows: 15 acres in the SE $\frac{1}{4}$ NW $\frac{1}{4}$, 15 acres in the SW $\frac{1}{4}$ NW $\frac{1}{4}$, 5 acres in the NE $\frac{1}{4}$ SW $\frac{1}{4}$, 16 acres in the NW $\frac{1}{4}$ SW $\frac{1}{4}$, Section 28, 10 acres in the NE $\frac{1}{4}$ NE $\frac{1}{4}$, Section 32, 15 acres in the SE $\frac{1}{4}$ NE $\frac{1}{4}$, 10 acres in the NE $\frac{1}{4}$ SE $\frac{1}{4}$ and 15 acres in the SE $\frac{1}{4}$ SE $\frac{1}{4}$, Section 29, Township 34 South, Range 1 West of the Willamette Meridian in Jackson County, Oregon, being a total of 101 acres. T# 3044

15.0 acres in SE $\frac{1}{4}$ NW $\frac{1}{4}$
15.0 acres in SW $\frac{1}{4}$ NW $\frac{1}{4}$
5.0 acres in NE $\frac{1}{4}$ SW $\frac{1}{4}$
16.0 acres in NW $\frac{1}{4}$ SW $\frac{1}{4}$
Section 28
15.0 acres in SE $\frac{1}{4}$ NE $\frac{1}{4}$
10.0 acres in NE $\frac{1}{4}$ SE $\frac{1}{4}$
15.0 acres in SE $\frac{1}{4}$ SE $\frac{1}{4}$
Section 29
10.0 acres in NE $\frac{1}{4}$ NE $\frac{1}{4}$
Section 32
T 34 S, R 1 W, W.M.

all

142 acres Trsf. and
Ch. Pl. & Div.
Sp. Or. V. 25 p 151

1330 N 51485 in from the SE cor Sec 16

This certificate describes that portion of the water right confirmed by the prior certificate recorded at page 8589, Volume 8, State Record of Water Right Certificates, NOT modified by the provisions of an order of the Water Resources Director entered on Oct. 24, 1974, approving transfer application No. 3044.

The issuance of this superseding certificate does not confirm the status of the water right in reference to ORS 540.610.

value of the property so taken, plus such reasonable damages, if any, to valuable, serviceable and dependable property of the holder of this certificate, not taken over, as may be caused by the severance therefrom of the property taken in accordance with the provisions of section 5723, Oregon Laws.

WITNESS the signature of the State Engineer,

affixed this 12th dayof May, 19 30

Rhea Luper

State Engineer.

Recorded in State Record of Water Right Certificates, Volume 8, page 8589

566

T 3044

Superseded by

Cert. No. _____

STATE OF OREGON
COUNTY OF JACKSON

Sp. Or. V. 25-151

CERTIFICATE OF WATER RIGHT

This is to Certify, That V. H. Vawter

of Medford, State of Oregon, has made proof to the satisfaction of the STATE ENGINEER of Oregon, of a right to the use of the waters of Rogue River

a tributary of Pacific Ocean
Irrigation of 15.0 acres

for the purpose of

under Permit No. 3687 of the State Engineer, and that said right to the use of said waters has been perfected in accordance with the laws of Oregon; that the priority of the right hereby confirmed dates from October 29, 1917;

that the amount of water to which such right is entitled and hereby confirmed, for the purposes aforesaid, is limited to an amount actually beneficially used for said purposes, and shall not exceed 0.19 ~~0.20~~ cubic foot per second;

The point of diversion is located in the SW $\frac{1}{4}$ SE $\frac{1}{4}$ of Section 16, Township 34S, Range 1W, W.M. The use hereunder for irrigation shall conform to such reasonable rotation system as may be ordered by the proper state officer.

The amount of water used for irrigation, together with the amount secured under any other right existing for the same lands, shall be limited to one-eightieth of one cubic foot per second per acre, or its equivalent in case of rotation. 4 1/2 a.f.

A description of the lands irrigated under the right hereby confirmed, and to which such right is appurtenant (if for irrigation or any other purpose), is as follows: 15 acres in the NW $\frac{1}{4}$ SE $\frac{1}{4}$, 10 acres in the SW $\frac{1}{4}$ SE $\frac{1}{4}$, Section 21, and 4 acres in the NW $\frac{1}{4}$ NE $\frac{1}{4}$, Section 28, Township 34 South, Range 1 West of the Willamette Meridian in Jackson County, Oregon.

15.0 acres NW $\frac{1}{4}$ SE $\frac{1}{4}$

10.0 acres SW $\frac{1}{4}$ SE $\frac{1}{4}$

Section 21

4.0 acres NW $\frac{1}{4}$ NE $\frac{1}{4}$

Section 28

T 34 S, R 1 W, W.M.

91.0 ac. Trsf. and
Ch. Pt. of Div.
Sp. Or. Vol. 25 P. 341

330' x 1485' from the SE cor Sec 16

This certificate describes that portion of the water right confirmed by the prior certificate recorded at page 8590, Volume 8, State Record of Water Right Certificates, NOT modified by the provisions of an order of the Water Resources Director entered on Oct. 24, 1974, approving transfer application No. 3044.

The issuance of this superseding certificate does not confirm the status of the water right in reference to ORS 540.610.

notice in writing to the holder hereof, the State of Oregon, or any municipality thereof, shall have the right to take over the dams, plants and other structures and all appurtenances thereto which have been constructed for the purpose of devoting to beneficial use the water rights specified herein, upon condition that before taking possession the State or municipality shall pay not to exceed the fair value of the property so taken, plus such reasonable damages, if any, to valuable, serviceable and dependable property of the holder of this certificate, not taken over, as may be caused by the severance therefrom of the property taken in accordance with the provisions of section 5728, Oregon Laws.

WITNESS the signature of the State Engineer,

affixed this 12th day

of May, 1950

Rhea Luper

State Engineer.

Recorded in State Record of Water Right Certificates, Volume 8, page 8590

565

T 3044

NOTICE OF FILING
APPLICATION FOR CHANGES
IN POINTS OF DIVERSION
AND PLACES OF USE
OF WATER

Notice is given hereby that Robert E. Corey, James Quinn and Theodore Gaty have filed an application for approval of changes in points of diversion and places of use of water from Rogue River.

In the Rogue River Adjudication proceedings a water right was established in the name of Josephine Cottrell and V. H. Vawter for the use of the waters of Rogue River for the irrigation of, among other lands, 49.0 acres in Sections 21, 28 and 29, Township 34 South, Range 1 West, W.M., with a date of priority of Oct. 29, 1917.

These lands are irrigated from a point of diversion located 330 feet N. and 1485 ft. W. from the SE corner of Sec. 16, being within the SW 1/4 SE 1/4, Sec. 16, T. 34 S., R. 1 W., W.M.

The applicant herein, owner of the lands above described, proposes to change the place of use to 2.5 acres in NW 1/4 NE 1/4, 1.1 acres in SW 1/4 NE 1/4, 6.4 acres in NE 1/4 NW 1/4, 1.2 acres in NW 1/4 NW 1/4, 13.1 acres in SW 1/4 NW 1/4, 17.4 acres in SE 1/4 NW 1/4, Sec. 28, 3.7 acres in SE 1/4 NE 1/4 and 3.6 acres in NE 1/4 SE 1/4, Sec. 29, T. 34 S., R. 1 W., W.M., and to irrigate these lands, together with 4.4 acres in SW 1/4 SE 1/4, Sec. 21, 4.0 acres in NW 1/4 NE 1/4, 10.2 acres in SW 1/4 NW 1/4, 7.1 acres in SE 1/4 NW 1/4, 0.5 acre in NW 1/4 SW 1/4, Sec. 28, 11.3 acres in SE 1/4 NE 1/4, 10.0 acres in NE 1/4 SE 1/4 and 8.5 acres in SE 1/4 SE 1/4, Sec. 29, T. 34 S., R. 1 W., W.M., from 4 points of diversion as follows: (1) 80' S. and 1940' W. from NE corner of Sec. 28 (2) 1170' S. and 2140' W. from NE corner of Sec. 28, (3) 2545' S. and 2990' W. from NE corner of Sec. 28 and (4) 1070' N. and 700' W. from SE corner of Sec. 29, all T. 34 S., R. 1 W., W.M.

All persons interested are notified hereby that a hearing will be held at the county courthouse at Medford, Oregon, on October 22, 1974 at 9:30 a.m. All objections to the proposed change, if any there are, will be heard at said time and place. Any and all objections shall be prepared in writing, one copy to be served on Robert E. Corey, James Quinn and Theodore Gaty, 1467 Capitol Street N.E., Salem, Oregon, together with a \$5 filing fee, at least 10 days prior to the date set for hearing. If no objections are filed, the application may be approved by the State Engineer without a hearing.

Dated at Salem, Oregon, this 14th day of August, 1974.

CHRIS L. WHEELER
State Engineer

Affidavit of Publication

State of Oregon,

County of Jackson

ss.

1. Evalynne D. Smith, being first duly

sworn, depose and say that I am the

(OWNER, EDITOR, PUBLISHER, MANAGER.)

Principal Clerk

ADVERTISING MANAGER, PRINCIPAL CLERK, PRINTER OR PRINTER'S FOREMAN

of Medford Mail Tribune, a newspaper of general circulation, as defined by ORS 193,010 and 193,020; printed and published at Medford in the aforesaid county and state;

that the Notice of Filing Application for Changes

in Points of Diversion of Water

copy of which is hereto annexed, was published in the entire issue of said newspaper for 3 successive and consecutive weeks in the

following issues Aug. 29, Sept. 5, 12, 1974

(HERE SET FORTH DATES OF ISSUES IN WHICH THE SAME WAS PUBLISHED)

Evalynne D. Smith

Subscribed and sworn to before me this 12th day of Sept., 19 74

Alvin M. Lindsey
NOTARY PUBLIC FOR OREGON

My Commission expires 16th day of Oct., 19 77

BEFORE THE STATE ENGINEER OF OREGON

Jackson County

IN THE MATTER OF THE APPLICATION)
OF ROBERT E. COREY, JAMES QUINN AND)
THEODORE GATY FOR THE APPROVAL OF A)
CHANGE IN PLACE OF USE AND POINT OF)
DIVERSION OF WATER FROM ROGUE RIVER)

ORDER APPROVING
TRANSFER NO. 3044

On May 17, 1974, Robert E. Corey, James Quinn and Theodore Gaty filed an application in the office of the State Engineer for the approval of a change in place of use and point of diversion of water from Rogue River, pursuant to the provisions of ORS 540.510 to 540.530.

Under the provisions of water right permit No. 5819
~~In the Rogue River Adjudication proceedings,~~ a water right was established in the names of Josephine Cottrell and V. H. Vawter for the use of the waters of Rogue River for the irrigation of, among other lands, 5.6 acres in the SW $\frac{1}{4}$ SE $\frac{1}{4}$, Section 21; 4.8 acres in the SW $\frac{1}{4}$ NW $\frac{1}{4}$, 7.9 acres in the SE $\frac{1}{4}$ NW $\frac{1}{4}$, 5.0 acres in the NE $\frac{1}{4}$ SW $\frac{1}{4}$, 15.5 acres in the NW $\frac{1}{4}$ SW $\frac{1}{4}$, Section 28; 3.7 acres in the SE $\frac{1}{4}$ NE $\frac{1}{4}$ and 6.5 acres in the SE $\frac{1}{4}$ SE $\frac{1}{4}$, Section 29, Township 34 South, Range 1 West, W.M., with a date of priority of October 29, 1917. These lands are irrigated from a point of diversion located 330 feet North and 1485 feet West from the Southeast corner of Section 16, being within the SW $\frac{1}{4}$ SE $\frac{1}{4}$, Section 16, Township 34 South, Range 1 West, W.M.

The applicants herein, owners of the lands above described, propose to change the place of use to 2.5 acres in NW $\frac{1}{4}$ NE $\frac{1}{4}$, 1.1 acres in SW $\frac{1}{4}$ NE $\frac{1}{4}$, 6.4 acres in NE $\frac{1}{4}$ NW $\frac{1}{4}$, 1.2 acres in NW $\frac{1}{4}$ NW $\frac{1}{4}$, 13.1 acres in SW $\frac{1}{4}$ NW $\frac{1}{4}$, 17.4 acres in SE $\frac{1}{4}$ NW $\frac{1}{4}$, Section 28; 3.7 acres in SE $\frac{1}{4}$ NE $\frac{1}{4}$ and 3.6 acres in NE $\frac{1}{4}$ SE $\frac{1}{4}$, Section 29, Township 34 South, Range 1 West, W.M., and to irrigate these lands, together with 4.4 acres in SW $\frac{1}{4}$ SE $\frac{1}{4}$, Section 21, 4.0 acres in NW $\frac{1}{4}$ NE $\frac{1}{4}$, 10.2 acres in SW $\frac{1}{4}$ NW $\frac{1}{4}$, 7.1 acres in SE $\frac{1}{4}$ NW $\frac{1}{4}$, 0.5 acre in NW $\frac{1}{4}$ SW $\frac{1}{4}$, Section 28; 11.3 acres in SE $\frac{1}{4}$ NE $\frac{1}{4}$, 10.0 acres in NE $\frac{1}{4}$ SE $\frac{1}{4}$ and 8.5 acres in SE $\frac{1}{4}$ SE $\frac{1}{4}$, Section 29, Township 34 South, Range 1 West, W.M., from four points of diversion

as follows: (1) 80 feet South and 1940 feet West from the Northeast corner of Section 28, being within the NW $\frac{1}{4}$ NE $\frac{1}{4}$, Section 28, (2) 1170 feet South and 2140 feet West from the Northeast corner of Section 28, being within the NW $\frac{1}{4}$ NE $\frac{1}{4}$, Section 28, (3) 2545 feet South and 2990 feet West from the Northeast corner of Section 28, being within the SE $\frac{1}{4}$ NW $\frac{1}{4}$, Section 28, and (4) 1070 feet North and 700 feet West from the Southeast corner of Section 29, being within the SE $\frac{1}{4}$ SE $\frac{1}{4}$, Section 29, all Township 34 South, Range 1 West, W.M.

Notice of the filing of the application was given by publication setting forth a time and place certain for hearing objections to the proposed change in place of use and point of diversion of water, if any there were, namely: at the county courthouse in Medford, Oregon, on October 22, 1974, at 9:30 a.m. The notice was published in the Medford Mail Tribune, a newspaper printed and having general circulation in Jackson County, Oregon, for a period of three weeks in the issues of August 29, September 5 and September 12, 1974. The date set for hearing in said notice was not less than thirty days after the last publication of the notice.

Mr. David C. Hendrix, Watermaster of District No. 13, has filed a report to the effect that the proposed change in place of use and points of diversion may be made without injury to existing rights.

No objections having been filed and it appearing that the proposed change in place of use and point of diversion may be made without injury to existing rights, the application should be approved.

NOW, THEREFORE, it hereby is ORDERED that the change in place of use of water is approved and the water right hereinbefore described as appurtenant to 5.6 acres in the SW $\frac{1}{4}$ SE $\frac{1}{4}$, Section 21; 4.8 acres in the SW $\frac{1}{4}$ NW $\frac{1}{4}$, 7.9 acres in the SE $\frac{1}{4}$ NW $\frac{1}{4}$, 5.0 acres in the NE $\frac{1}{4}$ SW $\frac{1}{4}$, 15.5 acres in the NW $\frac{1}{4}$ SW $\frac{1}{4}$, Section 28; 3.7 acres in the SE $\frac{1}{4}$ NE $\frac{1}{4}$ and 6.5 acres in the SE $\frac{1}{4}$ SE $\frac{1}{4}$, Section 29, Township 34 South, Range 1 West, W.M., with a date of priority of October 29, 1917, be severed therefrom and simultaneously and without loss of priority

transferred to 2.5 acres in the NW $\frac{1}{4}$ NE $\frac{1}{4}$, 1.1 acres in the SW $\frac{1}{4}$ NE $\frac{1}{4}$, 6.4 acres in the NE $\frac{1}{4}$ NW $\frac{1}{4}$, 1.2 acres in the NW $\frac{1}{4}$ NW $\frac{1}{4}$, 13.1 acres in the SW $\frac{1}{4}$ NW $\frac{1}{4}$, 17.4 acres in the SE $\frac{1}{4}$ NW $\frac{1}{4}$, Section 28; 3.7 acres in the SE $\frac{1}{4}$ NE $\frac{1}{4}$ and 3.6 acres in the NE $\frac{1}{4}$ SE $\frac{1}{4}$, Section 29, Township 34 South, Range 1 West, W.M.

It is FURTHER ORDERED that the proposed change in point of diversion of water from Rogue River, to wit:

From a point located 330 feet North and 1485 feet West from the Southeast corner of Section 16, being within the SW $\frac{1}{4}$ SE $\frac{1}{4}$, Section 16, Township 34 South, Range 1 West, W.M.

To a point to be located 80 feet South and 1940 feet West from the Northeast corner of Section 28, being within the NW $\frac{1}{4}$ NE $\frac{1}{4}$, Section 28, Township 34 South, Range 1 West, W.M.

To a point to be located 1170 feet South and 2140 feet West from the Northeast corner of Section 28, being within the NW $\frac{1}{4}$ NE $\frac{1}{4}$, Section 28, Township 34 South, Range 1 West, W.M.

To a point to be located 2545 feet South and 2990 feet West from the Northeast corner of Section 28, being within the SE $\frac{1}{4}$ NW $\frac{1}{4}$, Section 28, Township 34 South, Range 1 West, W.M.

And to a point 1070 feet North and 700 feet West from the Southeast corner of Section 29, being within the SE $\frac{1}{4}$ SE $\frac{1}{4}$, Section 29, Township 34 South, Range 1 West, W.M.

for the irrigation of 4.4 acres in the SW $\frac{1}{4}$ SE $\frac{1}{4}$, Section 21; 6.5 acres in the NW $\frac{1}{4}$ NE $\frac{1}{4}$, 1.1 acres in the SW $\frac{1}{4}$ NE $\frac{1}{4}$, 6.4 acres in the NE $\frac{1}{4}$ NW $\frac{1}{4}$, 1.2 acres in the NW $\frac{1}{4}$ NW $\frac{1}{4}$, 23.3 acres in the SW $\frac{1}{4}$ NW $\frac{1}{4}$, 24.5 acres in the SE $\frac{1}{4}$ NW $\frac{1}{4}$, 0.5 acre in the NW $\frac{1}{4}$ SW $\frac{1}{4}$, Section 28; 15.0 acres in the SE $\frac{1}{4}$ NE $\frac{1}{4}$, 13.6 acres in the NE $\frac{1}{4}$ SE $\frac{1}{4}$, and 8.5 acres in the SE $\frac{1}{4}$ SE $\frac{1}{4}$, Section 29, all Township 34 South, Range 1 West, W.M., with a date of priority of October 29, 1917, is approved.

It is FURTHER ORDERED that said water so transferred shall be applied to beneficial use and the changes in points of diversion made on or before October 1, 1975.

It is FURTHER ORDERED that the quantity of water diverted at the new points of diversion shall not exceed the quantity of water that is available at the old point of diversion and shall be limited to 1.31 cubic feet per second.

It is FURTHER ORDERED that the following provisions shall be carried out prior to the diverting of water at the new points of diversion as herein confirmed:

That the diversion works shall include an in-line flow meter, a weir, or other suitable device for measuring the water to which the applicant is entitled.

That the type and plans of the measuring device be approved by the watermaster before the beginning of construction work and that the weir or measuring device be installed under the general supervision of said watermaster.

It is FURTHER ORDERED that certificate of water right heretofore issued to Josephine Cottrell and recorded at page 8589, Volume 8, and certificate of water right heretofore issued to V. H. Vawter and recorded at page 8590, Volume 8, State Record of Water Right Certificates, are canceled and in lieu thereof new certificates be issued covering the balance of the lands not involved in this proceeding, and upon receipt of proof satisfactory to the State Engineer of completion of the authorized changes in points of diversion and place of use, a certificate of water right shall be issued to Robert E. Corey, James Quinn and Theodore Gaty confirming the extent to which the water has been applied beneficially and confirming the changes in points of diversion.

Dated at Salem, Oregon, this 24th day of October, 1974.

/s/ CHRIS L. WHEELER
State Engineer

STATE OF OREGON
COUNTY OF JACKSON
CERTIFICATE OF WATER RIGHT

THIS IS TO CERTIFY, that ROBERT BELLAMY AND MICHAEL E. HUGIE, of 4700 ROGUE RIVER DRIVE, EAGLE POINT, OREGON 97524, has a right to the use of the waters of ROGUE RIVER, a tributary of PACIFIC OCEAN, for the purpose of IRRIGATING 88.0 ACRES.

The right has been perfected under Permit 3687. The date of priority is OCTOBER 29, 1917. The right is limited to not more than 1.1 CUBIC FEET PER SECOND IF AVAILABLE AT THE ORIGINAL POINT OF DIVERSION, SW 1/4 SE 1/4, SECTION 16, TOWNSHIP 34 SOUTH, RANGE 1 WEST, W.M., 330 FEET NORTH & 1485 FEET WEST FROM SE CORNER SECTION 16, or its equivalent in case of rotation, measured at the point of diversion from the source.

The point of diversion is located as follows:

LOT 8 (NW 1/4 NE 1/4), LOT 7 (SW 1/4 NE 1/4), LOT 6 (SE 1/4 NW 1/4), LOT 3 (NE 1/4 SW 1/4), SECTION 28, LOT 2 (NE 1/4 SE 1/4) SECTION 29, T 34 S, R 1 W, W.M.; POD 1 - 200 FEET SOUTH & 3250 FEET EAST; POD 2 - 1410 FEET SOUTH & 3000 FEET EAST; POD 3 - PORTABLE PUMPING BETWEEN POINTS 2800 FEET SOUTH & 1350 FEET EAST - 2200 FEET SOUTH & 2640 FEET EAST; POD 4 - 3200 FEET SOUTH & 110 FEET WEST ALL FROM NW CORNER SECTION 28.

The amount of water used for irrigation, together with the amount secured under any other right existing for the same lands, shall be limited to ONE-EIGHTIETH of one cubic foot per second per acre, or its equivalent for each acre irrigated and shall be further limited to a diversion of not to exceed 4.5 acre-feet per acre for each acre irrigated during the irrigation season of each year.

The right shall conform to such reasonable rotation system as may be ordered by the proper state officer.

A description of the place of use under the right, and to which such right is appurtenant, is as follows:

POINT OF DIVERSION-CHANGE ONLY

BELLAMY

POD 3 & 4

SW 1/4 NW 1/4	10.2	ACRES	219
LOT 6 (SE 1/4 NW 1/4)	7.0	ACRES	111
LOT 5 (NW 1/4 SW 1/4)	0.5	ACRE	
SECTION 28			
SE 1/4 NE 1/4	11.3	ACRES	219
LOT 2 (NE 1/4 SE 1/4)	10.0	ACRES	
LOT 1 (SE 1/4 SE 1/4)	8.5	ACRES	220
SECTION 29			

HUGIE

POD 2

LOT 7 (SE 1/4 NW 1/4)	0.1	ACRE	1334
SECTION 28			
TOWNSHIP 34 SOUTH, RANGE 1 WEST, W.M.			

SEE NEXT PAGE

POINT OF DIVERSION AND PLACE OF USE CHANGES

BELLAMY

POD 3 & 4

POD 4

NW 1/4 NW 1/4
 SW 1/4 NW 1/4
 LOT 6 (SE 1/4 NW 1/4)
 SECTION 28

1.1 ACRES
 13.1 ACRES
 7.5 ACRES } 222

SE 1/4 NW 1/4
 LOT 2 (NE 1/4 SE 1/4)
 SECTION 29

3.7 ACRES 223

3.6 ACRES 224

HUGIE

POD 1

POD 2

NE 1/4 NW 1/4
 NW 1/4 NW 1/4
 LOT 6 (SE 1/4 NW 1/4)
 SECTION 28

2.3 ACRES } 263

0.1 ACRE
 9.0 ACRES }
 248

TOWNSHIP 34 SOUTH, RANGE 1 WEST, W.M.

This certificate is issued to confirm a change in POINT OF DIVERSION AND PLACE OF USE approved by an order of the Water Resources Director entered OCTOBER 24, 1974, and together with certificate 46566, supersedes certificate 8589, State Record of Water Right Certificates.

The issuance of this superseding certificate does not confirm the status of the water right in regard to the provisions of ORS 540.610 pertaining to forfeiture or abandonment.

The right to the use of the water for the above purpose is restricted to beneficial use on the lands or place of use described. The right is subject to minimum flows established by the Water Resources Commission with an effective date prior to this right.

WITNESS the signature of the Water Resources Director, affixed this date SEPTEMBER 27, 1988.

/s/ WILLIAM H. YOUNG

Water Resources Director

Recorded in State Record of Water Right Certificates numbered 57713

T-3044

STATE OF OREGON
COUNTY OF JACKSON
CERTIFICATE OF WATER RIGHT

THIS IS TO CERTIFY, that MICHAEL E. HUGIE, of 5180 ROGUE RIVER DRIVE, EAGLE POINT, OREGON 97524, has a right to the use of the waters of ROGUE RIVER, a tributary of PACIFIC OCEAN, for the purpose of IRRIGATING 14.0 ACRES.

The right has been perfected under Permit 3687. The date of priority is OCTOBER 29, 1917. The right is limited to not more than 0.17 CUBIC FOOT PER SECOND or its equivalent in case of rotation, measured at the point of diversion from the source.

The point of diversion is located as follows:

LOT 8 (NW 1/4 NE 1/4) LOT 7 (SW 1/4 NE 1/4) SECTION 28, POD 1 200 FEET SOUTH AND 3250 FEET EAST; POD 2 - 1410 FEET SOUTH AND 3000 FEET EAST BOTH FROM NW CORNER SECTION 28.

The amount of water used for irrigation, together with the amount secured under any other right existing for the the same lands, shall be limited to ONE-EIGHTIETH of one cubic foot per second per acre, or its equivalent for each acre irrigated and shall be further limited to a diversion of not to exceed 4.5 acre-feet per acre for each acre irrigated during the irrigation season of each year.

The right shall conform to such reasonable rotation system as may be ordered by the proper state officer.

SEE NEXT PAGE



A description of the place of use under the right, and to which such right is appurtenant, is as follows:

POINT OF DIVERSION CHANGE ONLY

POD 1

SW 1/4 SE 1/4
SECTION 21

4.4 ACRES 217

LOT 8 (NW 1/4 NE 1/4)
SECTION 28

4.0 ACRES 218

TOWNSHIP 34 SOUTH, RANGE 1 WEST, W.M.

POINT OF DIVERSION AND PLACE OF USE CHANGES

POD 1

POD 2

LOT 8 (NW 1/4 NE 1/4)

0.7 ACRE

0.7 ACRE 222

LOT 7 (SW 1/4 NE 1/4)

222

0.1 ACRE 334

NE 1/4 NW 1/4

4.1 ACRES - 263

SECTION 28

TOWNSHIP 34 SOUTH, RANGE 1 WEST, W.M.

This certificate is issued to confirm a change in POINT OF DIVERSION AND PLACE OF USE approved by an order of the Water Resources Director entered OCTOBER 24, 1974, and together with certificate 46565, supersedes certificate 8590, State Record of Water Right Certificates.

The issuance of this superseding certificate does not confirm the status of the water right in regard to the provisions of ORS 540.610 pertaining to forfeiture or abandonment.

The right to the use of the water for the above purpose is restricted to beneficial use on the lands or place of use described. The right is subject to minimum flows established by the Water Resources Commission with an effective date prior to this right.

WITNESS the signature of the Water Resources Director, affixed this date SEPTEMBER 27, 1988.

/s/ WILLIAM H. YOUNG

Water Resources Director

Recorded in State Record of Water Right Certificates numbered 57714

T-3044

STATE OF OREGON

COUNTY OF

JACKSON

CERTIFICATE OF WATER RIGHT

This Is to Certify, That

JOSEPHINE COTTRELL

of Medford, State of Oregon, 97501, has made proof to the satisfaction of the Water Resources Director, of a right to the use of the waters of Rogue River

a tributary of Pacific Ocean
irrigation of 10.0 acres

for the purpose of

under Permit No. 3687 and that said right to the use of said waters has been perfected in accordance with the laws of Oregon; that the priority of the right hereby confirmed dates from October 29, 1917 that the amount of water to which such right is entitled and hereby confirmed, for the purposes aforesaid, is limited to an amount actually beneficially used for said purposes, and shall not exceed 0.12 cubic foot per second

or its equivalent in case of rotation, measured at the point of diversion from the stream. The point of diversion is located in the SW $\frac{1}{4}$ SE $\frac{1}{4}$, Section 16, T. 34 S., R. 1 W., W. M., 330 feet North and 1485 feet West from the SE Corner, Section 16

The amount of water used for irrigation, together with the amount secured under any other right existing for the same lands, shall be limited to one-eightieth of one cubic foot per second per acre, or its equivalent for each acre irrigated and shall be further limited to a diversion of not to exceed 4 $\frac{1}{2}$ acre feet per acre for each acre irrigated during the irrigation season of each year,

and shall conform to such reasonable rotation system as may be ordered by the proper state officer.

A description of the place of use under the right hereby confirmed, and to which such right is appurtenant, is as follows:

10.0 acres NE $\frac{1}{4}$ NE $\frac{1}{4}$
Section 32
T. 34 S., R. 1 W., W. M.

This certificate describes that portion of the water right confirmed by the prior certificate recorded at page 8589, Volume 8, State Record of Water Right Certificates, NOT modified by the provisions of an order of the Water Resources Director entered on October 24, 1974, approving transfer application No. 3044.

The issuance of this superseding certificate does not confirm the status of the water right in reference to ORS 540.610.

The right to the use of the water for the purposes aforesaid is restricted to the lands or place of use herein described and is subject to the existing minimum flow policies established by the Water Policy Review Board.

WITNESS the signature of the Water Resources Director, affixed

this date. September 29, 1978

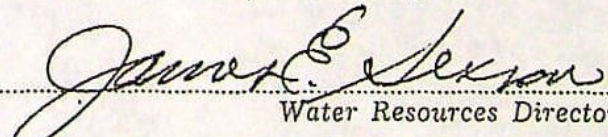
Water Resources Director

Recorded in State Record of Water Right Certificates, Volume 39, page 46566

STATE OF OREGON

COUNTY OF

JACKSON

CERTIFICATE OF WATER RIGHT

This Is to Certify, That

V. H. VAWTER

of Medford, State of Oregon, 97501, has made proof to the satisfaction of the Water Resources Director, of a right to the use of the waters of Rogue River

a tributary of Pacific Ocean
irrigation of 15.0 acres

for the purpose of

under Permit No. 3687 and that said right to the use of said waters has been perfected in accordance with the laws of Oregon; that the priority of the right hereby confirmed dates from October 29, 1917 that the amount of water to which such right is entitled and hereby confirmed, for the purposes aforesaid, is limited to an amount actually beneficially used for said purposes, and shall not exceed 0.19 cubic foot per second

or its equivalent in case of rotation, measured at the point of diversion from the stream. The point of diversion is located in the SW $\frac{1}{4}$ SE $\frac{1}{4}$, Section 16, T. 34 S., R. 1 W., W. M., 330 feet North and 1485 feet West from the SE Corner, Section 16

The amount of water used for irrigation, together with the amount secured under any other right existing for the same lands, shall be limited to one-eightieth of one cubic foot per second per acre, or its equivalent for each acre irrigated and shall be further limited to a diversion of not to exceed 4 $\frac{1}{2}$ acre feet per acre for each acre irrigated during the irrigation season of each year,

and shall conform to such reasonable rotation system as may be ordered by the proper state officer.

A description of the place of use under the right hereby confirmed, and to which such right is appurtenant, is as follows:

15.0 acres NW $\frac{1}{4}$ SE $\frac{1}{4}$
Section 21
T. 34 S., R. 1 W., W. M.

This certificate describes that portion of the water right confirmed by the prior certificate recorded at page 8590, Volume 8, State Record of Water Right Certificates, NOT modified by the provisions of an order of the Water Resources Director entered on October 24, 1974, approving transfer application No. 3044.

The issuance of this superseding certificate does not confirm the status of the water right in reference to ORS 540.610.

The right to the use of the water for the purposes aforesaid is restricted to the lands or place of use herein described and is subject to the existing minimum flow policies established by the Water Policy Review Board.

WITNESS the signature of the Water Resources Director, affixed

this date. September 29, 1978

Water Resources Director

Recorded in State Record of Water Right Certificates, Volume 39, page 46565

CANCELED

T-5893