

3632

MORRIS E. WILSON

3632

## STATUS OF APPLICATION

Change in POD  
 Date filed 4-18-77  
 Date of hearing July 6, 1977  
 Place of hearing Fossil  
 Date of order 8-12-77 Vol. 29, page 199  
 Date for application of water 10-1-79  
 Proof mailed \_\_\_\_\_

Proof received \_\_\_\_\_  
 Certificate issued NOV 17 1983 Vol. 46, page 51743  
OCT 23 1986 50 55043  
OCT 23 1986 50 55044  
OCT 23 1986 50 55045

(See also T# 3633)

## REMARKS

Fossil

## DESCRIPTION OF WATER RIGHT

Name of stream Butte Creek  
 Trib. of \_\_\_\_\_ County of Zelkeden  
 Use irrigation  
 Quantity of water \_\_\_\_\_ No. of acres \_\_\_\_\_  
 Name of ditch \_\_\_\_\_  
 Date of priority \_\_\_\_\_  
 In name of \_\_\_\_\_  
John Day Riv. Adjudication, Vol. 15, p. 496, page 25138  
34056 26848 42567  
 App. No. 34057 Per. No. 26849 Cert. No. 42568  
 Certificate cancelled \_\_\_\_\_  
 Notation made on record by \_\_\_\_\_  
to Survey 1/79

## FEES PAID

Date	Amount	Receipt No.
<u>4-28-77</u>	<u>85.00</u>	<u>P-6 59151</u>
TOTAL . . .		
<u>6-10-77</u>	<u>\$2 Cert. Fee</u>	
<u>Pd. The Times Journal \$30.30 Part of Chk # 1367</u>		

## FEES REFUNDED

Date	Amount	Check No.
<u>6-10-77</u>	<u>\$17.70</u>	<u>Part 7 1368</u>
Exam 20-		
POD 15-		
Cert 2-		
37-		
PON 30.30		
67.30		

W.R.I.S.	
Assembled	<u>7/30/84</u> by <u>CLH</u>
Entered	_____ by _____
Verified	_____ by _____

INDEX CARDS:	Entered	Checked
Name	<u>CLH</u>	_____
Stream	<u>CLH</u>	_____
Pt. of Div.	<u>CLH</u>	_____
Calendar	<u>CLH</u>	_____
CHECKED TO RECORDS:		
Twp. & Rge.	_____	_____
Decree-vault	<u>CLH</u>	_____
Decree-safe	<u>CLH</u>	_____
Cert. of W/R	<u>CLH</u>	_____
Per. Folder	<u>CLH</u>	_____
Chaindex	_____	_____
Cross Ref.	_____	_____
Power Claim	<u>CLH</u>	_____
Abstracts	<u>CLH</u>	_____

3 Morris Wilson



T. 6S., R. 21E., W.M.

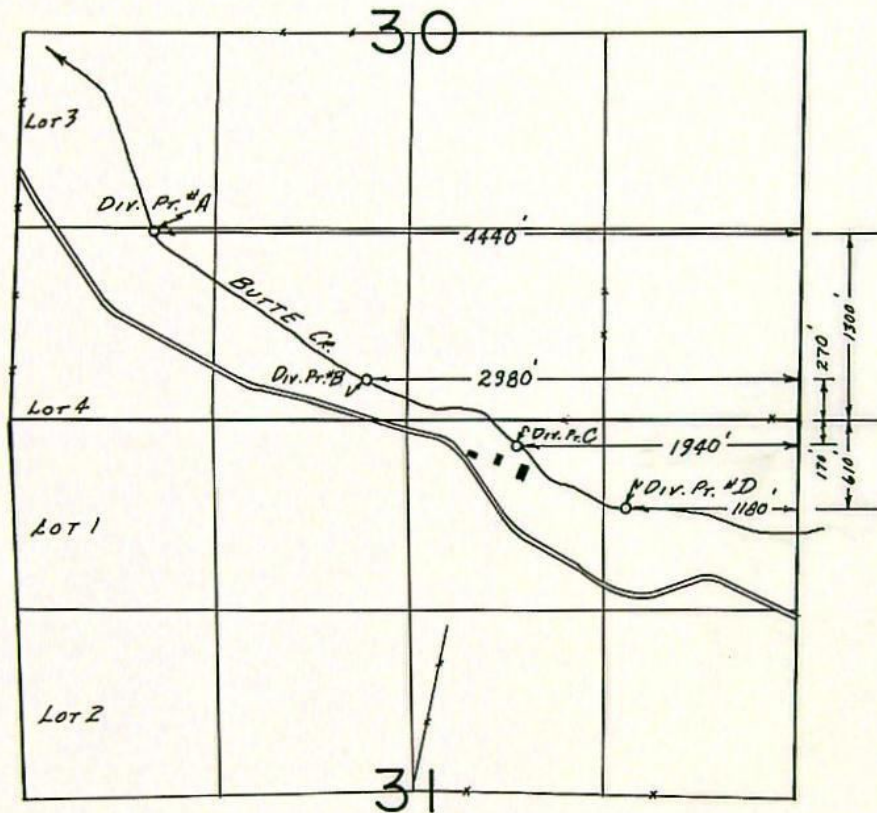

**FINAL PROOF SURVEY**  
UNDER

Transfer No. 3632  
Application No. .... Permit No. ....  
IN NAME OF

**MORRIS E. WILSON - WILSON RANCHES**

Surveyed JUNE 25, 1980, by S.C. BROWN.....



BEFORE THE WATER RESOURCES DIRECTOR OF OREGON

WHEELER COUNTY

IN THE MATTER OF THE APPLICATION )  
OF MORRIS E. WILSON FOR APPROVAL )  
OF A CHANGE IN POINT OF DIVERSION )  
OF WATER FROM BUTTE CREEK )

ORDER APPROVING  
TRANSFER NO. 3632

-----

On April 28, 1977, an application was filed in the office of the Water Resources Director by Morris E. Wilson for approval of changes in point of diversion of water from Butte Creek under existing water rights of record, pursuant to the provisions of ORS 540.510 to 540.530.

The certificate recorded at page 25138, Volume 17, State Record of Water Right Certificates, in the name of Edwards and Cooke, describes a right for the use of water from Butte Creek with a date of priority of "Spring, 1871" for irrigation of a certain 131.7 acres of land as tabulated below.

The certificate recorded at page 42567, Volume 34, State Record of Water Right Certificates, in the names of Morris E. and Viola M. Wilson, describes a right for the use of not to exceed 3.13 cubic feet per second from Butte Creek within the period of October 1 to March 31, inclusive, with a date of priority of June 24, 1960, for irrigation of a certain 125.2 acres of land as tabulated below, said lands being a portion of the lands also irrigated from Butte Creek under the provisions of the right described by certificate 25138.

The certificate recorded at page 42568, Volume 34, State Record of Water Right Certificates, in the names of Morris E. and Viola M. Wilson, describes a right which includes the use of not to exceed 0.93 cubic foot per second from Butte Creek with a date of priority of June 24, 1960, for irrigation of a certain 42.4 acres of land as tabulated below.

129  
199-202



<u>Twp.</u>	<u>Rng.</u>	<u>Sec.</u>	<u><math>\frac{1}{4}</math> <math>\frac{1}{4}</math> Sec.</u>	<u>Certificate 25138</u>	<u>Certificate 42567</u>	<u>Certificate 42568</u>
6 S	21 E	30	NE $\frac{1}{4}$ SW $\frac{1}{4}$	7.0	7.0	2.3
			NW $\frac{1}{4}$ SW $\frac{1}{4}$ (Lot 3)	9.6	9.6	15.0
			SW $\frac{1}{4}$ SW $\frac{1}{4}$ (Lot 4)	5.5	5.5	9.1
			SE $\frac{1}{4}$ SW $\frac{1}{4}$	34.0	34.0	-
			SW $\frac{1}{4}$ SE $\frac{1}{4}$	23.5	23.5	3.9
		31	NE $\frac{1}{4}$ NE $\frac{1}{4}$	27.8	27.8	0.6
			NW $\frac{1}{4}$ NE $\frac{1}{4}$	17.5	11.4	2.1
			NE $\frac{1}{4}$ NW $\frac{1}{4}$	0.5	0.1	0.1
		32	NW $\frac{1}{4}$ NW $\frac{1}{4}$	6.3	6.3	2.1
			SW $\frac{1}{4}$ NW $\frac{1}{4}$	-	-	5.6
			SE $\frac{1}{4}$ NW $\frac{1}{4}$	-	-	1.6
				<u>131.7</u>	<u>125.2</u>	<u>42.4</u>

Water for said rights is diverted from Butte Creek at a point located 1800 feet South and 2070 feet East from the Northwest corner of Section 32, being within the SE $\frac{1}{4}$  NW $\frac{1}{4}$  of Section 32, Township 6 South, Range 21 East, W.M.

The applicant herein, owner of the lands above described, proposes to establish, without loss of priority, four additional points of diversion from Butte Creek located (1) 1320 feet North and 920 feet East, (2) 180 feet North and 2700 feet East, (3) 380 feet South and 3700 feet East and (4) 520 feet South and 4060 feet East from the Southwest corner of Section 30, being within (1) SW $\frac{1}{4}$  SW $\frac{1}{4}$  (2) SE $\frac{1}{4}$  SW $\frac{1}{4}$  of said Section 30; and (3) NW $\frac{1}{4}$  NE $\frac{1}{4}$  and (4) NE $\frac{1}{4}$  NE $\frac{1}{4}$  of Section 31, Township 6 South, Range 21 East, W.M.

Notice of the application, pursuant to ORS 540.510, was published in the Gilliam-Wheeler Times-Journal, a newspaper printed and having general circulation in Wheeler County, Oregon, for a period of three weeks in the issues of May 12, 19 and 26, 1977.

Mr. Robert F. Main, Jr., Watermaster, has filed a statement to the effect that the proposed change in point of diversion may be made without injury to existing rights.



No objections having been filed and it appearing that the proposed change in point of diversion may be made without injury to existing rights, the application should be approved.

NOW, THEREFORE, it hereby is ORDERED that the requested four additional points of diversion of water from Butte Creek, as described herein, without loss of priority, are approved.

It is FURTHER ORDERED that the quantity of water diverted at the new point of diversion, together with that diverted at the old point of diversion, shall not exceed the quantity of water available at the old point of diversion under the subject rights.

It is FURTHER ORDERED that the following provisions shall be effective when in the judgement of the watermaster it becomes necessary to install headgates and measuring devices:

That the diversion works shall include an in line flow meter, a weir, or other suitable device for measuring the water to which the applicant is entitled;

That the type and plans of the measuring device be approved by the watermaster before the beginning of construction work and that the weir or measuring device be installed under the general supervision of said watermaster.

It is FURTHER ORDERED that the construction work shall be completed and the change in point of diversion of water made on or before October 1, 1979.

It is FURTHER ORDERED that upon proof satisfactory to the Water Resources Director of completion of works and beneficial use of water to the extent intended under the provisions of this order, the certificate of water right heretofore



issued to Edwards and Cooke and recorded at page 25138, Volume 17, and the certificates heretofore issued to Morris E. and Viola M. Wilson and recorded at pages 42567 and 42568, Volume 34, State Record of Water Right Certificates, be canceled, and in lieu thereof, three new confirming certificates of water right be issued to the applicant herein.

Dated at Salem, Oregon, this 12th day of August, 1977.

/s/ James E. Sexson  
Director



T 3632  
STATE OF OREGON

COUNTY OF WHEELER

## CERTIFICATE OF WATER RIGHT

This Is to Certify, That Morris E. Wilsonof PO Box 425 Condon, State of Oregon 97823, has a right to the use ofthe waters of Butte Creek  
for the purpose of trib John Day River of 131.7 acres  
Irrigation and Stockand that said right has been confirmed by decree of the Circuit Court of the State of Oregon for  
Grant County, and the said decree entered of record at Salem, in the Order Record of  
the STATE ENGINEER, in Volume 15, at page 461; that the priority of the right thereby  
confirmed dates from Spring, 1871that the amount of water to which such right is entitled, for the purposes aforesaid, is limited to an  
amount actually beneficially used for said purposes, and shall not exceed 1/40 cubic foot per  
second per acre irrigated to June 1 and 1/80 cubic foot per second per acre there-  
after; further limited to one acre-foot per calendar month to June 1 and four acre-  
feet per acre during season April 1 to Sept. 30, measured at point of diversion in theA description of the lands irrigated under such right, and to which the water is appurtenant  
(or, if for other purposes, the place where such water is put to beneficial use), is as follows:

7.0 acres in NE $\frac{1}{4}$ SW $\frac{1}{4}$   
 9.6 acres in NW $\frac{1}{4}$ SW $\frac{1}{4}$   
 5.5 acres in SW $\frac{1}{4}$ SW $\frac{1}{4}$   
 34.0 acres in SE $\frac{1}{4}$ SW $\frac{1}{4}$   
 23.5 acres in SW $\frac{1}{4}$ SE $\frac{1}{4}$   
 Section 30,  
 27.8 acres in NE $\frac{1}{4}$ NE $\frac{1}{4}$   
 17.5 acres in NW $\frac{1}{4}$ NE $\frac{1}{4}$   
 0.5 acres in NE $\frac{1}{4}$ NW $\frac{1}{4}$   
 Section 31,  
 6.3 acres in NW $\frac{1}{4}$ NW $\frac{1}{4}$   
 Section 32,  
 T. 6 S., R. 21 E., W. M.

131.7 ac

PODs: SE $\frac{1}{4}$ NW $\frac{1}{4}$ Sec 32; Lot 4 (SW $\frac{1}{4}$ SW $\frac{1}{4}$ ); SE $\frac{1}{4}$ SW $\frac{1}{4}$ Sec 31; NE $\frac{1}{4}$ NE $\frac{1}{4}$ Sec 31, T. 6 S., R. 21 E., W. M.;  
 1800' S. & 2070' E.; A-1300' N. & 4440' W.; B-270' N. & 2980' W.; C-170' S. & 1940' W.;  
 D-610' S. & 1180' W.; all from the NE Cor Sec 31

ADDITIONAL  
 This certificate is issued to confirm ~~a change~~ in points of diversion approved  
 by an order of the Water Resources Director entered 8-12-77 and  
 supersedes certificate of water right recorded at page 25138,  
 Volume 17, State Record of Water Right Certificates.

The issuance of this superseding certificate does not confirm the status of  
 the water right in regard to the provisions of ORS 540.610 pertaining to  
 forfeiture or abandonment.

Recorded in State Record of Water Right Certificates, Volume 17, page 25138



T3632

APK

STATE OF OREGON  
COUNTY OF WHEELER

## CERTIFICATE OF WATER RIGHT

This Is to Certify, That

MORRIS E. & VIOLA M. WILSON

97823

of P. O. Box 425, Condon, State of Oregon, has made proof to the satisfaction of the STATE ENGINEER of Oregon, of a right to the use of the waters of Butte Creek

a tributary of John Day River  
irrigation of 125.2 acres

for the purpose of

under Permit No. 26848 of the State Engineer, and that said right to the use of said waters has been perfected in accordance with the laws of Oregon; that the priority of the right hereby confirmed dates from June 24, 1960

that the amount of water to which such right is entitled and hereby confirmed, for the purposes aforesaid, is limited to an amount actually beneficially used for said purposes, and shall not exceed 3.13 cubic feet per second, if available at the original pt. of div. in the SE & NW Sec 32, T. 6 S., R. 21 E., W. M.; 1800' S. & 2070' E. from the NW Cor Sec 32.

or its equivalent in case of rotation, measured at the point of diversion from the stream. The point of diversion is located in the SE & NW, Section 32, T. 6 S., R. 21 E., W. M., 1800 feet South and 2070 feet East; from NW Corner, Section 32, A-1300' N. & 1140' W.; B-270' N. & 2980' W.; C-170' S. & 1940' W.; D-610' S. & 1180' W.; all from the NE Cor. Sec 31; Lot 4 (SWSW); SE & SW, Sec 30; NW & NE, Sec 31;

The amount of water used for irrigation, together with the amount secured under any other right existing for the same lands, shall be limited to one-fortieth of one cubic foot per second per acre, or its equivalent for each acre irrigated and shall be further limited to a diversion of not to exceed 4 acre feet per acre for each acre irrigated during the irrigation season of each year; the right allowed hereunder shall be limited to the appropriation, from October 1 to March 31, inclusive, for irrigation of the same lands covered by the right evidenced by the certificate recorded at Volume 17, Page 25138, State Record of Water Right Certificates.

and shall conform to such reasonable rotation system as may be ordered by the proper state officer.

A description of the place of use under the right hereby confirmed, and to which such right is appurtenant, is as follows:

7.0 acres NE & SW  
9.6 acres Lot 3 (NW & SW)  
5.5 acres Lot 4 (SW & SW)  
34.0 acres SE & SW  
23.5 acres SW & SE  
Section 30  
27.8 acres NE & NE  
11.4 acres NW & NE  
0.1 acre NE & NW  
Section 31  
6.3 acres NW & NW  
Section 32  
T. 6 S., R. 21 E., W. M.

+253m

211 in T#3632

6311D

ADDITIONAL  
This certificate is issued to confirm a change in point of diversion approved by an order of the Water Resources Director entered 8-12-77 and supersedes certificate of water right recorded at page 42567, Volume 34, State Record of Water Right Certificates.

The issuance of this superseding certificate does not confirm the status of the water right in regard to the provisions of ORS 540.610 pertaining to forfeiture or abandonment.



T 3632

APK

# STATE OF OREGON

COUNTY OF WHEELER

## CERTIFICATE OF WATER RIGHT

This Is to Certify, That **MORRIS E. AND ~~VIOLA M.~~ WILSON**

97823

of **P. O. Box 425, Condon, State of Oregon**, has made proof to the satisfaction of the STATE ENGINEER of Oregon, of a right to the use of the waters of **Butte Creek and unnamed drainage ways Nos. 1, 2, and 3**

a tributary of **42.4 John Day River**  
irrigation of **46.9 acres**

for the purpose of

under Permit No. **26849** of the State Engineer, and that said right to the use of said waters has been perfected in accordance with the laws of Oregon; that the priority of the right hereby confirmed dates from **June 24, 1960**

that the amount of water to which such right is entitled and hereby confirmed, for the purposes aforesaid, is limited to an amount actually beneficially used for said purposes, and shall not exceed **1.07 1.17** cubic feet per second, being **0.93 1.03** c.f.s. from Butte Creek, **0.03** c.f.s. from unnamed drainage way #1, **0.03** c.f.s. from unnamed drainage way #2, and **0.08** c.f.s. from unnamed drainage way #3

or its equivalent in case of rotation, measured at the point of diversion from the stream. The point of diversion is located in the **NW 1/4 NE 1/4, Section 31, SE 1/4 NW 1/4, Section 32, T. 6 S., R. 21 E., W. M., #1-1050 feet South and 1550 feet West; #2-240 feet South and 2350 feet West; #3-10 feet South and 3030 feet West; Butte Creek-1800 feet South & \***

The amount of water used for irrigation, together with the amount secured under any other right existing for the same lands, shall be limited to **one-fortieth** of one cubic foot per second per acre, or its equivalent for each acre irrigated and shall be further limited to a diversion of not to exceed **4 acre feet per acre** for each acre irrigated during the irrigation season of each year;

and shall conform to such reasonable rotation system as may be ordered by the proper state officer.

A description of the place of use under the right hereby confirmed, and to which such right is appurtenant, is as follows:

Butte Creek Only	Butte Creek & three unnamed Drains		
2.3 acres		NE 1/4 SW 1/4	23
5.2 acres	9.8 acres	Lot 3 (NW 1/4 SW 1/4)	15
	9.1 acres	Lot 4 (SW 1/4 SW 1/4)	91
3.0 acres	0.9 acre	SW 1/4 SE 1/4	39
* 4.5 acres		SE 1/4 SE 1/4	20
	Section 30		
0.6 acre		NE 1/4 NE 1/4	08
	2.1 acres	NW 1/4 NE 1/4	21
	0.1 acre	NE 1/4 NW 1/4	01
	Section 31		
2.1 acres		NW 1/4 NW 1/4	21
5.6 acres		SW 1/4 NW 1/4	50
1.6 acres		SE 1/4 NW 1/4	12
	Section 32		
	T. 6 S., R. 21 E., W. M.		482

The right to the use of the water for the purposes aforesaid is restricted to the lands or place of use herein described.

This certificate is issued to confirm a ~~change in place of use and points of~~ diversion approved by an order of the Water Resources Director entered **8-12-77** and together with certificate of water right recorded at page **51743**, Volume **46**, State Record of Water Right Certificates, supersedes certificate **42568**.

The issuance of this superseding certificate does not confirm the status of the water right in regard to the provisions of ORS 540.610 pertaining to forfeiture or abandonment.

\* 2070'E; A-1300'N. & 4440'W.; B-270'N. & 2980'W.; C-170'S. & 1940'W.; D-610'S. & 1180'W.; all from the NE Cor Sec 31

if available at the original P.O.D. in the SE 1/4 NW 1/4 Sec 32, T. 6 S., R. 21 E., W. M.; from the NW 1/4 Cor Sec 32.

63120



STATE OF OREGON  
COUNTY OF WHEELER

# CERTIFICATE OF WATER RIGHT

This Is to Certify, That Lyle Ostrander  
~~MORRIS E. AND VIOLE H. WILSON~~

97823

of P.O. Box 425, Gorden Fossil, State of Oregon, has made proof to the satisfaction of the STATE ENGINEER of Oregon, of a right to the use of the waters of Butte Creek

a tributary of 45 John Day River  
irrigation of 450 acres

for the purpose of

under Permit No. 26849 of the State Engineer, and that said right to the use of said waters has been perfected in accordance with the laws of Oregon; that the priority of the right hereby confirmed dates from June 24, 1960

that the amount of water to which such right is entitled and hereby confirmed, for the purposes aforesaid, is limited to an amount actually beneficially used for said purposes, and shall not exceed 0.10 ~~0.02~~ c.f.s. from Butte Creek, 0.02 ~~0.02~~

or its equivalent in case of rotation, measured at the point of diversion from the stream. The point of diversion is located in the SE 1/4, Section 32, T. 6 S., R. 21 E., W. M., 1950 ~~1950~~ 1800 feet South & \*

The amount of water used for irrigation, together with the amount secured under any other right existing for the same lands, shall be limited to one-fortieth of one cubic foot per second per acre, or its equivalent for each acre irrigated and shall be further limited to a diversion of not to exceed 4 acre feet per acre for each acre irrigated during the irrigation season of each year;

and shall conform to such reasonable rotation system as may be ordered by the proper state officer.

A description of the place of use under the right hereby confirmed, and to which such right is appurtenant, is as follows:

<u>Butte Creek</u>	<u>Butte Creek</u>	
<u>0.10</u>	<u>0.10</u>	
<u>2.2 acres</u>	<u>0.02</u>	<u>NE 1/4</u>
<u>5.2 acres</u>	<u>0.02</u>	<u>1/4 (undivided)</u>
<u>0.02</u>	<u>0.02</u>	<u>1/4 (undivided)</u>
<u>4.5 acres</u>	<u>0.02</u>	<u>SE 1/4</u>
	Section 30	
<u>0.02</u>	<u>0.02</u>	<u>NE 1/4</u>
	<u>0.02</u>	<u>NE 1/4</u>
	<u>0.02</u>	<u>NE 1/4</u>
<u>2.2 acres</u>	<u>0.02</u>	<u>NE 1/4</u>
<u>0.02</u>	<u>0.02</u>	<u>SE 1/4</u>
<u>0.02</u>	<u>0.02</u>	

\* 2070 feet East,  
from NE Corner,  
Section 31

T. 6 S., R. 21 E., W. M.

The right to the use of the water for the purposes aforesaid is restricted to the following:

This certificate describes that portion of the water right confirmed by the prior certificate recorded at page 42568, Volume 34, State Record of Water Right Certificates, NOT modified by the provisions of an order of the Water Resources Director entered on Aug 12, 1977, approving transfer application No. 3632.

The issuance of this superseding certificate does not confirm the status of the water right in regard to the provisions of ORS 540.610 pertaining to forfeiture or abandonment.

C 51743



RECEIVED  
MAY 31 1977  
WATER RESOURCES DEPT  
SALEM, OREGON

**AFFIDAVIT OF PUBLICATION**

STATE OF OREGON, COUNTY OF GILLIAM, ss:

I, McLaren Stinchfield  
being first duly sworn, depose and say that I am the  
Publisher/Editor of the  
GILLIAM-WHEELER TIMES-JOURNAL, a newspa-  
per of general circulation as defined by Sections 1-509,  
1-510, Oregon Code; printed and published at Condon in  
the aforesaid county and state; that the Notice of  
Water Right Transfer, a printed  
copy of which is hereto annexed, was published in the  
entire issue of said newspaper for three  
successive and consecutive weeks in the following is-  
sues:

May 12, 19 and 26, 1977

Subscribed and sworn to before me this 27th  
day of May, 1977

Jeffrey W. Lane  
Notary Public for Oregon

(My commission expires 1-2-1981)

**Legal Notice**

NOTICE OF  
WATER RIGHT TRANSFER  
APPLICATION NO. 3632

Notice is given hereby that an application has been filed in the office of the Water Resources Director by Morris E. Wilson for approval of four additional points of diversion from Butte Creek.

The certificate recorded at Page 25138, Vol. 17, State Record of Water Right Certificates, in the name of Edwards and Cooke, describes a right for the use of water from Butte Creek for irrigation of 131.7 acres in SW $\frac{1}{4}$  and SW $\frac{1}{4}$  SE $\frac{1}{4}$  of Sec. 30; NE $\frac{1}{4}$  of Sec. 31; and NW $\frac{1}{4}$  NW $\frac{1}{4}$  of Sec. 32, T. 6 S., R. 21 E., W.M., with a date of priority of "spring 1871."

The certificate recorded at Page 42567, Vol. 34, State Record of Water Right Certificates, in the name of Morris E. and Viola M. Wilson, describes a right for the use of not to exceed 3.13 c.f.s. from Butte Creek for irrigation of 125.2 acres in SW $\frac{1}{4}$  and SW $\frac{1}{4}$  SE $\frac{1}{4}$  of Sec. 30; N $\frac{1}{2}$  NE $\frac{1}{4}$  and NE $\frac{1}{4}$  NW $\frac{1}{4}$  of Sec. 31; and NW $\frac{1}{4}$  NW $\frac{1}{4}$  of Sec. 32, T. 6 S., R. 21 E., W.M., with a date of priority of June 24, 1960.

The certificate recorded at Page 42568, Vol. 34, State Record of Water Right Certificates, in the name of Morris E. and Viola M. Wilson, describes a right which includes the use of not to exceed 0.93 c.f.s. from Butte Creek for irrigation of 42.4 acres in SW $\frac{1}{4}$  and SW $\frac{1}{4}$  SE $\frac{1}{4}$  of Sec. 30; N $\frac{1}{2}$  NE $\frac{1}{4}$  and NE $\frac{1}{4}$  NW $\frac{1}{4}$  of Sec. 31; and NW $\frac{1}{4}$  of Sec. 32, T. 6 S., R. 21 E., W.M., with a date of priority of June 24, 1960.

Water for the said right is diverted from a point located 1800 ft. S. and 2070 ft. E. from the NW corner of Sec. 32, being within the SE $\frac{1}{4}$  NW $\frac{1}{4}$  of Sec. 32, T. 6 S., R. 21 E., W.M.

The applicant herein, owner of the lands above described, proposes to establish without loss of priority four additional points of diversion from Butte Creek located (1) 1320 ft. N and 920 ft. E. (2) 180 ft. N and 2700 ft. E. (3) 380 ft. S. and 3700 ft. E. and (4) 520 ft. S. and 4060 ft. E. from the SW corner of Sec. 30, being within (1) SW $\frac{1}{4}$  SW $\frac{1}{4}$  (2) SE $\frac{1}{4}$  SW $\frac{1}{4}$  of said Sec. 30; and (3) NW $\frac{1}{4}$  NE $\frac{1}{4}$  and (4) NE $\frac{1}{4}$  NE $\frac{1}{4}$  of Sec. 31, T. 6 S., R. 21 E., W.M.

All persons interested are notified hereby that a hearing will

be held at the county courthouse at Fossil, Oregon, on July 6, 1977, at 9:30 a.m. All objections to the proposed change, if any there are, will be heard at said time and place. Any and all objections shall be prepared in writing, one copy to be served on Morris E. Wilson, Box 425, Condon, Or., 97823, and one copy filed with the Water Resources Department, Salem, Oregon 97310, together with a \$10 filing fee, at least 10 days prior to the date set for hearing. IF NO OBJECTION IS FILED, THE APPLICATION MAY BE APPROVED BY THE WATER RESOURCES DIRECTOR WITHOUT A HEARING. Administrative rules pertaining to the filing of a protest will be furnished by the Water Resources Department upon request.

Dated at Salem, Oregon, this 25th day of April, 1977.

JAMES E. SEXSON

Director

Published May 12, 19 and 26, 1977 TJ/118