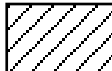

TRANSFER MAP
In Name of
Glenn Chowning
T. 4N, R. 25 E.
Section 13

E-RECEIVED
3/21/2023
OWRD

Permit #G-5953, Certificate 93290

Morrow County
Scale 1" = 1320 Ft.

 Permit #G-5953, Cert. 93290
Transferred From This Location

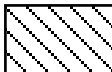
 Permit #G-1322, Cert. 86389
Not Involved in Transfer

Deep Well #2 - Located 330 Ft. North & 1310 Ft. East from the Center of Section 13
SW 1/4 of NE 1/4 of Section 13, T4N, R25E, WM

Hillview Well #4 (Original) - Located 3840 Ft. North & 2440 Ft. East from the South 1/4 of Section 13
Lat. 45° 49' 52.841" North, Lon. 119° 37' 27.618" West
SE 1/4 of NE 1/4 of Section 13, T4N, R25E, WM

Hillview Well #4 (Replacement)- Located 3815 Ft. North & 2330 Ft. East from the South 1/4 Corner of Section 13
Lat. 45° 49' 53.037" North, Lon. 119° 37' 28.166" West
SE 1/4 of NE 1/4 of Section 13, T4N, R25E, WM

This Map is for the purpose
of identifying the location of
Water Rights only and is not
intended to provide the legal
dimensions or locations of
property ownership lines.

REVISED

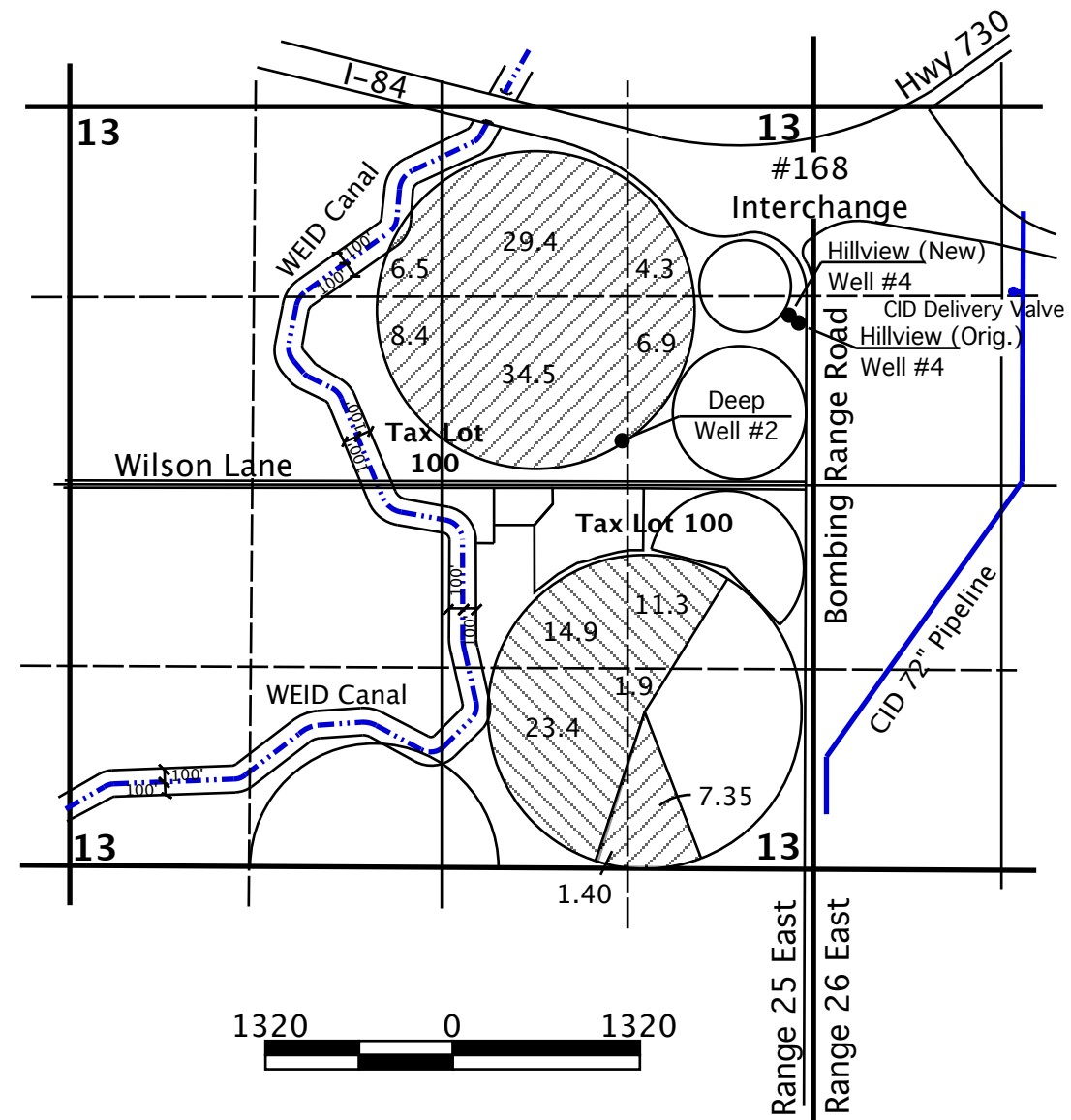

Rev. 03-12-2023

