

3180 Bruce W. Strick  
105M Kallan Star Route  
P.O. Box 97462

3180

### STATUS OF APPLICATION

Change in point of diversion  
Date filed 3-13-75  
Date of hearing \_\_\_\_\_  
Place of hearing \_\_\_\_\_  
Date of order 12-5-75 Vol. 26, page 207  
Date for application of water 12-5-75  
Proof mailed \_\_\_\_\_  
Proof received \_\_\_\_\_  
Certificate issued JUN 17 1977 Vol. 36, page 44464  
SEP 12 1977 36 44686

### DESCRIPTION OF WATER RIGHT

Name of stream Umpqua R.  
Trib. of \_\_\_\_\_ County of Douglas  
Use \_\_\_\_\_  
Quantity of water 0.05 No. of acres 3 9  
Name of ditch \_\_\_\_\_  
Date of priority March 12, 1951  
In name of P. W. George  
\_\_\_\_\_ Adjudication, Vol. \_\_\_\_\_, page \_\_\_\_\_  
App. No. 25701 Per. No. 20139 Cert. No. 40356  
Certificate cancelled \_\_\_\_\_  
Notation made on record by \_\_\_\_\_

### FEES PAID

Date	Amount	Receipt No.
<u>3-13-75</u>	<u>30.00</u>	<u>45645</u>
TOTAL . . .	<u>4.00</u>	
<u>11-7-75</u>	Cert. Fee	<u>5018</u>

### FEES REFUNDED

Date	Amount	Check No.

### REMARKS

Transfer No 3323 involves same right

3345

3383

3421

3443

TO BE ENTERED WHEN CHECKED	INDEX CARDS:		Entered	Checked
	✓			
	✓	Name	<u>WH</u>	
	✓	Stream	<u>WH</u>	
	<u>WH</u>	Pt. of Div.		
		Calendar	✓	
	CHECKED TO RECORDS:			
	✓	Twp. & Rge.	<u>WH</u>	
		Decree-vault		
		Decree-safe		
	✓	Cert. of W/E	<u>WH</u>	
	✓	Per. Folder	<u>WH</u>	
		Chaindex		
		Cross Ref.		
		Power Claim		
		Abstracts		

329



Found in  
T365R4W

T.23S. R.7W. W.M.

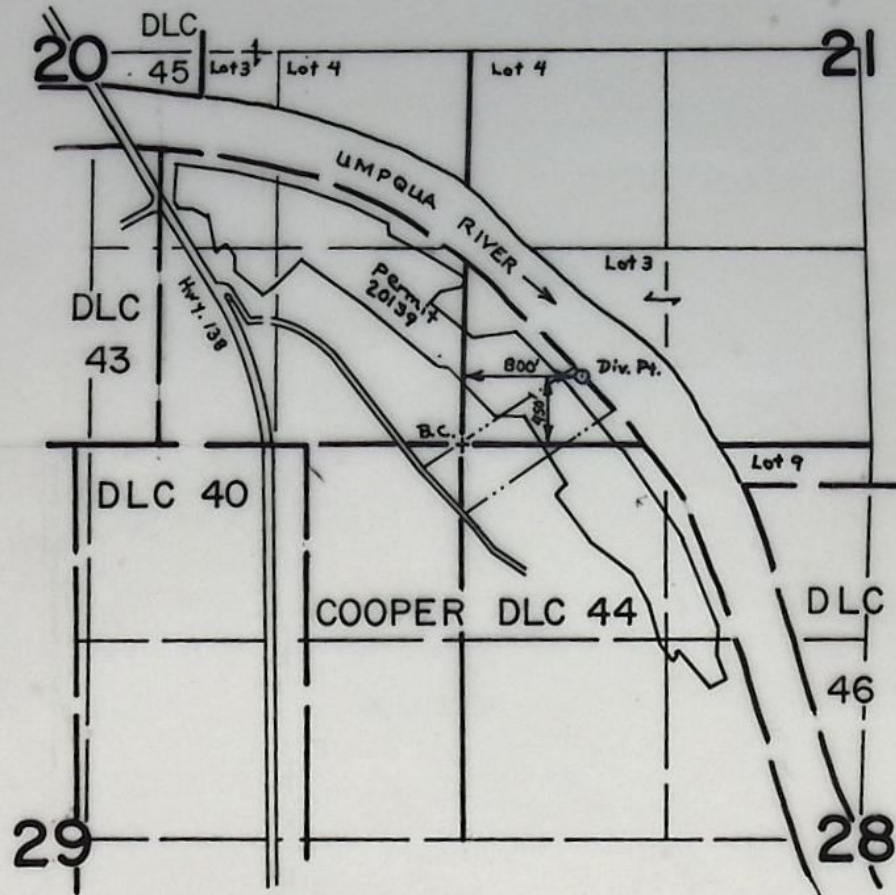

**FINAL PROOF SURVEY**  
UNDER

Transfer No. 3180

Application No. Permit No.  
IN NAME OF

BRUCE HETRICK

Surveyed May 13, 1976, by R. Mucken



T.23S.,R.7W.,W.M.

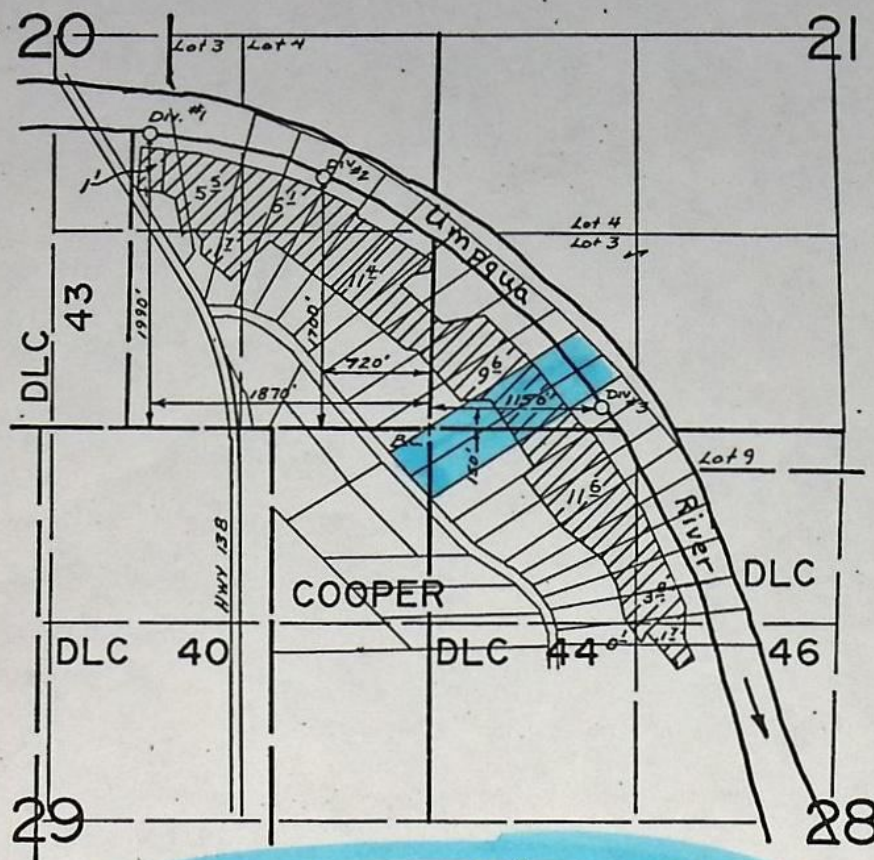

**FINAL PROOF SURVEY**  
UNDER

Application No. 25701 Permit No. 20139  
IN NAME OF

P. W. GEORGE

Surveyed July 1, 1956, by C. O. Bartsch

23s 7w 5w/4  
872-244-97  
PTS 1956-B



BREAKDOWN BY TRACT of Permit 2013/9

		SECTION 20				SECTION 21	SECTION 28			
		NE <sup>1</sup> SE <sup>4</sup>	NW <sup>4</sup> SE <sup>4</sup>	SW <sup>4</sup> SE <sup>4</sup>	SE <sup>4</sup> SE <sup>4</sup>	SW <sup>4</sup> SW <sup>4</sup>	NE <sup>4</sup> NW <sup>4</sup>	NW <sup>4</sup> NW <sup>4</sup>	SW <sup>4</sup> NW <sup>4</sup>	SE <sup>4</sup> NW <sup>4</sup>
SOUTH END										0 <sup>86</sup>
TRACT 17							0 <sup>32</sup>		0 <sup>10</sup>	0 <sup>84</sup>
T-3726	18						1 <sup>33</sup>	0 <sup>37</sup>		
	19						1 <sup>10</sup>	0 <sup>52</sup>		
	20						0 <sup>71</sup>	0 <sup>76</sup>		
T-3345	21						0 <sup>34</sup>	1 <sup>51</sup>		
T-3345	22							2 <sup>05</sup>		
T-3323	23							2 <sup>50</sup>		
T-2893	24							2 <sup>46</sup>		
	25							1 <sup>23</sup>		
T-3180	26					1 <sup>75</sup>		0 <sup>20</sup>		
T-3180	27					1 <sup>95</sup>				
	28					2 <sup>48</sup>				
T-3421	29				0 <sup>17</sup>	2 <sup>92</sup>				
T-3726	30				1 <sup>55</sup>	0 <sup>50</sup>				
T-3383	31				1 <sup>85</sup>					
T-3383	32				2 <sup>90</sup>					
T-3443	33	0 <sup>56</sup>			2 <sup>44</sup>					
	34	1 <sup>67</sup>			1 <sup>35</sup>					
	35	2 <sup>19</sup>			0 <sup>64</sup>					
	36	1 <sup>68</sup>	0 <sup>66</sup>	1 <sup>10</sup>	0 <sup>50</sup>					
	37		3 <sup>86</sup>	0 <sup>60</sup>						
NORTH END			0 <sup>98</sup>							
TOTAL			1 <sup>10</sup>							



ZHA-97

✓

✓

—

—

---

360 ft

of Sec

LW/IN COOPER DLC 44

DATE F

[illegible]



INFO: We inspected this ourselves

Pump in place & main & lateral stored in field under transfer.  
~~Also~~ Also offer to inv. some land S. of transfer as some pipe & lateral there also.

Neighbor, Gerry Purcell TR-2893 confirms that Hettricks place has been inv.

DIV. - Direct

PUMP - BERKLEY QD. CENTR. 2" X 2 1/2" RATED 125 G.P.M. @ 190' H.D.

MOTOR - 10 H.P. CENTURY @ 3500 R.P.M.

PIPE - 550' - 2" ALUM.

1000' - 4" ALUM

HEADS - 16 R.B 30's 3/16 X 0

CROP - Field under transfer has had large garden on it  
& probably used for pasture, have stock.

LIFT - + 40'

TIE - BTR-2HH-98

2

5-13-76

R.G. Mucken

STATE OF TEXAS  
GALF COUNTY

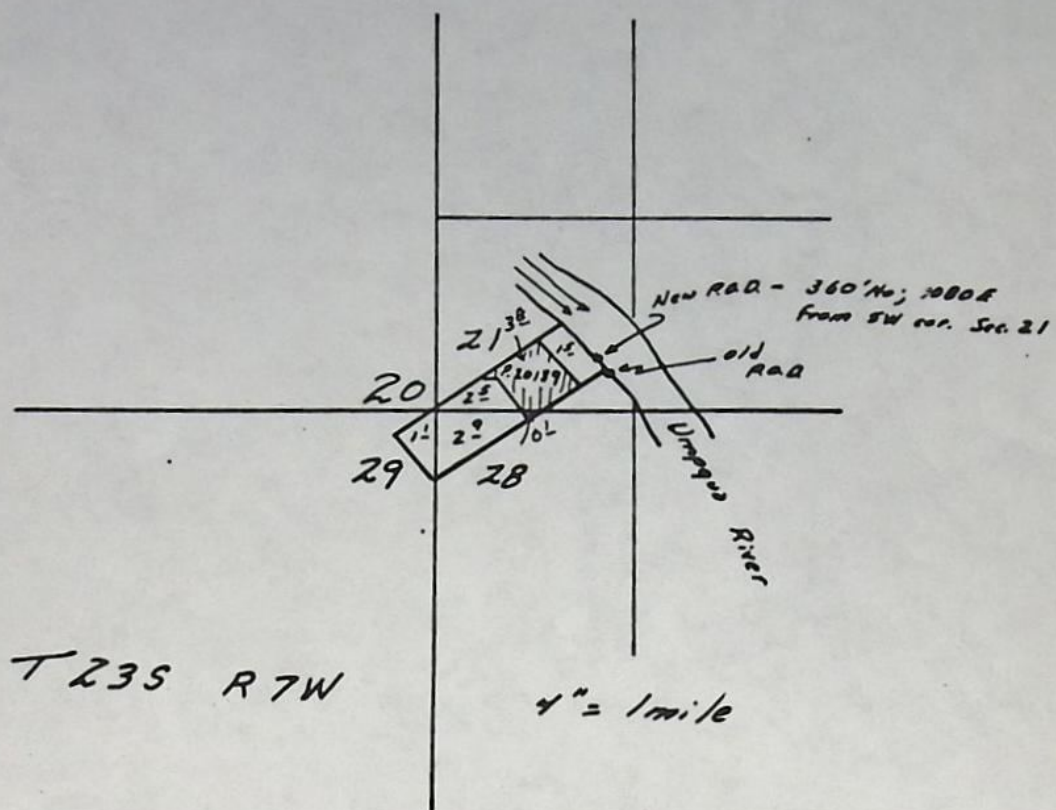

T 23S R 7W

T 21N



131075  
STATE ENGINEER  
SALE, OREGON

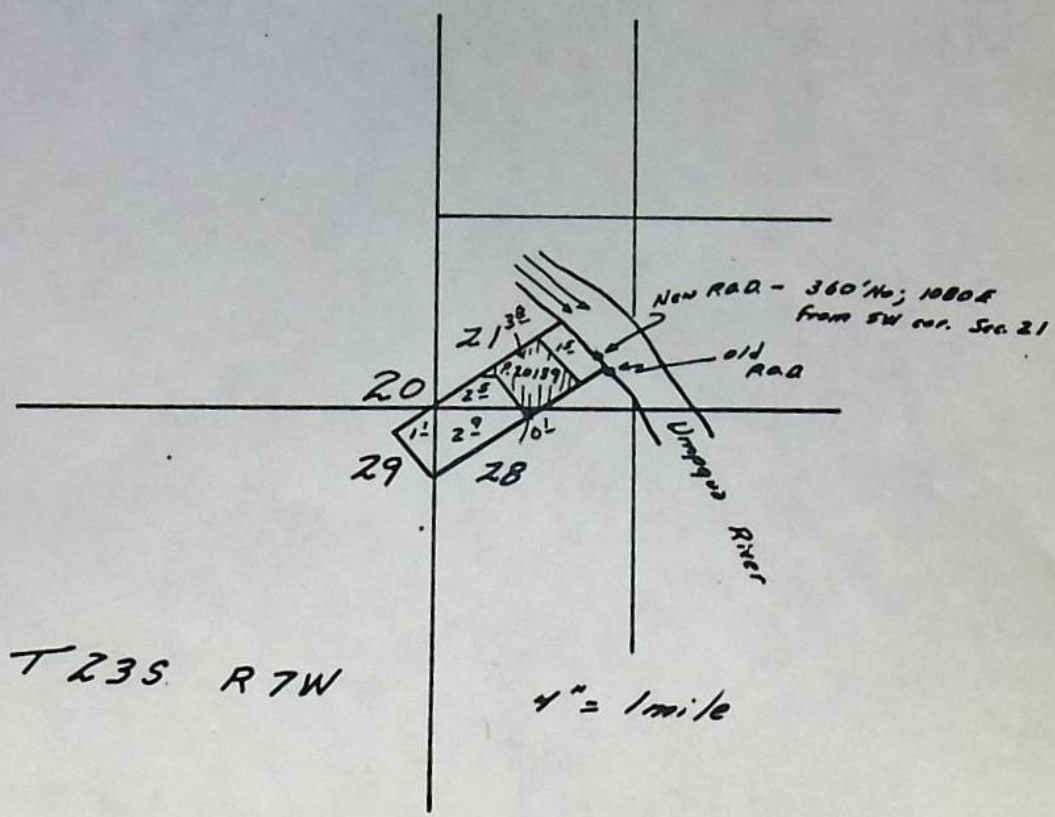

52853

T-3180



Transfer No. 3180

NOTICE OF COMPLETION OF CONSTRUCTION

I, Bruce Hetrick, hereby certify  
that the construction work has been completed and the change in  
point of diversion of water made as set forth in the order of  
the <sup>Water Resources Director</sup> ~~State Engineer~~ dated Dec. 5, 1975, approving an appli-  
cation for a change in point of diversion of water from \_\_\_\_\_  
Turn Page.

Feb 25 1976  
Date

Bruce Hetrick  
Name

RECEIVED  
FEB 26 1976  
WATER RESOURCES DEPT.  
SALEM, OREGON



From a point located 250 feet North  
and 1150 feet East From the S.W.  
corner of Section 21, being within the  
SW  $\frac{1}{4}$  SW  $\frac{1}{4}$  of Section 21 Township  
23 South, Range 7 West W. M.

To a point to be located 360  
feet North and 1080 feet East  
from the S.W. corner of Section 21,  
being within the SW  $\frac{1}{4}$  SW  $\frac{1}{4}$  of  
Section 21, Township 23 South,  
Range 7 W. M.



BEFORE THE WATER RESOURCES DIRECTOR OF OREGON

Douglas County

IN THE MATTER OF THE APPLICATION }  
OF BRUCE HETRICK FOR THE APPROVAL }  
OF A CHANGE IN POINT OF DIVERSION }  
OF WATER FROM UMPQUA RIVER }  
-----

ORDER APPROVING  
TRANSFER NO. 3180

On March 13, 1975, Bruce Hetrick filed an application in the office of the Water Resources Director for the approval of a change in point of diversion of water from Umpqua River, pursuant to the provisions of ORS 540.510 to 540.530.

Certificate of water right issued to P. W. George and recorded at Page 40356, Volume 32, State Record of Water Right Certificates, confirms a right to the use of not to exceed 0.63 cubic foot per second of water from Umpqua River for the irrigation of, among other lands, 3.8 acres in SW $\frac{1}{4}$  SW $\frac{1}{4}$ , Section 21, and 0.1 acre in NW $\frac{1}{4}$  NW $\frac{1}{4}$ , Section 28, Township 23 South, Range 7 West, W.M., with a date of priority of March 12, 1951. These lands are irrigated from a point of diversion located 250 feet North and 1150 feet East from the Southwest corner of Section 21, being within the SW $\frac{1}{4}$  SW $\frac{1}{4}$ , Section 21, Township 23 South, Range 7 West, W.M.

The applicant herein, owner of the lands above described, proposes to irrigate these lands from a point of diversion to be located 360 feet North and 1080 feet East from the Southwest corner of Section 21, being within the SW $\frac{1}{4}$  SW $\frac{1}{4}$  Section 21, Township 23 South, Range 7 West, W.M.

Notice by publication as provided by ORS 540.520 was not given in connection with this application for the reason said section provides notice is not required on an application for a change in point of diversion of water of less than one-fourth mile where there are no intervening diversions.



Mr. M. John Youngquist, Watermaster of District No. 15, has filed a report to the effect that the proposed change in point of diversion of water may be made without injury to existing rights.

No objections having been filed and it appearing that the proposed change in point of diversion may be made without injury to existing rights, the application should be approved.

NOW, THEREFORE, it hereby is ORDERED that the change in point of diversion of water from Umpqua River, to wit:

From a point located 250 feet North and 1150 feet East from the Southwest corner of Section 21, being within the  $SW\frac{1}{4}$   $SW\frac{1}{4}$  of Section 21, Township 23 South, Range 7 West, W.M.

To a point to be located 360 feet North and 1080 feet East from the Southwest corner of Section 21, being within the  $SW\frac{1}{4}$   $SW\frac{1}{4}$  of Section 21, Township 23 South, Range 7 West, W.M.

for the irrigation of 3.8 acres in  $SW\frac{1}{4}$   $SW\frac{1}{4}$ , Section 21, and 0.1 acre in  $NW\frac{1}{4}$   $NW\frac{1}{4}$ , Section 28, Township 23 South, Range 7 West, W.M., with a date of priority of March 12, 1951, is approved.

It is FURTHER ORDERED that the construction work shall be completed and the change in point of diversion of water made on or before October 1, 1976.

It is FURTHER ORDERED that the quantity of water diverted at the new point of diversion shall not exceed the quantity of water available at the old point of diversion, and shall not exceed 0.05 cubic foot per second.

It is FURTHER ORDERED that the following provisions shall be effective when in the judgement of the watermaster it becomes necessary to install head-gates and measuring devices.

That the diversion works shall include an in line flow meter, a weir, or other suitable device for measuring the water to which the applicant is entitled.

That the type and plans of the measuring device be approved by the watermaster before the beginning of construction work and that the weir or measuring device be installed under the general supervision of said watermaster.



It is FURTHER ORDERED that the certificate of water right heretofore issued to P. W. George and recorded at Page 40356, Volume 32, State Record of Water Right Certificates, is canceled, and in lieu thereof a new certificate be issued covering the balance of the lands not involved in this proceeding, and upon receipt of proof satisfactory to the Water Resources Director of completion of the authorized change in point of diversion, a certificate of water right shall be issued to Bruce Hetrick confirming the change in point of diversion.

Dated at Salem, Oregon, this 5th day of December, 1975.

/s/ JAMES E. SEXSON  
Director



RECEIVED

MAR 13 1975

STATE ENGINEER  
SALEM, OREGON

T-3180

## Application for Transfer of Water Right

To the STATE ENGINEER OF OREGON:

I, Bruce Hetrick

(Name of applicant)

of 105M. Kellog Star Route, Oakland, County of Douglas

(Postoffice)

State of Oregon 97462, do hereby make application for change in point of

diversion

(In point of diversion; place of use; use heretofore made of the water)

1. The source of present water right is Umpqua River

(Name of stream)

2. The use to which the water is applied is irrigation

(Irrigation; Mining; Power; Manufacturing; etc.)

3. The name of the ditch, canal or pipe line is none4. The point of diversion is located 250 ft. N. and 1150 ft. E. from the

(N. or S.)

(E. or W.)

to Secs. 20, 21, 28 &amp; 29

corner of        being within the

(Section or subdivision)

of Section #31 21 Tp. 23S. R. 7W. W. M., in the County of Douglas

(No. N. or S.)

(No. E. or W.)

5. List the number of acres irrigated in each smallest legal subdivision (40-acre tract) involved in this transfer. If for any other use, indicate place of use.

Twp.	Range	Sec.	NE 1-4				NW 1-4				SW 1-4				SE 1-4			
			NE 1/4	NW 1/4	SW 1/4	SE 1/4	NE 1/4	NW 1/4	SW 1/4	SE 1/4	NE 1/4	NW 1/4	SW 1/4	SE 1/4	NE 1/4	NW 1/4	SW 1/4	SE 1/4
23S	7W.	21											3.8					
		28																

NOTE: If you own less than 40-acre tracts, attach a description of your land as it appears in your deed.

(Attach separate sheet if necessary)

6. Are you the legal owner of the above described lands? yes

(If not owner, explain your interest)

7. Has water been used beneficially for the purposes indicated herein during the past 5 years? yes8. What is the date of priority of your water right? 3-12-519. Was your water right acquired by State Engineer's Permit? yes If so, give number

(Yes or No)

of permit 20139



10. Do you hold a water right certificate? yes If so, give number of certificate 40356  
(Yes or No) 22196

11. Was your water right determined by State Engineer's order of Determination or Decree of Court?

No If so, give title of proceedings  
(Yes or No)

12. Is the water right recorded in your name? No - P.W. George  
(If not, give name)

13. I propose to transfer the water right to the following described lands: (Do not answer if your application is for change in point of diversion only.)

Twp.	Range	Sec.	NE 1-4				NW 1-4				SW 1-4				SE 1-4			
			NE $\frac{1}{4}$	NW $\frac{1}{4}$	SW $\frac{1}{4}$	SE $\frac{1}{4}$	NE $\frac{1}{4}$	NW $\frac{1}{4}$	SW $\frac{1}{4}$	SE $\frac{1}{4}$	NE $\frac{1}{4}$	NW $\frac{1}{4}$	SW $\frac{1}{4}$	SE $\frac{1}{4}$	NE $\frac{1}{4}$	NW $\frac{1}{4}$	SW $\frac{1}{4}$	SE $\frac{1}{4}$

(Attach separate sheet if necessary)

NOTE: Answer questions 14, 15, 16 and 17, if the application is for change in point of diversion.

14. The proposed point of diversion is located 360 ft. N. and 1080 ft. E. from the SW corner of Sec. 21 being within the SW $\frac{1}{4}$  SW $\frac{1}{4}$  of Section 21 Tp. 23S. R. 7W. W. M.,  
(N. or S.) (E. or W.)  
(Smallest legal subdivision) (No. N. or S.) (No. E. or W.)  
in the county of Douglas The name of the ditch to be used is

15. Are you the owner of the land on which the proposed point of diversion is to be located? Yes

16. If not the owner of the land on which the proposed point of diversion is to be located, give the name and address of owner and submit evidence of your right-of-way for your proposed ditch, canal, or pipe line.

17. Are there any diversions between your present point of diversion and the proposed point of diversion? No

NOTE: Answer questions 18 and 19 if application is for change in use or place of use.

18. Are the lands from which you propose to transfer your water right free of all encumbrances, including taxes, mortgages, liens, etc.? Yes  
(Answer Yes or No)

19. If not, give below a description of existing encumbrances:

NATURE OF ENCUMBRANCE	HELD BY	AMOUNT
Non-		

20. Reasons for the proposed changes are

To put pumping point within boundaries of my ownership.



AFFIDAVIT OF APPLICANT

STATE OF OREGON,

County of Douglas

SS.

I, Bruce Hetrick, the applicant herein, being first duly sworn, depose and say that I have read the above and foregoing application for transfer of water right; that I know the contents thereof and that the statements therein made are true and correct to the best of my knowledge and belief.

In Witness Whereof, I have hereunto set my hand this 12 day of March, 1975.

Bruce Hetrick  
(Name of applicant)  
Louis K. Hetrick

Subscribed and sworn to before me this 12 day of March, 1975.

[Notarial Seal]

Rt. Harner

NOTARY PUBLIC FOR OREGON

My commission expires April 1, 75

Remarks

THIS APPLICATION MUST BE ACCOMPANIED BY A MAP SHOWING THE LOCATION OF THE POINT OF DIVERSION, PLACE OF USE AND WORKS UTILIZED UNDER THE PRESENT WATER RIGHT. THE MAP SHOULD ALSO SHOW THE NEW POINT OF DIVERSION OR PLACE OF USE, AS THE CASE MAY BE.