

3381 James Oldfield
Route 2, Box 800
Roseburg, Or

3381

STATUS OF APPLICATION

Change in point of diversion
Date filed 3-31-76
Date of hearing _____
Place of hearing _____
Date of order 6-7-76 Vol. 27, page 240
Date for application of water 10-1-77
Proof mailed _____
Proof received _____
Certificate issued OCT 18 1976 Vol. 35, page 43749

DEC 29 1989

63800
to survey 9/77

DESCRIPTION OF WATER RIGHT

Name of stream Umpqua R.
Trib. of _____ County of Douglas
Use irrigation
Quantity of water _____ No. of acres 11.9
Name of ditch _____
Date of priority June 24, 1966
In name of Glenn Willis, James Oldfield Francis Lane
Lester Walker, Arthur J. Spier, Frank Yarn De Walker
Adjudication, Vol. _____, page _____
App. No. 42385 Per. No. 31663 Cert. No. 39946
Certificate cancelled _____
Notation made on record by ck cert

FEEES PAID

Date	Amount	Receipt No.
<u>3-31-76</u>	<u>37.00</u>	<u>52230</u>
<u>6-25-76</u>	<u>(2.00)</u>	<u>52230</u>
TOTAL . . .		
<u>3-31-76</u>	<u>4</u> Cert. Fee	<u>52233</u>

FEEES REFUNDED

Date	Amount	Check No.
<u>6-25-76</u>	<u>2.00</u>	<u>680</u>

REMARKS

FINIS

TO BE ENTERED WHERE CHECKED	INDEX CARDS:		Entered	Checked
	WA	WA		
<input checked="" type="checkbox"/> Name	<input checked="" type="checkbox"/>	<input checked="" type="checkbox"/>		
<input checked="" type="checkbox"/> Stream	<input checked="" type="checkbox"/>	<input checked="" type="checkbox"/>		
<input checked="" type="checkbox"/> Pt. of Div.	<input checked="" type="checkbox"/>	<input checked="" type="checkbox"/>		
<input checked="" type="checkbox"/> Calendar	<input checked="" type="checkbox"/>	<input checked="" type="checkbox"/>		
<input checked="" type="checkbox"/> Twp. & Rge.	<input checked="" type="checkbox"/>	<input checked="" type="checkbox"/>		
<input checked="" type="checkbox"/> Decree-vault	<input checked="" type="checkbox"/>	<input checked="" type="checkbox"/>		
<input checked="" type="checkbox"/> Decree-safe	<input checked="" type="checkbox"/>	<input checked="" type="checkbox"/>		
<input checked="" type="checkbox"/> Cert. of W/R	<input checked="" type="checkbox"/>	<input checked="" type="checkbox"/>		
<input checked="" type="checkbox"/> Per. Folder	<input checked="" type="checkbox"/>	<input checked="" type="checkbox"/>		
<input type="checkbox"/> Chainindex	<input type="checkbox"/>	<input type="checkbox"/>		
<input type="checkbox"/> Cross Ref.	<input type="checkbox"/>	<input type="checkbox"/>		
<input type="checkbox"/> Power Claim	<input type="checkbox"/>	<input type="checkbox"/>		
<input type="checkbox"/> Abstracts	<input type="checkbox"/>	<input type="checkbox"/>		

T. 26 S., R. 6 W. W. M.

Scale: 1" = 1320'

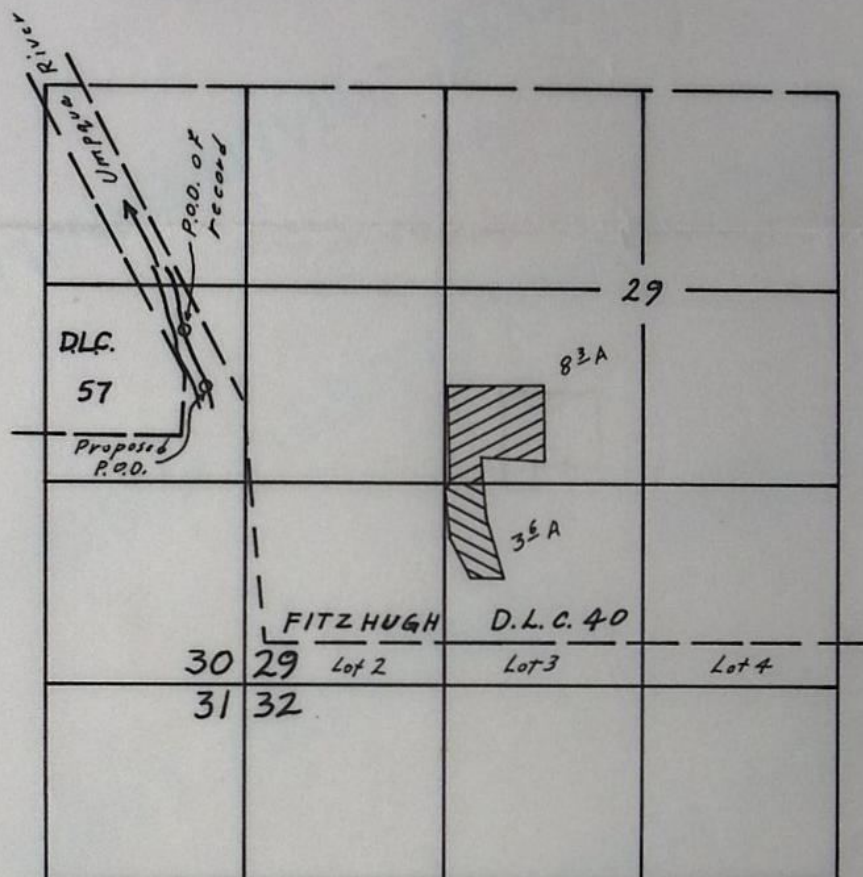

P.O.D. of record located 2330' N. & 390' W.
from the S.E. Corner of Section 30

Proposed P.O.D. located 1980' N. & 265' W.
from the S.E. Corner of Section 30

THIS MAP PREPARED BY: Francis P. Coggswell
FROM INFORMATION FURNISHED BY THE
APPLICANT.

RECEIVED
MAR 31 1976
WATER RESOURCES DEPT.
SALEM, OREGON

BEFORE THE WATER RESOURCES DIRECTOR OF OREGON

Douglas County

IN THE MATTER OF THE APPLICATION)
OF JAMES OLDFIELD FOR THE APPROVAL)
OF A CHANGE IN POINT OF DIVERSION)
OF WATER FROM UMPQUA RIVER)

ORDER APPROVING
TRANSFER NO. 3381

On March 31, 1976, James Oldfield filed an application in the office of the Water Resources Director for the approval of a change in point of diversion of water from Umpqua River, pursuant to the provisions of ORS 540.510 to 540.530.

Certificate of water right issued to Glenn Willis, James Oldfield, Francis Lane, Lester Walker, Arthur J. Spies and Frank Van de Walker and recorded at Page 39946, Volume 31, State Record of Water Right Certificates, confirms a right to the use of not to exceed 0.41 cubic foot per second of water from Umpqua River for the irrigation of, among other lands, 8.3 acres in NE $\frac{1}{4}$ SW $\frac{1}{4}$ and 3.6 acres in SE $\frac{1}{4}$ SW $\frac{1}{4}$, Section 29, Township 26 South, Range 6 West, W.M., with a date of priority of June 24, 1966. These lands are irrigated from a point of diversion located 2330 feet North and 390 feet West from the Southeast corner of Section 30, being within the NE $\frac{1}{4}$ SE $\frac{1}{4}$ of Section 30, Township 26 South, Range 6 West, W.M.

The applicant herein, owner of the lands above described, proposes to irrigate these lands from a point of diversion to be located 1980 feet North and 265 feet West from the Southeast corner of Section 30, being within the NE $\frac{1}{4}$ SE $\frac{1}{4}$, Section 30, Township 26 South, Range 6 West, W.M.

Notice by publication as provided by ORS 540.520 was not given in connection with this application for the reason said section provides notice is not required on an application for a change in point of diversion of water of less than one-fourth mile where there is no intervening diversion.

STATE OF OREGON
COUNTY OF DOUGLAS
CERTIFICATE OF WATER RIGHT

THIS CERTIFICATE ISSUED TO

JAMES OLDFIELD
2038 OLD GARDEN ROAD
ROSEBURG, OREGON 97470

confirms the right to use the waters of the UMPQUA RIVER, a tributary of the PACIFIC OCEAN, for the purpose of IRRIGATING 11.9 ACRES.

The right has been perfected under Permit 31663. The date of priority is JUNE 24, 1966. The right is limited to not more than 0.15 CUBIC FOOT PER SECOND, if available at the original point of diversion, or its equivalent in case of rotation, measured at the point of diversion from the source.

The point of diversion is located as follows:

NE 1/4 SE 1/4, SECTION 30, T 26 S, R 6 W, W.M.; 1985 FEET NORTH AND 345 FEET WEST FROM THE SE CORNER OF SECTION 30.

The amount of water used for irrigation, together with the amount secured under any other right existing for the same lands, shall be limited to ONE-EIGHTIETH of one cubic foot per second per acre, or its equivalent for each acre irrigated and shall be further limited to a diversion of not to exceed 2.5 acre-feet per acre for each acre irrigated during the irrigation season of each year.

The right shall conform to such reasonable rotation system as may be ordered by the proper state officer.

A description of the place of use under the right, and to which such right is appurtenant, is as follows:

NE 1/4 SW 1/4 8.3 ACRES
SE 1/4 SW 1/4 3.6 ACRES
BOTH AS PROJECTED WITHIN DLC 40
SECTION 29
TOWNSHIP 26 SOUTH, RANGE 6 WEST, W.M.

This certificate is issued to confirm a change in POINT OF DIVERSION approved by an order of the Water Resources Director entered JUNE 7, 1976, and together with certificate 43749, supersedes certificate 39946, State Record of Water Right Certificates.

The issuance of this superseding certificate does not confirm the status of the water right in regard to the provisions of ORS 540.610 pertaining to forfeiture or abandonment.

The right to the use of the water for the above purpose is restricted to beneficial use on the lands or place of use described. The right is subject to minimum flows established by the Water Resources Commission with an effective date prior to this right.

WITNESS the signature of the Water Resources Director, affixed this date .

Water Resources Director

Recorded in State Record of Water Right Certificates numbered

T-3381.JW

63800

Mr. M. John Youngquist, Watermaster of District No. 15, has filed a report to the effect that the proposed change in point of diversion of water may be made without injury to existing rights.

No objection having been filed and it appearing that the proposed change in point of diversion may be made without injury to existing rights, the application should be approved.

NOW, THEREFORE, it hereby is ORDERED that the change in point of diversion of water from Umpqua River, to wit:

From a point located 2330 feet North and 390 feet West from the Southeast corner of Section 30, being within the NE $\frac{1}{4}$ SE $\frac{1}{4}$ of Section 30, Township 26 South, Range 6 West, W.M.

To a point to be located 1980 feet North and 265 feet West from the Southeast corner of Section 30, being within the NE $\frac{1}{4}$ SE $\frac{1}{4}$ of Section 30, Township 26 South, Range 6 West, W.M.

for the irrigation of 8.3 acres in NE $\frac{1}{4}$ SW $\frac{1}{4}$ and 3.6 acres in SE $\frac{1}{4}$ SW $\frac{1}{4}$, Section 29, Township 26 South, Range 6 West, W.M., with a date of priority of June 24, 1966, is approved.

It is FURTHER ORDERED that the construction work shall be completed and the change in point of diversion of water made on or before October 1, 1977.

It is FURTHER ORDERED that the quantity of water diverted at the new point of diversion shall not exceed the quantity of water available at the old point of diversion, and shall not exceed 0.15 cubic foot per second.

It is FURTHER ORDERED that the following provisions shall be effective when in the judgement of the watermaster it becomes necessary to install head-gates and measuring devices.

That the diversion works shall include an in line flow meter, a weir, or other suitable device for measuring the water to which the applicant is entitled.

That the type and plans of the measuring device be approved by the watermaster before the beginning of construction work and that the weir or measuring device be installed under the general supervision of said watermaster.

It is FURTHER ORDERED that the certificate of water right heretofore issued to Glenn Willis, James Oldfield, Francis Lane, Lester Walker, Arthur J. Spies and Frank Van de Walker and recorded at Page 39946, Volume 31, State Record of Water Right Certificates, is canceled, and in lieu thereof a new certificate be issued covering the balance of the lands not involved in this proceeding, and upon receipt of proof satisfactory to the Water Resources Director of completion of the authorized change in point of diversion, a certificate of water right shall be issued to James Oldfield confirming the change in point of diversion.

Dated at Salem, Oregon, this 7th day of June, 1976.

/s/ JAMES E. SEXSON
Director

STATE OF OREGON

COUNTY OF

DOUGLAS

CERTIFICATE OF WATER RIGHT

This Is to Certify, That

GLENN WILLIS, FRANCIS LANE, LESTER WALKER,
ARTHUR J. SPIES, AND FRANK VAN DE WALKER

of Rt. 2 Box 830, Roseburg

, State of Oregon, 97470 , has made

proof to the satisfaction of the Water Resources Director, of a right to the use of the waters of
Umpqua Rivera tributary of Pacific Ocean
irrigation of 20.9 acres

for the purpose of

under Permit No. 31663 and that said right to the use of said waters has been perfected in
accordance with the laws of Oregon; that the priority of the right hereby confirmed dates from
June 24, 1966that the amount of water to which such right is entitled and hereby confirmed, for the purposes
aforesaid, is limited to an amount actually beneficially used for said purposes, and shall not exceed
0.26 cubic foot per secondor its equivalent in case of rotation, measured at the point of diversion from the stream.
The point of diversion is located in the NE $\frac{1}{4}$ SE $\frac{1}{4}$, as projected within Fitzhugh DLC 40,
Section 30, T. 26 S., R. 6 W., W. M., 390 feet West and 2330 feet North from the
SE Corner of Section 30.The amount of water used for irrigation, together with the amount secured under any other
right existing for the same lands, shall be limited to one-eightieth of one cubic foot per second
per acre, or its equivalent for each acre irrigated and shall be further limited
to a diversion of not to exceed 2 $\frac{1}{2}$ acre feet per acre for each acre irrigated
during the irrigation season of each year;and shall
conform to such reasonable rotation system as may be ordered by the proper state officer.A description of the place of use under the right hereby confirmed, and to which such right
is appurtenant, is as follows:9.8 acres SW $\frac{1}{4}$ NW $\frac{1}{4}$ 3.9 acres SE $\frac{1}{4}$ NW $\frac{1}{4}$ 7.2 acres NE $\frac{1}{4}$ SW $\frac{1}{4}$

All projected within Fitzhugh DLC 40

Section 29

T. 26 S., R. 6 W., W. M.

This certificate describes that portion of the water right confirmed by the prior
certificate recorded at Page 39946, Volume 31, State Record of Water Right
Certificates, NOT modified by the provisions of an order of the Water Resources
Director entered on June 7, 1976, approving transfer application No. 3381.The issuance of this superseding certificate does not confirm the status of the
water right in reference to ORS 540.610.The right to the use of the water for the purposes aforesaid is restricted to the lands or place
of use herein described, and is subject to the existing minimum flow policies
established by the Water Policy Review Board.

WITNESS the signature of the Water Resources Director, affixed

this date.

October 18, 1976

James E. Saxson
Water Resources Director

Recorded in State Record of Water Right Certificates, Volume 35 , page 43749

v R

Superseded by

Cert. No. 43249

Sp. Or. v. 27, p. 240
Tr. 3381

STATE OF OREGON

COUNTY OF DOUGLAS

CERTIFICATE OF WATER RIGHT

This Is to Certify, That **GLENN WILLIS, JAMES OLDFIELD, FRANCIS LANE, LESTER WALKER, ARTHUR J. SPIES, FRANK VAN DE WALKER**,
 of **Route 2, Box 830, Roseburg**, State of **Oregon**, has made proof
 to the satisfaction of the STATE ENGINEER of Oregon, of a right to the use of the waters of
Umpqua River
 a tributary of **Pacific Ocean** for the purpose of
 irrigation 32.8 acres

under Permit No. 31663 of the State Engineer, and that said right to the use of said waters
 has been perfected in accordance with the laws of Oregon; that the priority of the right hereby
 confirmed dates from **June 24, 1966**

that the amount of water to which such right is entitled and hereby confirmed, for the purposes
 aforesaid, is limited to an amount actually beneficially used for said purposes, and shall not exceed
0.41 cubic foot per second

or its equivalent in case of rotation, measured at the point of diversion from the stream.
 The point of diversion is located in the **NE $\frac{1}{4}$ SE $\frac{1}{4}$** , as projected within Fitzhugh DLC 40,
 Section 30, T. 26 S., R. 6 W., W. M.; 390 feet West and 2330 feet North from
 SE corner, Section 30.

The amount of water used for irrigation, together with the amount secured under any other
 right existing for the same lands, shall be limited to **one-eightieth** of one cubic foot per second
 per acre, or its equivalent for each acre irrigated and shall be further limited
 to a diversion of not to exceed **2 $\frac{1}{2}$ acre feet** per acre for each acre irrigated
 during the irrigation season of each year,

and shall
 conform to such reasonable rotation system as may be ordered by the proper state officer.

A description of the place of use under the right hereby confirmed, and to which such right is
 appurtenant, is as follows:

9.8 acres SW $\frac{1}{4}$ NW $\frac{1}{4}$
 3.9 acres SE $\frac{1}{4}$ NW $\frac{1}{4}$
 15.5 acres NE $\frac{1}{4}$ SW $\frac{1}{4}$
 3.6 acres SE $\frac{1}{4}$ SW $\frac{1}{4}$
 all as projected within Fitzhugh DLC 40

Section 29

T. 26 S., R. 6 W., W. M.

The right to the use of the water for the purposes aforesaid is restricted to the lands or place of
 use herein described.

WITNESS the signature of the State Engineer, affixed

this date. February 26, 1974

.....**Chris L. Wheeler**.....
 State Engineer

Recorded in State Record of Water Right Certificates, Volume 31, page 39946

C 22

T.26S., R.6W., W.M.

29

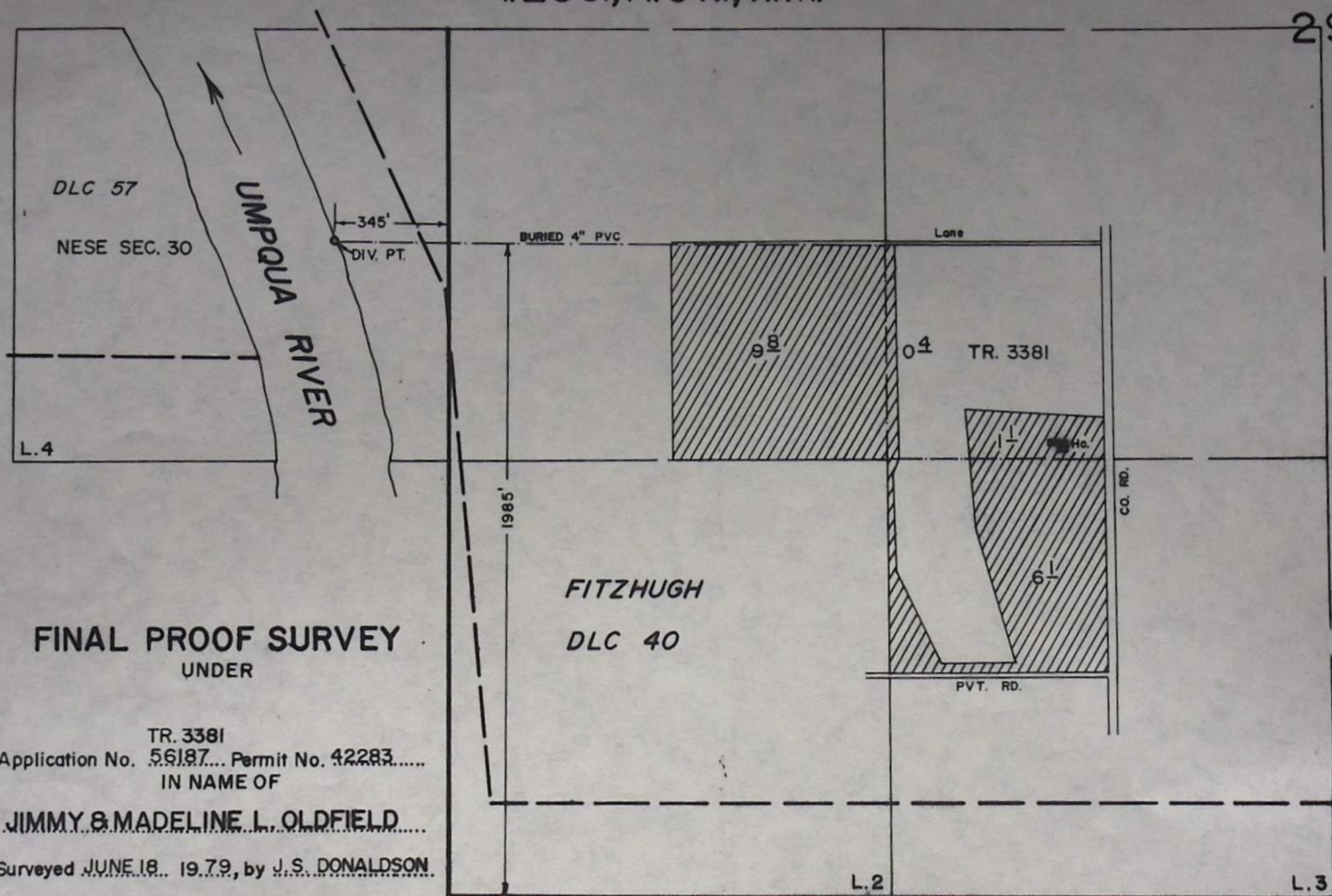

FINAL PROOF SURVEY
UNDER

TR. 3381
Application No. 56187... Permit No. 42283.....
IN NAME OF

JIMMY & MADELINE L. OLDFIELD

Surveyed JUNE 18, 1979, by J.S. DONALDSON.

SCALE: 1" = 400'

NCR

673-5754

County DOUGLAS

2038 OLDBARDEN Rd.
Rt 2, Bx 800, Roseburg, OR 97470

PACIFIC OCEAN

~~0.41 cfs~~ 0.15 Priority Date June 24, 1966 ✓

irrigation 11⁹ ac.

Proposed Point of Diversion 1980 ft N and 265 ft W from SW cor of Sec 30, within
(AS Proj, within FITZHUGH DLC 40)
NE SE, Sec 30, T 26 S, R 6 W, W.M.

6. Place of Use

[illegible]

Info Mrs Oldfield

Div Direct from River

Pump Berkley CDD 3x2½

Motor 16 HP Wisconsin gas

Pipe 2000' Buried 4" PVC
400 Not Buried 4" PVC

1200 4" Alum

@ 45 psi

$$\frac{16 \times 6.6}{50 + 114.3} = 0.64 \text{ cfs}$$

HD 20RB 30' } 3/16 x 1/8 26 max
10RB 40' }

Use irr of Sugar Beets Pasture Hay

lift +70 to +110'

Tie Inspection

5/3/70

F.C.

Del Sparks

$$\frac{11.9}{80} = 0.15 \text{ cfs}$$

$$\frac{16(6.6)}{40 + 127} = 0.63 \text{ cfs}$$

$$\frac{26(7.2 + 3.2)}{450} = 0.60 \text{ cfs}$$

RECEIVED
MAR 21 1976
WATER RESOURCES DEPT.
SALEM, OREGON

Transfer No. 3381

NOTICE OF COMPLETION OF CONSTRUCTION

I, James Oldfield, hereby certify

that the construction work has been completed and the change in

point of diversion of water made as set forth in the order of

the ~~State Engineer~~ dated Mar 31, 1976, approving an appli-

cation for a change in point of diversion of water from _____

Umpqua River.

Aug 6, 1977
Date

James Oldfield
Name
James Oldfield

OK

RECEIVED

SEP 12 1977

WATER RESOURCES DEPT
SALEM, OREGON

Application for Transfer of Water Right

To the STATE ENGINEER OF OREGON:

I, James Oldfield

(Name of applicant)

of Rt. 2 Box 800, Roseburg

(Postoffice)

County of Douglas

State of Oregon, do hereby make application for change in point of

Diversion

(In point of diversion; place of use; use heretofore made of the water)

1. The source of present water right is Umpqua River

(Name of stream)

2. The use to which the water is applied is Irrigation

(Irrigation; Mining; Power; Manufacturing; etc.)

3. The name of the ditch, canal or pipe line is

4. The point of diversion is located 2330 ft. N. and 390 ft. W. from the S.E.

(N. or S.)

(E. or W.)

corner of Section 30

(Section or subdivision)

being within the NE 1/4 SE 1/4

as projected within Fitzhugh D.L.C. 40

of Section 30 Tp. 26 S. R. 6 W. W. M., in the County of Douglas

(No. N. or S.)

(No. E. or W.)

5. List the number of acres irrigated in each smallest legal subdivision (40-acre tract) involved in this transfer. If for any other use, indicate place of use.

Twp.	Range	Sec.	NE 1-4				NW 1-4				SW 1-4				SE 1-4			
			NE 1/4	NW 1/4	SW 1/4	SE 1/4	NE 1/4	NW 1/4	SW 1/4	SE 1/4	NE 1/4	NW 1/4	SW 1/4	SE 1/4	NE 1/4	NW 1/4	SW 1/4	SE 1/4
26 S	6 W	29									8.3			3.6				

NOTE: If you own less than 40-acre tracts, attach a description of your land as it appears in your deed.

(Attach separate sheet if necessary)

6. Are you the legal owner of the above described lands? Yes

(If not owner, explain your interest)

7. Has water been used beneficially for the purposes indicated herein during the past 5 years? Yes

8. What is the date of priority of your water right? June 24, 1966

9. Was your water right acquired by State Engineer's Permit? Yes If so, give number

(Yes or No)

of permit 31663

10. Do you hold a water right certificate? Yes If so, give number of certificate 39946
(Yes or No)

11. Was your water right determined by State Engineer's order of Determination or Decree of Court?

No If so, give title of proceedings Yes & also Glenn Willis, Francis Lane, Lester Walker,
(Yes or No)

12. Is the water right recorded in your name? Arthur J. Spies, Frank Van De Walker
(If not, give name)

13. I propose to transfer the water right to the following described lands: (Do not answer if your application is for change in point of diversion only.)

Twp.	Range	Sec.	NE 1-4				NW 1-4				SW 1-4				SE 1-4			
			NE 1/4	NW 1/4	SW 1/4	SE 1/4	NE 1/4	NW 1/4	SW 1/4	SE 1/4	NE 1/4	NW 1/4	SW 1/4	SE 1/4	NE 1/4	NW 1/4	SW 1/4	SE 1/4

(Attach separate sheet if necessary)

NOTE: Answer questions 14, 15, 16 and 17, if the application is for change in point of diversion.

14. The proposed point of diversion is located 1980 ft. N. and 265 ft. W. from the S.E.
as projected within Fitzhugh D.L.C. 40 (N. or S.) (E. or W.)
corner of Sec. 30 being within the NE 1/4 SE 1/4 of Section 30 Tp. 26 S. R. 6 W. W. M.,
(Smallest legal subdivision) (No. N. or S.) (No. E. or W.)
in the county of Douglas The name of the ditch to be used is

15. Are you the owner of the land on which the proposed point of diversion is to be located? No

16. If not the owner of the land on which the proposed point of diversion is to be located, give the name and address of owner and submit evidence of your right-of-way for your proposed ditch, canal, or pipe line.

Douglas County (Department of Public Works), Douglas County
Courthouse, Roseburg, Or. 97470. See permit no. 412 enclosed.

17. Are there any diversions between your present point of diversion and the proposed point of diversion? No

NOTE: Answer questions 18 and 19 if application is for change in use or place of use.

18. Are the lands from which you propose to transfer your water right free of all encumbrances, including taxes, mortgages, liens, etc.? (Answer Yes or No)

19. If not, give below a description of existing encumbrances:

NATURE OF ENCUMBRANCE	HELD BY	AMOUNT

20. Reasons for the proposed changes are for private water source.

AFFIDAVIT OF APPLICANT

STATE OF OREGON,

County of Douglas } ss.

I, James Oldfield, the applicant herein, being first duly sworn, depose and say that I have read the above and foregoing application for transfer of water right; that I know the contents thereof and that the statements therein made are true and correct to the best of my knowledge and belief.

In Witness Whereof, I have hereunto set my hand this 26 day of March, 1976.

James Oldfield
(Name of applicant)

Subscribed and sworn to before me this 26 day of March, 1976.

[Notarial Seal]

[Signature]
NOTARY PUBLIC FOR OREGON

My commission expires 4-18-76

Remarks _____

THIS APPLICATION PREPARED BY:
Francis P. Coggeswell
FROM INFORMATION FURNISHED BY
THE APPLICANT.

THIS APPLICATION MUST BE ACCOMPANIED BY A MAP SHOWING THE LOCATION OF THE POINT OF DIVERSION, PLACE OF USE AND WORKS UTILIZED UNDER THE PRESENT WATER RIGHT. THE MAP SHOULD ALSO SHOW THE NEW POINT OF DIVERSION OR PLACE OF USE, AS THE CASE MAY BE.



STATE OF OREGON

INTEROFFICE MEMO

TO: Trevor Jones

DATE: April 19, 1976

FROM: M. John Youngquist

SUBJECT: T-3381 in the name of James Oldfield

Dear Mr. Jones:

Mr. Oldfield is currently obtaining his water via a community system and would like to install his own distribution system. His proposed change in point of diversion would allow this. I feel his change can be made without injury to existing rights and provision No. 2 as stated in the Watermaster's Manual should be incorporated in the order.

Yours truly,

A handwritten signature in blue ink, appearing to read "M. John Youngquist".

M. John Youngquist
Watermaster

RECEIVED
APR 20 1976
WATER RESOURCES DEPT
SALEM, OREGON

Date January 2, 1976

No. 412

BOARD OF COUNTY COMMISSIONERS OF DOUGLAS COUNTY
PERMIT TO OCCUPY OR PERFORM OPERATIONS UPON A COUNTY ROAD

114564 of Pe. 217 800
(permittee) (mailing address)

hereby receives permission to perform the following operation upon county road right-of-way in Section , Township , Range , W. M. Construct, operate and maintain a
(pole line, pipe line, buried cable, other)

The installation is shown on the exhibit maps or drawings attached hereto and by this reference made a part hereof. The application attached hereto becomes a part of this permit. The county roads and locations are as follows:

Name M.P. 7.08 to M.P.
Name # M.P. to M.P.

The appropriate general provisions contained in the Douglas County General Provision and Policy Guidelines Ordinance as supplemented and modified by the following special provisions, shall apply to this permit, and by this reference are made a part hereof. It shall be the obligation of the applicant to obtain said general provisions from county and to determine which of the various provisions are applicable before commencing work under this permit.

SPECIAL PROVISIONS:

- (1) As set forth in Article 2.400 of this ordinance, a cash deposit of \$ 1700 is required, or a cash deposit of \$1,000 plus bond of \$ 1000 is required.
- (2) Open cutting of a paved or surfaced portion of the county road under 3.500 of the ordinance is/is not (strike out words not applicable) permitted. If permitted, it shall be limited to those areas indicated on the attached exhibit.
- (3) Other special provisions:

This permit is issued by the County Board subject to the terms and provisions contained herein and attached hereto.

Donna M. Sargent by: Donna M. Sargent
Administrator

January 2, 1976
Effective Date

Inspected and approved by: date:

This permit shall be void if work is not commenced by: March 2, 1976
date

This permit shall be void if work is not completed by: April 2, 1976
date

Contact the Douglas County Road Department at 672-3311, extension 121, twenty-four (24) hours in advance of starting work, or call JOHN MURPHY at 672-3317

White - Office file
Blue - County Inspector
Green - Permittee

Canary - Permittee (return
signed with deposit)
Pink - District Foreman

Golden Rod - Building
and
Sanitation

RECEIVED

MAR 31 1976

WATER RESOURCES DEPT.
SALEM, OREGON

BOARD OF COUNTY COMMISSIONERS OF DOUGLAS COUNTY
APPLICATION TO OCCUPY OR PERFORM OPERATIONS UPON A COUNTY ROAD

APPLICATION

DATE January 1, 1976

We, Jim Oldfield Box 200 Roberts,
(name of applicant)
of _____
(mailing address) (phone)

hereby apply to the Board for permission to perform the following operations upon county road right-of-way in Section _____, Township _____, Range _____, W. M. To construct, reconstruct, relocate or repair a _____

(pole line, pipe line, buried cable, other)

The installation is shown on the exhibit maps or drawings attached hereto and by this reference is made a part hereof.

The county roads and locations are as follows:

Name off Edinboro-Millwood # 6 M.P. 7.03 to M.P. _____
off Rt. 66

Name _____ # _____ M.P. _____ to M.P. _____

The appropriate general provisions contained in the Douglas County General Provisions and Policy Guidelines ordinance as supplemented and modified by special provisions listed on the permit, shall apply to the permit, and by this reference are made a part hereof. It shall be the obligation of the applicant to obtain said general provisions from the County and to determine which of the various provisions are applicable before commencing work under the permit.

Applicant _____

by _____

date January 1, 1976

White - Office File
Blue - County Inspector
Green - Permittee

Canary - Permittee (retain for
your files)
Pink - District Foreman

Golden Rod - Building and
Sanitation

RECEIVED

MAR 31 1976

WATER RESOURCES DEPT.
SALEM, OREGON

RD 191 (LOWER GARDEN VALLEY)

8.93

8.83

UBWA

8.77

RD 208 (CLEVELAND RAPIDS)

UBWA

8.61

8.60

8.56

8.55

8.52

8.50

8.50

RD 220 (BIG BEND)

UBWA

8.25

8.18

4' PAVED SHLDR

MP8

NO ERROR

7.91

UBWA

7.84

7.82

7.82

7.81

7.81

MORNING GLORY LANE

HYDRO

7.65

7.62

7.54

7.37

7.35

7.33

7.32

(DCS) U-2

7.31

7.31

7.31

7.30

7.10

7.08

HYDRO

3' SHLDR

MP7

+0.03 ERROR
FROM MP 6

RD 6

EDENPOWER-HILLWOOD RD

18" CNP E-8'L.E-6'R

8.92

10.92

(DCS) U-1

18" CNP E-12'L.E-10'R

8.77

10.81

18" CNP E-15'L.E-10'R

10.71

8.62

8.61

18" CNP E-4'L.E-3'R

PPL & PNB AG

U-3 (DCS)

RD 208 (UPPER CLEVELAND RAPIDS)

10.55

72" CNP E-11'L.E-13'R

RD 208 (UPPER CLEVELAND RAPIDS)

PNB

18" CNP E-7'L.E-6'R

8.32

8.31

8.31

8.31

10.27

18" C E-6'L.E-3'R

10.21

PPL AG

10.18

10.12

24" CNP E-8'L.E-4'R

PPL & PNB AG

10.08

PPL AG

PNB AG

4' PAVED SHLDR

MP10

NO ERROR

8.00

18" CNP E-4'L.E-3'R

7.87

7.84

18" CNP E-10'L.E-8'R

9.88

PPL AG

MELON LANE

UBWA

YEW LANE

9.80

9.76

PNB AG

52" X 38" CNPC E-6'L.E-6'R

7.67

7.67

9.66

72" CNPC 9.66

18" C E-5'L.E-5'R

18" C E-8'L.E-4'R

18" C E-10'L.E-4'R

PPL AG

18" C E-11'L.E-7'R

RD 31 (WILBUR-GARDEN VALLEY)

9.37

7.32

18" CNPC E-10'L.E-12'R

PPL AG

UBWA

PNB

60" CNPC 9.31

30" C E-7'L.E-10'R

PPL AG

7.07

9.08

4' PAVED SHLDR

MP9

NO ERROR

9.00

18" CNP E-5'L.E-4'R

10.88

18" CNP E-15'L.E-8'R

18" CNP E-4'L.E-3'R

18" CNP E-4'L.E-3'R

18" CNP E-5'L.E-3'R

18" CNP E-5'L.E-3'R

PPL AG

18" CNP E-6'L.E-3'R

BACON BR

C 31' X 40'

PRIVATE WATER

24" CNP E-4'L.E-4'R

24" CNP E-4'L.E-4'R

WATER XING

12" CNP E-8'L.E-8'R

72" CNP E-8'L.E-8'R

ANIMAL PASS

8" PERF PIPE E-5'R

60" CNP E-18'L.E-5'R

18" CNP E-7'L.E-8'R

18" CNP E-10'L.E-5'R

CONTINUED
AUGUST 1974

RECEIVED

MAR 31 1976

WATER RESOURCES DEPT.
SALEM, OREGON