

3429

STATUS OF APPLICATION

Change in point of diversion
 Date filed 6-25-76
 Date of hearing 3-16-77
 Place of hearing Enterprise
 Date of order 3-28-77 Vol. 28, page 414
 Date for application of water 10-1-78
 Proof mailed _____
 Proof received _____
 Certificate issued AUG 29 1988 Vol. _____, page 57593

Summary
 3.99

DESCRIPTION OF WATER RIGHT

Name of stream Allyn Ch. Double Creek, Gilly Creek,
Coburn Creek and Snake River
 Trib. of _____ County of Idaho
 Use irrigation
 Quantity of water _____ No. of acres _____
 Name of ditch _____
 Date of priority 1889
 In name of _____
Idaho R. W. Adjudication, Vol. 10, page 316
 App. No. _____ Per. No. _____ Cert. No. 9322
 Certificate cancelled _____
 Notation made on record by _____

FEES PAID

Date	Amount	Receipt No.
6-25-76	35.00	53951
6-25-76	45.00 P.O.M.	53952
2/17/77	4.02 P.O.N.	58171
TOTAL		
2/16/77	\$2 Cert. Fee	58172
Chiefton P.O.N.	\$49.02	Partly Ch. #1163 2/28/77

FEES REFUNDED

Date	Amount	Check No.

Fees Exam 20 -
 P.O.D. 15 -
 35 -

Need \$6.02

REMARKS

INDEX CARDS:		Entered	Checked
WH	Name	✓	---
WH	Stream	✓	---
WH	Pl. of Div.	✓	---
WH	Calendar	✓	---
CHECKED TO RECORDS:			
0	Twp. & Rge.	---	---
0	Decree-vault	lg	---
✓	Decree-sale	lg	---
✓	Cert. of W/R	---	---
---	Per. holder	---	---
---	Chainindex	---	---
---	Cross Ref.	---	---
---	Power Claim	---	---
✓	Abstracts	✓	---

T. 1 S. R. 48 E. W. M.

SCALE: 1"=1320'

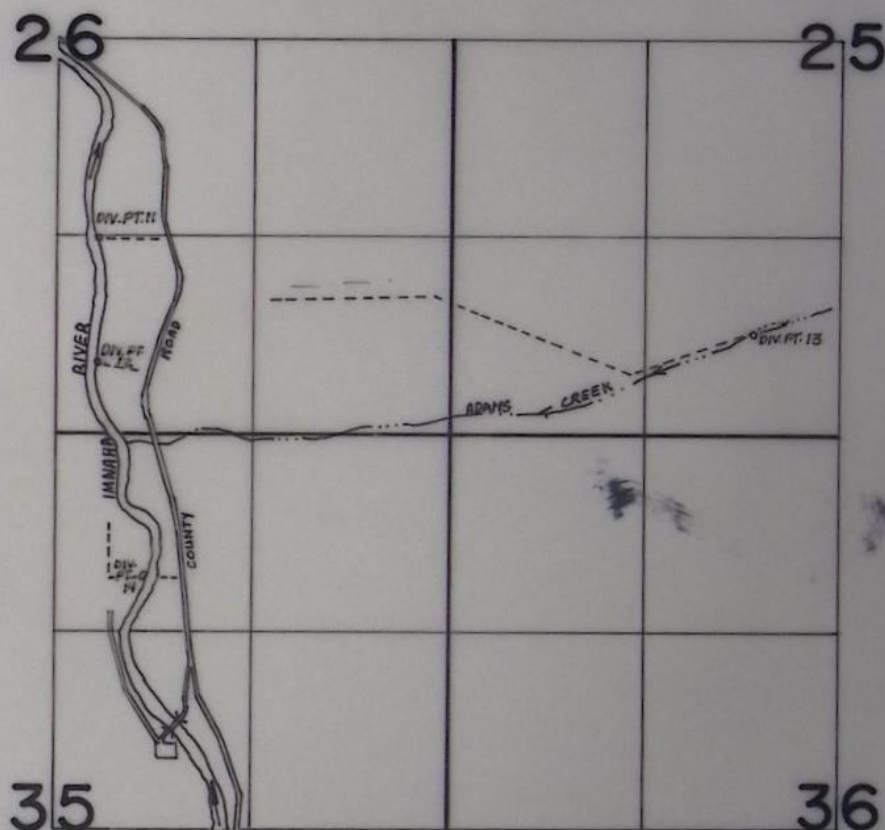

DIV. PT. 11 LOCATED 1300' N. AND 2360' W. FROM SE. SEC. COR. SEC. 26
 DIV. PT. 12 LOCATED 460' N. AND 2370' W. FROM SE. SEC. COR. SEC. 26
 DIV. PT. 13 LOCATED 770' N. AND 2050' E. FROM S.W. SEC. COR. SEC. 25
 DIV. PT. 14 LOCATED 940' S. AND 2050' W. FROM NE. SEC. COR. SEC. 35

FINAL PROOF SURVEY
 UNDER

TRANSFER 3429
 IN NAME OF

DONALD D. NORTON & GOUCHER

Surveyed Aug. 7, 1904, by Y. L. CHURCH

TISR.48

NW4 SE4 NE4 SE4 NW4 SW4

SW4 SE4 SE4 SE4 SE4 SW4

NE4 NW4 NW4 NE4

SW4 SW4 SE4 SW4

SW4 SE4

SW4 SW4

SE4 SW4

ADAMS CREEK

COLLEGE CR.

INNABA RIVER

DOUBLE CR.

#11 P.O.D. Pump

#12 P.O.D. Pump

#14 NEW POD

OLD POD

NEW POD #13

3110' N 59° 30' E

2750' N 75° 15' E

1900'

2350'

2900'

800'

1360'

620'

600'

35 36

21

LEGEND

NEW WATER RIGHT

TRANSFERRED WATER RIGHT

EXISTING WATER RIGHT
T# 3429

RECEIVED
MAY 13 1976
WATER RESOURCES DEPT
SALEM, OREGON

RECEIVED
DEC-01-1976
WATER RESOURCES DEPT
SALEM, OREGON
JUN 23 1976
WATER RESOURCES DEPT
SALEM, OREGON

Innaha Sprinkler Association Re: Donald Norton
Certificate-9322

Imnaha Sprinkler Association Re: Donald Norton
Certificate-9322

BEFORE THE WATER RESOURCES DIRECTOR OF OREGON

Wallowa County

IN THE MATTER OF THE APPLICATION)
OF DONALD D. NORTON FOR THE APPROVAL)
OF A CHANGE IN POINTS OF DIVERSION OF)
WATER FROM ADAMS CREEK AND FROM)
IMNAHA RIVER)

ORDER APPROVING
TRANSFER NO. 3429

On June 25, 1976, Donald D. Norton filed an application in the office of the Water Resources Director for the approval of a change in points of diversion of water from Adams Creek and Imnaha River pursuant to the provisions of ORS 540.510 to 540.530.

Certificate of water right recorded at Page 9322, Volume 9, State Record of Water Right Certificates, in the name of E. T. Daggett, describes an existing right of record which includes the use of waters of Adams Creek for irrigation of lands in Tract No. 1, being a certain 5.0 acres in SW $\frac{1}{4}$ SW $\frac{1}{4}$ of Section 25, 5.0 acres in NE $\frac{1}{4}$ SE $\frac{1}{4}$ and 12.0 acres in SE $\frac{1}{4}$ SE $\frac{1}{4}$ of Section 26; and the use of waters of Imnaha River for irrigation of lands in Tract No. 2, being a certain 7.0 acres in NW $\frac{1}{4}$ SE $\frac{1}{4}$, 6.0 acres in SW $\frac{1}{4}$ SE $\frac{1}{4}$ of Section 26, and 2.0 acres in NW $\frac{1}{4}$ NE $\frac{1}{4}$ of Section 35, all within Township 1 South, Range 48 East, W.M., and all with a date of priority of 1889.

The point of diversion from Adams Creek for lands in Tract No. 1 is located 620 feet North and 1360 feet East from the Southwest corner of Section 25, being within the SE $\frac{1}{4}$ SW $\frac{1}{4}$ of Section 25, Township 1 South, Range 48 East, W.M.

The applicant herein proposes to change the point of diversion for the lands in Tract No. 1 to a point located 660 feet North and 1900 feet East from the Southwest corner of Section 25, being within the SE $\frac{1}{4}$ SW $\frac{1}{4}$ of Section 25, Township 1 South, Range 48 East, W.M.

The point of diversion from Imnaha River for the lands in Tract No. 2 is located 800 feet North and 2900 feet East from the Southwest corner of Section 35, being within the SW $\frac{1}{4}$ SE $\frac{1}{4}$ of Section 35, Township 1 South, Range 48 East, W.M.

The applicant herein proposes to change the point of diversion of water from the Imnaha River from the above described point and to divert the water at three points, as follows:

(1) At a point located 900 feet South and 2350 feet West from the Northeast corner of Section 35, being within the NW $\frac{1}{4}$ NE $\frac{1}{4}$ of Section 35, Township 1 South, Range 48 East, W.M., for irrigation of 2.0 acres in the said NW $\frac{1}{4}$ NE $\frac{1}{4}$ of Section 35

(2) At a point located North 75 degrees 15 minutes East, 2750 feet from the Southwest corner of Section 26, being within the SW $\frac{1}{4}$ SE $\frac{1}{4}$ of Section 26, and

(3) At a point located North 59 degrees 30 minutes East, 3110 feet from the Southwest corner of Section 26, being within the NW $\frac{1}{4}$ SE $\frac{1}{4}$ of Section 26, for irrigation of 7.0 acres in NW $\frac{1}{4}$ SE $\frac{1}{4}$ and 6.0 acres in SW $\frac{1}{4}$ SE $\frac{1}{4}$ of Section 26, Township 1 South, Range 48 East, W.M.

Notice of the application, pursuant to ORS 540.510 was published in the Wallowa County Chieftain, a newspaper printed and having general circulation in Wallowa County, Oregon, for a period of three weeks in the issues of January 20 and 27, and February 3, 1977.

Mr. Robert W. DeBow, Watermaster of District No, 7, has filed a statement to the effect that the proposed changes in point of diversion may be made without injury to existing rights.

No objection having been filed and it appearing that the proposed changes in point of diversion may be made without injury to existing rights the application should be approved.

NOW, THEREFORE, it hereby is ORDERED that the requested changes in point of diversion from Adams Creek and Innaha River described herein, without loss of priority, are approved.

It is FURTHER ORDERED that the quantity of water diverted at the new points of diversion shall not exceed the quantity of water available at the old points of diversion under the subject water right.

It is FURTHER ORDERED that the following provisions shall be effective when in the judgement of the watermaster it becomes necessary to install head-gates and measuring devices:

That the diversion works shall include an in line flow meter, a weir, or other suitable device for measuring the water to which the applicant is entitled;

That the type and plans of the measuring device be approved by the watermaster before the beginning of construction work and that the weir or measuring device be installed under the general supervision of said watermaster.

It is FURTHER ORDERED that the construction work shall be completed and the change in point of diversion of water made on or before October 1, 1978.

The applicant herein, as owner of the lands and water right involved herein, has authorized by affidavit, cancelation of that part of the right described by the certificate recorded at Page 9322, Volume 9, State Record of Water Right Certificates, which is for appropriation of water from Double Creek, College Creek and Adams Creek for irrigation of lands described as "Tract No. 2."

It is FURTHER ORDERED that the certificate of water right heretofore issued to E. T. Daggett and recorded at Page 9322, Volume 9, State Record of Water Right Certificates, is canceled, and upon proof satisfactory to the Water Resources Director of completion of works and beneficial use of water to the extent intended under the provisions of this order, a confirming

certificate of water right shall be issued to the applicant herein.

Dated at Salem, Oregon, this 28th day of March, 1977.

/s/ JAMES E. SEXSON
Director

136A-1M11-313
8-7-84 VCC

POU

USE

County Wallowa

Address Imnaha, OR 97842

Gouche

STP-1000, Trib of

4. Amount of Water _____ Priority Date 1889

5. Proposed Point of Diversion 660 feet North and 1900 feet East from the SW Corner
Sec. 25, being within SE $\frac{1}{4}$ SW $\frac{1}{4}$, Sec. 25, T. 1S, R. 48E. W.M., Wallowa County

7. Place of Use:

[illegible]

T-3429

Note: Bruce - How are we suppose to know how many div pts.

You list two sources, but only one proposed point of diversion on abstract. Then the map shows four point of diversion. Please help!

Info: Mrs Norton claims they put in all three pumping points before saving the land in Sec 26 to Mr Goucher.

Norton POD 14 Century 10HP @ 3500 RPM

Berkeley 112 @ 218'

CDD 4" x 2 1/2"

Section 4" - 20' depends on how low the water is.

Goucher POD 11 Century 10HP @ 3500 RPM

Berkeley 160 gpm @ 183'

CDD 3" x 2 1/2"

33 Heads Max RB 30's 5/32" x 0"

Goucher POD 12 Marthan 5HP @ 3510 RPM

Berkeley 50 gpm @ 168'

CDD 2 1/2" x 2"

12 Heads Max RB 30's 5/32" x 0"

CROP: garden pasture

Goucher POD 13 36" screen box POD 8" pipe gravity flow

Adams Creek max heads 200 RB 30's 5/32" x 0

low heads when runs out

2500' 8" PVC

CROP: Pasture wheat

Tie: BBA-1MM-313

Aug 7, 1984

Vernon L Chival

Water Rights Examiner

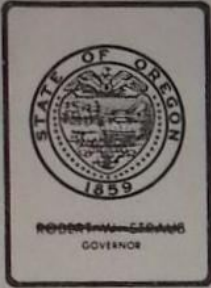

Water Resources Department
MILL CREEK OFFICE PARK

555 13th STREET N.E., SALEM, OREGON 97310

PHONE 378-3066

February 15, 1979

Donald Norton
Imnaha, OR 97842

RE: File No. T-3429

Dear Mr. Norton:

The notice of completion of works and use of water under the provisions of the order of the Water Resources Director approving water right transfer application No. 3429, for changes in points of diversion of water from Adams Creek and from Imnaha River, was received and, in line with the general practice of this office, a survey will be made at a later date.

Sincerely,

Wayne J. Overcash
Water Rights Engineer

WJO:jfv

cc: Robert W. DeBow, Watermaster, District 7

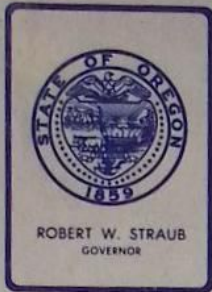

Water Resources Department
MILL CREEK OFFICE PARK

555 13th STREET N.E., SALEM, OREGON 97310

PHONE 378-3066

February 8, 1979

Donlad D. Norton
Imnaha, Oregon 97842

RE: File No. T- 3429

The time allowed for completion of the changes in points of diversion of water from Adams Creek and from Imnaha River, proposed by your water right transfer application No. 3429, expired on October 1, 1978.

If the authorized change(s) was/were accomplished on or before said date, please fill out and sign the statement of completion at the bottom of this letter and send it to us.

If you were unable to fully accomplish the change within the time allowed, but were diligently working on it and, therefore, you want to apply for an extension of the time limit, check the box at the very bottom of this letter to request the proper application form.

Sincerely,

James W. Carver, Jr.
James W. Carver, Jr.
Engineer

JWC:lcj

STATEMENT OF COMPLETION

I hereby certify that completion of works and use of water to the extent intended within the provisions of the order of the Water Resources Director approving water right transfer application No. 3429 was accomplished by July 1, 1975

2/12/79
Date

Donlad D. Norton
Signature

☐ Please send form for application for extension of time limit.

RECEIVED
FEB 14 1979
WATER RESOURCES DEPT.
SALEM, OREGON
ok

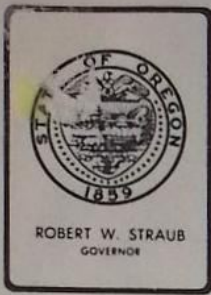

Water Resources Department
MILL CREEK OFFICE PARK

555 13th STREET N.E., SALEM, OREGON 97310

PHONE 378-3066

February 8, 1979

Donlad D. Norton
Imnaha, Oregon 97842

RE: File No. T- 3429

The time allowed for completion of the changes in points of diversion of water from Adams Creek and from Imnaha River, proposed by your water right transfer application No. 3429, expired on October 1, 1978.

If the authorized change(s) was/were accomplished on or before said date, please fill out and sign the statement of completion at the bottom of this letter and send it to us.

If you were unable to fully accomplish the change within the time allowed, but were diligently working on it and, therefore, you want to apply for an extension of the time limit, check the box at the very bottom of this letter to request the proper application form.

Sincerely,

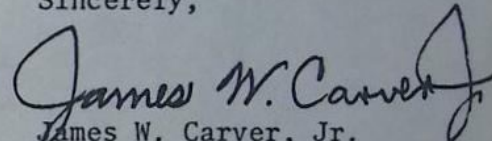
James W. Carver, Jr.
Engineer

JWC:lcj

STATEMENT OF COMPLETION

I hereby certify that completion of works and use of water to the extent intended within the provisions of the order of the Water Resources Director approving water right transfer application No. 3429 was accomplished by _____, 19__.

Date

Signature

☐ Please send form for application for extension of time limit.



STATE OF OREGON

INTEROFFICE MEMO

T# 3429

TO: James Carver

DATE: 18 March 1977

FROM: Bob DeBow

SUBJECT: Don Norton Transfer Application (C-9322 Proof #15)

The waters of Double Crk., College Crk. and Adams Crk. were used to irrigate the lands under this certificate through the Adams or Lloyds Ditch. They ran into the ditch originally but upon this change in point of diversion the old ditch will not be used for these lands. The creeks are of minimal flow and of an intermittent nature in the latter part of the season.

Donald D. Norton

RECEIVED

MAR 25 1977

WATER RESOURCES DEPT
SALEM, OREGON



STATE OF OREGON

INTEROFFICE MEMO

TO: James W. Carner, Jr.

DATE: 12 Jan. 1977

FROM: Bob DeBow

SUBJECT: T-3429 (Donald D. Norton)

I have checked this proposed point of diversion change and it is my feeling that there will be no injury to prior rights by this change. I also feel that there will be no necessity for any measuring devices at this time.

RECEIVED

JAN 14 1977

**WATER RESOURCES DEPT.
SALEM, OREGON**

Robert W. DeBow

WATERMASTER DIST. #7

Affidavit of Publication

STATE OF OREGON

County of Wallowa

ss

I, Thelma Morgan, being
first duly sworn, depose and say that I am the
Office Manager

(printer, foreman of the printer, principal clerk,
publisher or business manager)
of the WALLOWA COUNTY CHIEFTAIN, a
newspaper of general circulation printed and
published at Enterprise in the aforesaid County
and State, as defined in Section 58, Oregon
Laws, and that the

NOTICE OF WATER RIGHT TRANSFER
APPLICATION NO. 3429 FOR CHANGE
IN POINT OF DIVERSION

a printed copy of which is hereto annexed, was
published in the entire issue of said newspaper
for 3 weeks in the issues of

January 20, 1977
January 27, 1977
February 3, 1977

Thelma Morgan

Subscribed and sworn to before me this *3rd*
day of *February*, 1977

Ronald Thwert

Notary Public for Oregon

(My Commission expires *15 Jan 1981*)



NOTICE OF WATER RIGHT TRANSFER Application No. 3429 For Change In Point Of Diversion

Notice is given hereby
that Donald D. Norton has
filed an application in the
office of the Water Re-
sources Director for the
approval of a change in
point of diversion from the
Imnaha River.

Certificate of water
right recorded at Page
9322, Vol. 9, State Record
of Water Right Certifi-
cates, in the name of E.T.
Daggett, describes an ex-
isting right of record which
includes the use of waters
of Imnaha River for irriga-
tion of lands in Tract. No.
2, being certain 7.0 acres in
NW $\frac{1}{4}$ SE $\frac{1}{4}$, 6.0 acres in
SW $\frac{1}{4}$ SE $\frac{1}{4}$ of Sec. 26, and
2.0 acres in NW $\frac{1}{4}$ NE $\frac{1}{4}$ of
Sec. 35, all within T. 1 S.,
R. 48 E., W.M., with a date
of priority of 1889.

The applicant herein
proposes to change the
point of diversion for the
lands in Tract No. 1 to a
point located 660 ft. N. and
1900 ft. E. from the SW
corner of Sec. 25, being
within the SE $\frac{1}{4}$ SW $\frac{1}{4}$ of
Sec. 25, T. 1 S., R. 48 E.,
W.M.

The point of diversion
from Imnaha River for the
lands in Tract. No. 2 is
located 800 ft. N. and 2900
ft. E. from the SW corner
of Sec. 35, being within the
SW $\frac{1}{4}$ SE $\frac{1}{4}$ of Sec. 35, T. 1
S., R. 48 E., W.M.

The applicant herein
proposes to change the
point of diversion of water
from the Imnaha River
from the above described
point and to divert the
water at three points, as
follows:

(1) At a point located 900
ft. S. and 2350 ft. W. from
the NE corner of Sec. 35,
being within the NW $\frac{1}{4}$
NE $\frac{1}{4}$ of Sec. 35, T. 1 S., R.
48 E., W.M., for irrigation
of 2.0 acres in the said
NW $\frac{1}{4}$ NE $\frac{1}{4}$ of Sec. 35.

(2) At a point located N.
75° 15' E., 2750 ft. from the
SW corner of Sec. 26, being
within the SW $\frac{1}{4}$ SE $\frac{1}{4}$ of
Sec. 26, and

(3) At a point located N.
59° 30' E., 3110 ft. from the
SW corner of Sec. 26, being
within the NW $\frac{1}{4}$ SE $\frac{1}{4}$ of
Sec. 26, for irrigation of 7.0
acres in NW $\frac{1}{4}$ SE $\frac{1}{4}$ and
6.0 acres in SW $\frac{1}{4}$ SE $\frac{1}{4}$ of
Sec. 26, T. 1 S., R. 48 E.,
W.M.

All persons interested
are notified hereby that a
hearing will be held at the
county courthouse at En-
teprise, Oregon, on March
16, 1977, at 9:30 a.m. All
objections to the proposed
change, if any there are,
will be heard at said time
and place. Any and all
objections shall be prepar-
ed in writing, one copy to
be served on Donald D.
Norton, Imnaha, Oregon,
97842, and one copy filed
with the Water Resources
Department, Salem, Ore-
gon 97310, together with a
\$10 filing fee, at least 10
days prior to the date set
for hearing. IF NO OBJEC-
TION IF FILED, THE
APPLICATION MAY BE
APPROVED BY THE
WATER RESOURCES
DIRECTOR WITHOUT A
HEARING. Administra-
tive rules pertaining to the
filing of a protest will be
furnished by the Water
Resources Department up-
on request.

Dated at Salem, Oregon,
this 10th day of January,
1977.

James E. Sexson
Director

c4413

RECEIVED

FEB-7 1977

WATER RESOURCES DEPT
SALEM, OREGON

UNITED STATES DEPARTMENT OF AGRICULTURE
SOIL CONSERVATION SERVICE

P.O. Box 477, Enterprise, Oregon 97828

SUBJECT: Transfer of Point of Diversion #3429

DATE: December 8, 1976

TO: Mr. Wayne J. Overcash
Water Rights Engineer
Water Resources Department
1178 Chemeketa Street N.E.
Salem, Oregon 97310

Dear Mr. Overcash;

Please excuse my long delay in answering your letter of August 14, 1976 relative to transfer #3429 for Mr. Donald D. Norton.

I have made the corrections on the application as you suggested. In checking against our records, you are correct. The 2.0 acres in the SW $\frac{1}{4}$ SE $\frac{1}{4}$ of Section 26 is covered by application 49222 by the Imnaha Sprinkler Association.

Hopefully, This will take care of this application. I do have some time now and will try and complete the work needed on the transfers of points of diversions for Wayne Marks and Grant ~~Stubblefield~~ ^{Warnock}. This will clean up the Imnaha Sprinkler Association.

Thank you very much for your patience.

Donald M. Baldwin
Donald M. Baldwin
District Conservationist

RECEIVED
DEC - 9 1976
WATER RESOURCES DEPT
SALEM, OREGON



RECEIVED

DEC 15 1976

WATER RESOURCES DEPT

SALEM, OREGON

BEFORE THE STATE ENGINEER OF OREGON

WALLA WA

County

In the Matter of the Determination of the Relative Rights

to the Waters of Imnaha River

and its Tributaries,

a Tributary of Snake River

STATEMENT AND PROOF OF CLAIM

Claim #2

(The claimant must submit separate claim as to each priority under which a water right is claimed.)

I, the undersigned, of Imnaha, Oregon, being called as a witness in support of this statement of claim, and being first duly sworn, testify as follows:

1. Q.—What is claimant's name and postoffice address? If a corporation, give the place of incorporation and the authority by which you make this proof.

A.—E. T. Daggett of Imnaha, Oregon

(If this proof is made by you as agent, or attorney, the written

authorization therefor must be signed by the claimant upon the back hereof.)

2. Q.—Do you claim a right to the waters of the above named stream or a tributary thereof? If from a tributary, give its name.

A.—Yes; from Double Creek, College Creek, Adams Creek and Imnaha R.

3. Q.—What is the nature of the right or use on which this claim to the waters of said stream is based?

A.—Irrigation.

(Irrigation, power, mining, domestic, stock, etc.)

4. Q.—How was such right initiated, or upon what is it based?

A.—Diversion and use.

(Appropriation, diversion and use, etc.)

5. Q.—State the date of the initiation of such water right. A.—1889

6. Q.—What steps were taken by this claimant or his predecessor in interest to initiate said right? Answer fully, attaching separate sheet if necessary.

A.—Constructed ditch and began using water in 1889.

7. Q.—When was water first used for irrigation, or other beneficial purposes?

A.—1889

8. Q.—State the means of utilizing such water, giving the name by which the ditch is most commonly known, if a ditch is used.

A.—Adams Ditch or Lloyds Ditch

9. Q.—State the interest claimant has in such ditch, with the names of any other water users interested therein.

A.—Owner.

[Proof No. 15]

10. Q.—State the date of the beginning of construction. A.—1889

11. Q.—State the date of completion. A.— 1889

12. Q.—State the dimensions of the ditch canal or pipe line as originally constructed, just below the wasteway or headgate.

A.—Width (top) 3 feet; width (bottom) 2 feet;
depth 1 feet; grade or fall in feet per 1,000 feet, 1/8 in. to rod feet.

13. Q.—If said ditch has been enlarged, state the date of beginning and completion of each enlargement, and its dimensions as enlarged.

A.—.....No enlargement.

First enlargement—Width (top)..... feet; width (bottom)feet;
depth feet; grade, or fall per 1,000 feet, feet.

Second enlargement—Width (top) feet; width (bottom) feet;
depth feet; grade, or fall per 1,000 feet, feet.

14. Q.—State the area of land which your ditch, as originally constructed, was intended to irrigate. A.—15 acres.

15. Q.—If water is used for irrigation, state the number of acres reclaimed and irrigated the first year. A.—¹²~~15~~ acres

16. Q.—How many acres were irrigated each subsequent year up to and including the present year? A.—.....about 12 acres.....

17. Q.—How many acres were irrigated after the first enlargement of said ditch? After each successive enlargement?

A.—.

18. Q.—Give the number of acres irrigated under said ditch at the present time in each smallest legal subdivision (40-acre tract), using the following form. (The lands have been surveyed and are shown on the plat of the State Engineer, which you may examine at the time of the hearing. Your answer to this question should conform to those maps, unless you object to the same and submit maps of your own showing such information. No proof will be accepted which does not answer this question in detail.) (Attach separate sheet if necessary.)

A. —

Twp.	Range	Sec.	NE 1-4				NW 1-4				SW 1-4				SE 1-4			
			NE¼	NW¼	SW¼	SE¼	NE¼	NW¼	SW¼	SE¼	NE¼	NW¼	SW¼	SE¼	NE¼	NW¼	SW¼	SE¼
1 S	48 E	26													7	6		
		35		2														

Total.....15.....acres.

19. Q.—State the character of the soil and kind of crops cultivated.

A.— Sandy loam. Alfalfa, meadow, orchard and garden.

20. Q.—When does the irrigating season begin and when does it end, and if water is used for other purposes, during what months is it used?

A.— April to September, inclusive.

21. Q.—What amount of water do you estimate is necessary for the proper irrigation of the lands which you are irrigating or propose to irrigate, or for any other purpose for which a right is claimed?

A.— 2 inches to the acre

22. Q.—Do you accept the maps prepared by the State Engineer as showing correctly the location of said ditch and the lands irrigated therefrom?

NOTE—In case there is objection to the official plat or a part thereof the parties objecting must, when giving proof, file a written statement of the reasons therefor, and must, within thirty days, file with the State Engineer a map covering the part objected to, with affidavit of surveyor thereto giving date of survey. Such map should be on tracing linen, preferably on a scale of four inches to the mile (20 chains to one inch), and should have marked thereon, within each 40-acre legal subdivision, the area of land which is irrigated. Such map should correspond in size to legal cap paper so as to be easily filed with the claim.

A.—

23. Q.—If water is used for power, state the total fall utilized and the theoretical (not actual) horsepower developed.

NOTE—Theoretical horsepower equals total quantity claimed in cubic feet per second, times fall in feet, divided by 8.8 (one cubic foot per second falling 8.8 feet equals one theoretical horsepower).

A.—

24. Q.—Describe the nature of the works by which the power is developed, the place where located, and state whether the water is returned to the stream after use and at what point.

A.—

25. Q.—If for mining purposes, describe the location and character of the mines to be served and state whether after use the water is returned to the stream and at what point.

A.—

26. Q.—If water is used for mining or power purposes, state whether there are any diversions between the point of your diversion and the return of such water to the stream.

A.—

27. Q.—Give description of your land as it appears in your deed. (Attach separate sheet if necessary.)

A.—

28. Q.—What interest have you in the lands irrigated or place where the water is used?

A.— Owner

29. Q.—What additional evidence have you attached hereto or submitted herewith?

A.— None

(If the witness finds the space insufficient to properly answer any question, he should attach hereto said answer on a separate sheet or sheets. A corporation supplying water for irrigation to lands not its own should attach to its proof a complete list of the persons owning the lands so supplied with the correct description of the lands owned by each such person in each smallest legal subdivision. Certified copies of records and such evidence as the claimant may desire to submit should be attached to this proof and marked for identification as exhibit "A," "B," "C," etc.)

I hereby certify upon oath that the foregoing statement and answers are true as I verily believe.

E. T. Duggell
Signature of Claimant, or Agent Making Proof.

Subscribed and sworn to before me this 4 day of Jun, 1929

Rhea Lupin
State Engineer.

[or]
Notary Public for Oregon.
My commission expires

AUTHORIZATION OF AGENT

I,, of
State of, do hereby make and appoint
....., of, my agent
and attorney for me and in my name, place and stead, to make and submit the within Statement
and Proof of Claim.*

And I hereby designate said agent as the proper party upon whom lawful and valid service
may be made of all process and notices in any contest commenced by or against me, in the within
entitled matter, and said agent is hereby duly authorized to appear in any and all such contests as
my true and lawful agent and attorney, giving and granting unto my said attorney full power and
authority to do and perform all and every act necessary and requisite to be done in the premises,
as fully as I might or could do if personally present, hereby ratifying and confirming all my said
agent shall lawfully do by virtue of this power.

.....
Signature of Claimant.

* Claimant should cross out the second paragraph of the Authorization if he does not desire the agent to appear for
him in the proceeding after the filing of this claim.

Filed, June 4, 1929.
see other claim
Fees paid:

Irrigation acres, \$.....
Power, H. P., \$.....
Other use, \$.....
Recording certificates, \$.....
Total, \$.....
Receipt No.

Rhea Lupin
State Engineer.

SECTION 25[illegible]SECTION 26

NE				NW				SW				SE				APPLICATION NUMBER	PERMIT NUMBER	CERTIFICATE NUMBER
NE	NW	SW	SE	NE	NW	SW	SE	NE	NW	SW	SE	NE	NW	SW	SE			
												5 [✓]			12 [✓]	Findings, Vol. 10 Page 316	9322	
												7 [✓]	6 [✓]			Findings, Vol. 10 Page 316	9322	
	12 [✓]	6 [✓]			5 [✓]		3 [✓]									Findings, Vol. 10 Page 323	9374	
					0.25 [✓]											Findings, Vol. 10 Page 325	9374	
16°	7°	3°			0.25											T-2637 V23p118		
																T-2637 V23p118	40407	

SECTION 35

NE				NW				SW				SE				APPLICATION NUMBER	PERMIT NUMBER	CERTIFICATE NUMBER
NE	NW	SW	SE	NE	NW	SW	SE	NE	NW	SW	SE	NE	NW	SW	SE			
2																Findings, Vol. 10	Page 316	9322
8																8346	5442	5002
																12781	9089	CANCELLED
Dom																18740	14349	13539
																48061	36039	

T-3429