

3346 LeRoy M. Sinsabaugh
635 SW 19th Apt 235
Portland, OR 97215

3346

STATUS OF APPLICATION

Change in point of diversion
Date filed 1-7-76
Date of hearing _____
Place of hearing _____
Date of order 4-21-76 Vol. 27, page 113
Date for application of water 10-1-77
Proof mailed _____
Proof received _____
Certificate issued NOV 28 1977
OCT 13 1986 Vol. 37, page 44950
50 54920

DESCRIPTION OF WATER RIGHT

Name of stream Evans Creek
Trib. of _____ County of Multnomah
Use irrigation JACKSON
Quantity of water _____ No. of acres 5⁰
Name of ditch _____
Date of priority December 1, 1923
In name of LeRoy M. Sinsabaugh
_____ Adjudication, Vol. _____, page _____
App. No. 9287 Per. No. 6124 Cert. No. 40376
Certificate cancelled _____
Notation made on record by _____

FEES PAID

Date	Amount	Receipt No.
<u>1-7-76</u>	<u>35.00</u>	<u>50983</u>
TOTAL . . .		
<u>4-14-76</u>	<u>\$4</u> Cert. Fee	<u>54552</u>
<u>9-28-77</u>	<u>\$4</u> Cert Fee	<u>64144</u>

FEES REFUNDED

Date	Amount	Check No.
<u>10-19-77</u>	<u>4.00</u>	<u>1662</u>

REMARKS

Surveyed 11/26/84
to SW 10-77

previous transfer under 5-167

TO BE ENTERED WHERE CHECKED	INDEX CARDS:	
	Entered	Checked
<u>WN</u> Name	<u>✓</u>	<u>✓</u>
<u>WN</u> Stream	<u>✓</u>	<u>✓</u>
<u>WN</u> Pt. of Div.	<u>✓</u>	<u>✓</u>
<u>WN</u> Calendar	<u>✓</u>	<u>✓</u>
<u>✓</u> Twp. & Rge.	<u>✓</u>	<u>✓</u>
<u>✓</u> Decree-vault	<u>✓</u>	<u>✓</u>
<u>✓</u> Decree-safe	<u>✓</u>	<u>✓</u>
<u>✓</u> Cert. of W/R	<u>cc</u>	<u>✓</u>
<u>✓</u> Per. Folder	<u>cc</u>	<u>✓</u>
<u>✓</u> Chainindex	<u>✓</u>	<u>✓</u>
<u>✓</u> Cross Ref.	<u>✓</u>	<u>✓</u>
<u>✓</u> Power Claim	<u>✓</u>	<u>✓</u>
<u>✓</u> Abstracts	<u>✓</u>	<u>✓</u>

CCB

T.35S., R.3W., W.M.

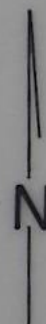
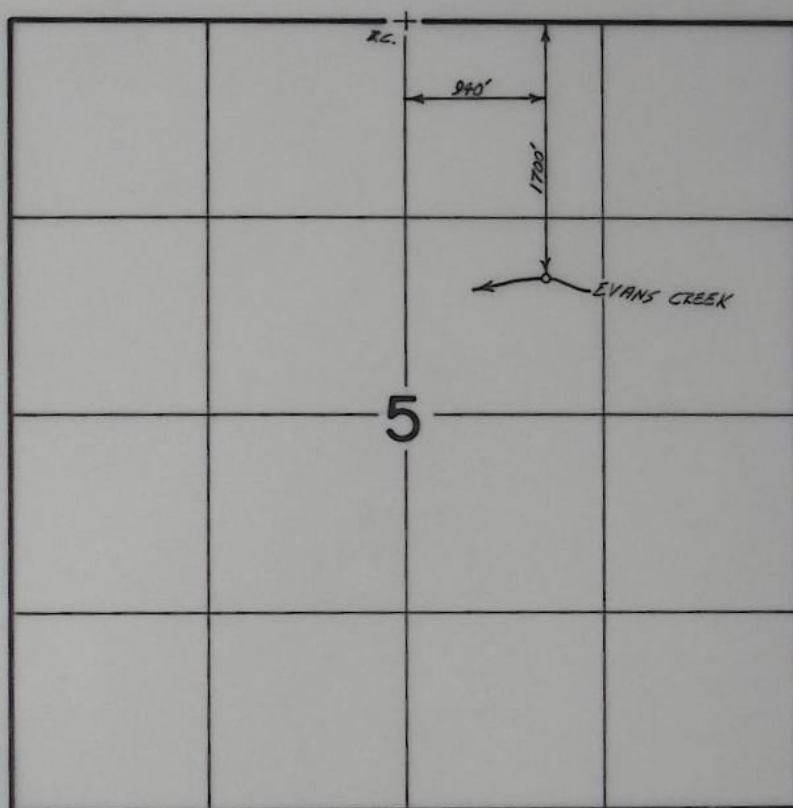

SCALE 1"=1320'

FINAL PROOF SURVEY
UNDER

Transfer No. 3346

Application No. Permit No.
IN NAME OF

..... LEROY M. SINSABAUGH

Surveyed Nov. 26, 1984, by J.R. WOODROOFE
Sept. 15, 1981, by B.R. SUND

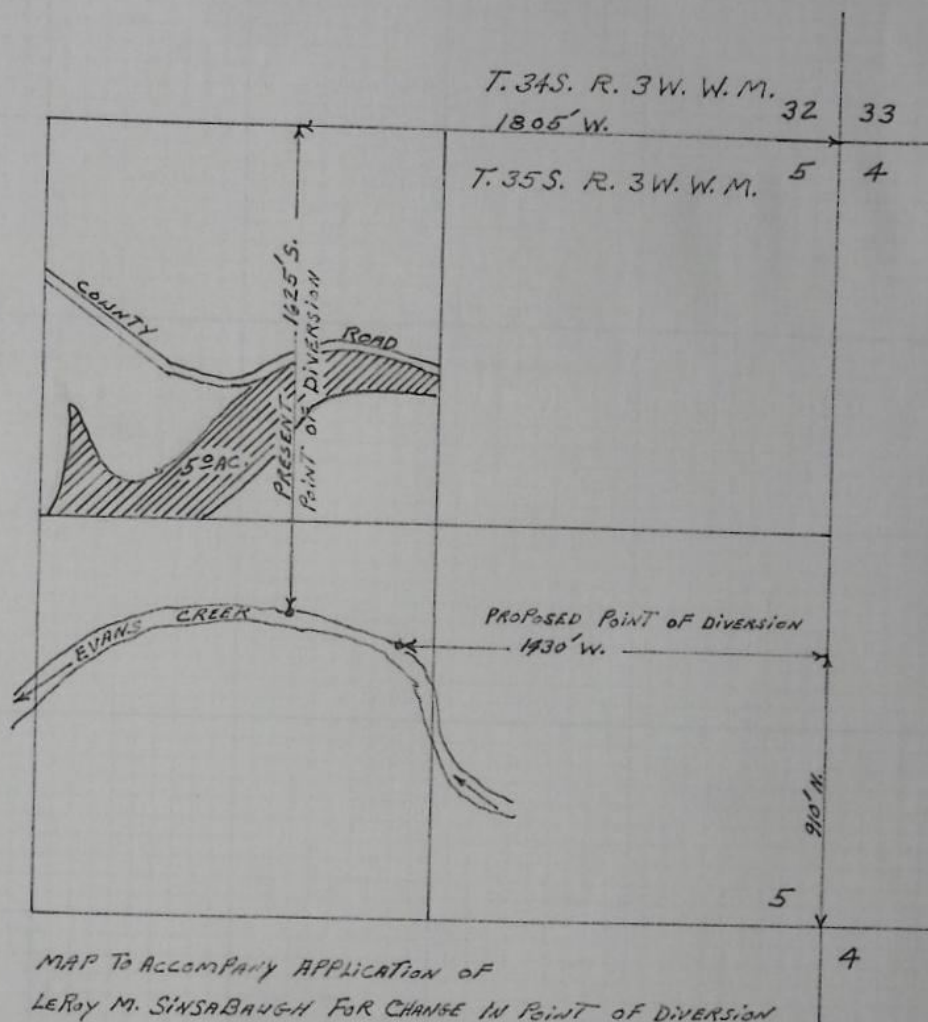

SCALE 8" = 1 MILE

RECEIVED

JAN 7 1976

WATER RESOURCES DEPT.
SALEM, OREGON

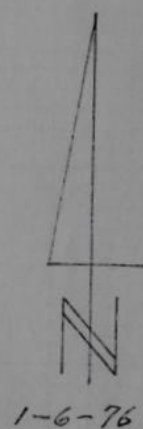

1-6-76

T-3346

Accompanying Neathamer, Richman et al Final Proof Papers Appl. No 9287
Per. No 6124, for Appropriation of the Waters of Evans Creek, tributary to
Rogue River, for Irrigation Purposes, in Jackson County, Oregon.

31 32 Tp 34 S R 3 W W.M.
6 5 Tp 35 S R 3 W W.M.

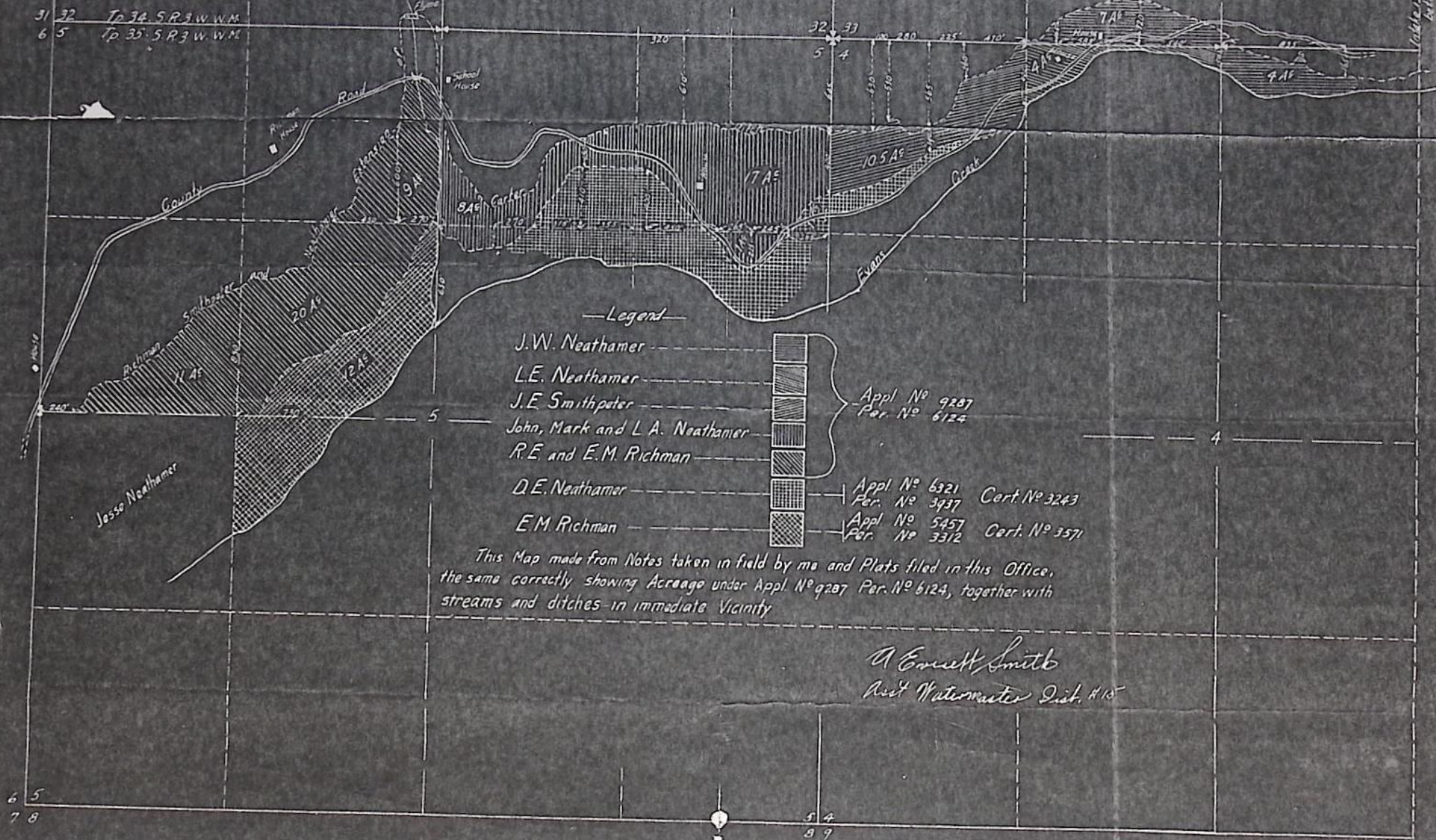

179-90R

17161 SOUTH OUTLOOK RD
OREGON CITY, 97045

County JACKSON

- write to

6. Place of Use

[illegible]

RECEIVED

APR 5 1985

WATER RESOURCES DEPT
SALEM, OREGON

PTS 1981 - ABKINSPECTION	Found	new	Ins.	PTS-1481-148
11/26/64	4/4/78	285		9-15-81 ELS
JRW.				

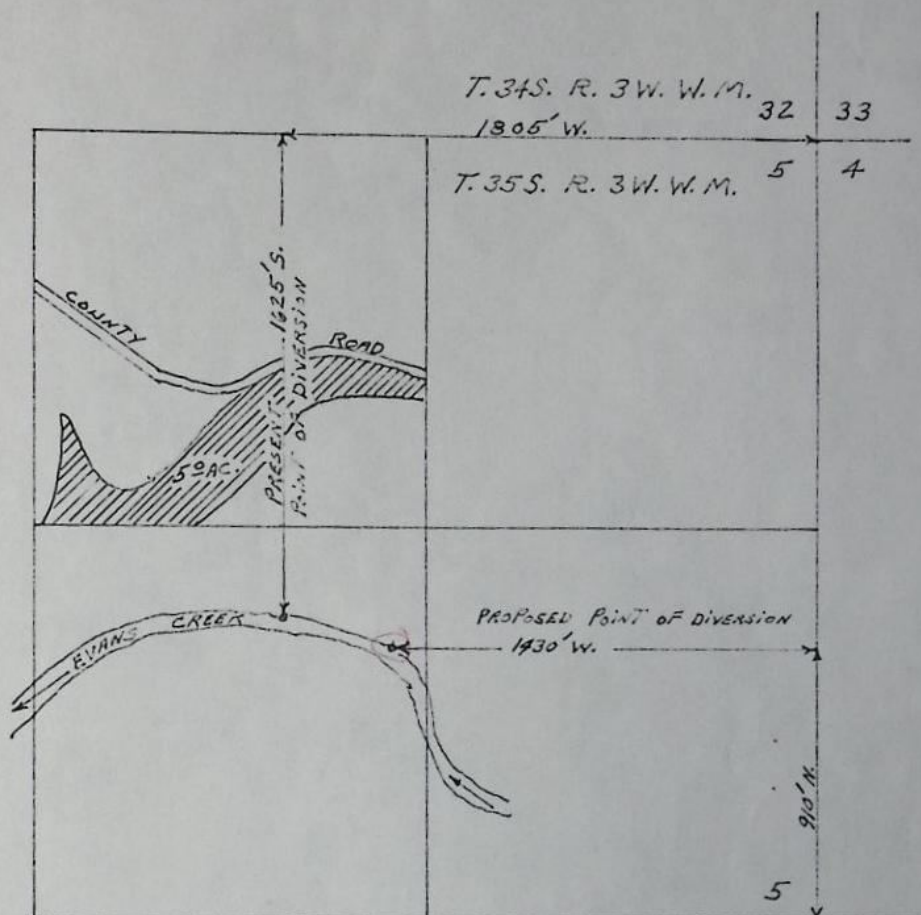

MAP TO ACCOMPANY APPLICATION OF
 LEROY M. SINSABAUGH FOR CHANGE IN POINT OF DIVERSION

SCALE 8" = 1 MILE



T. 3346



Water Resources Department

WATER RIGHTS EXAMINER
10 South Oakdale, Room 101
Jackson County Courthouse
Medford, OR 97501

Phone: 776-7070

Date 11-14-84

MR. SINSABAUGH
17161 SOUTH OUTLOOK RD
OREGON CITY, 97045

RE: APPLICATION # TR-3346

Dear MR. SINSABAUGH,

I AM WRITING TO YOU IN REGARD TO YOUR POINT OF DIVERSION
TRANSFER # 3346 FROM EVANS CREEK. I HAVE MADE A FIELD INSPECTION
OF THE SITE AND I NEED THE FOLLOWING INFORMATION BEFORE I CAN
COMPLETE THE FINAL PROOF SURVEY.

MAKE OF PUMP _____
GAS or ELECTRIC _____
MAKE OF MOTOR _____
HORSEPOWER _____
SUCTION & DISCHARGE SIZES _____
MAXIMUM NUMBER OF SPRINKLERS RUNNING AT ONE TIME _____
TYPE OF SPRINKLERS _____
SIZE & TYPE OF MAIN LINE _____ LENGTH OF PIPE _____
SIZE & TYPE OF LATERALS _____ LENGTH OF PIPE _____

THIS INFORMATION IS NEEDED BEFORE A CORRECTED CERTIFICATE
OF WATER RIGHT CAN BE ISSUED. PLEASE COMPLETE THE ABOVE
AS SOON AS POSSIBLE AND RETURN IT TO ME.

Sincerely,

John R. Woodroof

John R. Woodroof
Water Rights Examiner



Water Resources Department

WATER RIGHTS EXAMINER
10 South Oakdale, Room 101
Jackson County Courthouse
Medford, OR 97501

Phone: 776-7070

Date 11-14-84

MR. SINSABAUGH

17161 SOUTH OUTLOOK RD.

OREGON CITY, 97045

RE: APPLICATION # TR-3346

Dear MR. SINSABAUGH,

I AM WRITING TO YOU IN REGARD TO YOUR POINT OF DIVERSION
TRANSFER # 3346 FROM EVANS CREEK. I HAVE MADE A FIELD INSPECTION
OF THE SITE AND I NEED THE FOLLOWING INFORMATION BEFORE I CAN
COMPLETE THE FINAL PROOF SURVEY.

MAKE OF PUMP Berkely Pump & Motor
GAS or ELECTRIC ELECTRIC
MAKE OF MOTOR Berkely Pump & Motor
HORSEPOWER 20
SUCTION & DISCHARGE SIZES 5" Suction + discharge 3"
MAXIMUM NUMBER OF SPRINKLERS RUNNING AT ONE TIME 50-60
TYPE OF SPRINKLERS Rain Bird
SIZE & TYPE OF MAIN LINE 5" PVC LENGTH OF PIPE CONTINUOUS Buried 90'
SIZE & TYPE OF LATERALS 3" ALUM. LENGTH OF PIPE 40'

THIS INFORMATION IS NEEDED BEFORE A CORRECTED CERTIFICATE
OF WATER RIGHT CAN BE ISSUED. PLEASE COMPLETE THE ABOVE
AS SOON AS POSSIBLE AND RETURN IT TO ME.

Sincerely,

John R. Woodroof

John R. Woodroof
Water Rights Examiner

INFO: FIELD INSPECTION OF PROPERTY AND CORRESPONDENCE
WITH MR. SINSABAUGH.

DIVERSION: AN ELECTRIC PUMP TAKES WATER DIRECTLY FROM
EVANS CREEK INTO 900' OF 5" P.V.C. BURIED
MAIN. SPRINKLERS ALONG THE MAINLINE AND ON
40' OF 3" ALUMINUM LATERAL SUPPLIES WATER TO
THE FIELD. ~~§~~

PUMP: 20HP. BERKLEY P.D.C. 5"X3"

PIPE: 900' - 5" P.V.C. BURIED MAIN
40' - 3" ALUMINUM LATERAL

SPRINKLERS: 60 - RB $\frac{5}{32}$ "X0" (MAXIMUM USE)

USE: PASTURE

LIFT: +5' - SUCTION
+60' - DISCHARGE

TILE: PTS 81 - 14B

11-26-84

John R. Woodruff
W.R.E.

REMARKS: ALL INFORMATION GATHERED IS BY WRITTEN CORRESPONDENCE
WITH MR. SINSABAUGH. THERE WAS NO EQUIPMENT ON THE
SITE DURING THE INSPECTION.

A hand-drawn map on a grid. A vertical line is labeled "R.C." at the top and "5" further down. A horizontal line is labeled "240'" and a vertical line is labeled "1700'". A creek, labeled "EVANS CREEK", flows from the top right towards the center, then turns left. The creek is represented by a line with arrows indicating flow direction.

M
N

Transfer No. 3346
Application No. Permit No.
IN NAME OF
LEROY M. SINSABAUGH

PTS-1981-14B; 41029-179-90E

STATE OF OREGON

COUNTY OF

JACKSON

CERTIFICATE OF WATER RIGHT

This is to certify, That LEROY M. SINSABAUGH

of 17161 S. Outlook Road, Oregon City, State of OR 97045, has made
proof to the satisfaction of the Water Resources Director, of a right to the use of the waters of
Evans Creek

a tributary of Rogue River for the purpose of
irrigation of 5.0 acres

under Permit No. 6124 and that said right to the use of said waters has been perfected in
accordance with the laws of Oregon; that the priority of the right hereby confirmed dates from
December 1, 1923

that the amount of water to which such right is entitled and hereby confirmed, for the purposes aforesaid, is
limited to an amount actually beneficially used for said purposes, and shall not exceed

0.06 cubic foot per second, if available at the original point of diversion;
SW 1/4 NE 1/4, Section 5, T35S, R3W, WM; 1625 feet South and 1805 feet West
from NE corner Section 5.

or its equivalent in case of rotation, measured at the point of diversion from the stream. The point of
diversion is located in the SW 1/4 NE 1/4, Section 5, T35S, R3W, WM; 1700
feet South and 940 feet East from N 1/4 corner Section 5.

The amount of water used for irrigation, together with the amount secured under any other right
existing for the same lands, shall be limited to one-eightieth of one cubic foot per second per
acre,

and shall
conform to such reasonable rotation system as may be ordered by the proper state officer.

A description of the place of use under the right hereby confirmed, and to which such right is
appurtenant, is as follows:

5.0 acres NW 1/4 NE 1/4
Section 5
Township 35 South, Range 3 West, WM

This certificate is issued to confirm a change in point of diversion approved
by an order of the Water Resources Director entered April 21, 1976, and
together with certificate of water right recorded at page 44950, Volume 37,
State Record of Water Right Certificates, supersedes certificate 40376,
Volume 32, State Record of Water Right Certificates.

The issuance of this superseding certificate does not confirm the status of
the water right in regard to the provisions of ORS 540.610 pertaining to
forfeiture or abandonment.

The right to the use of the water for the purposes aforesaid is restricted to the lands or place of use
herein described and is subject to minimum flows established by the Water Resources Commission with an
effective date prior to this right.

WITNESS the signature of the Water Resources Director, affixed

this date. October 13, 1986

/s/ William H. Young
Water Resources Director

Recorded in State Record of Water Right Certificates, Volume 50, page 54920

6231D/TS
T-3346

STATE OF OREGON

COUNTY OF

JACKSON

CERTIFICATE OF WATER RIGHT

This Is to Certify, That

LEROY M. SINSABAUGH

of Rt. 1, Box 103, Rogue River, State of Oregon, 97537, has made proof to the satisfaction of the Water Resources Director, of a right to the use of the waters of Evans Creek

a tributary of Rogue River for the purpose of irrigation of 20.0 acres

under Permit No. 6124 and that said right to the use of said waters has been perfected in accordance with the laws of Oregon; that the priority of the right hereby confirmed dates from December 1, 1923 that the amount of water to which such right is entitled and hereby confirmed, for the purposes aforesaid, is limited to an amount actually beneficially used for said purposes, and shall not exceed 0.25 cubic foot per second

or its equivalent in case of rotation, measured at the point of diversion from the stream. The point of diversion is located in the SW $\frac{1}{4}$ NE $\frac{1}{4}$, Section 5, T. 35 S., R. 3 W., W. M., 1625 feet South and 1805 feet West from the NE Corner, Section 5

The amount of water used for irrigation, together with the amount secured under any other right existing for the same lands, shall be limited to one-eightieth of one cubic foot per second per acre, or its equivalent for each acre irrigated and shall be further limited to a diversion of not to exceed 4 $\frac{1}{2}$ acre feet per acre for each acre irrigated during the irrigation season of each year,

and shall conform to such reasonable rotation system as may be ordered by the proper state officer.

A description of the place of use under the right hereby confirmed, and to which such right is appurtenant, is as follows:

17.0 acres NE $\frac{1}{4}$ NE $\frac{1}{4}$
3.0 acres NW $\frac{1}{4}$ NE $\frac{1}{4}$
Section 5
T. 35 S., R. 3 W., W. M.

This certificate describes that portion of the water right confirmed by the prior certificate recorded at page 40376, Volume 32, State Record of Water Right Certificates, NOT modified by the provisions of an order of the Water Resources Director entered on April 21, 1976, approving transfer application No. 3346.

The issuance of this superseding certificate does not confirm the status of the water right in reference to ORS 540.610.

The right to the use of the water for the purposes aforesaid is restricted to the lands or place of use herein described. and is subject to the existing minimum flow policies established by the Water Policy Review Board.

WITNESS the signature of the Water Resources Director, affixed

this date. November 28, 1977

James E. Sexson

Water Resources Director

Recorded in State Record of Water Right Certificates, Volume 37, page 44950

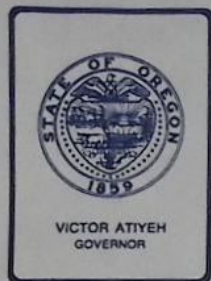

Water Resources Department

3850 PORTLAND ROAD NE, SALEM, OREGON 97310

This certificated water right is appurtenant to the specific place of use where it was established and belongs to the legal owner of the land.

The right exists only for the amount of water needed for the specific use and place of use described in the water right document.

To change the place of use, point of diversion, or type of use of the water, an application must be filed with the Water Resources Director for approval of the proposed change.

Any portion of this water right is forfeited if allowed to go unused for five or more consecutive years. Also, the right may be lost at any time by an intentional act by the owner that would make the right unusable.

STATE OF OREGON

COUNTY OF

JACKSON

CERTIFICATE OF WATER RIGHT

This is to certify, That LEROY M. SINSABAUGH

of 17161 S. Outlook Road, Oregon City, State of OR 97045, has made proof to the satisfaction of the Water Resources Director, of a right to the use of the waters of Evans Creek

a tributary of Rogue River for the purpose of irrigation of 5.0 acres

under Permit No. 6124 and that said right to the use of said waters has been perfected in accordance with the laws of Oregon; that the priority of the right hereby confirmed dates from December 1, 1923

that the amount of water to which such right is entitled and hereby confirmed, for the purposes aforesaid, is limited to an amount actually beneficially used for said purposes, and shall not exceed 0.06 cubic foot per second, if available at the original point of diversion; SW 1/4 NE 1/4, Section 5, T35S, R3W, WM; 1625 feet South and 1805 feet West from NE corner Section 5.

or its equivalent in case of rotation, measured at the point of diversion from the stream. The point of diversion is located in the SW 1/4 NE 1/4, Section 5, T35S, R3W, WM; 1700 feet South and 940 feet East from N 1/4 corner Section 5.

The amount of water used for irrigation, together with the amount secured under any other right existing for the same lands, shall be limited to one-eighthieth of one cubic foot per second per acre,

and shall conform to such reasonable rotation system as may be ordered by the proper state officer.

A description of the place of use under the right hereby confirmed, and to which such right is appurtenant, is as follows:

5.0 acres NW 1/4 NE 1/4
Section 5
Township 35 South, Range 3 West, WM

This certificate is issued to confirm a change in point of diversion approved by an order of the Water Resources Director entered April 21, 1976, and together with certificate of water right recorded at page 44950, Volume 37, State Record of Water Right Certificates, supersedes certificate 40376, Volume 32, State Record of Water Right Certificates.

The issuance of this superseding certificate does not confirm the status of the water right in regard to the provisions of ORS 540.610 pertaining to forfeiture or abandonment.

The right to the use of the water for the purposes aforesaid is restricted to the lands or place of use herein described and is subject to minimum flows established by the Water Resources Commission with an effective date prior to this right.

WITNESS the signature of the Water Resources Director, affixed

this date. October 13, 1986

William N. Young
Water Resources Director

Recorded in State Record of Water Right Certificates, Volume 50, page 54920

6231D/TS
T-3346

A hand-drawn map on a grid. The grid consists of 4 vertical lines and 4 horizontal lines, creating a 3x3 grid of squares. In the top-right square, a vertical line segment with arrows at both ends is labeled "1700'". A horizontal line segment with arrows at both ends is labeled "840'". A small circle is drawn on the vertical line segment, and a line segment extends from it to the right, labeled "EVANS CREEK". The number "5" is written in the center of the grid, between the second and third vertical lines and the second and third horizontal lines. The letters "R.C." are written in the top-left square.

N

Transfer No. 3346
Application No. Permit No.
IN NAME OF

Surveyed ~~Nov. 26, 1984~~, by ~~J.R. WOODRUFF~~
Sept. 15, 1981, by B.R. SUND



Water Resources Department

3850 PORTLAND ROAD NE
SALEM, OREGON 97310

RECEIVED
OCT 31 1986
WATER RESOURCES DEPT.
SALEM, OREGON

not here

Leroy M. Sinsabaugh
17161 S. Outlook Road
Oregon City, OR 97045

SIN 61 1A2445N1 10/24/86

RETURN TO SENDER
NO FORWARDING ORDER ON FILE
UNABLE TO FORWARD

CONSERVE WATER
FOR
OREGON'S FUTURE



PREFER TO
FIRST CLASS

OREG.

0.18

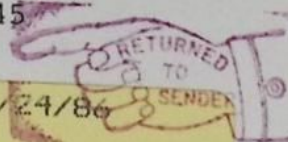

BEFORE THE WATER RESOURCES DIRECTOR OF OREGON

Jackson County

IN THE MATTER OF THE APPLICATION)
OF LeROY M. SINSABAUGH FOR THE)
APPROVAL OF A CHANGE IN POINT OF)
DIVERSION OF WATER FROM EVANS)
CREEK)

ORDER APPROVING
TRANSFER NO. 3346

On January 7, 1976, LeRoy M. Sinsabaugh filed an application in the office of the Water Resources Director for the approval of a change in point of diversion of water from Evans Creek, pursuant to the provisions of ORS 540.510 to 540.530.

Certificate of water right issued to LeRoy M. Sinsabaugh and recorded at Page 40376, Volume 32, State Record of Water Right Certificates, confirms a right to the use of not to exceed 0.31 cubic foot per second of water from Evans Creek for the irrigation of, among other lands, 5.0 acres in NW $\frac{1}{4}$ NE $\frac{1}{4}$, Section 5, Township 35 South, Range 3 West, W.M., with a date of priority of December 1, 1923. These lands are irrigated from a point of diversion located 1625 feet South and 1805 feet West from the Northeast corner of Section 5, being within the SW $\frac{1}{4}$ NE $\frac{1}{4}$ of Section 5, Township 35 South, Range 3 West, W.M.

The applicant herein, owner of the lands above described, proposes to irrigate these lands from a point of diversion to be located 910 feet North and 1430 feet West from the East quarter-corner of Section 5, being within the SW $\frac{1}{4}$ NE $\frac{1}{4}$, Section 5, Township 35 South, Range 3 West, W.M.

Notice by publication as provided by ORS 540.520 was not given in connection with this application for the reason said section provides notice is not required on an application for a change in point of diversion of water of less than one-fourth mile where there is no intervening diversion.

Mr. David C. Hendrix, Watermaster of District No. 13, has filed a report to the effect that the proposed change in point of diversion of water may be made without injury to existing rights.

No objections having been filed and it appearing that the proposed change in point of diversion may be made without injury to existing rights, the application should be approved.

NOW, THEREFORE, it hereby is ORDERED that the change in point of diversion of water from Evans Creek, to wit:

From a point located 1625 feet South and 1805 feet West from the Northeast corner of Section 5, being within the SW $\frac{1}{4}$ NE $\frac{1}{4}$ of Section 5, Township 35 South, Range 3 West, W.M.

To a point to be located 910 feet North and 1430 feet West from the East quarter-corner of Section 5, being within the SW $\frac{1}{4}$ NE $\frac{1}{4}$ of Section 5, Township 35 South, Range 3 West, W.M.

for the irrigation of 5.0 acres in NW $\frac{1}{4}$ NE $\frac{1}{4}$, Section 5, Township 35 South, Range 3 West, W.M., with a date of priority of December 1, 1923, is approved.

It is FURTHER ORDERED that the construction work shall be completed and the change in point of diversion of water made on or before October 1, 1977.

It is FURTHER ORDERED that the quantity of water diverted at the new point of diversion shall not exceed the quantity of water available at the old point of diversion, and shall not exceed 0.06 cubic foot per second.

It is FURTHER ORDERED that the following provisions shall be effective when in the judgement of the watermaster it becomes necessary to install head-gates and measuring devices.

That the diversion works shall include an in line flow meter, a weir, or other suitable device for measuring the water to which the applicant is entitled.

That the type and plans of the measuring device be approved by the watermaster before the beginning of construction work and that the weir or measuring device be installed under the general supervision of said watermaster.

It is FURTHER ORDERED that the certificate of water right heretofore issued to LeRoy M. Sinsabaugh and recorded at Page 40376, Volume 32, State Record of Water Right Certificates, is canceled, and in lieu thereof a new certificate be issued covering the balance of the lands not involved in this proceeding, and upon receipt of proof satisfactory to the Water Resources Director of completion of the authorized change in point of diversion a certificate of water right shall be issued to LeRoy M. Sinsabaugh confirming the change in point of diversion.

Dated at Salem, Oregon, this 21st day of April, 1976.

/s/ JAMES E. SEXSON
Director

Transfer No. 3346

Name LeRoy M. Sinsabaugh

Expiration date for completion 10/1/77

Extended to _____

Proof to Survey 10/77

O. K. for certificate _____

Ditch company or irrigation district involved is _____

T-3346

26 October 1977

LeRoy M. Sinsabaugh
635 SW 19th, Apt 235
Portland, Oregon 97305

Dear Mr. Sinsabaugh:

The notice of completion of works and use of water under the provisions of the order of the Water Resources Director approving water right transfer application No. 3346 for a change in point of diversion of water from Evans Creek was received, and, in line with the general practice of this office, a survey will be made at a later date.

After the survey, proof may be made and certificate of water right issued covering the actual use of water as found by the engineer. (In case of irrigation, any lands described in the order that have not been irrigated will be automatically eliminated from the water right.)

In the meantime, the order will be evidence of the water right in question as long as the authorized beneficial use of water is continued.

An excess of certificate recording fees was collected for this transfer application. Our check No. 1662 in refund of this over payment in the amount of \$4.00 is enclosed.

Sincerely,

James W. Carver, Jr.
Engineer

JWC:lcj

Transfer No. 3346

NOTICE OF COMPLETION OF CONSTRUCTION

I, LeRoy M. Smeatough, hereby certify
that the construction work has been completed and the change in
point of diversion of water made as set forth in the order of
the ^{Water Resources Director} ~~State Engineer~~ dated April 21, 1976
~~Sept 20, 1977~~, approving an appli-
cation for a change in point of diversion of water from E.
EVANS Creek.

Sept. 20 - 1977
Date

L.M. Smeatough
Name

OK JWC

RECEIVED

SEP 28 1977

WATER RESOURCES DEPT
SALEM, OREGON

RECEIVED
JAN 7 1976
WATER RESOURCES DEPT.
SALEM, OREGON

T-3346

Application for Transfer of Water Right

To the STATE ENGINEER OF OREGON:

I, LeRoy M. Sinsabaugh
(Name of applicant)
of 635 SW 19th, Apt. 235, Portland, County of Multnomah
(Postoffice)
State of Oregon 97205, do hereby make application for change in point of diversion.

(In point of diversion; place of use; use heretofore made of the water)

- The source of present water right is Evans Creek.
(Name of stream)
- The use to which the water is applied is irrigation.
(Irrigation; Mining; Power; Manufacturing; etc.)
- The name of the ditch, canal or pipe line is pumping plant and pipeline.
- The point of diversion is located 1625 ft. S. and 1805 ft. W. from the NE
(N. or S.) (E. or W.)
corner of Section 5 being within the SW 1/4 NE 1/4
(Section or subdivision)
of Section 5 Tp. 35 S. R. 3 W. W. M., in the County of Jackson.
(No. N. or S.) (No. E. or W.)

5. List the number of acres irrigated in each smallest legal subdivision (40-acre tract) involved in this transfer. If for any other use, indicate place of use.

Twp.	Range	Sec.	NE 1-4				NW 1-4				SW 1-4				SE 1-4			
			NE 1/4	NW 1/4	SW 1/4	SE 1/4	NE 1/4	NW 1/4	SW 1/4	SE 1/4	NE 1/4	NW 1/4	SW 1/4	SE 1/4	NE 1/4	NW 1/4	SW 1/4	SE 1/4
35 S.	3 W	5		5.0														

NOTE: If you own less than 40-acre tracts, attach a description of your land as it appears in your deed.

(Attach separate sheet if necessary)

- Are you the legal owner of the above described lands? Yes.
(If not owner, explain your interest)
- Has water been used beneficially for the purposes indicated herein during the past 5 years? Yes.
- What is the date of priority of your water right? December 1, 1923.
- Was your water right acquired by State Engineer's Permit? Yes. If so, give number
(Yes or No)
of permit 6124.

10. Do you hold a water right certificate? Yes. If so, give number of certificate Transfer #S-167. 7487.
(Yes or No)

11. Was your water right determined by State Engineer's order of Determination or Decree of Court?

No. If so, give title of proceedings none.
(Yes or No)

12. Is the water right recorded in your name? No. John, Mark, and L. A. Neatham.
(If not, give name)

13. I propose to transfer the water right to the following described lands: (Do not answer if your application is for change in point of diversion only.)

Twp.	Range	Sec.	NE 1-4				NW 1-4				SW 1-4				SE 1-4			
			NE $\frac{1}{4}$	NW $\frac{1}{4}$	SW $\frac{1}{4}$	SE $\frac{1}{4}$	NE $\frac{1}{4}$	NW $\frac{1}{4}$	SW $\frac{1}{4}$	SE $\frac{1}{4}$	NE $\frac{1}{4}$	NW $\frac{1}{4}$	SW $\frac{1}{4}$	SE $\frac{1}{4}$	NE $\frac{1}{4}$	NW $\frac{1}{4}$	SW $\frac{1}{4}$	SE $\frac{1}{4}$

(Attach separate sheet if necessary)

NOTE: Answer questions 14, 15, 16 and 17, if the application is for change in point of diversion.

14. The proposed point of diversion is located 910 ft. N. and 1430 ft. W. from the E $\frac{1}{4}$
(N. or S.) (E. or W.)
corner of Sec. 5 being within the SW $\frac{1}{4}$ NE $\frac{1}{4}$ of Section 5 Tp. 35. S. R. 3. W. W. M.
(Smallest legal subdivision) (No. N. or S.) (No. E. or W.)
in the county of Jackson. The name of the ditch to be used is pump.

15. Are you the owner of the land on which the proposed point of diversion is to be located? Yes.

16. If not the owner of the land on which the proposed point of diversion is to be located, give the name and address of owner and submit evidence of your right-of-way for your proposed ditch, canal, or pipe line.

17. Are there any diversions between your present point of diversion and the proposed point of diversion? No.

NOTE: Answer questions 18 and 19 if application is for change in use or place of use.

18. Are the lands from which you propose to transfer your water right free of all encumbrances, including taxes, mortgages, liens, etc.? (Answer Yes or No)

19. If not, give below a description of existing encumbrances:

NATURE OF ENCUMBRANCE	HELD BY	AMOUNT

20. Reasons for the proposed changes are present site too costly to maintain and there is a much better natural hole to pump from at proposed diversion point.

AFFIDAVIT OF APPLICANT

STATE OF OREGON,

County of Jackson } ss.

I, LeRoy M. Sinsabaugh, the applicant herein, being first duly sworn, depose and say that I have read the above and foregoing application for transfer of water right; that I know the contents thereof and that the statements therein made are true and correct to the best of my knowledge and belief.

In Witness Whereof, I have hereunto set my hand this 5th day of January, 1976.

LeRoy M. Sinsabaugh
(Name of applicant)

Subscribed and sworn to before me this 5th day of January, 1976.

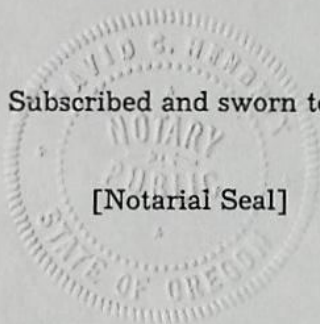

David S. Hendrix
NOTARY PUBLIC FOR OREGON

My commission expires Nov. 3, 1976.

Remarks This change is made from Transfer S-167 dated April 22, 1965.

THIS APPLICATION MUST BE ACCOMPANIED BY A MAP SHOWING THE LOCATION OF THE POINT OF DIVERSION, PLACE OF USE AND WORKS UTILIZED UNDER THE PRESENT WATER RIGHT. THE MAP SHOULD ALSO SHOW THE NEW POINT OF DIVERSION OR PLACE OF USE, AS THE CASE MAY BE.

LeRoy M. Sinsabaugh

Legal Description...

Pl. 532.3846

5-35-3

DEED DESCRIPTION

A parcel of real property located in the Northeast One-quarter of Section 5, Township 35 South, Range 3 West of the Willamette Meridian, Jackson County, Oregon being more particularly described as follows:

Commencing at the North One-quarter corner of said Section 5, thence South 0°15' East 571.60 feet along the North-South Centerline of said Section 5 to a 5/8" iron rod on the Southerly Right-of-Way line of East Evans Creek Road, the True Point of Beginning; thence continuing South 0°15' East 2.5 feet to a 1" iron rod; thence South 55°45' East 517.20 feet to a 1" iron rod; thence South 77°16' West 436.60 feet to the North-South Centerline of said Section 5; thence South 0°15' East 988.30 feet to the center of East Evans Creek; thence along the Centerline of said East Evans Creek North 50°35'30" East 271.24 feet; thence North 66°15'30" East 404.11 feet; thence South 17°41'50" East 597.45 feet; thence South 41°58'30" East 136.38 feet; thence South 23°00' East 55 feet to the Centerline of an existing 20 foot roadway; thence along the said Centerline of roadway North 76°36' East 192.58 feet; thence North 56°49' East 144.45 feet; thence North 69°33' East 587.07 feet; thence North 42°44' East 241.98 feet; to the Southerly Right-of-Way line of East Evans Creek Road; thence Northwesterly along said Southerly Right-of-Way line to the True Point of Beginning.

Containing 38.99 acres more or less.

Subject to any easements of record.

RECEIVED

JAN 7 1976

WATER RESOURCES DEPT.
SALEM, OREGON

T-3246

T-3346



WATER RESOURCES DEPARTMENT

JACKSON COUNTY COURTHOUSE • MEDFORD, OR • 97501 • Phone 773-6211

January 6, 1976

ROBERT W. STRAUB
GOVERNOR

JAMES E. SEXSON
Director

WATER POLICY REVIEW
BOARD

EMERY N. CASTLE
Chairman
Corvallis

CHAPIN D. CLARK
Vice Chairman
Eugene

GEORGE H. PROCTOR
Klamath Falls

ANN W. SQUIER
Portland

RICHARD ROY
Portland

JAMES HILL
Arch Cape

JEAN FROST
Portland

Mr. James E. Sexson, Director
Water Resources Department
Salem, Oregon 97310

Attention: Mr. Trevor Jones, Administrator
Water Rights Division

Dear Mr. Jones:

I am enclosing a transfer application in the name of LeRoy M. Sinsabaugh of 635 SW 19th, Apt. 235, Portland, Oregon 97205, for change in point of diversion of water from Evans Creek for irrigation purposes, together with his transfer fees, in the sum of \$35, the necessary transfer map tracing, and legal land description.

It is my opinion that this proposed change in point of diversion may be made without injury to existing rights; also I believe the second provision relative to pumping plants would be the best to incorporate within the order.

Very truly yours,

David C. Hendrix

David C. Hendrix
Water Master, District 13

DCH:pg

enclosures (4)

RECEIVED
JAN 7 1976
WATER RESOURCES DEPT.
SALEM, OREGON

378-3066

T-3346

May 4, 1976

Mr. LeRoy M. Sinsabaugh
635 S.W. 19th, Apartment 235
Portland, Oregon 97205

Dear Mr. Sinsabaugh:

Enclosed is a certified copy of the order of the Water Resources Director approving your application for a change in point of diversion of water from Evans Creek.

Also enclosed is a notice of completion of construction which should be dated, signed and returned to this office when the change in point of diversion has been completed. According to the terms of the order, this should be done on or before October 1, 1977.

Sincerely,

Trevor Jones

TJ:whh

Enclosures

cc: David C. Hendrix, Watermaster, District No. 13