

# Transfer Map Cert. 94170 (PRIMARY)

T. 14 S., R. 14 E., Sec. 23 W.M.







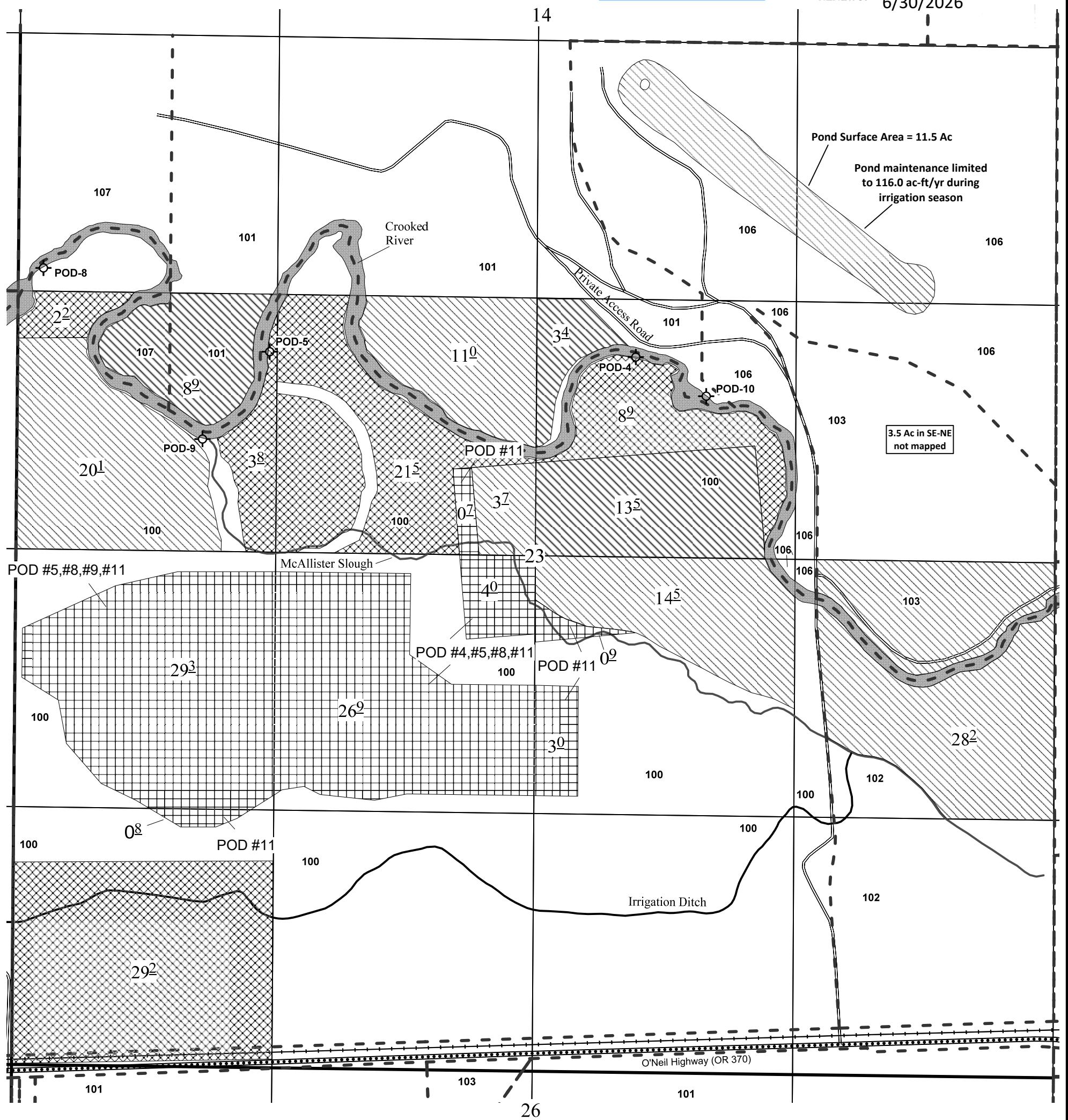

July 8, 2025

OWRD

CERTIFIED WATER RIGHT EXAMINER  
72665  
*Gabriel M. Williams*  
GABRIEL M. WILLIAMS  
JULY 10, 2018  
STATE OF OREGON

RENEWS: 6/30/2026



-  Cert 94170 (Transfer From)
-  Cert 94170 (Transfer To)
-  Cert 94170 (To Remain)
-  Crooked River (approx)
-  Approximate Property Boundary
-  Railroad
-  O'Neil Highway (OR 370)
-  Local Access Road

Scale 1" = 528'  
(5" = 0.5 mile)  
(when printed on 11"x17")

(when printed on 11"x17")

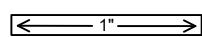

This map is for the purpose of locating a water right only and is not intended to provide legal dimensions or locations of property ownership lines.

SWR - 1.3

SHEET TITLE:	Transfer Map
DRAWN BY:	GM
DRAWING:	

PROJECT:  
**Sigman WR Transfer**

**PROJECT LOCATION:**  
**PRINEVILLE, OREGON**

CLIENT:  
**Sigman Ranch, LLC**



1180 SW LAKE RD, STE 202  
REDMOND, OR 97756

(541) 771-6911  
gabe@RSIengr.com

[illegible]