

Swalley Irrigation District

2024 District Transfer Application T-14582 Claim of Beneficial Use Map

Certificates: 74145
for Jeffrey & Kathryn Gates

E-RECEIVED
JUL 17, 2025
OWRD

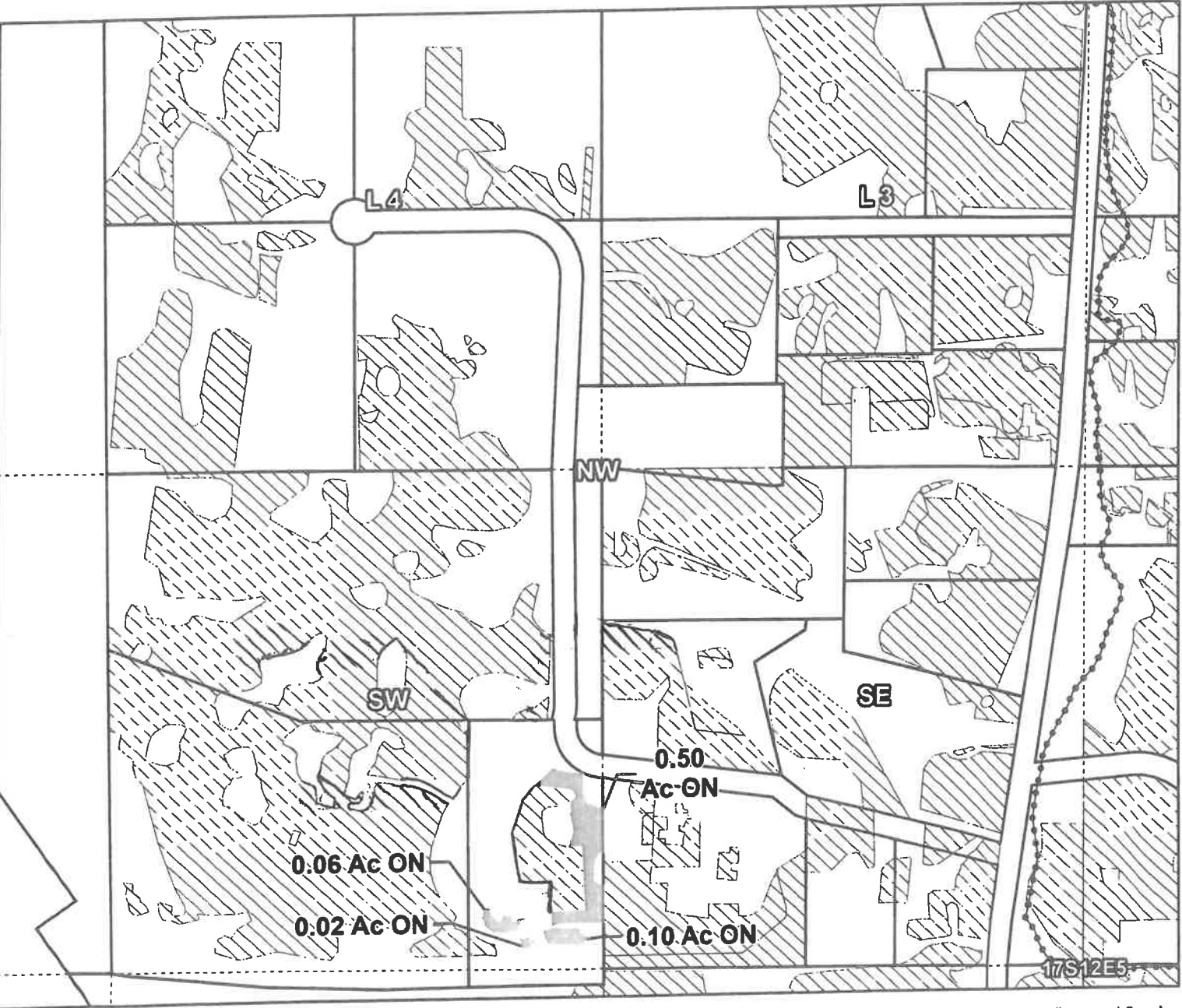
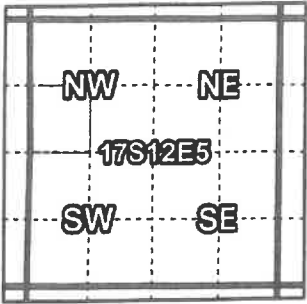

Taxlot 171205B001800, 17-12-05-SW/NW-01800: 0.68 Acres On, 1.65 Acres Total
Taxlot 171205B001800, 17-12-05-SW/NW-01800: 0.68 Acres Off, 0.97 Acres Remaining

- Pipelines and Canals
- Transfer - ON
- Transfer - OFF
- Primary Water Right
- Taxlots

Swalley Irrigation District

2024 District Transfer Application T-14582 Claim of Beneficial Use Map

Certificates: 74145

for Phillips, Justin

E-RECEIVED

JUL 17, 2025

OWRD

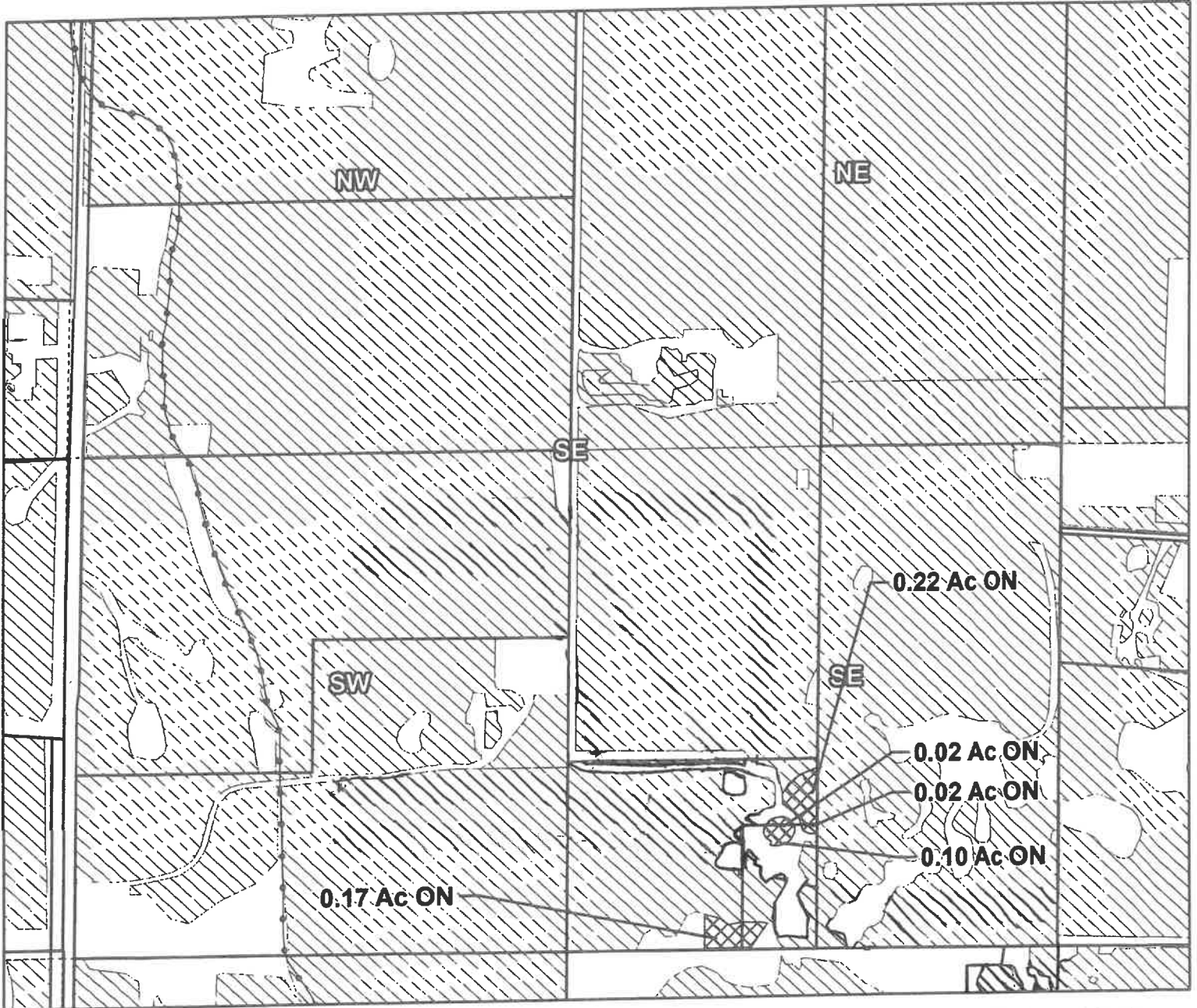
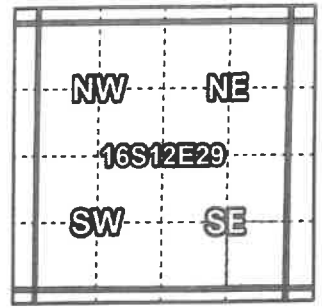

Taxlot 1612290001202, 16-12-29-SE/SE-01202: 0.41 Acres On
Taxlot 1612290001202, 16-12-29-SE/SE-01202: 0.32 Acres Off, 5.39 Acres Remaining
Taxlot 1612290001203, 16-12-29-SE/SE-01202: 0.19 Acres On
Taxlot 1612290001203, 16-12-29-SE/SE-01203: 0.28 Acres Off, 0.39 Acres Remaining

- Pipelines and Canals
- Off Transfer
- ▨ On Transfer
- ▤ Primary Water Right
- Taxlots



1 inch = 400 feet

Prepared by Swalley Irrigation District | Nov 2024

Swalley Irrigation District

2024 District Transfer Application T-14582 Claim of Beneficial Use Map

Certificates: 74145
for Berg, Ian

E-RECEIVED
JUL 17, 2025
OWRD

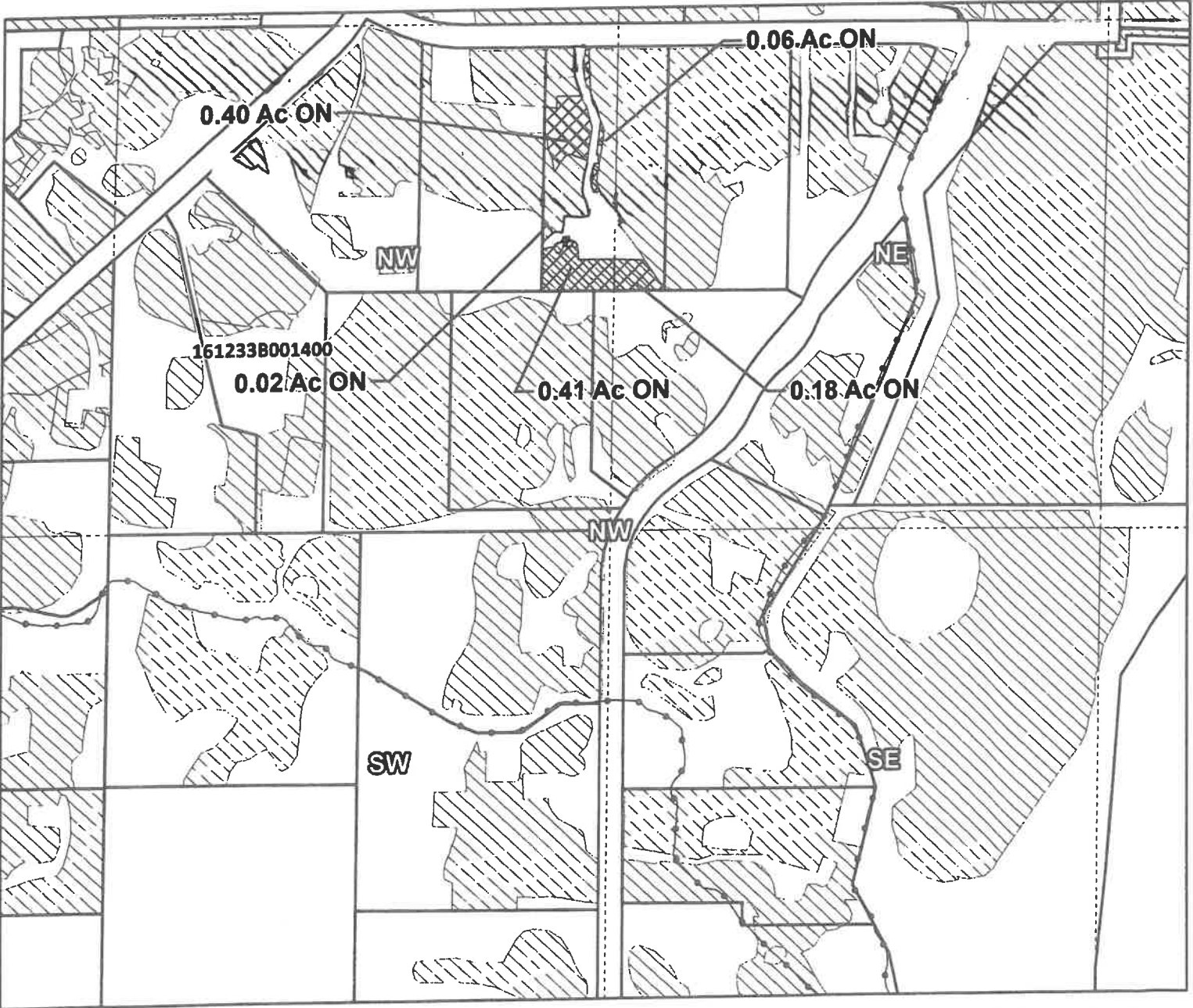
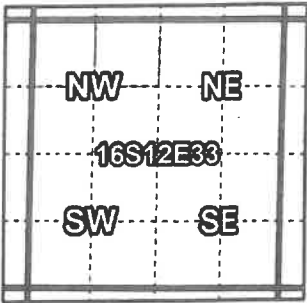

Taxlot 161233B000800, 16-12-33-NW/NW-00800: 0.92 Acres On
Taxlot 161233B000800, 16-12-33-NW/NW-00800: 0.16 Acres Off, 2.16 Acres Remaining
Taxlot 161233B000800, 16-12-33-NE/NW-00800: 0.18 Acres On
Taxlot 161233B000800, 16-12-33-NE/NW-00800: 0.01 Acres Off, 1.81 Acres Remaining

- Pipelines and Canals
- Off Transfer
- On Transfer
- Primary Water Right
- Taxlots

Swalley Irrigation District

2024 District Transfer Application T-14582 Claim of Beneficial Use Map

Certificates: 74145
for Saylor, Dennis & Biernat, Angelica

E-RECEIVED
JUL 17, 2025
OWRD

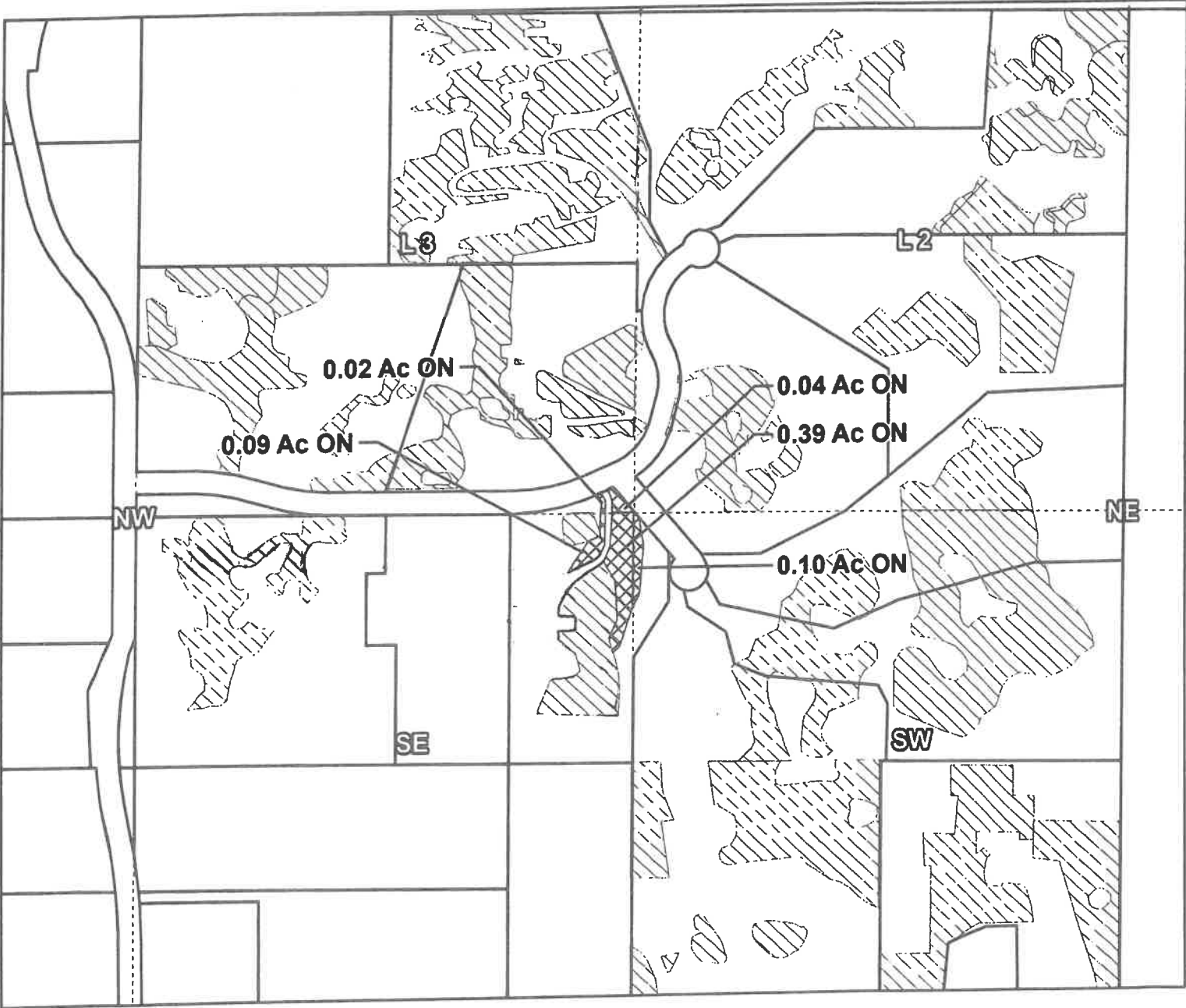
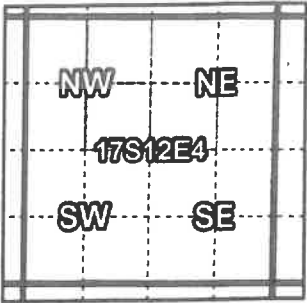

Taxlot 1712040000212, 17-12-04-SE/NW-00212: 0.48 Acres On
Taxlot 1712040000212, 17-12-04-SE/NW-00212: 0.64 Acres Off, 1.84 Acres Remaining
Taxlot 1712040000212, 17-12-04-SW/NE-00212: 0.10 Acres On
Taxlot 1712040000212, 17-12-04-NE/NW-00212: 0.06 Acres On

- Pipelines and Canals
- Off Transfer
- ▨ On Transfer
- ~ Primary Water Right
- Taxlots