

3950 Weidman

Name Ronald W. Weidman
c/o Eloise Distell
Address 130 Nick Young Rd.
Eagle Point, OR 97524

Change in POU
Date filed May 2, 1978
Date of hearing _____
Place of hearing _____
✓ Date of order 5-11-78 Vol. 30, page 514
Date for application of water 10-1-79
Proof mailed N/A
Proof received _____
Certificate issued MAR 23 1987 Vol. 51, page 55897

to survey 5/78

REMARKS

OK for certificate, do with T-3224, 3221, 3210 & F-4138
Issue Cert after F.R. on F-4138

3950

DESCRIPTION OF WATER RIGHT

Name of stream Little Butte Creek
Trib. of _____ County of Jackson
Use _____
Quantity of water _____ No. of acres .17
Name of ditch _____
Date of priority 1883
In name of Little Butte Irrigation Co.
Little Butte Creek Adjudication, Vol. 14, page 520
App. No. _____ Per. No. _____ Cert. No. 42285
(orig 12196)
Certificate cancelled _____
Notation made on record by _____

FEES PAID

Date	Amount	Receipt No.
<u>5-2-78</u>	<u>30-</u>	<u>2631</u>
TOTAL . . .		
	Cert. Fee	

FEES REFUNDED

Date	Amount	Check No.

TO BE ENTERED WHERE CHECKED	INDEX CARDS:	
	Entered	Checked
✓	Name <u>lej</u>	_____
✓	Stream <u>lej</u>	_____
✓	Pt. of Div. <u>lej</u>	_____
✓	Calendar <u>lej</u>	_____
✓	CHECKED TO RECORDS:	
✓	Twp. & Rge. <u>lej</u>	_____
✓	Decree-vault <u>wso</u>	_____
✓	Decree-safe <u>lej</u>	_____
✓	Cert. of W/R <u>wso</u>	_____
_____	Per. Folder	_____
_____	Chaindex	_____
_____	Cross Ref.	_____
✓	Power Claim <u>lej</u>	_____
_____	Abstracts	_____

W.R.I.S.	
Assembled <u>6-9-85</u> by <u>SM</u>	
Entered _____ by _____	
Verified _____ by _____	

T.35 S., R.1 E., W.M.

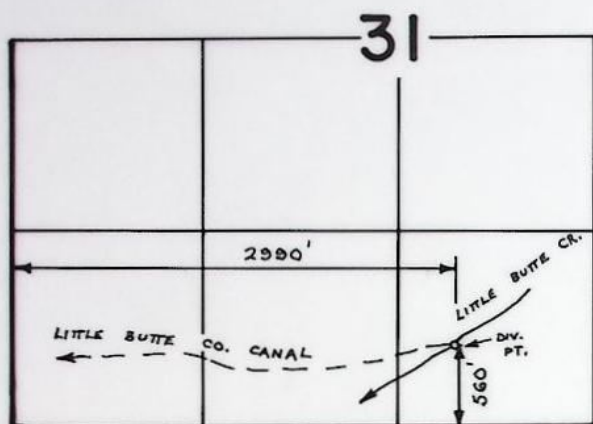

T.36 S., R.1 W., W.M.

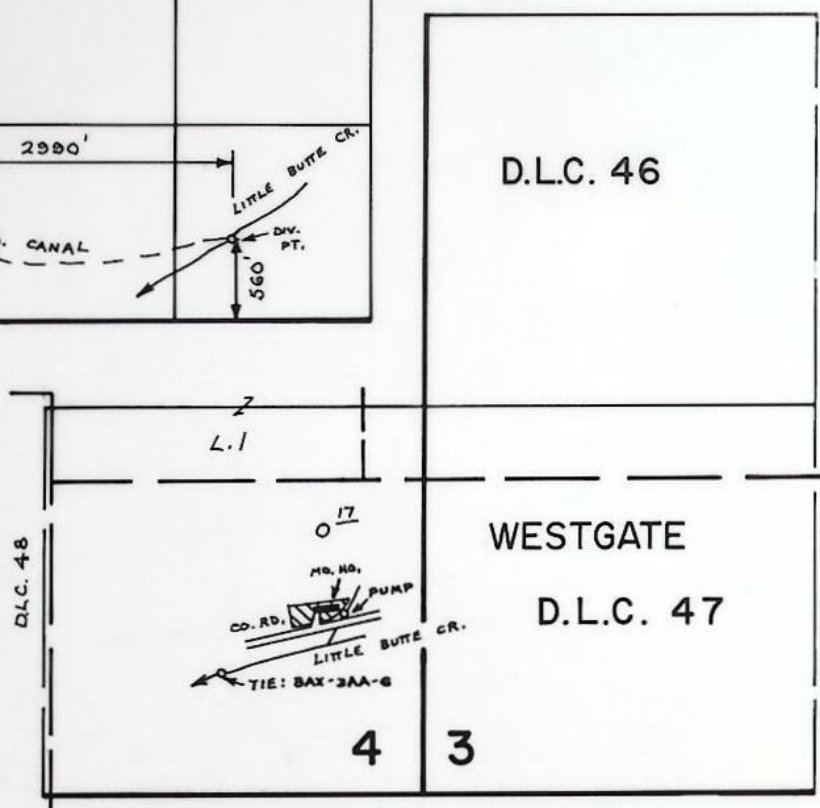

SCALE : 1" = 660 FT.

FINAL PROOF SURVEY UNDER

Transfer No. 3950

Application No. _____ Permit No. _____
IN NAME OF

ELOISE DISTELL

Surveyed AUG. 24 1978, by B. SUND

D.H.M.

P.T.S. - 1978-14-C

& BAX-3AA-6

BEFORE THE WATER RESOURCES DIRECTOR OF OREGON

JACKSON COUNTY

IN THE MATTER OF THE APPLICATION)
OF RONALD W. WEIDMAN FOR APPROVAL)
OF A CHANGE IN PLACE OF USE OF)
WATER FROM LITTLE BUTTE CREEK)

ORDER APPROVING
TRANSFER NO. 3950

On May 2, 1978, an application was filed in the office of the Water Resources Director by Ronald W. Weidman for approval of a change in place of use from Little Butte Creek, pursuant to the provisions of ORS 540.510 to 540.530.

The certificate recorded at page 42285, Volume 34, State Record of Water Right Certificates, in the name of Little Butte Irrigation Company, describes a right which includes the use of water from Little Butte Creek for irrigation of a certain 0.17 acre in NW $\frac{1}{4}$ NE $\frac{1}{4}$ of Section 3, Township 36 South, Range 1 West, W.M., with a date of priority of 1883.

Water for the said right is diverted, through the Little Butte Company Canal, from a point located 560 feet North and 2990 feet East from the Southwest Corner of Section 31, being within the SW $\frac{1}{4}$ SE $\frac{1}{4}$ of Section 31, Township 35 South, Range 1 East, W.M.

The applicant herein, owner of the lands above described, proposes to change the place of use therefrom and, without loss of priority, to irrigate in lieu thereof a certain 0.17 acre in SE $\frac{1}{4}$ SE $\frac{1}{4}$ of Section 4, Township 36 South, Range 1 West, W.M.

Mr. David C. Hendrix, Watermaster, has filed a statement to the effect that the proposed change in place of use may be made without injury to existing rights.

No objections having been filed and it appearing that the proposed change in place of use may be made without injury to existing rights, the application should be approved.

NOW, THEREFORE, it hereby is ORDERED that the requested change in place of use as described herein, without loss of priority, is approved.

It is FURTHER ORDERED that said water so transferred shall be applied to beneficial use on or before October 1, 1979.

It is FURTHER ORDERED that upon receipt of proof satisfactory to the Water Resources Director of complete application of water to beneficial use on the lands

to which the water is transferred hereby, a certificate of water right shall be issued to Little Butte Irrigation Company at the time certificate is issued to the Company confirming other transfers within the Company.

Dated at Salem, Oregon, this 11th day of May, 1978.

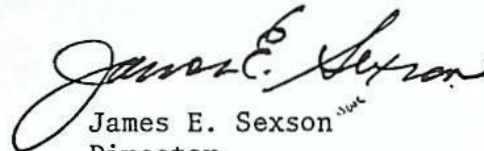
James E. Sexson
Director

STATE OF OREGON

COUNTY OF JACKSON

CERTIFICATE OF WATER RIGHT

Y. Sp. Or. V. 28, p. 26
(Tr. 3210)Y. Sp. Or. V. 28, p. 31
(Tr. 3221)Y. Sp. Or. V. 28, p. 3
(Tr. 3224)

This Is to Certify, That LITTLE BUTTE IRRIGATION COMPANY

of Eagle Point, State of Oregon, has a right
to the use of the waters of Little Butte Creeka tributary of Rogue River for the purpose of
irrigation, domestic, and stockand that said right has been confirmed by decree of the Circuit Court of the State of Oregon for
Jackson County, and the said decree entered of record at Salem, in the Order Record of
the STATE ENGINEER, in Volume 14, at page 498; that the priority of the right thereby
confirmed dates from 1883 for Tract No. 1 and 1908 for Tract No. 2;that the amount of water to which such right is entitled, for the purposes aforesaid, is limited to an
amount actually beneficially used for said purposes, and shall not exceed 10.992 cubic feet per
second for irrigation for Tract No. 1 and 2.37 cubic feet per second for Tract
No. 2; measured at the head of the ditch or the point where the same leaves the
natural stream, from April 1st to October 1st of each year.The point of diversion is located in the SW $\frac{1}{4}$ SE $\frac{1}{4}$, Section 31, Township 35 South, Range 1
East, W.M. Diversion point located 560 feet North and 2990 feet East from the
SW Corner, Section 31.A description of the place of use under the right, and to which such right is appurtenant, is as
follows:551.09 acres in Tract No. 1 as follows:

7.0 acres NE $\frac{1}{4}$ SE $\frac{1}{4}$
 34.0 acres SW $\frac{1}{4}$ SE $\frac{1}{4}$
 (Tr. 3224 2.4 Ac) & (Tr. 3221 5.0 Ac) → 30.8 acres SE $\frac{1}{4}$ SE $\frac{1}{4}$
 10.0 acres SW $\frac{1}{4}$ SW $\frac{1}{4}$
 15.0 acres SE $\frac{1}{4}$ SW $\frac{1}{4}$
 Section 34

37.0 acres NE $\frac{1}{4}$ SW $\frac{1}{4}$
 33.0 acres NW $\frac{1}{4}$ SW $\frac{1}{4}$
 40.0 acres SW $\frac{1}{4}$ SW $\frac{1}{4}$
 33.0 acres SE $\frac{1}{4}$ SW $\frac{1}{4}$
 21.0 acres NE $\frac{1}{4}$ SE $\frac{1}{4}$
 32.5 acres NW $\frac{1}{4}$ SE $\frac{1}{4}$
 4.0 acres SW $\frac{1}{4}$ SE $\frac{1}{4}$
 12.0 acres SE $\frac{1}{4}$ SE $\frac{1}{4}$
 Section 35

3.0 acre. SE $\frac{1}{4}$ NW $\frac{1}{4}$
 10.0 acres SW $\frac{1}{4}$ NW $\frac{1}{4}$
 20.0 acres NE $\frac{1}{4}$ SW $\frac{1}{4}$
 35.0 acres NW $\frac{1}{4}$ SW $\frac{1}{4}$
 20.0 acres SW $\frac{1}{4}$ SW $\frac{1}{4}$
 17.5 acres SE $\frac{1}{4}$ SW $\frac{1}{4}$
 3.5 acres NW $\frac{1}{4}$ SE $\frac{1}{4}$
 7.5 acres SW $\frac{1}{4}$ SE $\frac{1}{4}$
 Section 36

T. 35 S., R. 1 W., W. M.

11.52 acres NE $\frac{1}{4}$ NE $\frac{1}{4}$
 19.27 acres NW $\frac{1}{4}$ NE $\frac{1}{4}$ - T-3150 Δ 0.17 ac POV
 Section 3

(T-3210 2.5 Ac)

2.6 acres NE $\frac{1}{4}$ NW $\frac{1}{4}$
21.0 acres SW $\frac{1}{4}$ NW $\frac{1}{4}$
29.7 acres SE $\frac{1}{4}$ NW $\frac{1}{4}$
6.2 acres NE $\frac{1}{4}$ SW $\frac{1}{4}$
32.0 acres NW $\frac{1}{4}$ SW $\frac{1}{4}$
3.0 acres SW $\frac{1}{4}$ SW $\frac{1}{4}$

Section 3

T. 36 S., R. 1 W., W. M.

118.09 acres in Tract No. 2 as follows:

6.6 acres NE $\frac{1}{4}$ SE $\frac{1}{4}$
4.4 acres NW $\frac{1}{4}$ SE $\frac{1}{4}$
Section 34

0.46 acre SW $\frac{1}{4}$ NE $\frac{1}{4}$
2.50 acres SE $\frac{1}{4}$ NE $\frac{1}{4}$
1.10 acres NE $\frac{1}{4}$ SE $\frac{1}{4}$
10.3 acres SW $\frac{1}{4}$ SE $\frac{1}{4}$
Section 35

8.41 acres SW $\frac{1}{4}$ NW $\frac{1}{4}$
10.60 acres SE $\frac{1}{4}$ NW $\frac{1}{4}$
2.90 acres NE $\frac{1}{4}$ SW $\frac{1}{4}$
1.10 acres NE $\frac{1}{4}$ SE $\frac{1}{4}$
11.50 acres NW $\frac{1}{4}$ SE $\frac{1}{4}$
14.10 acres SW $\frac{1}{4}$ SE $\frac{1}{4}$
Section 36

T. 35 S., R. 1 W., W. M.

4.3 acres NE $\frac{1}{4}$ NE $\frac{1}{4}$
11.22 acres SW $\frac{1}{4}$ NE $\frac{1}{4}$
2.7 acres NE $\frac{1}{4}$ NW $\frac{1}{4}$
12.3 acres NW $\frac{1}{4}$ NW $\frac{1}{4}$
3.7 acres NE $\frac{1}{4}$ SW $\frac{1}{4}$
9.9 acres SW $\frac{1}{4}$ SW $\frac{1}{4}$
Section 3

T. 36 S., R. 1 W., W. M.

Certificate of water right issued to Little Butte Irrigation Company and recorded at page 36604, Volume 28, State Record of Water Right Certificates, confirms the right to the use of water for domestic, stock and irrigation of 743.3 acres. Paragraph 19 of the Little Butte Decree and orders of the State Engineer entered July 31, 1961 and June 23, 1975, provided separate certificates be issued for the Phillips right of 69.73 acres irrigation. The right to the use of water appurtenant to 4.39 acres was canceled by orders of the State Engineer entered July 31, 1961 and June 23, 1975. This certificate is issued to confirm the remaining right to the use of water for domestic, stock, and irrigation and together with certificates recorded at pages 42286 and 42287, Volume 34, State Record of Water Right Certificates, supersedes the certificate heretofore issued to Little Butte Irrigation Company.

And said right shall be subject to all other conditions and limitations contained in said decree. The right to the use of the water for the purposes aforesaid is restricted to the lands or place of use herein described.

WITNESS the signature of the State Engineer, affixed

this date June 25, 1975.

CHRIS L. WHEELER

State Engineer