

Name Lyle Woodcock

4017

By _____

Address 11656 Williams Hwy
Grants Pass, OR 97526

DESCRIPTION OF WATER RIGHT

Name of stream Williams CreekTrib. of _____ County of Josephine

Use _____

Quantity of water _____ No. of acres _____

Name of ditch Watts ToppingDate of priority 1858In name of Minerva ToppingRogue River Adjudication, Vol. 4, page 26 ✓App. No. _____ Per. No. _____ Cert. No. 16313 ✓

Certificate cancelled _____

Notation made on record by _____

Change in POUDate filed Aug 7, 1978

Date of hearing _____

Place of hearing _____

Date of order 10-12-78 Vol. 31, page 322Date for application of water 10-1-80

Proof mailed _____

Proof received _____

Certificate issued NOV 17 1978 Vol. 39, page 46379

JAN 22 1987

MAR 6 1987

51

51

55501

55779

to survey 12/79

REMARKS

W.R.I.S.

Assembled 6-17-85 by SGM

Entered _____ by _____

Verified _____ by _____

FEES PAID

Date	Amount	Receipt No.
<u>8-7-78</u>	<u>30-</u>	<u>5319</u>
TOTAL . . .		
<u>10-3-78</u>	<u>\$2</u> Cert. Fee	<u>6499</u>

FEES REFUNDED

Date	Amount	Check No.

INDEX CARDS:

Entered

Checked

TO BE ENTERED WHERE CHECKED

✓	Name	<u>OG</u>	_____
✓	Stream	<u>OG</u>	_____
✓	Pt. of Div.	<u>OG</u>	_____
✓	Calendar	<u>OG</u>	_____
✓	Twp. & Rge.	<u>OG</u>	_____
✓	Decree-vault	<u>OG</u>	_____
✓	Decree-safe	<u>OG</u>	_____
✓	Cert. of W/R	<u>OG</u>	_____
✓	Per. Folder	_____	_____
✓	Chainindex	_____	_____
✓	Crit. Ref.	_____	_____
✓	Power Claim	_____	_____
✓	Abstracts	<u>OG</u>	_____

T.37&38S., R.5W., W.M.

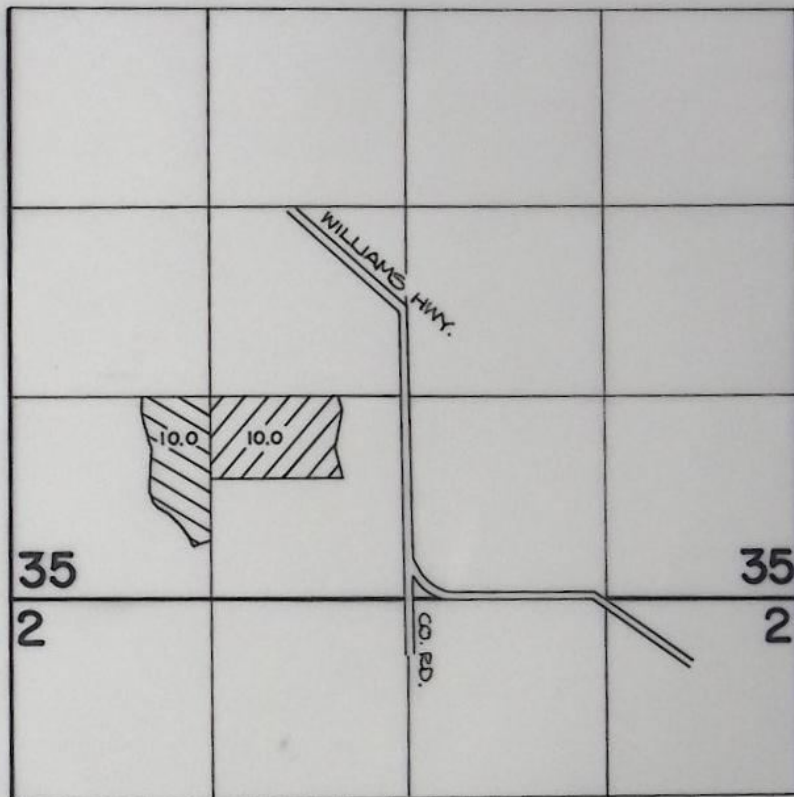

T-4017



T-4018

**FINAL PROOF SURVEY
UNDER**

TRANSFERS NO. 4017 & 4018

IN NAME OF

.....LYLE WOODCOCK.....

Surveyed AUG. 16, 1983, by B. JAMES.....

STATE OF OREGON

COUNTY OF

JOSEPHINE

CERTIFICATE OF WATER RIGHT

This Is to Certify, That

MINERVA TOPPING

of Williams, State of OR 97544, has
a right to the use of the waters of Williams Creek

a tributary of Applegate River for the purpose of
irrigation of 23.0 acres

and that said right has been confirmed by decree of the Circuit Court of the State of Oregon for Jackson County, and the said decree entered of record at Salem, in the Order Record of the WATER RESOURCES DIRECTOR, in Volume 4, at page 1; that the priority of the right thereby confirmed dates from 1858 for Tract 1 and 1892 for Tract 2

that the amount of water to which such right is entitled, for the purposes aforesaid, is limited to an amount actually beneficially used for said purposes, and shall not exceed 0.38 cubic foot per second

The point of diversion is located in the SW 1/4 SW 1/4, Section 12, T38S, R5W, WM; Watts-Topping Ditch - 460 feet North and 90 feet East from SW corner, Section 12 for Tract 1; SW 1/4 NE 1/4, Section 1, T38S, R5W, WM; Laurel Hill Ditch - 95 feet North and 2190 feet West from E 1/4 corner, Section 1 for*
A description of the place of use under the right, and to which such right is appurtenant, is as follows:

*Tract 2.

TRACT 1

18.0 acres SE 1/4 SW 1/4

TRACT 2

5.0 acres SE 1/4 SW 1/4
Section 35
Township 37 South, Range 5 West, WM

This certificate is issued to correctly describe the dates of priority and supersedes certificate of water right recorded at page 46879, Volume 39, State Record of Water Right Certificates.

The issuance of this superseding certificate does not confirm the status of the water right in regard to the provisions of ORS 540.610 pertaining to forfeiture or abandonment.

And said right shall be subject to all other conditions and limitations contained in said decree. The right to the use of the water for the purposes aforesaid is restricted to the lands or place of use herein described.

WITNESS the signature of the Water Resources Director, affixed

this date March 6, 19 87 .

William N. Young
Water Resources Director

Recorded in State Record of Water Right Certificates, Volume 51, page 55779

Cert 2
BC

Part

T-4067

STATE OF OREGON

COUNTY OF JOSEPHINE

CERTIFICATE OF WATER RIGHT

This Is to Certify, That Lyle Woodcock
11656 Williams Hwy Winerva Topping
 of Williams Grants Pass, State of Oregon 97526,
 has a right to the use of
 the waters of Williams Creek, a tributary of Applegate River
 for the purpose of irrigation of 37 acres
10.0

and that said right has been confirmed by decree of the Circuit Court of the State of Oregon for
Jackson County, and the said decree entered of record at Salem, in the Order Record of
 the STATE ENGINEER, in Volume 4, at page 1; that the priority of the right thereby
 confirmed dates from 1858;

that the amount of water to which such right is entitled, for the purposes aforesaid, is limited to an
 amount actually beneficially used for said purposes, and shall not exceed 0.55 cubic foot per
second. 0.17

A description of the lands irrigated under such right, and to which the water is appurtenant (or,
 if for other purposes, the place where such water is put to beneficial use), is as follows:

10.0 acres SW SW
37 acres in SE 1/4 SW 1/4
Section 35,
T. 37 S., R. 5 W., W. M.

Original Certificate No. 16313
Sp. 16313-1-1978

This certificate is issued to confirm a change in place of use
 by an order of the Water Resources Director entered Oct 12 1978, and
 together with certificate of water right recorded at page 46879,
 Volume 39, State Record of Water Right Certificates, supersedes
 certificate 16313.

The issuance (glossary I)

State Engineer

Recorded in State Record of Water Right Certificates, Volume 33, page 16313

55501

7960D

POD: cc Sec 12 T38S R5W W4
 Watts-Topping Ditch - 460' N & 90' E from SW cor Sec 12

STATE OF OREGON

COUNTY OF JOSEPHINE

CERTIFICATE OF WATER RIGHT

This Is to Certify, That Minerva Topping

of Williams, State of Oregon, has a right to the use of
the waters of Williams Creek, a tributary of Applegate River
for the purpose of irrigation of 23.0 acres

and that said right has been confirmed by decree of the Circuit Court of the State of Oregon for Jackson County, and the said decree entered of record at Salem, in the Order Record of the STATE ENGINEER, in Volume 4, at page 1; that the priority of the right thereby confirmed dates from 1858;

that the amount of water to which such right is entitled, for the purposes aforesaid, is limited to an amount actually beneficially used for said purposes, and shall not exceed 0.55 cubic foot per second.

The P.O.D. is located in the SW 1/4 SW 1/4 of Section 12, T. 38 S., R. 5 W., W.M. for Tract 1 and the P.O.D. is located in the SW 1/4 NE 1/4 of Section 1, T. 38 S., R. 5 W., W.M. for Tract 2

A description of the lands irrigated under such right, and to which the water is appurtenant (or, if for other purposes, the place where such water is put to beneficial use), is as follows:

33 acres in SE 1/4 SW 1/4 - 10⁰⁰ Ac
Section 35,
T. 37 S., R. 5 W., W. M.

Ch. in pt. of div. for 5 Ac -
Sp. or Vol. 9, p. 495

Ernest A. Kinkle
K-24

Pt located at confluence
of Williams Creek and
Laurel Hill Ditch in
SW 1/4 NE 1/4 of Sec 1, T. 38 S., R. 5 W.,
for irrig of 5.0
acres in NE corner of
SE 1/4 SW 1/4 of Sec 35

Tract 1

18.0 acres SE 1/4 SW 1/4
Section 35
T. 37 S., R. 5 W., W. M.

Tract 2

5.0 acres SE 1/4 SW 1/4
Section 35
T. 37 S., R. 5 W., W. M.

This certificate is issued to confirm a change in point of diversion allowed by the provisions of an order of the State Engineer entered January 27, 1959 approving transfer application No K-24 and also

This certificate describes that portion of the water right confirmed by the prior certificate recorded at page 16313, Volume 13, State Record of Water Right Certificates, NOT modified by the provisions of an order of the Water Resources Director entered on Oct 12, 1978, approving transfer application No. 4017.

The issuance of this superseding certificate does not confirm the status of the water right in reference to ORS 540.610.

CHAS. E. STRICKLIN

State Engineer

Recorded in State Record of Water Right Certificates, Volume 13, page 16313

T-4017

P.O.D. SW 1/4 SW 1/4 Sec 12 T 38 S R 5 W W.M.; Water-Topping Ditch - 460' N 90' E from the SW cor Sec 12 for Tract 1
SW 1/4 NE 1/4 Sec 1 T 38 S R 5 W W.M.; Laurel Hill Ditch - 95' N 90' E from the E 1/4 cor Sec 1 for Tract 2

BEFORE THE WATER RESOURCES DIRECTOR OF OREGON

JOSEPHINE COUNTY

IN THE MATTER OF THE APPLICATION)
OF LYLE WOODCOCK FOR APPROVAL OF)
A CHANGE IN PLACE OF USE OF WATER)

ORDER APPROVING
TRANSFER NO. 4017

On August 7, 1978, an application was filed in the office of the Water Resources Director by Lyle Woodcock for approval of a change in place of use of water from Williams Creek, pursuant to the provisions of ORS 540.510 to 540.530.

The certificate recorded at page 16313, Volume 13, State Record of Water Right Certificates, in the name of Minerva Topping, describes a right which includes the use of not to exceed 0.17 cubic foot per second from Williams Creek for irrigation of a certain 10.0 acres in SE $\frac{1}{4}$ SW $\frac{1}{4}$ of Section 35, Township 37 South, Range 5 West, W.M., with a date of priority of 1858.

Water for the said right is diverted, through the Watts-Topping Ditch, from a point located 460 feet North and 90 feet East from the Southwest Corner of Section 12, being within the SW $\frac{1}{4}$ SW $\frac{1}{4}$ of Section 12, Township 38 South, Range 5 West, W.M.

The applicant herein, owner of the lands above described, proposes to change the place of use therefrom and, without loss of priority, to irrigate in lieu thereof, a certain 10.0 acres in SW $\frac{1}{4}$ SW $\frac{1}{4}$ of Section 35, Township 37 South, Range 5 West, W.M.

Mr. Robert B. Steimer, Watermaster, has filed a statement to the effect that the proposed change in place of use may be made without injury to existing rights.

No objections having been filed and it appearing that the proposed change in place of use may be made without injury to existing rights, the application should be approved.

NOW, THEREFORE, it hereby is ORDERED that the requested change in place of use, as described herein, without loss of priority, is approved.

V31, P322

It is FURTHER ORDERED that said water so transferred shall be applied to beneficial use on or before October 1, 1980.

It is FURTHER ORDERED that the certificate of water right recorded at page 16313, Volume 13, State Record of Water Right Certificates, is canceled; and in lieu thereof a new certificate be issued covering the balance of the right NOT involved in this proceeding; and upon proof satisfactory to the Water Resources Director of completion of works and beneficial use of water to the extent intended under this provisions, a confirming certificate of water right shall be issued to the applicant herein.

Dated at Salem, Oregon this 12th day of October, 1978.

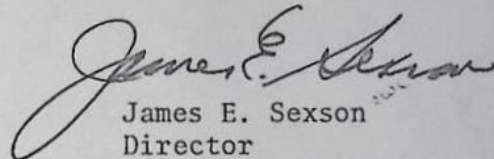
James E. Sexson
Director