

T-14203

Temporary

T-14203

Name Aaron Wesler / Hard Rock Farmland LLC

DESCRIPTION OF WATER RIGHT(S)

Address PO Box 226Christmas Valley, OR 97641
weslerhayfarms@gmail.comChange in POUDate Filed 3/27/2023Initial notice date 4/4/2023

DPD issued date

PD issued date

PD notice date

Date of FO 12/22/2023 Vol 129 Page 570-573

C-Date

COBU due date

COBU Received date

Certificate issued

Name of Stream WellTrib. of Peters CR SinkUse IrrigationCounty Lake

Quantity of water (CFS)

No. of Acres

Name of ditch

App# G 10123Per # G 9201Cert # 64853PR Date 1/26/1981

App#

Per #

Cert #

PR Date

App#

Per #

Cert #

PR Date

App#

Per #

Cert #

PR Date

App#

Per #

Cert #

PR Date

FEES PAID

Date

Amount

Receipt #

3-22-23\$1,333.13140391

FEES REFUNDED

Date

Amount

Receipt #

Assignments:

Irrigation District

Agent John Short / Water right services LLC - johnshort@usa.comCWRE Lake County

CC's list

☐ - Oversized map - Location

WATER RIGHT TRANSFER COVER SHEET

Transfer: T-14203

Transfer Specialist: Scott

Transfer Type: Temporary Transfer

DROUGHT? ☐

Applicant: AARON J WESLER PO BOX 226 CHRISTMAS VALLEY, OR 97641	Agent: JOHN A. SHORT PO BOX 1830 BEND, OR 97709	Receiving Landowner:
Current Landowner if other than Applicant:	CWRE:	Irrigation District:
Affected Local Gov'ts: Lake County Planning Department	Affected Tribal Gov't:	BOR Notified (date):

Water Rights Affected

File Marked	App. File # or Decree Name	Permit	Certificate
<input type="checkbox"/>	G-10123	G-9201	64853
<input type="checkbox"/>			
<input type="checkbox"/>			

Key Dates & Initial Actions (Support Staff)

Rec'd: March 27, 2023	Proposed Action(s): PLACE OF USE	
Fees Pd: 1333.13	Acknowledgement Letter Sent <input checked="" type="checkbox"/>	Basin: 13 Goose & Summer Lake
Initial Public Notice:	County sent cc: of Ack Letter <input checked="" type="checkbox"/>	County: LAKE
WM District: 11 Jeremy T. Giffin	WM Review request sent:	WM Review date received:
Groundwater	GW Review sent:	GW Review date received:

Peer Review:

Document	Drafted	Peer Review	Coordinator	Changes Made	Signature Bin	Signature Date
FO	Date: <u>11/7/23</u> Initials: <u>Scott</u>	Date: <u>11/2/23</u> Initials: <u>Joan</u>	Date: <u>12/8/23</u> Initials: <u>CC</u>	Date: <u>12/19/23</u> Initials: <u>Scott</u>	Date: <u>12/19/23</u> No. of docs for sig: <u>1</u> WM Sheet <input checked="" type="checkbox"/>	Date: <u>12/22/23</u>

Special Issues: _____

Special Order Volume: Vol. 129 Pages 570-573



Oregon

Tina Kotek, Governor

Water Resources Department

North Mall Office Building

725 Summer St NE, Suite A

Salem, OR 97301

Phone 503 986-0900

Fax 503 986-0904

www.oregon.gov/owrd

December 22, 2023

Aaron J. Wesler

PO Box 226

Christmas Valley, OR 97641

REFERENCE: District Temporary Transfer Application T-14203

Enclosed is a copy of the final order approving your TEMPORARY water right transfer application.

The temporary change shall be effective at the **beginning of the 2023 irrigation season**. The use shall revert to the original authorized place of use at the **end of the 2027 irrigation season**.

If you have any questions related to the approval of this temporary transfer, you may contact your caseworker, Scott Grew, by telephone at (503) 986-0890 or by e-mail at Scott.a.grew@water.oregon.gov.

Sincerely,

Elyse Richman

Water Rights Services Support

Transfers and Conservation Section

cc: Jeremy T. Giffin, Watermaster Dist. # 11 (via email)

John A. Short, Agent

Enclosure

BEFORE THE WATER RESOURCES DEPARTMENT
OF THE
STATE OF OREGON

In the Matter of Transfer Application)	FINAL ORDER APPROVING A TEMPORARY
T-14203, Lake County)	CHANGE IN PLACE OF USE

Authority

Oregon Revised Statute (ORS) 537.705 and 540.505 to 540.580 establish the process in which a water right holder may submit a request to temporarily transfer the place of use and, if necessary to convey the water to the temporary place of use, the point of appropriation authorized under an existing water right. Oregon Administrative Rule (OAR) Chapter 690, Division 380 implements the statutes and provides the Department's procedures and criteria for evaluating transfer applications.

Applicant

AARON WESLER
HARD ROCK FARMLAND, LLC
PO BOX 226
CHRISTMAS VALLEY, OR 97641

Findings of Fact

1. On March 27, 2023, AARON WESLER / HARD ROCK FARMLAND, LLC, filed an application to temporarily change the place of use under Certificate 64853 for a period of 5 years. The Department assigned the application number T-14203.
2. Notice of the application for transfer was published on April 4, 2023, pursuant to OAR 690-380-4000.
3. On October 25, 2023, the Department sent a deficiency letter because of insufficient evidence to establish proof of beneficial use of water on the pivot corners within the previous five years. The Department requested that the deficiencies be resolved by November 20, 2023. The agent responded on November 3, 2023, with further evidence of use.

This is a final order in other than a contested case. This order is subject to judicial review under ORS 183.484. Any petition for judicial review must be filed within the 60-day time period specified by ORS 183.484(2). Pursuant to ORS 536.075 and OAR 137-004-0080, you may petition for judicial review or petition the Director for reconsideration of this order. A petition for reconsideration may be granted or denied by the Director, and if no action is taken within 60 days following the date the petition was filed, the petition shall be deemed denied.

4. The right to be transferred is as follows:

Certificate: 64853 in the name of LOMA VISTA FARMS BY WILLIAM B. COIT (perfected under Permit G-9201)
Use: IRRIGATION of 141.9 ACRES
Priority Date: JANUARY 26, 1981
Rate: 1.77 CUBIC FEET PER SECOND
Limit/Duty: The amount of water used for irrigation, together with the amount secured under any other right existing for the same lands, shall be limited to ONE-EIGHTIETH of one cubic foot per second per acre, or its equivalent for each acre irrigated and shall be further limited to a diversion of not to exceed 3.0 acre-feet per acre for each acre irrigated during the irrigation season of each year.
Source: A WELL in the FORT ROCK BASIN

Authorized Point of Appropriation:

Twp	Rng	Mer	Sec	Q-Q	GLot	Measured Distances
25 S	18 E	WM	2	NW NW	4	1320 FEET SOUTH AND 1310 FEET EAST FROM THE NW CORNER OF SECTION 2

Authorized Place of Use:

IRRIGATION						
Twp	Rng	Mer	Sec	Q-Q	GLot	Acres
25 S	18 E	WM	2	NE NW	3	36.9
25 S	18 E	WM	2	NW NW	4	36.1
25 S	18 E	WM	2	SW NW		36.8
25 S	18 E	WM	2	SE NW		32.1
Total						141.9

5. Temporary Transfer Application T-14203 proposes to temporarily change the place of use of the right to:

IRRIGATION						
Twp	Rng	Mer	Sec	Q-Q	GLot	Acres
25 S	18 E	WM	2	NW NE	2	5.4
25 S	18 E	WM	2	SW NE		11.6
25 S	18 E	WM	2	NE NW	3	33.8
25 S	18 E	WM	2	NW NW	4	32.8
25 S	18 E	WM	2	SW NW		28.7
25 S	18 E	WM	2	SE NW		29.6
Total						141.9

Temporary Transfer Review Criteria

6. Water has been used within the last five years according to the terms and conditions of the right. There is no evidence available that would demonstrate that the right is subject to forfeiture under ORS 540.610.

7. A pump, pipeline, and sprinkler system sufficient to use the full amount of water allowed under the existing right are present.
8. The proposed change would prevent the lands from which the water right is removed during the period of the temporary transfer from receiving water under the transferred right, as required by ORS 540.523(7).
9. The proposed change would not result in injury to other water rights. This finding is made through an abbreviated review recognizing that the transfer may be revoked under ORS 540.523(5) if the Department later finds that the transfer is causing injury to any existing water right.

Conclusions of Law

The temporary change in place of use proposed in Temporary Transfer Application T-14203 is consistent with the requirements of ORS 540.523 and OAR 690-380-8000.

Now, therefore, it is ORDERED:

1. The temporary change in place of use proposed in Temporary Transfer Application T-14203 is approved.
2. The former place of use **shall not** be irrigated as part of this water right during the 2023, 2024, 2025, 2026, and 2027 irrigation seasons.
3. The use shall revert to the authorized place of use at the end of the 2027 irrigation season.
4. The approval of this temporary transfer may be revoked or modified if the Department finds the change causes injury to any existing water right.
5. A subsequent application for permanent transfer of Certificate 64853 shall be subject to a full and complete review to determine consistency with the requirements of OAR Chapter 690, Division 380. Approval of this temporary transfer does not establish a precedent for approval of a subsequent application filed for a permanent transfer.
6. The use of water at the temporary place of use authorized by this transfer shall be in accordance with the terms and conditions of Certificate 64853.
7. The time during which water is used under this approved temporary transfer does not apply toward a finding of forfeiture under ORS 540.610.

8. Water use measurement conditions:

- a. Before water use may begin under this order, the water user shall install a totalizing flow meter, or, with prior approval of the Director, another suitable measuring device, at each point of appropriation.
- b. The water user shall maintain the meters or measuring devices in good working order.
- c. The water user shall allow the Watermaster access to the meters or measuring devices; provided however, where the meters or measuring devices are located within a private structure, the Watermaster shall request access upon reasonable notice.

Dated in Salem, Oregon on

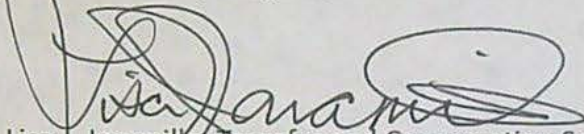

Lisa J. Jaramillo, Transfer and Conservation Section Manager for
DOUGLAS E. WOODCOCK, ACTING DIRECTOR
Oregon Water Resources Department

Mailing Date:

C-64853



Received by OWRD

NOV 03 2023

Salem, OR



5/18/2022
43.441050, -120.528387

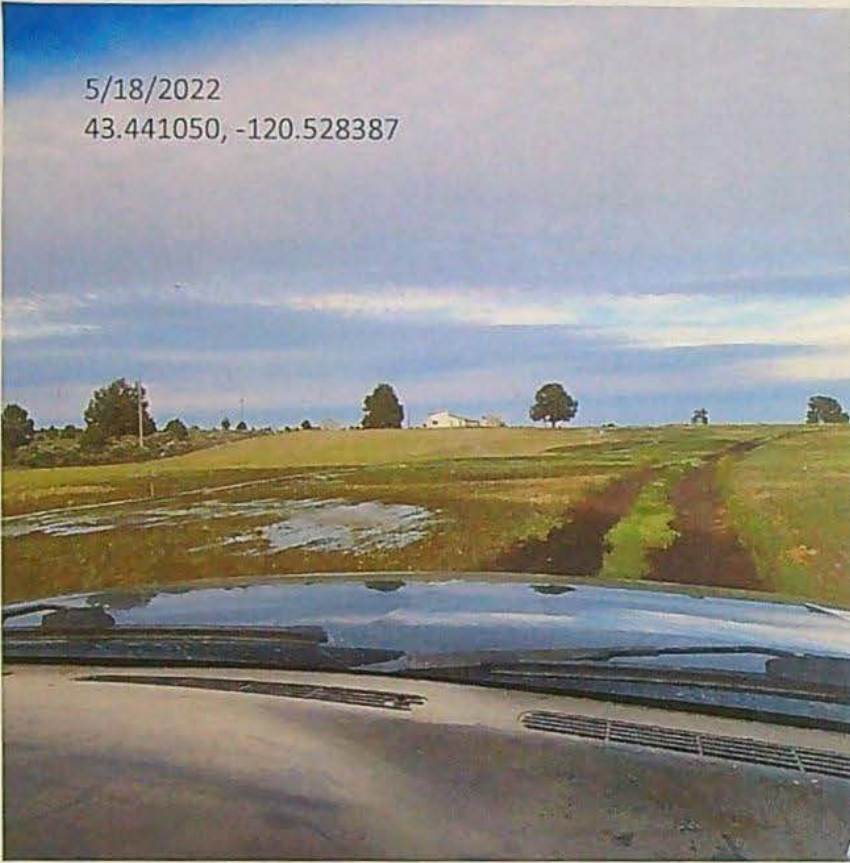

Received by OWRD

NOV 03 2023

Salem, OR



5/18/2022
43.434238, -120.533431



Received by OWRD

NOV 03 2023

Salem, OR

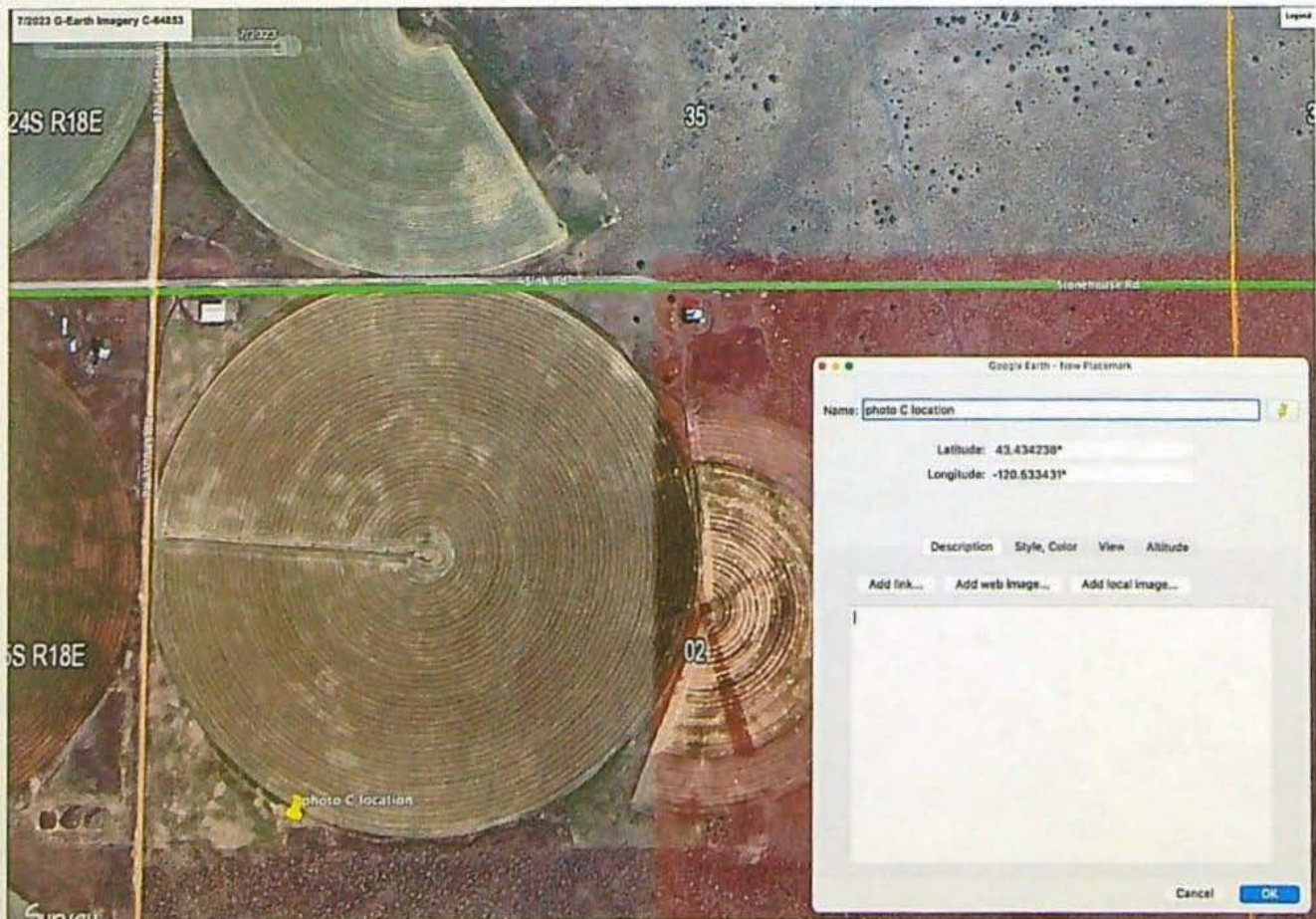

5/18/2022
43.434783, -120.535080



Received by OWRD

NOV 03 2023

Salem, OR

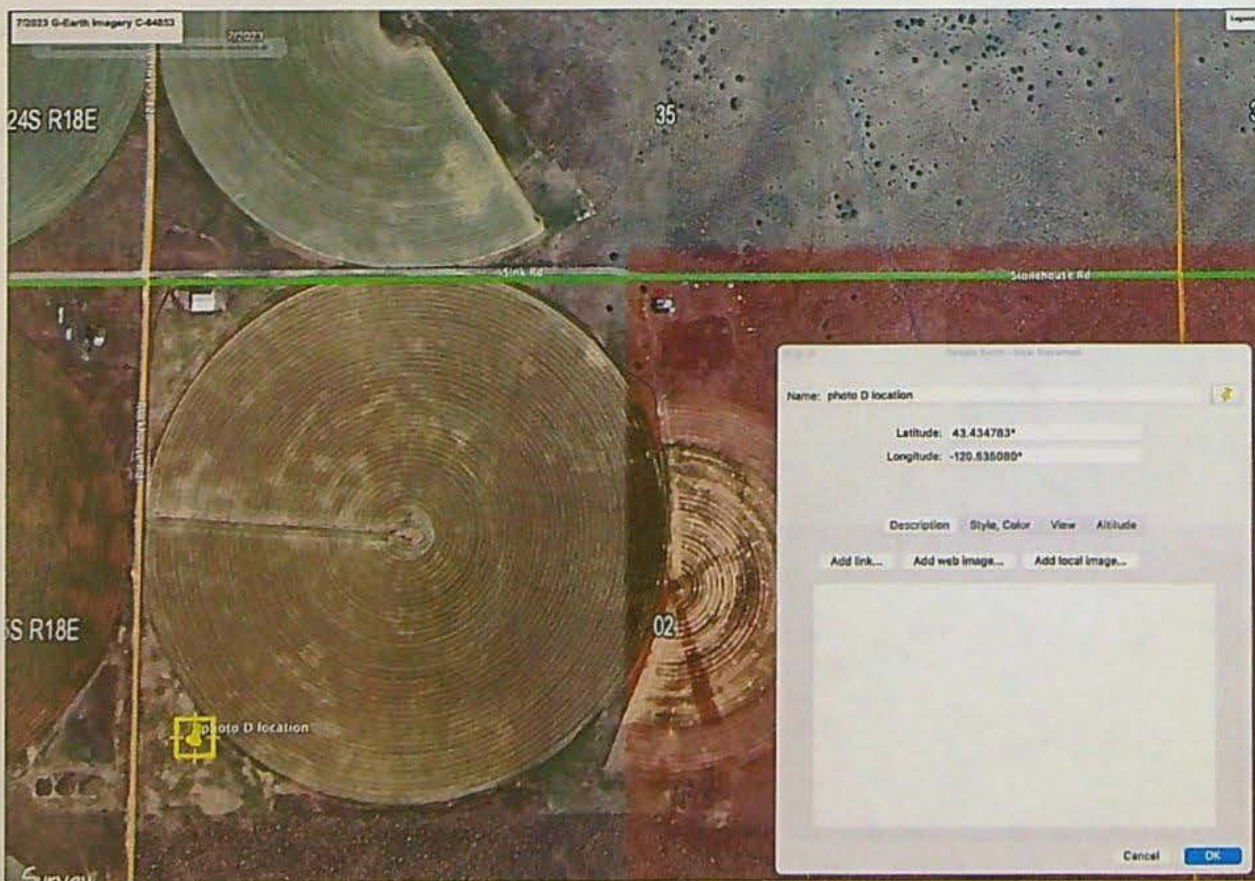

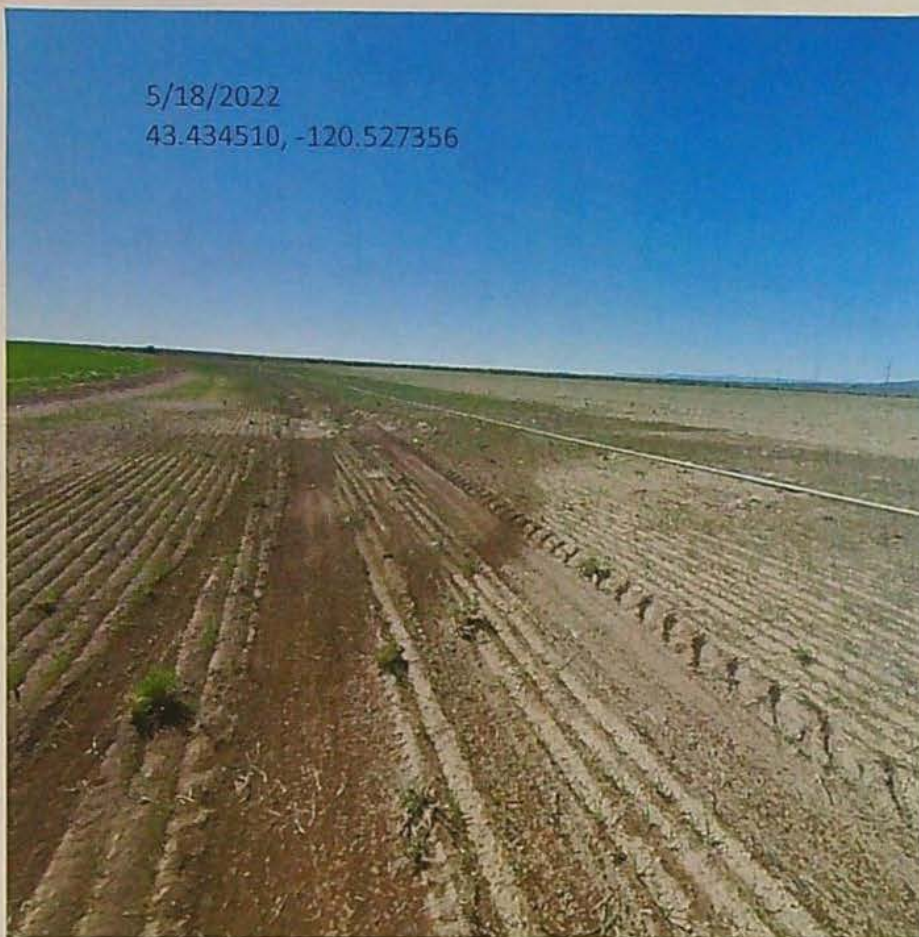

Received by OWRD

NOV 03 2023

Salem, OR





Received by OWRD

NOV 03 2023

Salem, OR

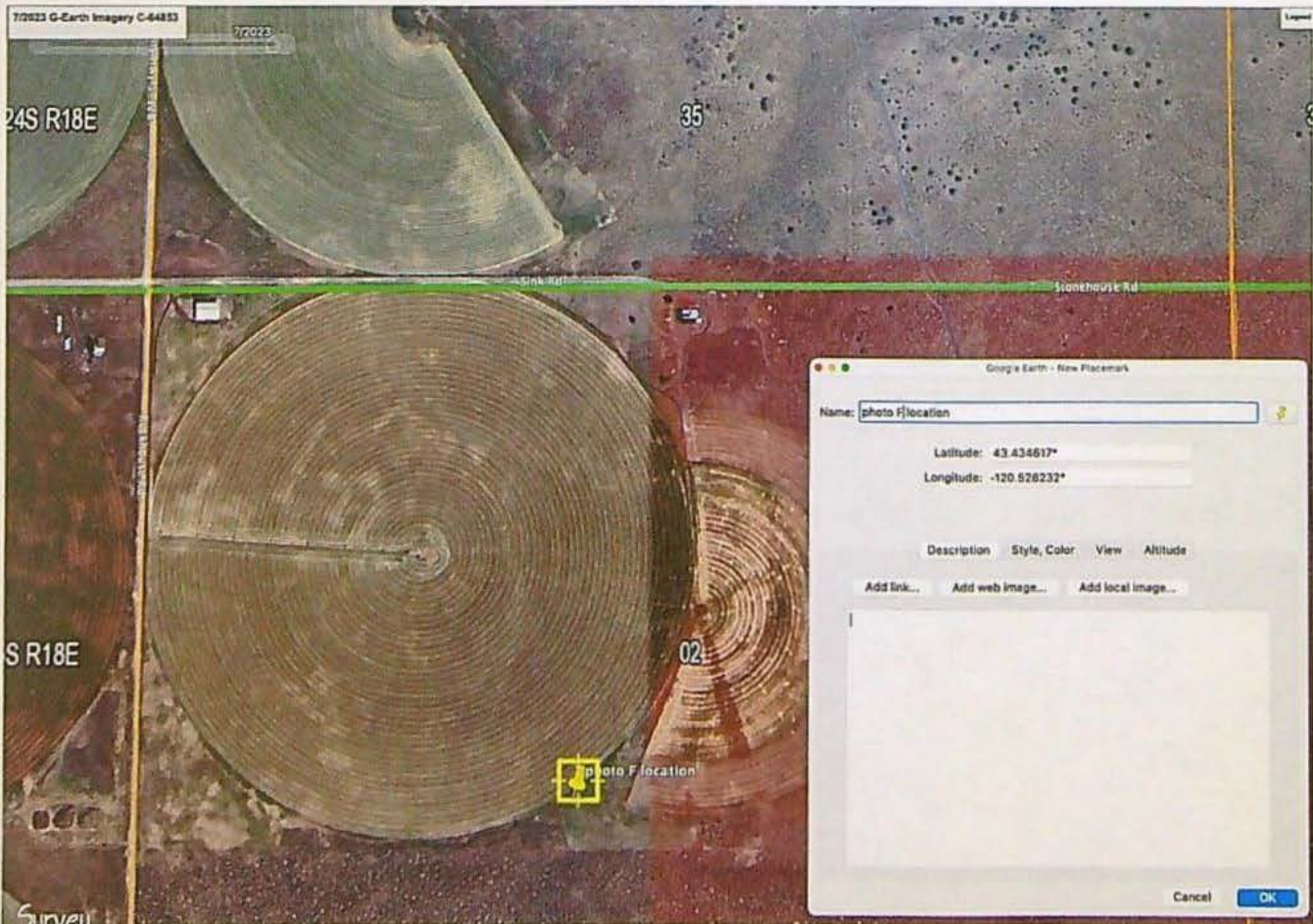

GREW Scott A * WRD

From: Bryce Withers <brycewrs@gmail.com>
Sent: Friday, November 3, 2023 1:11 PM
To: GREW Scott A * WRD
Cc: GIFFIN Jeremy T * WRD; Aaron wesler
Subject: Re: T-14203 HARD ROCK FARMLAND, LLC
Attachments: C-64853_PHOTOS.pdf

Hi Scott,

I created a pdf that has all the photos with coordinates and dates embedded. Let me know if there are any issues with this one. Thank you.

On Thu, Nov 2, 2023 at 12:08 PM Bryce Withers <brycewrs@gmail.com> wrote:
Hi Scott,

Attached are July 2023 aerial photos with ground photo locations referenced taken during May of the 2022 irrigation season when Mr. Wesler farmed the corners of the water right. Mr. Wesler worked hard to irrigate the authorized place of use that falls outside the pivot area and documented with receipts and photos of his efforts as best as he could to facilitate the transfer as the sporadic aerial imagery didn't always capture his efforts. It was our intent to file for the temporary transfer using the receipts only until updated aerial imagery was released showing the more recent farming, as we plan to submit a permanent transfer in the future.

The purpose of the transfer is to correct the issues with the place of use that have been identified. Also Temporary Transfer T-13964 was approved in May 2023 as a temporary solution to some of these issues. T-9395 was previously in effect and thought by Mr. Wesler to have been a permanent change, but was in fact temporary. Again, the plan is to apply for a similar permanent transfer in the future to fix the issues for the long term.

We feel that these items meet the requirements needed to move forward with the transfer, thank you for your consideration. Please let Mr. Wesler and I know if you have any questions or need any additional information.



_64853_PHOTO_A_MAP.png



_64853_PHOTO_B_MAP.png



_64853_PHOTO_C_MAP.png



_64853_PHOTO_D_MAP.png



_64853_PHOTO_E_MAP.png



_64853_PHOTO_F_MAP.png



_A_PHOTO_ne_corner2_VW_Place_C-64853.JPG



_B_PHOTO_ne_corner1_VW_Place_C-64853.JPG



_C_PHOTO_sw_corner_VW_Place_C-64853.JPG



_D_PHOTO_sw_corner_2_VW_Place_C-64853.JPG



_E_PHOTO_se_corner1_VW_Place_C-64853.JPG



_F_PHOTO_se_corner2_VW_Place_C-64853.JPG

--

Bryce Withers

Water Right Specialist
(541)408-1400 cell

Water Right Services, LLC
PO Box 1830
Bend, OR 97709
<https://oregonwater.us>

--

Bryce Withers

Water Right Specialist
(541)408-1400 cell

Water Right Services, LLC
PO Box 1830
Bend, OR 97709
<https://oregonwater.us>



Oregon

Tina Kotek, Governor

Water Resources Department

North Mall Office Building

725 Summer St NE, Suite A

Salem, OR 97301

Phone 503 986-0900

Fax 503 986-0904

www.oregon.gov/owrd

October 25, 2023

Applicant

AARON WESLER / HARD ROCK FARMLAND, LLC

PO BOX 226

CHRISTMAS VALLEY, OR 97641

REFERENCE: Temporary Transfer Application T-14203 Deficiency Letter

The Evidence of Use form received with Temporary Transfer Application T-14203 indicated aerial photos however, no aerial photos were included.

In addition, receipts were included with insufficient evidence to establish proof of beneficial use of water on the pivot corners within the previous five years as authorized by Certificate 64853.

When researching, it appears on aerial photos and OpenET data indicate beneficial use of water within the previous five years prior to submitting the application, was not established within the corners that are proposed for transfer. OpenET is data that measures evapotranspiration all across the state. The OpenET collaborative is led by NASA, the Desert Research Institute (DRI), and Environmental Defense Fund (EDF). <https://openetdata.org/>

- Please provide evidence that establishes beneficial use of water within the previous five years for the proposed corners.

It appears the place of use of the application map does not match the place of use on an aerial map, indicating water is being used outside the authorized place of use. Please see attached aerial image.

Certificate 64853 authorizes irrigation in certain acreage in the NE quarter of Section 2, T25S, R18E, WM. The aerial images (and OpenET data) show that irrigation from the pivot has taken place where no irrigation is authorized. This may be enlargement of the right. Pursuant to Oregon Administrative Rule 690-380-0100(2)(b), enlargement means an expansion of a water right by increasing the acreage irrigated under a right.

I recommend working with Jeremy Giffin, the District 11 Watermaster, to get the footprint of the existing water right into compliance. He can be reached at 541-306-6885.

If the Department does not receive the above requested materials by November 20, 2023, a draft Preliminary Determination may be issued denying the application as incomplete.

Please contact me at scott.a.grew@water.oregon.gov or 503-986-0890 if I may be of assistance.

Sincerely,

Scott Grew

Transfer Specialist

Transfer and Conservation Section

cc: Temporary Transfer Application file T-14203
Jeremy T. Giffin, District 11 Watermaster (via e-mail)
John Short, Agent for the applicant (via e-mail)



OpenET data showing coverage and dry corners



Watermaster Review Form: Water Right Transfer



Oregon Water Resources Department
725 Summer St NE, Suite A
Salem, Oregon 97301-1266
(503) 986-0900
www.oregon.gov/OWRD

Transfer Application: T-14203

Review Due Date: 04/28/2023

Applicant Name: Hard Rock Farm land, LLC

Proposed Changes: ☒ POU ☐ POD ☐ POA ☐ USE ☐ OTHER

Reviewer(s): Giffin

Date of Review: 04/03/2023

1. Do you have evidence that the right has not been used in the last 5 years and that the presumption of forfeiture would not likely be rebuttable? ☐ Yes ☒ No If "Yes", attach evidence (e.g. dated aerial photo showing pavement or building on the land for >5 yrs.)
2. Is there a history of regulation on the source that serves this (or these) right(s) that has involved the transferred right(s) and downstream water rights? ☐ Yes ☒ No Generally characterize the frequency of any regulation or explain why regulation has not occurred:
3. Have headgate notices been issued for the source that serves the transferred right(s)?
☐ Yes ☒ No ☐ Records not available.
4. In your estimation, after the proposed change, would distribution of water for the right(s) result in regulation of other water rights that would not have occurred if use under the original right(s) was/were maximized? ☐ Yes ☒ No If "Yes", explain:
5. In your estimation, if the proposed change is approved, are there upstream water rights that would be affected? ☐ Yes ☒ No If "Yes", describe how the rights would be affected and list the rights most affected:

6. Check here ☐ if it appears that downstream water rights benefit from return flows resulting from the current use of the transferred right(s)? If you check the box, generally characterize the locations where the return flows likely occur and list the water rights that benefit most:

☒ N/A

7. For POD changes and instream transfers, check here if there are channel losses between the old and new PODs or within the proposed instream reach? If you check the box, describe and, if possible, estimate the losses:

☒ N/A

8. For instream transfers that propose protection of a reach beyond the mouth of the source stream:

☒ N/A Would the quantity be measureable into the receiving stream consistent with OAR 690-077-0015(8)? ☐ Yes ☐ No

9. For POU changes: ☐ N/A Is it likely the original place of use would continue to receive water from the same source? ☐ Yes ☒ No If "Yes", explain:

10. For POU or USE changes: ☐ N/A In your best judgment, would use of the existing right at "full face value," result in the diversion of more water than can be used beneficially and without waste?

☐ Yes ☒ No If "Yes", explain:

11. For POU changes that involve micro-irrigation: ☒ N/A

- a. Has the applicant made changes (absent a transfer) to convert to micro-irrigation within the current place of use boundary of the water right proposed for transfer, and previously demonstrated to the Department through monitoring and site inspections by the Watermaster that the proposed transfer will not result in injury or enlargement?

☐ Yes ☐ No If "Yes", explain:

- b. Has a temporary transfer of this nature been previously filed and approved on the same lands (or portions thereof) as those lands involved in this transfer?

☐ Yes ☒ No If "Yes", answer the following:

- i. Were there any problems with more acres being irrigated (or wetted) than were authorized under the temporary transfer? ☐ Yes ☐ No If "Yes", explain:

- ii. Did the designated areas that were to remain dry (or not wetted) under the temporary transfer actually remain dry? ☐ Yes ☐ No If "No", explain:

- iii. Did the applicant comply with and meet all of the conditions of the temporary transfer? ☐ Yes ☐ No If "No", explain:

- iv. Do you have any other observations regarding the temporary transfer? ☐ Yes ☐ No If "Yes", describe:

- v. Did the applicant demonstrate to the Department through monitoring and site inspections by the Watermaster that neither injury nor enlargement occurred as a result of the temporary transfer? ☐ Yes ☐ No If "No", explain:

- c. To the best of your knowledge, if this transfer is approved, does it appear that:

- i. "Injury" will occur to other water rights that share the same source? ☐ Yes ☒ No If "Yes", explain:

- ii. "Enlargement" of the water right being transferred will occur? ☐ Yes ☒ No If "Yes", explain:

12. Are there other issues not identified through the above questions that should be considered in determining whether the change "can be effected without injury to other rights"?

☐ Yes ☒ No If "Yes", explain:

13. What alternatives may be available for addressing any issues identified above:

14. Do conditions need to be included in the transfer order to avoid enlargement of the right or injury to other rights? ☐ No ☒ Yes, as checked and provided below:

☐ For POU changes that involve micro-irrigation, provide the monitoring and reporting conditions necessary to prevent injury/enlargement:

☐ A Headgate should be required prior to diverting water.

☒ Measurement Devices for POD or POA: (if this condition is selected, also fill in the top sections of Page 4)

a. Before water use may begin under this order, the water user shall install a totalizing flow meter, or, with prior approval of the Director, another suitable measuring device, ☒ at each point of diversion/appropriation (new and existing) OR at each new point of diversion/appropriation ☐ with the exception that water rights issued to the Bureau of Reclamation or an irrigation district (or similar entity) are not subject to this condition.*

b. The water user shall maintain the meters or measuring devices in good working order.

c. The water user shall allow the Watermaster access to the meters or measuring devices; provided however, where the meters or measuring devices are located within a private structure, the Watermaster shall request access upon reasonable notice.

☐ Reservoir water use measurement: (if this condition is selected, also fill in the top sections of Page 4)

a. Before water use may begin under this order, the water user shall install staff gages, or, with prior approval of the Director, other suitable measuring devices, that measure the entire range and stage between empty and full in each reservoir. Staff gages shall be United States Geological Survey style.*

b. Before water use may begin under this order, if the reservoir is located in channel, weirs or other suitable measuring devices must be installed upstream and downstream of the reservoir, and, an adjustable outlet valve must be installed. The water user shall maintain such devices in good working order. A written waiver may be obtained, if in the judgment of the Director, the installation of weirs or other suitable measuring devices, or the adjustable outlet valve, will provide no public benefit.

* The following alternative device(s) should be substituted for the bold, underlined device in the above selected condition:

☐ Weir
☐ Parshall Flume
☐ Other: _____

☐ Submerged Orifice
☐ Flow Restrictor

Oregon Water Resources Department

Measurement Condition Information for the Applicant

(To be sent with the Draft Preliminary Determination or Final Order)

Transfer #: T- 14203



In order to avoid enlargement of the right or injury to other rights, a Totalizing Flowmeter will be required to be installed prior to diversion of water, as a condition of this transfer:



at each point of diversion/appropriation (new and existing) OR



at each new point of diversion/appropriation.

For additional information, or to obtain approval of a different type of measurement device, the applicant should contact the area Watermaster:

Watermaster name: Jeremy Giffin

District: 11

Address: 231 SW Scalehouse Lp, STE 103

City/State/Zip: Bend, OR 97702

Phone: 541-306-6885

Email: Jeremy.T.Giffin@Water.Oregon.Gov

Note: If a device other than the one specified in the Preliminary Determination or Final Order is approved by the Watermaster, fill out and mail the form below to the Salem office.

Approval of an Alternate Measurement Device

T-

(to be filled out after consultation with the applicant, or after a site visit)

On behalf of the Director, I authorize use of the following suitable alternate measurement device:

Watermaster signature

District

Date

If this form is used for approval of an alternative measurement device, it must be mailed to:

Oregon Water Resources Department
725 Summer Street NE, Suite A
Salem, OR 97301-1266



Oregon

Tina Kotek, Governor

Water Resources Department

North Mall Office Building

725 Summer St NE, Suite A

Salem, OR 97301

Phone 503 986-0900

Fax 503 986-0904

March 29, 2023

AARON J WESLER

PO BOX 226

CHRISTMAS VALLEY, OR 97641

Reference: Application T-14203

On March 27, 2023, the Department received your water right Temporary Transfer Application. The application was accompanied by \$1333.13. Receipt number 140391 is enclosed.

By copy of this letter, we are asking the Watermaster for a report regarding the potential for injury to existing water rights which may be caused by the requested change.

Except as provided under ORS 540.510(3) for municipalities, you may not **temporarily** use water at the new place of use until a final order approving the temporary transfer application has been issued by the Department. Additionally, pursuant to OAR 690-380-8010, the lands from which an irrigation water right is to be temporarily transferred and the land to which the right is to be temporarily transferred may not both receive water during the same season. If the temporary transfer is approved during an irrigation season and water has already been used at the currently authorized location during that season, then the temporary transfer will not take effect until the following season.

If the land is sold before the temporary transfer is approved, the buyer's consent to the temporary transfer will be required unless a recorded deed or other legal document clearly established that the water right was not conveyed in the sale.

If you have any questions, please contact the Transfer Section at (503) 979-9931.

Cc: Watermaster Dist. #11, Jeremy T. Giffin (via email)
Lake County
John A. Short, Agent

Enclosure

**STATE OF OREGON
WATER RESOURCES DEPARTMENT**

725 Summer St. N.E. Ste. A
SALEM, OR 97301-4172
(503) 986-0900 / (503) 986-0904 (fax)

RECEIPT # **140391**

INVOICE # _____

RECEIVED FROM:

*Wesler Hay Farms Inc.
Aaron & Katherine Wesler*

BY:

APPLICATION

PERMIT

TRANSFER

T-14203

CASH:

CHECK: #

OTHER: (IDENTIFY)

☐

☒ *4726*

☐

TOTAL REC'D

\$ 1,333.13

1083 TREASURY 4170 WRD MISC CASH ACCT

0407 COPIES

\$

OTHER: (IDENTIFY)

\$

0243 I/S Lease

0244 Muni Water Mgmt. Plan

0245 Cons. Water

4270 WRD OPERATING ACCT

MISCELLANEOUS

46110

0407 COPY & TAPE FEES

\$

0410 RESEARCH FEES

\$

0408 MISC REVENUE: (IDENTIFY)

\$

TC162 DEPOSIT LIAB. (IDENTIFY)

\$

0240 EXTENSION OF TIME

\$

WATER RIGHTS:

EXAM FEE

RECORD FEE

0201 SURFACE WATER

\$

0202

\$

0203 GROUND WATER

\$

0204

\$

0205 TRANSFER

\$ 333.13

WELL CONSTRUCTION

EXAM FEE

LICENSE FEE

0218 WELL DRILL CONSTRUCTOR

\$

0219

\$

LANDOWNER'S PERMIT

0220

\$

OTHER (IDENTIFY)

0536 TREASURY 0437 WELL CONST. START FEE

0211 WELL CONST START FEE

\$

CARD#

0210 MONITORING WELLS

\$

CARD#

OTHER (IDENTIFY)

0607 TREASURY 0467 HYDRO ACTIVITY

LIC NUMBER

0233 POWER LICENSE FEE (FWWRD)

\$

0231 HYDRO LICENSE FEE (FWWRD)

\$

HYDRO APPLICATION

\$

TREASURY

OTHER / RDX

FUND _____ TITLE _____

OBJ. CODE _____ VENDOR # _____

DESCRIPTION _____

\$

RECEIPT:

140391

DATED:

3/27/23

BY:

[Signature]

Application for Water Right
Temporary or Drought Temporary Transfer
Part 1 of 5 – Minimum Requirements Checklist



Oregon Water Resources Department
725 Summer Street NE, Suite A
Salem, Oregon 97301-1266
(503) 986-0900
www.oregon.gov/OWRD

5 of 5

This temporary transfer application will be returned if Parts 1 through 5
and all required attachments are not completed and included.
For questions, please call (503) 986-0900, and ask for Transfer Section.

RECEIVED

MAR 27 2023

OWRD
SALEM, OREGON

FOR ALL TEMPORARY TRANSFER APPLICATIONS

Check all items included with this application. (N/A = Not Applicable)

- ☒ Part 1 – Completed Minimum Requirements Checklist.
- ☒ Part 2 – Completed Temporary Transfer Application Map Checklist.
- ☒ Part 3 – Application Fee, payable by check to the Oregon Water Resources Department, and completed Fee Worksheet, page 3. Try the online fee calculator at:
http://apps.wrd.state.or.us/apps/misc/wrd_fee_calculator.
- ☒ Part 4 – Completed Applicant Information and Signature.
- ☒ Part 5 – Information about Transferred Water Rights: **How many water rights are to be transferred? 1 List them here: 64853**
Please include a separate Part 5 for each water right. (See instructions on page 6)
- ☒ ☐ N/A For standard Temporary Transfer (one to five years) **Begin Year: 2023 End Year: 2027.**
- ☐ ☒ N/A Temporary Drought Transfer (Only in counties where the Governor has declared drought)

Attachments:

- ☒ Completed Temporary Transfer Application Map.
- ☒ Completed Evidence of Use Affidavit and supporting documentation.
- ☒ Current recorded deed for the land **from** which the authorized place of use is temporarily being moved.
- ☒ ☐ N/A Affidavit(s) of Consent from Landowner(s) (if the applicant does not own the land upon which the water right is located.)
- ☐ ☒ N/A Supplemental Form D – For water rights served by or issued in the name of a district. Complete when the temporary transfer applicant is not the district.
- ☒ ☐ N/A Oregon Water Resources Department's Land Use Information Form with approval and signature from each local land use authority in which water is to be diverted, conveyed, and/or used. Not required if water is to be diverted, conveyed, and/or used only on federal lands or if **all** of the following apply: a) a change in place of use only, b) no structural changes, c) the use of water is for irrigation only, and d) the use is located within an irrigation district or an exclusive farm use zone.
- ☐ ☒ N/A Water Well Report/Well Log for changes in point(s) of appropriation (well(s)) or additional point(s) of appropriation (if necessary to convey water to the proposed place of use).

(For Staff Use Only)

WE ARE RETURNING YOUR APPLICATION FOR THE FOLLOWING REASON(S):

- ☐ Application fee not enclosed/insufficient ☐ Map not included or incomplete
- ☐ Land Use Form not enclosed or incomplete
- ☐ Additional signature(s) required ☐ Part _____ is incomplete

Other/Explanation _____

Staff: _____ Phone: _____ Date: ____/____/____

14203

Part 2 of 5 – Temporary Transfer Application Map Checklist

Your temporary transfer application will be returned if any of the map requirements listed below are not met.

Please be sure that the temporary transfer application map you submit includes all the required items and matches the existing water right map. Check all boxes that apply.

- ☐ ☒ N/A If more than three water rights are involved, separate maps are needed for each water right.
- ☒ Permanent quality printed with dark ink on good quality paper.
- ☒ The size of the map can be 8½ x 11 inches, 8½ x 14 inches, 11 x 17 inches, or up to 30 x 30 inches. For 30 x 30 inch maps, one extra copy is required.
- ☒ A north arrow, a legend, and scale.
- ☒ The scale of the map must be: 1 inch = 400 feet, 1 inch = 1,320 feet; the scale of the Final Proof/Claim of Beneficial Use Map (the map used when the permit was certificated); the scale of the county assessor map if the scale is not smaller than 1 inch = 1,320 feet; or a scale that has been pre-approved by the Department.
- ☒ Township, Range, Section, ¼ ¼, DLC, Government Lot, and other recognized public land survey lines.
- ☒ Tax lot boundaries (property lines) are required. Tax lot numbers are recommended.
- ☒ Major physical features including rivers and creeks showing direction of flow, lakes and reservoirs, roads, and railroads.
- ☒ Major water delivery system features from the point(s) of diversion/appropriation such as main pipelines, canals, and ditches.
- ☒ Existing place of use that includes separate hachuring for each water right, priority date, and use including number of acres in each quarter-quarter section, government lot, or in each quarter-quarter section as projected within government lots, donation land claims, or other recognized public land survey subdivisions. If less than the entirety of the water right is being changed, a separate hachuring is needed for lands left unchanged.
- ☒ ☐ N/A Proposed temporary place of use that includes separate hachuring for each water right, priority date, and use including number of acres in each quarter-quarter section, government lot, or in each quarter-quarter section as projected within government lots, donation land claims, or other recognized public land survey subdivisions.
- ☒ Existing point(s) of diversion or well(s) with distance and bearing or coordinates from a recognized survey corner. This information can be found in your water right certificate or permit.
- ☒ ☐ N/A If you are proposing a change in point(s) of diversion or well(s) to convey water to the new temporary place of use, show the proposed location and label it clearly with distance and bearing or coordinates. If GPS coordinates are used, latitude-longitude coordinates may be expressed as either degrees-minutes-seconds with at least one digit after the decimal (example – 42°32'15.5") or degrees-decimal with five or more digits after the decimal (example – 42.53764°).

FEE WORKSHEET for TEMPORARY (not drought) TRANSFERS							
1	Base Fee (includes temporary change to one water right for up to 1 cfs)						1 \$950.00
2	Number of water rights included in transfer: <u>1 (2a)</u> Subtract 1 from the number in 3a above: <u>0 (2b)</u> If only one water right this will be 0 Multiply line 2b by \$310.00 and enter » » » » » » » » » » » » » » » » » » » Do you propose to change the place of use for a non-irrigation use? <input checked="" type="checkbox"/> No: enter 0 on line 3 » » » » » » » » » » » » » » » » » » » <input type="checkbox"/> Yes: enter the cfs for the portions of the rights to be transferred: _____(3a) Subtract 1.0 from the number in 3a above: _____(3b) If 3b is 0, enter 0 on line 3 » » » » » » » » » » » » » » » » » » » If 3b is greater than 0, round up to the nearest whole number: _____(3c) and multiply 4c by \$210.00, then enter on line 3						2 \$0
3							RECEIVED MAR 27 OWB SALEM, OR
4	Do you propose to change the place of use for an irrigation use? <input type="checkbox"/> No: enter 0 on line 4 » » » » » » » » » » » » » » » » » » » <input checked="" type="checkbox"/> Yes: enter the number of acres in the footprint of the place of use for the portions of the rights to be transferred: <u>141.9 (4a)</u> Multiply the number of acres in 4a above by \$2.70 and enter on line 4 » »						\$0
5	Add entries on lines 1 through 4 above » » » » » » » » » » Subtotal:	5 \$1333.13					
6	Is this transfer: <input type="checkbox"/> necessary to complete a project funded by the Oregon Watershed Enhancement Board (OWEB) under ORS 541.932? <input type="checkbox"/> endorsed in writing by ODFW as a change that will result in a net benefit to fish and wildlife habitat? If one or more boxes is checked, multiply line 5 by 0.5 and enter on line 6 » If no box is applicable, enter 0 on line 7» » » » » » » » » » » » » » » » » » »						
7	Subtract line 6 from line 5 » » » » » » » » » » » » » » » Transfer Fee:						\$1333.13

RECEIVED
MAR 27 2023
OWRD
SALEM, OREGON

FEE WORKSHEET for TEMPORARY DROUGHT TRANSFERS			
1	Base Fee (includes drought application and recording fee for up to 1 cfs)	1	\$200.00
	Enter the cfs for the portions of the rights to be transferred (see example below*): <div style="text-align: right;">_____ (2a)</div> Subtract 1.0 from the number in 2a above: _____ (2b) If 2b is 0, enter 0 on line 2 » » » » » » » » » » » » » » » » If 2b is greater than 0, round up to the nearest whole number: _____ (2c) and multiply 2c by \$50, then enter on line 2 » » » » » » » » »		
2		2	
3	Add entries on lines 1 through 2 above » » » » » » » » » Transfer Fee:	3	

1. Divide total authorized cfs by total acres in the water right (for C12345, $1.25 \text{ cfs} \div 100 \text{ ac}$); then multiply by the number of acres to be transferred to get the transfer cfs ($\times 45 \text{ ac} = 0.56 \text{ cfs}$).
2. If the water right certificate does not list total cfs, but identifies the allowable use as $1/40$ or $1/80$ of a cfs per acre; multiply number of acres proposed for change by either $0.025 (1/40)$ or $0.0125 (1/80)$. (For C87654, $45.0 \text{ ac} \times 0.0125 \text{ cfs/ac} = 0.56 \text{ cfs}$)
3. Add cfs for the portions of water rights on all the land included in the transfer; however **do not count cfs for supplemental rights on acreage for which you have already calculated the cfs fee for the primary right on the same land**. The fee should be assessed only once for each "on the ground" acre included in the transfer. (In this example, blank 2a would be only 0.56 cfs, since both rights serve the same 45.0 acres. Blank 2b would be 0 and Line 2 would then also become 0).

14203

Part 4 of 5 – Applicant Information and Signature

RECEIVED

MAR 27 2023

OWRD
SALEM, OREGON

Applicant Information

APPLICANT/BUSINESS NAME AARON WESLER / HARD ROCK FARMLAND, LLC			PHONE NO. 541-771-5449	ADDITIONAL CONTACT NO.
ADDRESS PO BOX 226			FAX NO.	
CITY CHRISTMAS VALLEY	STATE OR	ZIP 97641	E-MAIL weslerhayfarms@gmail.com	
BY PROVIDING AN E-MAIL ADDRESS, CONSENT IS GIVEN TO RECEIVE ALL CORRESPONDENCE FROM THE DEPARTMENT ELECTRONICALLY. COPIES OF THE FINAL ORDER DOCUMENTS WILL ALSO BE MAILED.				

Agent Information – The agent is authorized to represent the applicant in all matters relating to this application.

AGENT/BUSINESS NAME JOHN A. SHORT / WATER RIGHT SERVICES, LLC			PHONE NO. 541-389-2837	ADDITIONAL CONTACT NO.
ADDRESS PO BOX 1830			FAX NO.	
CITY BEND	STATE OR	ZIP 97709	E-MAIL JOHNSHORT@USA.COM	
BY PROVIDING AN E-MAIL ADDRESS, CONSENT IS GIVEN TO RECEIVE ALL CORRESPONDENCE FROM THE DEPARTMENT ELECTRONICALLY. COPIES OF THE FINAL ORDER DOCUMENTS WILL ALSO BE MAILED.				

Explain in your own words what you propose to accomplish with this transfer application and why: Rearrange place of use to match farming practices. Applicant would like to withdraw Temporary Transfer T-13964 upon a final order approving this application. This Transfer needs to be linked with concurrent Temporary Transfer applications submitted for C-52627, C-52872; ideally these transfers will be approved concurrently to avoid conflict with T-13964. Note: T-13964 is a previously submitted Temporary Transfer application for C-52627 (under review at this time).

If you need additional space, continue on a separate piece of paper and attach to the application as "Attachment 1".

I (we) affirm that the information contained in this application is true and accurate.

Aaron Wesler Aaron Wesler 3/21/23
Applicant signature Print Name (and Title if applicable) Date

Applicant signature Print Name (and Title if applicable) Date

Is the applicant the sole owner of the land on which the water right, or portion thereof, proposed for transfer is located? ☐ Yes ☒ No

If NO, include signatures of all landowners (and mailing and/or e-mail addresses if different than the applicant's) or attach affidavits of consent from all landowners or individuals/entities (and mailing and/or e-mail addresses) to which the water right(s) has been conveyed.

14203

☐ Check here if any of the water rights proposed for transfer are or will be located within or served by an irrigation or other water district. (NOTE: If this box is checked, you must complete and attach Supplemental Form D.)

DISTRICT NAME N/A	ADDRESS	
CITY	STATE	ZIP

☐ Check here if water for any of the rights supplied under a water service agreement or other contract for stored water with a federal agency or other entity.

ENTITY NAME N/A	ADDRESS	
CITY	STATE	ZIP

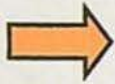

To meet State Land Use Consistency Requirements, you must list all local governments (each county, city, municipal corporation, or tribal government) within whose jurisdiction water will be diverted, conveyed and/or used.

ENTITY NAME LAKE COUNTY PLANNING DEPARTMENT	ADDRESS 513 CENTER ST	
CITY LAKEVIEW	STATE OR	ZIP 97630

ENTITY NAME	ADDRESS	
CITY	STATE	ZIP

RECEIVED
MAR 27 2023
OWRD
SALEM, OREGON

Part 5 of 5 – Water Right Information

Please use a separate Part 5 for each water right being changed. See instructions on page 6, to copy and paste additional Part 5s, or to add rows to tables within the form.

Water Right Certificate # **64853**

RECEIVED

MAR 27 2023

OWRD
SALEM, OREGON

Description of Water Delivery System

System capacity: **1.77** cubic feet per second (cfs) OR

_____ gallons per minute (gpm)

Describe the current water delivery system or the system that was in place at some time within the last five years. Include information on the pumps, canals, pipelines, and sprinklers used to divert, convey, and apply the water at the authorized place of use. **PIPED FROM WELL TO PIVOTS, HAND LINES, & BIG GUN.**

Table 1. Location of Authorized and Proposed Point(s) of Diversion (POD) or Appropriation (POA)

(Note: If the POD/POA name is not specified on the certificate, assign it a name or number here.)

POD/POA Name or Number	Is this POD/POA Authorized on the Certificate or is it Proposed?	If POA, OWRD Well Log ID# (or Well ID Tag # L-___)	Twp		Rng		Sec	¼ ¼		Tax Lot, DLC or Gov't Lot	Measured Distances (from a recognized survey corner)
WELL #1 AUTH.	<input checked="" type="checkbox"/> Authorized <input type="checkbox"/> Proposed	LAKE 221	25	S	18	E	2	NW	NW	201	1320' S, 1310' E OF NW COR SEC 2

Check all type(s) of temporary change(s) proposed below (change "CODES" are provided in parentheses):

- | | |
|---|---|
| <input checked="" type="checkbox"/> Place of Use (POU) | <input type="checkbox"/> Appropriation/Well (POA) |
| <input type="checkbox"/> Point of Diversion (POD) | <input type="checkbox"/> Additional Point of Appropriation (APOA) |
| <input type="checkbox"/> Additional Point of Diversion (APOD) | |

Will all of the proposed changes affect the entire water right?

- ☒ Yes Complete only the Proposed ("to" lands) section of Table 2 on the next page. Use the "CODES" listed above to describe the proposed changes.
- ☐ No Complete all of Table 2 to describe the portion of the water right to be changed.

Do you have questions about how to fill-out the tables?
Contact the Department at 503-986-0900 and ask for Transfer Staff.

List only the part of the right that will be changed. For the acreage in each $\frac{1}{4}$, list the change proposed. If more than one change, specify the acreage associated with each change. If more than one POD/POA, specify the acreage associated with each POD/POA.

Additional remarks: _____

RECEIVED
MAR 27 2023
OWHD
SALEM, OREGON

TACS

14203

Water Right Certificate # **64853**

For Place of Use Changes

Are there other water right certificates, water use permits or ground water registrations associated with the "from" or the "to" lands? ☐ Yes ☒ No

If YES, list the certificate, water use permit, or ground water registration numbers: _____



Pursuant to ORS 540.525, any "layered" water use such as an irrigation right that is supplemental to a primary right proposed for temporary transfer can be included in the transfer or remain unused on the authorized place of use. If the primary water right does not revert soon enough to allow use of the supplemental right within five years, the supplemental right shall become subject to cancellation for nonuse under ORS 540.610.

If a change in point(s) of appropriation (well(s)) or additional point(s) of appropriation is necessary to convey the water to the new temporary place of use you must provide:

- ☐ Well log(s) for each authorized and proposed well(s) that are clearly labeled and associated with the corresponding well(s) in Table 1 above and on the accompanying application map. (Tip: You may search for well logs on the Department's web page at: http://apps.wrd.state.or.us/apps/gw/well_log/Default.aspx)

AND/OR

- ☐ Describe the construction of the authorized and proposed well(s) in Table 3 below for any well that does not have a well log. For a *proposed well(s) not yet constructed or built*, provide "a best estimate" for each requested information element in the table. The Department recommends you consult a licensed well driller, geologist, or certified water right examiner to assist with assembling the information necessary to complete Table 3.

Table 3. Construction of Point(s) of Appropriation

Any well(s) in this listing must be clearly tied to corresponding well(s) described in Table 1 and shown on the accompanying application map. Failure to provide the information will delay the processing of your transfer application until it is received. The information is necessary for the Department to assess whether the proposed well(s) will access the same source aquifer as the authorized point(s) of appropriation (POA). The Department is prohibited by law from approving POA changes that do not access the same source aquifer.

Proposed or Authorized POA Name or Number	Is well already built? (Yes or No)	If an existing well, OWRD Well ID Tag No. L-____	Total well depth	Casing Diameter	Casing Intervals (feet)	Seal depth(s) (Intervals)	Perforated or screened intervals (In feet)	Static water level of completed well (in feet)	Source aquifer (sand, gravel, basalt, etc.)	Well - specific rate (cfs or gpm). If less than full rate of water right

120

M0391489 WARRANTY DEED
102280

RECEIVED
MAR 27 2023
OWHD
SALEM, OREGON

ROY G. WESLER,
Grantor(s) hereby grant, bargain, sell, warrant and convey to:
GREG MYERS and ELAINE MYERS, husband and wife,
Grantee(s) and grantee's heirs, successors and assigns the following described
real property, free of encumbrances except as specifically set forth herein in
the County of LAKE and State of Oregon, to wit:

Township 25 South, Range 18 East of the Willamette Meridian, Section 2:
N 1/2

ACCT. 299 (70495 ME) 2518-201

SUBJECT TO: all those items of record and those apparent upon the land, if
any, as of the date of this deed and those shown below, if any:
and the grantor will warrant and forever defend the said premises and every
part and parcel thereof against the lawful claims and demands of all persons
whomsoever, except those claiming under the above described encumbrances.

THIS INSTRUMENT WILL NOT ALLOW USE OF THE PROPERTY DESCRIBED IN THIS INSTRUMENT
IN VIOLATION OF APPLICABLE LAND USE LAWS AND REGULATIONS. BEFORE SIGNING OR
ACCEPTING THIS INSTRUMENT, THE PERSON ACQUIRING FEE TITLE TO THE PROPERTY
SHOULD CHECK WITH THE APPROPRIATE CITY OR COUNTY PLANNING DEPARTMENT TO VERIFY
APPROVED USES AND TO DETERMINE ANY LIMITS ON LAWSUITS AGAINST FARMING OR FOREST
PRACTICES AS DEFINED IN ORS 30.930.

The true and actual consideration for this conveyance is 240,000.00.

Until a change is requested, all tax statements shall be sent to Grantee at the
following address: 380 HODGDON ROAD, TILLAMOOK, OR 97141

Dated this 26TH day of MARCH, 2001

[Signature of Roy G. Wesler]
ROY G. WESLER



State of Oregon
County of DESCHUTES

This instrument was acknowledged before me on MARCH 26, 2001 by ROY
G. WESLER.

[Signature of Laurel Inda]
(Notary Public for Oregon)

My commission expires 10/07/02

ESCROW NO. SB033470LI

Return to:
GREG MYERS

State of Oregon } Reel 39
County of Lake } ss. File 1489

I hereby certify that the within instrument
was received and filed for record on the
6 day of April 2001
10:01 o'clock A.M. and recorded
on page 120 in book 251 record
of 1489 of said County

By *[Signature]* County Clerk
By *[Signature]* Deputy

120

14203

Application for Water Right Transfer



Oregon Water Resources Department
725 Summer Street NE, Suite A
Salem, Oregon 97301-1266
(503) 986-0900
www.wrd.state.or.us

Consent by Deeded Landowner

State of Oregon)
County of Deschutes)ss
)

RECEIVED

MAR 27 2023

OWRD
SALEM, OREGON

We GREG MYERS & ELAINE MYERS in our capacity as OWNERS,

mailing address 9575 NW ROCKY RD POWELL BUTTE, OR 97753,

telephone number 503-812-2829, duly sworn depose and say that We

consent to the proposed change(s) to Water Right Certificate Number 64853

described in a Water Right Transfer Application (T-T.B.D.),

(transfer number, if known)

submitted by AARON WESLER

on the property in tax lot number(s) ²⁰¹100,

Section 2 Township 25 South Range 18 East, W.M.,

located at 64701 FREDRICK BUTTE RD CHRISTMAS VALLEY OR 97641

(site address)

Greg Myers
Signature of Affiant

2/6/2023
Date

Elaine Myers
Signature of Affiant

2-6-2023
Date

RECEIVED

FEB 17 2023

OWRD
SALEM, OREGON

Subscribed and Sworn to before me this 6 day of February, 2023.

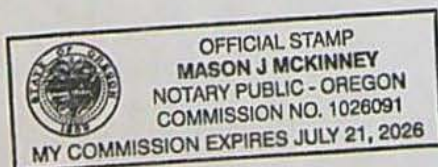

M. J. McKinney
Notary Public for Oregon

My commission expires 7-21-26.

Revised 7/1/2021

14203

3. The water right was used for: (e.g., crops, pasture, etc.): HAY

4. I understand that if I do not attach one or more of the documents shown in the table below to support the above statements, my application will be considered incomplete.

[Signature]
Signature of Affiant

December 12, 2022

Date

RECEIVED
MAR 27 2023

OWRD
SALEM, OREGON

Signed and sworn to (or affirmed) before me this 12 day of Dec, 2022.



[Signature]
Notary Public for Oregon

My Commission Expires: July 12, 2025

Supporting Documents	Examples
<input type="checkbox"/> Copy of a water right certificate that has been issued within the last five years. (not a remaining right certificate)	Copy of confirming water right certificate that shows issue date
<input checked="" type="checkbox"/> Copies of receipts from sales of irrigated crops or for expenditures related to use of water	<ul style="list-style-type: none">• Power usage records for pumps associated with irrigation use• Fertilizer or seed bills related to irrigated crops• Farmers Co-op sales receipt
<input type="checkbox"/> Records such as FSA crop reports, irrigation district records, NRCS farm management plan, or records of other water suppliers	<ul style="list-style-type: none">• District assessment records for water delivered• Crop reports submitted under a federal loan agreement• Beneficial use reports from district• IRS Farm Usage Deduction Report• Agricultural Stabilization Plan• CREP Report
<input checked="" type="checkbox"/> Aerial photos containing sufficient detail to establish location and date of photograph	<p>Multiple photos can be submitted to resolve different areas of a water right.</p> <p>If the photograph does not print with a "date stamp" or without the source being identified, the date of the photograph and source should be added.</p> <p>Sources for aerial photos: OSU - www.oregonexplorer.info/imagery OWRD - www.wrd.state.or.us Google Earth - earth.google.com TerraServer - www.terraserver.com</p>
<input type="checkbox"/> Approved Lease establishing beneficial use within the last 5 years	Copy of instream lease or lease number

RECEIVED

FEB 17 2023

OWRD
SALEM, OREGON

14203

Koehler Custom Fertilizing LLC

PO BOX 834
CHRISTMAS VALLEY, OR 97641

Invoice

Date:	Invoice #
10/5/2022	1167

Bill To
Wesler Farms PO Box 226 Christmas Valley, OR 97641

Ship To

P.O. Number	Terms	Rep	Ship	Via	F.O.B.	Project
	Net 30		10/5/2022			

Quantity	Item Code	Description	Price Each	Amount
24,000	Triticale Seed	Forerunner Triticale Seed - Fall 12 Totes @ 2000# each <i>Seed for 15 pivots trit Toss R18E sec 15 1/2 pivot 17265 R19E sec 31 Toss R18E sec 2 corners</i> 	0.394	9,456.00

RECEIVED
MAR 27 2023
OWHD
SALEM, OREGON

RECEIVED
FEB 17 2023
OWHD
SALEM, OREGON

Thank you for your business.	Total	\$9,456.00
------------------------------	--------------	------------

14203

Land Use Information Form

OREGON Oregon Water Resources Department
725 Summer Street NE, Suite A
Salem, Oregon 97301-1266
(503) 986-0900
www.oregon.gov/OWRD
WATER RESOURCES
DEPARTMENT

RECEIVED

MAR 27 2023

OWRD
SALEM, OREGON

Applicant(s): AARON WESLER / HARD ROCK FARMLAND, LLC

Mailing Address: PO BOX 226

City: CHRISTMAS VALLEY

State: OR

Zip Code: 97641

Daytime Phone: _____

A. Land and Location

Please include the following information for all tax lots where water will be diverted (taken from its source), conveyed (transported), and/or used or developed. Applicants for municipal use, or irrigation uses within irrigation districts may substitute existing and proposed service-area boundaries for the tax-lot information requested below.

Township	Range	Section	¼ ¼	Tax Lot #	Plan Designation (e.g., Rural Residential/RR-5)	Water to be:			Proposed Land Use:
25S	18E	2	_____	201	FARM USE	<input checked="" type="checkbox"/> Diverted	<input checked="" type="checkbox"/> Conveyed	<input checked="" type="checkbox"/> Used	IR
25S	18E	18	_____	4501	FARM USE	<input checked="" type="checkbox"/> Diverted	<input checked="" type="checkbox"/> Conveyed	<input checked="" type="checkbox"/> Used	IR
25S	18E	17	_____	4502	FARM USE	<input checked="" type="checkbox"/> Diverted	<input checked="" type="checkbox"/> Conveyed	<input type="checkbox"/> Used	IR
25S	19E	31	_____	7400	FARM USE	<input checked="" type="checkbox"/> Diverted	<input checked="" type="checkbox"/> Conveyed	<input checked="" type="checkbox"/> Used	IR
25S	19E	31	_____	7500	FARM USE	<input type="checkbox"/> Diverted	<input checked="" type="checkbox"/> Conveyed	<input checked="" type="checkbox"/> Used	IR
26S	18E	5	_____	101	FARM USE	<input checked="" type="checkbox"/> Diverted	<input checked="" type="checkbox"/> Conveyed	<input checked="" type="checkbox"/> Used	IR
26S	18E	5	_____	100	FARM USE	<input type="checkbox"/> Diverted	<input checked="" type="checkbox"/> Conveyed	<input checked="" type="checkbox"/> Used	IR
26S	18E	5	_____	200	FARM USE	<input type="checkbox"/> Diverted	<input checked="" type="checkbox"/> Conveyed	<input checked="" type="checkbox"/> Used	IR
27S	17E	14	_____	1000	FARM USE	<input type="checkbox"/> Diverted	<input checked="" type="checkbox"/> Conveyed	<input checked="" type="checkbox"/> Used	IR
27S	17E	14	_____	1100	FARM USE	<input type="checkbox"/> Diverted	<input checked="" type="checkbox"/> Conveyed	<input checked="" type="checkbox"/> Used	IR
27S	17E	14	_____	1200	FARM USE	<input checked="" type="checkbox"/> Diverted	<input checked="" type="checkbox"/> Conveyed	<input checked="" type="checkbox"/> Used	IR

List all counties and cities where water is proposed to be diverted, conveyed, and/or used or developed:

LAKE COUNTY.

B. Description of Proposed Use

Type of application to be filed with the Water Resources Department:

- ☐ Permit to Use or Store Water ☒ Water Right Transfer ☐ Permit Amendment or Ground Water Registration Modification
☐ Limited Water Use License ☐ Allocation of Conserved Water ☐ Exchange of Water

Source of water: ☐ Reservoir/Pond ☒ Ground Water ☐ Surface Water (name) _____

Estimated quantity of water needed: 6.69 ☒ cubic feet per second ☐ gallons per minute ☐ acre-feet

Intended use of water: ☒ Irrigation ☐ Commercial ☐ Industrial ☐ Domestic for _____ household(s)
☐ Municipal ☐ Quasi-Municipal ☐ Instream ☐ Other _____

Briefly describe:

Transfer to rearrange place of use, change points of appropriation, and add points of appropriation.



Note to applicant: If the Land Use Information Form cannot be completed while you wait, please have a local government representative sign the receipt at the bottom of the next page and include it with the application filed with the Water Resources Department.

See bottom of Page 4. →

RECEIVED

MAR 27 2023

OWHD
SALEM, OREGON

RECEIVED

MAR 27 2023

OWHD
SALEM, OREGON

For Local Government Use Only

The following section must be completed by a planning official from each county and city listed unless the project will be entirely within the city limits. In that case, only the city planning agency must complete this form. This deals only with the local land-use plan. Do not include approval for activities such as building or grading permits.

Please check the appropriate box below and provide the requested information

- ☒ Land uses to be served by the proposed water uses (including proposed construction) are allowed outright or are not regulated by your comprehensive plan. Cite applicable ordinance section(s): *Lake County Zoning Ordinance - Article 3: A-2 Zone*
- ☐ Land uses to be served by the proposed water uses (including proposed construction) involve discretionary land-use approvals as listed in the table below. (Please attach documentation of applicable land-use approvals which have already been obtained. Record of Action/land-use decision and accompanying findings are sufficient.) If approvals have been obtained but all appeal periods have not ended, check "Being pursued."

Type of Land-Use Approval Needed (e.g., plan amendments, rezones, conditional-use permits, etc.)	Cite Most Significant, Applicable Plan Policies & Ordinance Section References	Land-Use Approval:	
		<input type="checkbox"/> Obtained <input type="checkbox"/> Denied	<input type="checkbox"/> Being Pursued <input type="checkbox"/> Not Being Pursued
		<input type="checkbox"/> Obtained <input type="checkbox"/> Denied	<input type="checkbox"/> Being Pursued <input type="checkbox"/> Not Being Pursued
		<input type="checkbox"/> Obtained <input type="checkbox"/> Denied	<input type="checkbox"/> Being Pursued <input type="checkbox"/> Not Being Pursued
		<input type="checkbox"/> Obtained <input type="checkbox"/> Denied	<input type="checkbox"/> Being Pursued <input type="checkbox"/> Not Being Pursued
		<input type="checkbox"/> Obtained <input type="checkbox"/> Denied	<input type="checkbox"/> Being Pursued <input type="checkbox"/> Not Being Pursued

Local governments are invited to express special land-use concerns or make recommendations to the Water Resources Department regarding this proposed use of water below, or on a separate sheet.

Rock Hill Farm LLC

Name: *Darwin Johnson* Title: *Planning Director*

Signature: *[Signature]* Phone: *541-947-6036* Date: *13 Dec 2022*

Government Entity: *Lake County Planning Director*

Note to local government representative: Please complete this form or sign the receipt below and return it to the applicant. If you sign the receipt, you will have 30 days from the Water Resources Department's notice date to return the completed Land Use Information Form or WRD may presume the land use associated with the proposed use of water is compatible with local comprehensive plans.

Receipt for Request for Land Use Information

Applicant name: _____

City or County: _____ Staff contact: _____

Signature: _____ Phone: _____ Date: _____

14203

NOTICE TO WATER WELL CONTRACTOR

The original and first copy of this report are to be filed with the

REC-1

WELL REPORT

WATER RESOURCES DEPARTMENT
SALEM, OREGON 97310

STATE OF OREGON

(Please type or print)

State Well No.

255/18E-2b

State Permit No.

pg 1 of 2

within 30 days from the date
of well completion

DEC 3 - 1979

WATER RESOURCES DEPARTMENT
SALEM, OREGON

(1) OWNER:

Name Lee Vanwinkel
Address 438 NE Emerald Dr
Roseburg Ore 97840

(2) TYPE OF WORK (check):

New Well ☒ Deepening ☐ Reconditioning ☐ Abandon ☐

If abandonment, describe material and procedure in Item 12.

(3) TYPE OF WELL:

Rotary ☒ Driven ☐
☐ Jetted ☐
☐ Bored ☐

(4) PROPOSED USE (check):

Domestic ☐ Industrial ☐ Municipal ☐
Irrigation ☒ Test Well ☐ Other ☐

(5) CASING INSTALLED:

Threaded ☐ Welded ☐
14" Diam. from 0 ft. to 14 ft. Gage 250
" Diam. from ft. to ft. Gage
" Diam. from ft. to ft. Gage

(6) PERFORATIONS:

Perforated? ☐ Yes ☒ No

Type of perforator used

Size of perforations in. by in.
perforations from ft. to ft.
perforations from ft. to ft.
perforations from ft. to ft.

(7) SCREENS:

Well screen installed? ☐ Yes ☒ No

Manufacturer's Name _____ Model No. _____
Type _____ Slot size _____ Set from ft. to ft.
Diam. _____ Slot size _____ Set from ft. to ft.

(8) WELL TESTS:

Drawdown is amount water level is
lowered below static level

a pump test made? ☐ Yes ☒ No If yes, by whom?

Yield: gal./min. with ft. drawdown after hrs.

" " " " " "

" " " " " "

test 1000 gal./min. with ft. drawdown after 3 hrs.

Artesian flow g.p.m.

Temperature of water Depth artesian flow encountered ft.

(9) CONSTRUCTION:

Well seal—Material used cement grout

Well sealed from land surface to 14 ft.

Diameter of well bore to bottom of seal 16 1/4 in.

Diameter of well bore below seal 15 in. to 160' then 8

Number of sacks of cement used in well seal 9 sacks

How was cement grout placed? pressure grouted

Was a drive shoe used? ☐ Yes ☒ No Plugs _____ Size: location _____ ft.

Did any strata contain unusable water? ☐ Yes ☒ No

Type of water? _____ depth of strata _____

Method of sealing strata off _____

Was well gravel packed? ☐ Yes ☒ No Size of gravel: _____

Gravel placed from _____ ft. to _____ ft.

(10) LOCATION OF WELL:

County Lake Driller's well number 76
Center NW 1/4 Section 2 T. 25S R. 18E
Bearing and distance from section or subdivision corner

(11) WATER LEVEL: Completed well.

Depth at which water was first found 270

Static level 80 ft. below land surface. Date Dec 11

Artesian pressure lbs. per square inch. Date

(12) WELL LOG:

Diameter of well below casing 15"

Depth drilled 357 ft. Depth of completed well 355 ft.

Formation: Describe color, texture, grain size and structure of materials; and show thickness and nature of each stratum and aquifer penetrated, with at least one entry for each change of formation. Report each change in position of Static Water Level and indicate principal water-bearing strata.

MATERIAL	From	To	SWL
Brown soil & boulders	0	2	
Gray Brown basalt	2	16	
red cinder rock	16	17	
Gray basalt	17	30	
red Brown cinder rock	30	32	
Brown Basalt	32	41	
Gray basalt	41	75	
Dark brown Clay	75	81	
Gray basalt partial broken	81	120	
Brown sandstone	120	127	
Gray basalt	127	134	
Artesian sandstone	134	139	
Gray basalt	139	161	
red cinder rock	161	166	
Gray basalt	166	175	
Brown red rock	175	189	
Gray basalt	189	207	
Brown red rock	207	210	
Gray basalt	210	260	

Work started 10 Dec, 19 79 Completed Dec 15, 19 79

Date well drilling machine moved off of well Dec 15, 19 79

Drilling Machine Operator's Certification:

This well was constructed under my direct supervision. Materials used and information reported above are true to my best knowledge and belief.

[Signed] Stan Adams Date Dec 15, 19 79

(Drilling Machine Operator)

Drilling Machine Operator's License No. 1307

Water Well Contractor's Certification:

This well was drilled under my jurisdiction and this report is true to the best of my knowledge and belief.

Name Lyle Adams

(Person, firm or corporation) (Type or print)

Address Rt 3 Box 122X Hillside Ore 97123

[Signed] Lyle Adams

(Water Well Contractor)

Contractor's License No. 690 Date Dec 15, 19 79

(USE ADDITIONAL SHEETS IF NECESSARY)

SP-45626-119

14203

**T25S R18E, WM,
LAKE COUNTY, OR**

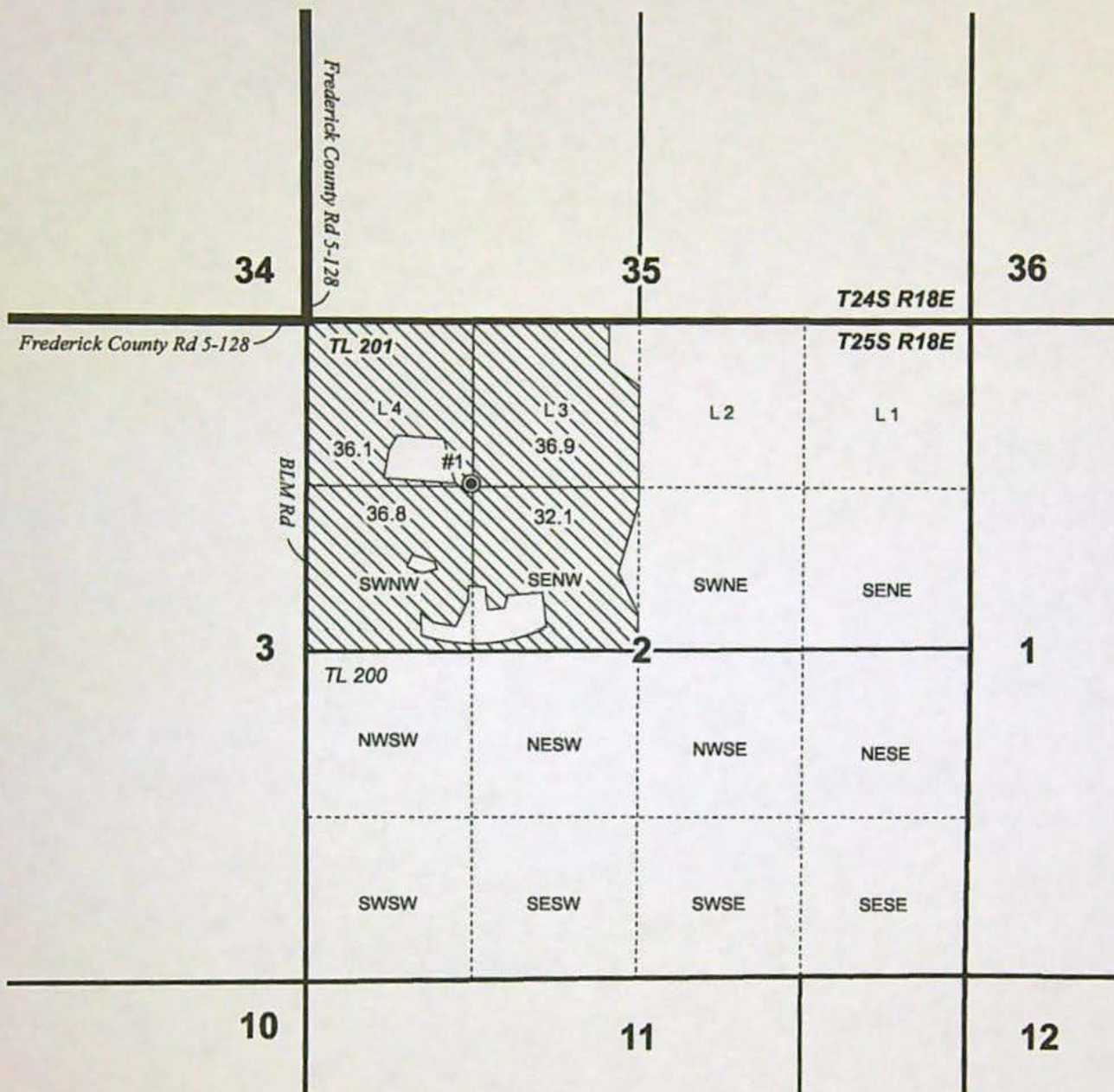
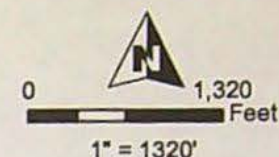

- Well - Authorized
- POU IR C-64853 1/26/1981 "OFF"
- Township
- Section
- Quarter Quarter
- Tax Lot

Well Location:

**#1 LAKE 221: 1320' S, 1310' E
of the NW Cor of Sec 2**

RECEIVED
MAR 27 2023
OWHD
SALEM, OREGON



**TEMPORARY TRANSFER "OFF" MAP
HARD ROCK FARMLAND, LLC**

Date: 12/9/2022

C-64853

This map is not intended
to provide legal dimensions
or locations of property
ownership lines.

WATER RIGHT SERVICES, LLC

PO BOX 1830, BEND, OR 97709

WWW.OREGONWATER.US 541-389-2837

johnshort@usa.com

CCB # 197121

14203

T25S R18E, WM, LAKE COUNTY, OR

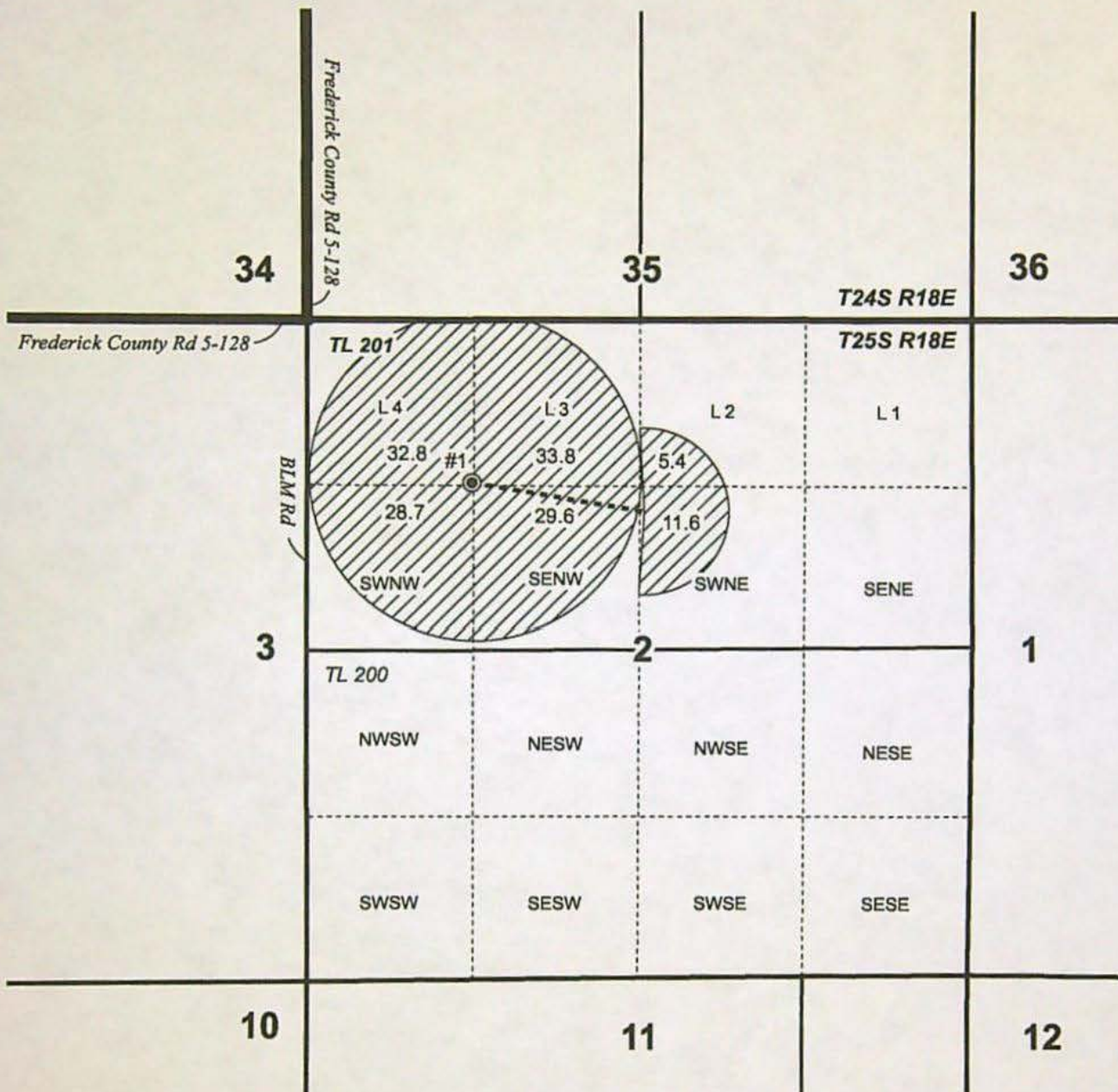
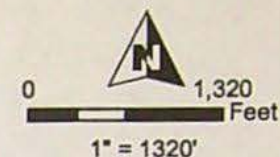

- Well - Authorized
- Pipeline
- POU IR C-64853 1/26/1981 "ON"
- Township
- Section
- Quarter Quarter
- Tax Lot

Well Location:

LAKE 221: 1320' S, 1310' E
of the NW Cor of Sec 2

RECEIVED

MAR 27 2023

OWHD
SALEM, OREGON



**TEMPORARY TRANSFER "ON" MAP
HARD ROCK FARMLAND, LLC**

Date: 12/9/2022

C-64853

This map is not intended
to provide legal dimensions
or locations of property
ownership lines.

WATER RIGHT SERVICES, LLC

PO BOX 1830, BEND, OR 97709

WWW.OREGONWATER.US 541-389-2837

johnshort@usa.com

CCB # 197121

14203

Regular Temporary Water Right Transfer Application Checklist

Checked by Aula

Date 3/29/23

A temporary transfer must be for a change in place of use. A temporary change in POD/POA or APOD/APOA cannot be accepted as a stand-alone change.

A change in POD/POA can accompany the temporary change in place of use, only if the proposed temporary POD/POA is supplying water to the proposed temporary place of use.

OK, check box to left; if not, fill in the blank)

- ☒ 1. Page 1 of application: Are all attachments that have been checked actually included?
If not, what is missing? _____
- ☒ 2. Are fees included and correct?
If not, the correct fee would be: _____, so the amount missing is: _____
- ☒ 3. Part 4 of application: Have all the applicants listed at the top of the page signed at the bottom?
If not, whose signature is missing? _____
- ☒ 4. Are all listed certificates shown by WRIS as non-cancelled?
If not; which are cancelled? _____
For each cancelled certificate, if there has been a remaining right certificate issued that covers the lands in the left side of Table 2, list its number _____ and check the #4 box at left on this checklist.
- ☒ 5. If any certificate is in the name of a "district", is a Supplemental Form D from that district enclosed?
☒ N/A ☐ Form D needed from _____ (district)
- ☒ 6. If all #1-#5 boxes on this checklist are checked (with no remaining deficiencies identified), accept the application. Put this check sheet in the transfer folder.

If #1, #2, #3, #4 or #5 on this checklist is deficient, the application cannot be accepted. It should be returned and the deficiencies listed in the "staff" section at the bottom of Application Page 1, unless the applicant or agent can resolve the deficiencies within 2-3 days.