

Regular

Name City of Troutdale
 Attn: Travis Hultin
 Address 342 SW 4th St
Troutdale, OR 97060
travis.hultin@troutdale.oregon.com

Change in APOA
 Date Filed 1/12/2024
 Initial notice date 1/30/2024
 DPD issued date _____
 PD issued date 1/22/2025
 PD notice date 1/28/2025
 Date of FO 4/4/2025 Vol 134 Page 285-296

C-Date _____
 COBU due date _____
 COBU Received date _____
 Certificate issued _____

Assignments: _____

Irrigation District _____

Agent Owen McMurtrey - GSI Water Solutions, Inc.
OMcMurtrey@gsiws.com

CWRE _____
 CC's list Troutdale Community Development, Planning Division

DESCRIPTION OF WATER RIGHT(S)

Name of Stream A well

Trib. of Beaver Creek Basin, Beaver Creek

Use Municipal County Multnomah

Quantity of water (CFS) _____ No. of Acres _____

Name of ditch _____

App# G 2512 Per # G 2320 Cert # 93556 PR Date 12-26-1962

App# G 9291 Per # G 8655 Cert # 93558 PR Date 6-26-1979

App# G 9583 Per # G 9866 Cert # 93559 PR Date _____

App# _____ Per # _____ Cert # _____ PR Date _____

App# _____ Per # _____ Cert # _____ PR Date _____

FEES PAID

Date	Amount	Receipt #
1-12-24	\$4,290.00	142246
12-16-24	\$98.17	144410

FEES REFUNDED

Date	Amount	Receipt #



Oregon

Tina Kotek, Governor

Water Resources Department

North Mall Office Building
725 Summer St NE, Suite A
Salem, OR 97301
Phone 503 986-0900
Fax 503 986-0904

April 4, 2025

Travis Hultin
342 SW 4th St
Troutdale, OR 97060

REFERENCE: Transfer Application T-14385

Enclosed is a copy of the final order approving your water right transfer application.

The time allowed to complete the transfer is specified in the final order. YOU SHOULD GIVE PARTICULAR ATTENTION TO THE TIME LIMIT. The water right for any portion of the authorized change in character of use or change in place of use NOT carried out within the time allowed will be lost.

An extension of the time limit can be allowed only upon a showing that diligent effort has been made to complete the actual change(s) within the time allowed.

You are required to hire a Certified Water Rights Examiner (CWRE) to complete a Claim of Beneficial Use report and map which must be submitted to this Department within one year of the date you complete the change(s) or within one year of the completion date authorized in the transfer final order, whichever occurs first.

If you have any questions related to the approval of this transfer, you may contact your caseworker, Corey Courchane, by telephone at (503) 979-3917 or by e-mail at Corey.a.courchane@water.oregon.gov.

Sincerely,

David V. Jones Jr
Water Rights Services Support
Transfers and Conservation Section

cc: Amy J. Landvoigt, Watermaster Dist. # 20 (via email)
Owen McMurtrey, Agent
Troutdale Community Development, Planning Division, Local Government

Enclosure

BEFORE THE WATER RESOURCES DEPARTMENT
OF THE
STATE OF OREGON

In the Matter of Transfer Application)	FINAL ORDER APPROVING ADDITIONAL
T-14385, Multnomah County)	POINTS OF APPROPRIATION

Authority

Oregon Revised Statutes (ORS) 537.705 and 540.505 to 540.580 establish the process in which a water right holder may submit a request to transfer the point of appropriation, place of use, or character of use authorized under an existing water right. Oregon Administrative Rules (OAR) Chapter 690, Division 380 implement the statutes and provides the Department's procedures and criteria for evaluating transfer applications.

Applicant

CITY OF TROUTDALE
ATTN: TRAVIS HULTIN
342 SW 4TH ST
TROUTDALE, OR 97060

Findings of Fact

1. On January 12, 2024, CITY OF TROUTDALE, ATTN: TRAVIS HULTIN filed an application for additional points of appropriation under Certificates 93556, 93558, and 93559. The Department assigned the application number T-14385.
2. Notice of the application for transfer was published on January 30, 2024, pursuant to OAR 690-380-4000. No comments were filed in response to the notice.
3. On August 28, 2024, the Department mailed a copy of the draft Preliminary Determination proposing to approve Transfer Application T-14385 to the applicant. The draft Preliminary Determination cover letter set forth a deadline of September 30, 2024, for the applicant to respond. The applicant requested that the Department proceed with issuance of a Preliminary Determination.

This final order is subject to judicial review by the Court of Appeals under ORS 183.482. Any petition for judicial review must be filed within the 60-day time period specified by ORS 183.482(1). Pursuant to ORS 536.075 and OAR 137-003-0675, you may petition for judicial review or petition the Director for reconsideration of this order. A petition for reconsideration may be granted or denied by the Director, and if no action is taken within 60 days following the date the petition was filed, the petition shall be deemed denied.

4. On October 1, 2024, the applicant's agent, on behalf of the applicant, requested to extend the deadline for completion of full beneficial use of the water to 20 years from the original deadline. Pursuant to OAR 690-380-5140(3), the applicant is a municipality and needs additional time to go through drilling, sampling, and install all the needed infrastructure and controls.
5. On January 22, 2025, the Department issued a Preliminary Determination proposing to approve Transfer T-14385 and mailed a copy to the applicant. Additionally, notice of the Preliminary Determination for the transfer application was published on the Department's weekly notice on January 28, 2025, and in the Gresham Outlook newspaper on January 29 and February 5, 2025, pursuant to ORS 540.520 and OAR 690-380-4020. No protests were filed in response to the notices.
6. The first right to be transferred is as follows:

Certificate: 93556 in the name of CITY OF TROUTDALE (perfected under Permit G-2320)
Use: MUNICIPAL USE
Priority Date: DECEMBER 26, 1962
Rate: 0.81 CUBIC FOOT PER SECOND, OR ITS EQUIVALENT, IN CASE OF ROTATION, MEASURED AT THE WELL, FURTHER LIMITED TO NO MORE THAN 162.25 ACRE-FEET DURING THE IRRIGATION SEASON OF EACH YEAR
Source: A WELL IN BEAVER CREEK BASIN

Authorized Point of Appropriation:

Twp	Rng	Mer	Sec	Q-Q	DLC	Measured Distances
1 N	3 E	WM	36	SW SW	50	DRINKER WELL - 1540 FEET SOUTH AND 1570 FEET WEST FROM THE CENTER 1/4 CORNER OF SECTION 36

Authorized Place of Use:

MUNICIPAL USE				
Twp	Rng	Mer	Sec	Q-Q
1 N	3 E	WM	23	NE NE
1 N	3 E	WM	23	NW NE
1 N	3 E	WM	23	SW NE
1 N	3 E	WM	23	SE NE
1 N	3 E	WM	24	NW NW
1 N	3 E	WM	24	SW NW
1 N	3 E	WM	24	SE NW
1 N	3 E	WM	24	NE SW
1 N	3 E	WM	24	NW SW
1 N	3 E	WM	24	SW SW
1 N	3 E	WM	24	SE SW
1 N	3 E	WM	25	SW NE
1 N	3 E	WM	25	NE NW
1 N	3 E	WM	25	NW NW
1 N	3 E	WM	25	SW NW
1 N	3 E	WM	25	SE NW
1 N	3 E	WM	25	NE SW

MUNICIPAL USE				
Twp	Rng	Mer	Sec	Q-Q
1 N	3 E	WM	25	NW SW
1 N	3 E	WM	25	SW SW
1 N	3 E	WM	25	SE SW
1 N	3 E	WM	25	NE SE
1 N	3 E	WM	25	NW SE
1 N	3 E	WM	25	SW SE
1 N	3 E	WM	25	SE SE
1 N	3 E	WM	26	NE NE
1 N	3 E	WM	26	NW NE
1 N	3 E	WM	26	SW NE
1 N	3 E	WM	26	SE NE
1 N	3 E	WM	26	NE NW
1 N	3 E	WM	26	NW NW
1 N	3 E	WM	26	SW NW
1 N	3 E	WM	26	SE NW
1 N	3 E	WM	26	NE SW
1 N	3 E	WM	26	NW SW
1 N	3 E	WM	26	SW SW
1 N	3 E	WM	26	SE SW
1 N	3 E	WM	26	NE SE
1 N	3 E	WM	26	NW SE
1 N	3 E	WM	26	SW SE
1 N	3 E	WM	26	SE SE
1 N	3 E	WM	35	NE NE
1 N	3 E	WM	35	NW NE
1 N	3 E	WM	35	SW NE
1 N	3 E	WM	35	SE NE
1 N	3 E	WM	35	NE NW
1 N	3 E	WM	35	NW NW
1 N	3 E	WM	35	SW NW
1 N	3 E	WM	35	SE NW
1 N	3 E	WM	35	NE SW
1 N	3 E	WM	35	NW SW
1 N	3 E	WM	35	SW SW
1 N	3 E	WM	35	SE SW
1 N	3 E	WM	35	NE SE
1 N	3 E	WM	35	NW SE
1 N	3 E	WM	35	SW SE
1 N	3 E	WM	35	SE SE
1 N	3 E	WM	36	NE NE
1 N	3 E	WM	36	NW NE
1 N	3 E	WM	36	SW NE
1 N	3 E	WM	36	SE NE
1 N	3 E	WM	36	NE NW
1 N	3 E	WM	36	NW NW
1 N	3 E	WM	36	SW NW
1 N	3 E	WM	36	SE NW
1 N	3 E	WM	36	NE SW

MUNICIPAL USE				
Twp	Rng	Mer	Sec	Q-Q
1 N	3 E	WM	36	NW SW
1 N	3 E	WM	36	SW SW
1 N	3 E	WM	36	SE SW
1 N	3 E	WM	36	NE SE
1 N	3 E	WM	36	NW SE
1 N	3 E	WM	36	SW SE
1 N	3 E	WM	36	SE SE
1 N	4 E	WM	30	SW SW
1 N	4 E	WM	31	NW NW
1 N	4 E	WM	31	SW NW
1 N	4 E	WM	31	NW SW
1 S	3 E	WM	1	NE NE
1 S	3 E	WM	1	NW NE
1 S	3 E	WM	1	SW NE
1 S	3 E	WM	1	SE NE
1 S	3 E	WM	1	NE NW
1 S	3 E	WM	1	NW NW
1 S	3 E	WM	1	SW NW
1 S	3 E	WM	1	SE NW
1 S	3 E	WM	1	NE SW
1 S	3 E	WM	1	NW SW
1 S	3 E	WM	1	SW SW
1 S	3 E	WM	1	SE SW
1 S	3 E	WM	1	NE SE
1 S	3 E	WM	1	NW SE
1 S	3 E	WM	1	SW SE
1 S	3 E	WM	1	SE SE

7. Transfer Application T-14385 proposes additional points of appropriation as follows:

Twp	Rng	Mer	Sec	Q-Q	Measured Distances	Approximate distance from original point of appropriation in miles (mi.)
1 N	3 E	WM	35	NE NW	WELL 5 - 650 FEET SOUTH AND 2550 FEET EAST FROM THE NW CORNER OF SECTION 35	1.0 mi. Northwest
1 N	3 E	WM	35	NW SW	WELL 9 - 2250 FEET NORTH AND 895 FEET EAST FROM THE SW CORNER OF SECTION 35	1.1 mi. Northwest
1 N	3 E	WM	36	SE SE	WELL 8 - 950 FEET NORTH AND 1280 FEET WEST FROM THE SE CORNER OF SECTION 36	0.6 mi. East
1 S	3 E	WM	1	NW NE	WELL 6 - 1050 FEET SOUTH AND 1950 FEET WEST FROM THE NE CORNER OF SECTION 1	0.6 mi. Southwest

8. The second right to be transferred is as follows:

Certificate: 93558 in the name of CITY OF TROUTDALE (perfected under Permit G-8655)
Use: MUNICIPAL USE
Priority Date: JUNE 26, 1979
Rate: 1.1 CUBIC FEET PER SECOND
Source: A WELL IN BEAVER CREEK BASIN

Authorized Point of Appropriation:

Twp	Rng	Mer	Sec	Q-Q	Measured Distances
1 N	3 E	WM	35	SW NE	WELL 3 - 690 FEET NORTH AND 1300 FEET EAST FROM THE CENTER 1/4 CORNER OF SECTION 35

Authorized Place of Use:

MUNICIPAL USE				
Twp	Rng	Mer	Sec	Q-Q
1 N	3 E	WM	23	NE SW
1 N	3 E	WM	23	NW SW
1 N	3 E	WM	23	SW SW
1 N	3 E	WM	23	SE SW
1 N	3 E	WM	23	NE SE
1 N	3 E	WM	23	NW SE
1 N	3 E	WM	23	SW SE
1 N	3 E	WM	23	SE SE
1 N	3 E	WM	24	NW NW
1 N	3 E	WM	24	SW NW
1 N	3 E	WM	24	SE NW
1 N	3 E	WM	24	NE SW
1 N	3 E	WM	24	NW SW
1 N	3 E	WM	24	SW SW
1 N	3 E	WM	24	SE SW
1 N	3 E	WM	25	NE NW
1 N	3 E	WM	25	NW NW
1 N	3 E	WM	25	SW NW
1 N	3 E	WM	25	SE NW
1 N	3 E	WM	25	NE SW
1 N	3 E	WM	25	NW SW
1 N	3 E	WM	25	SW SW
1 N	3 E	WM	25	SE SW
1 N	3 E	WM	25	NE SE
1 N	3 E	WM	25	NW SE
1 N	3 E	WM	25	SW SE
1 N	3 E	WM	25	SE SE
1 N	3 E	WM	26	NE NE
1 N	3 E	WM	26	NW NE
1 N	3 E	WM	26	SW NE
1 N	3 E	WM	26	SE NE
1 N	3 E	WM	26	NE NW
1 N	3 E	WM	26	NW NW
1 N	3 E	WM	26	SW NW

MUNICIPAL USE				
Twp	Rng	Mer	Sec	Q-Q
1 N	3 E	WM	26	SE NW
1 N	3 E	WM	26	NE SW
1 N	3 E	WM	26	NW SW
1 N	3 E	WM	26	SW SW
1 N	3 E	WM	26	SE SW
1 N	3 E	WM	26	NE SE
1 N	3 E	WM	26	NW SE
1 N	3 E	WM	26	SW SE
1 N	3 E	WM	26	SE SE
1 N	3 E	WM	35	NE NE
1 N	3 E	WM	35	NW NE
1 N	3 E	WM	35	SW NE
1 N	3 E	WM	35	SE NE
1 N	3 E	WM	35	NE NW
1 N	3 E	WM	35	NW NW
1 N	3 E	WM	35	SW NW
1 N	3 E	WM	35	SE NW
1 N	3 E	WM	35	NE SW
1 N	3 E	WM	35	NW SW
1 N	3 E	WM	35	SW SW
1 N	3 E	WM	35	SE SW
1 N	3 E	WM	35	NE SE
1 N	3 E	WM	35	NW SE
1 N	3 E	WM	35	SW SE
1 N	3 E	WM	35	SE SE
1 N	3 E	WM	36	NE NE
1 N	3 E	WM	36	NW NE
1 N	3 E	WM	36	SW NE
1 N	3 E	WM	36	SE NE
1 N	3 E	WM	36	NE NW
1 N	3 E	WM	36	NW NW
1 N	3 E	WM	36	SW NW
1 N	3 E	WM	36	SE NW
1 N	3 E	WM	36	NE SW
1 N	3 E	WM	36	NW SW
1 N	3 E	WM	36	SW SW
1 N	3 E	WM	36	SE SW
1 N	3 E	WM	36	NE SE
1 N	3 E	WM	36	NW SE
1 N	3 E	WM	36	SW SE
1 N	3 E	WM	36	SE SE
1 N	4 E	WM	30	SW SW
1 N	4 E	WM	31	NW NW
1 N	4 E	WM	31	SW NW
1 N	4 E	WM	31	NW SW
1 S	3 E	WM	1	NE NE
1 S	3 E	WM	1	NW NE
1 S	3 E	WM	1	SW NE

MUNICIPAL USE				
Twp	Rng	Mer	Sec	Q-Q
1 S	3 E	WM	1	SE NE
1 S	3 E	WM	1	NE NW
1 S	3 E	WM	1	NW NW
1 S	3 E	WM	1	SW NW
1 S	3 E	WM	1	SE NW
1 S	3 E	WM	1	NE SW
1 S	3 E	WM	1	NW SW
1 S	3 E	WM	1	SW SW
1 S	3 E	WM	1	SE SW
1 S	3 E	WM	1	NE SE
1 S	3 E	WM	1	NW SE
1 S	3 E	WM	1	SW SE
1 S	3 E	WM	1	SE SE

9. Transfer Application T-14385 proposes additional points of appropriation as follows:

Twp	Rng	Mer	Sec	Q-Q	Measured Distances	Approximate distance from original point of appropriation in miles (mi.)
1 N	3 E	WM	35	NE NW	WELL 5 - 650 FEET SOUTH AND 2550 FEET EAST FROM THE NW CORNER OF SECTION 35	0.5 mi Northwest
1 N	3 E	WM	35	NW SW	WELL 9 - 2250 FEET NORTH AND 895 FEET EAST FROM THE SW CORNER OF SECTION 35	0.6 mi. Southwest
1 N	3 E	WM	36	SE SE	WELL 8 - 950 FEET NORTH AND 1280 FEET WEST FROM THE SE CORNER OF SECTION 36	1.1 mi Southeast
1 S	3 E	WM	1	NW NE	WELL 6 - 1050 FEET SOUTH AND 1950 FEET WEST FROM THE NE CORNER OF SECTION 1	1.2 mi. Southeast

10. The third right to be transferred is as follows:

Certificate: 93559 in the name of CITY OF TROUTDALE (perfected under Permit G-9866)
Use: MUNICIPAL USE
Priority Date: JULY 17, 1981 FOR 1.11 CFS; SEPTEMBER 20, 1982 FOR 1.10 CFS
Rate: 2.21 CUBIC FEET PER SECOND (CFS)
Source: A WELL IN BEAVER CREEK BASIN

Authorized Point of Appropriation:

Twp	Rng	Mer	Sec	Q-Q	DLC	Measured Distances
1 N	3 E	WM	25	NW SW	59	WELL 4 - 870 FEET SOUTH AND 580 FEET EAST FROM THE W1/4 CORNER OF SECTION 25

Authorized Place of Use:

MUNICIPAL USE				
Twp	Rng	Mer	Sec	Q-Q
1 N	3 E	WM	14	SE SW
1 N	3 E	WM	14	SW SE
1 N	3 E	WM	14	SE SE
1 N	3 E	WM	22	NE NE
1 N	3 E	WM	22	NW NE
1 N	3 E	WM	22	SW NE
1 N	3 E	WM	22	SE NE
1 N	3 E	WM	22	SW SW
1 N	3 E	WM	22	SE SW
1 N	3 E	WM	22	NE SE
1 N	3 E	WM	22	NW SE
1 N	3 E	WM	22	SW SE
1 N	3 E	WM	22	SE SE
1 N	3 E	WM	23	NE NE
1 N	3 E	WM	23	NW NE
1 N	3 E	WM	23	SW NE
1 N	3 E	WM	23	SE NE
1 N	3 E	WM	23	NE NW
1 N	3 E	WM	23	NW NW
1 N	3 E	WM	23	SW NW
1 N	3 E	WM	23	SE NW
1 N	3 E	WM	23	NE SW
1 N	3 E	WM	23	NW SW
1 N	3 E	WM	23	SW SW
1 N	3 E	WM	23	SE SW
1 N	3 E	WM	23	NE SE
1 N	3 E	WM	23	NW SE
1 N	3 E	WM	23	SW SE
1 N	3 E	WM	23	SE SE
1 N	3 E	WM	24	NW NW
1 N	3 E	WM	24	SW NW
1 N	3 E	WM	24	SE NW
1 N	3 E	WM	24	NE SW
1 N	3 E	WM	24	NW SW
1 N	3 E	WM	24	SW SW
1 N	3 E	WM	24	SE SW
1 N	3 E	WM	25	NE NW
1 N	3 E	WM	25	NW NW
1 N	3 E	WM	25	SW NW
1 N	3 E	WM	25	SE NW
1 N	3 E	WM	25	NE SW
1 N	3 E	WM	25	NW SW
1 N	3 E	WM	25	SW SW
1 N	3 E	WM	25	SE SW
1 N	3 E	WM	25	NE SE
1 N	3 E	WM	25	NW SE
1 N	3 E	WM	25	SW SE

MUNICIPAL USE				
Twp	Rng	Mer	Sec	Q-Q
1 N	3 E	WM	25	SE SE
1 N	3 E	WM	26	NE NE
1 N	3 E	WM	26	NW NE
1 N	3 E	WM	26	SW NE
1 N	3 E	WM	26	SE NE
1 N	3 E	WM	26	NE NW
1 N	3 E	WM	26	NW NW
1 N	3 E	WM	26	SW NW
1 N	3 E	WM	26	SE NW
1 N	3 E	WM	26	NE SW
1 N	3 E	WM	26	NW SW
1 N	3 E	WM	26	SW SW
1 N	3 E	WM	26	SE SW
1 N	3 E	WM	26	NE SE
1 N	3 E	WM	26	NW SE
1 N	3 E	WM	26	SW SE
1 N	3 E	WM	26	SE SE
1 N	3 E	WM	27	NE NE
1 N	3 E	WM	27	NW NE
1 N	3 E	WM	35	NE NE
1 N	3 E	WM	35	NW NE
1 N	3 E	WM	35	SW NE
1 N	3 E	WM	35	SE NE
1 N	3 E	WM	35	NE NW
1 N	3 E	WM	35	NW NW
1 N	3 E	WM	35	SW NW
1 N	3 E	WM	35	SE NW
1 N	3 E	WM	35	NE SW
1 N	3 E	WM	35	NW SW
1 N	3 E	WM	35	SW SW
1 N	3 E	WM	35	SE SW
1 N	3 E	WM	35	NE SE
1 N	3 E	WM	35	NW SE
1 N	3 E	WM	35	SW SE
1 N	3 E	WM	35	SE SE
1 N	3 E	WM	36	NE NE
1 N	3 E	WM	36	NW NE
1 N	3 E	WM	36	SW NE
1 N	3 E	WM	36	SE NE
1 N	3 E	WM	36	NE NW
1 N	3 E	WM	36	NW NW
1 N	3 E	WM	36	SW NW
1 N	3 E	WM	36	SE NW
1 N	3 E	WM	36	NE SW
1 N	3 E	WM	36	NW SW
1 N	3 E	WM	36	SW SW
1 N	3 E	WM	36	SE SW
1 N	3 E	WM	36	NE SE

MUNICIPAL USE				
Twp	Rng	Mer	Sec	Q-Q
1 N	3 E	WM	36	NW SE
1 N	3 E	WM	36	SW SE
1 N	3 E	WM	36	SE SE
1 N	4 E	WM	30	SW SW
1 N	4 E	WM	31	NW NW
1 N	4 E	WM	31	SW NW
1 N	4 E	WM	31	NW SW
1 S	3 E	WM	1	NE NE
1 S	3 E	WM	1	NW NE
1 S	3 E	WM	1	SW NE
1 S	3 E	WM	1	SE NE
1 S	3 E	WM	1	NE NW
1 S	3 E	WM	1	NW NW
1 S	3 E	WM	1	SW NW
1 S	3 E	WM	1	SE NW
1 S	3 E	WM	1	NE SW
1 S	3 E	WM	1	NW SW
1 S	3 E	WM	1	SW SW
1 S	3 E	WM	1	SE SW
1 S	3 E	WM	1	NE SE
1 S	3 E	WM	1	NW SE
1 S	3 E	WM	1	SW SE
1 S	3 E	WM	1	SE SE

11. Transfer Application T-14385 proposes additional points of appropriation as follows:

Twp	Rng	Mer	Sec	Q-Q	Measured Distances	Approximate distance from original point of appropriation in miles (mi.)
1 N	3 E	WM	35	NE NW	WELL 5 - 650 FEET SOUTH AND 2550 FEET EAST FROM THE NW CORNER OF SECTION 35	0.8 mi. Southwest
1 N	3 E	WM	35	NW SW	WELL 9 - 2250 FEET NORTH AND 895 FEET EAST FROM THE SW CORNER OF SECTION 35	1.3 mi. Southwest
1 N	3 E	WM	36	SE SE	WELL 8 - 950 FEET NORTH AND 1280 FEET WEST FROM THE SE CORNER OF SECTION 36	1.3 mi. Southeast
1 S	3 E	WM	1	NW NE	WELL 6 - 1050 FEET SOUTH AND 1950 FEET WEST FROM THE NE CORNER OF SECTION 1	1.6 mi. Southeast

Transfer Review Criteria [OAR 690-380-0100(14), 690-380-4010(2), and OAR 690-380-2110(2)]

12. Water has been used within the last five years according to the terms and conditions of the rights. There is no information in the record that would demonstrate that the rights are subject to forfeiture under ORS 540.610.

13. A water delivery system sufficient to use the full amount of water allowed under the existing rights was present within the five-year period prior to submittal of Transfer Application T-14385.
14. The water rights are subject to transfer as defined in ORS 540.505(4) and OAR 690-380-0100(14).
15. The proposed points of appropriation develop groundwater from the same aquifer as the authorized points of appropriation, as required by OAR 690-380-2110(2).
16. The proposed changes, as conditioned, would not result in enlargement of the rights.
17. The proposed change, as conditioned, would not result in injury to other existing water rights.
18. All other application requirements are met.

Conclusions of Law

The additional points of appropriation proposed in Transfer Application T-14385 are consistent with the requirements of ORS 537.705 and 540.505 to 540.580 and OAR 690-380-5000.

Now, therefore, it is ORDERED:

1. The additional points of appropriation proposed in Transfer Application T-14385 are approved.
2. The right to the use of the water is restricted to beneficial use at the place of use described and is subject to all other conditions and limitations contained in Certificates 93556, 93558, and 93559, and any related decree.
3. Approval of this transfer application does not constitute nor grant legal access onto or through another person's property for purposes of accessing the new points of appropriation.
4. Water right Certificates 93556, 93558, and 93559 are cancelled.
5. Under Certificate 93556, the quantity of water diverted at the new additional points of appropriation (Wells 5, 6, 8, and 9), together with that diverted at the original point of appropriation (Drinker Well), shall not exceed the quantity of water lawfully available at the original point of appropriation (Drinker Well).
6. Under Certificate 93558, the quantity of water diverted at the new additional points of appropriation (Wells 5, 6, 8, and 9), together with that diverted at the original point of appropriation (Well 3), shall not exceed the quantity of water lawfully available at the original point of appropriation (Well 3).

7. Under Certificate 93559, the quantity of water diverted at the new additional points of appropriation (Wells 5, 6, 8, and 9), together with that diverted at the original point of appropriation (Well 4), shall not exceed the quantity of water lawfully available at the original point of appropriation (Well 4).
8. Water shall be acquired from the same aquifer (water source) as the original points of appropriation.
9. Water use measurement conditions:
 - a. Before water use may begin under this order, the water user shall install a totalizing flow meter, or, with prior approval of the Director, another suitable measuring device, at each point of appropriation (new and existing).
 - b. The water user shall maintain the meters or measuring devices in good working order.
 - c. The water user shall allow the Watermaster access to the meters or measuring devices; provided however, where the meters or measuring devices are located within a private structure, the Watermaster shall request access upon reasonable notice.
10. Full beneficial use of the water shall be made, consistent with the terms of this order, on or before **October 1, 2046**. A Claim of Beneficial Use prepared by a Certified Water Right Examiner shall be submitted by the applicant to the Department within one year after the deadline for completion of the changes and full beneficial use of the water.
11. After satisfactory proof of beneficial use is received, new certificates confirming the rights transferred will be issued.

Dated in Salem, Oregon on **APR 04 2025**

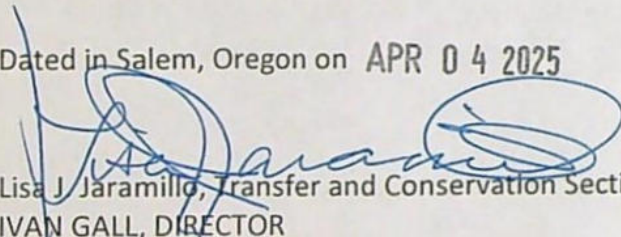
Lisa J. Jaramillo, Transfer and Conservation Section Manager, for
IVAN GALL, DIRECTOR
Oregon Water Resources Department

Mailing date: APR 05 2025

WATER RIGHT TRANSFER COVER SHEET

Transfer: T-14385

Transfer Specialist: *Corey*

Transfer Type: Regular Transfer

Reimbursement Authority? ☐

Applicant: Travis Hultin 342 SW 4TH St Troutdale, OR 97060	Agent: Owen McMurtrey 1600 SW Western Blvd, Suite 240 Corvallis, OR 97333	Receiving Landowner:
Current Landowner if other than Applicant:	CWRE:	Irrigation District:
Affected Local Gov'ts: Troutdale Community Development, Planning Division	Affected Tribal Gov't:	BOR Notified (date):

Water Rights Affected

File Marked	App. File # or Decree Name	Permit	Certificate	RR/CR Needed	RR/CR Nos.
<input type="checkbox"/>			93556	<input type="checkbox"/> Yes <input checked="" type="checkbox"/> No	
<input type="checkbox"/>			93558	<input type="checkbox"/> Yes <input checked="" type="checkbox"/> No	
<input type="checkbox"/>			93559	<input type="checkbox"/> Yes <input checked="" type="checkbox"/> No	

Key Dates & Initial Actions (Support Staff)

Rec'd: January 12, 2024	Proposed Action(s): ADDITIONAL POINT OF APPROPRIATION	
Fees Pd: 4290.00	Acknowledgement Letter Sent <input checked="" type="checkbox"/>	Basin: 3 Sandy
Initial Public Notice: 1/30/2024	County sent cc: of Ack Letter <input type="checkbox"/>	County: MULTNOMAH
WM District: 20 Amy J. Landvoigt	WM Review request sent:	WM Review date received:
ODFW District:	ODFW Review sent:	ODFW Review date received:
Groundwater	GW Review sent:	GW Review date received:

Caseworker Actions: Newspaper & PD Notice:

Newspaper notice needed: <input type="checkbox"/>	Name of Newspaper:
Newspaper notice sent to coordinator:	Newspaper notice quote requested (NRS1):
Request for news \$ sent:	News \$ received: 12/16/24
Affidavit of publication received:	Last day of publication:

Peer Review:

Document	Drafted	Peer Review	Coordinator	Changes Made	Signature Bin	Signature Date
DPD	Date: 7/30/24 Initials: CC	Date: 7/30/24 Initials: SG	Date: 8/28/24 Initials: SH	Date: 8/28/24 Initials: CC	CW Sent: 8/28/24 WM Sheet <input checked="" type="checkbox"/> ODFW Sheet: <input type="checkbox"/>	N/A
PD	Date: 10/9/24 Initials: CC	Date: 10/9/24 Initials: JS	Date: 12/9/24 Initials: SH	Date: 12/9/24 Initials: CC Data Review Date: 12/27/24	Date: 1/4/25	Date: 1/27/2025
FO	Date: 1/30/25 Initials: CC	Date: 1/30/25 Initials: Jms	Date: 1/30/25 Initials: SH	Date: 3/14/25 Initials: CC	Date: 3/14/25 No. of docs for sig: 1	Date: 4/4/2025

Special Issues:

Special Order Volume: Vol. 134 Pages 285-296

INVOICE #

INV DATE

DESCRIPTION

INV AMOUNT

T-14385 NO

12/12/2024

WATER RIGHTS CONSOLIDATION - P

98.17

City of Troutdale

Received

DEC 16 2024

OWRD

TOTAL AMOUNT

98.17

STATE OF OREGON
WATER RESOURCES DEPARTMENT

725 Summer St. N.E. Ste. A
SALEM, OR 97301-4172
(503) 986-0900 / (503) 986-0904 (fax)

RECEIPT # 144410

INVOICE #

RECEIVED FROM: City of Troutdale
BY:

APPLICATION	
PERMIT	
TRANSFER	T-14385

CASH: ☐ CHECK: # 52392 OTHER: (IDENTIFY) ☐

TOTAL REC'D \$ 98.17

1083 TREASURY 4170 WRD MISC CASH ACCT

0407 COPIES 46118	\$
0207 OTHER: (IDENTIFY) Newspaper Notice	\$ 98.17
0243 I/S Lease	
0244 Muni Water Mgmt. Plan	
0245 Cons. Water	

4270 WRD OPERATING ACCT

MISCELLANEOUS	
0407 COPY & TAPE FEES	\$
0410 RESEARCH FEES	\$
0408 MISC REVENUE: (IDENTIFY)	\$
TC162 DEPOSIT LIAB. (IDENTIFY)	\$
0240 EXTENSION OF TIME	\$
WATER RIGHTS:	
0201 SURFACE WATER	\$
0203 GROUND WATER	\$
0205 TRANSFER	\$
WELL CONSTRUCTION	
0218 WELL DRILL CONSTRUCTOR	\$
LANDOWNER'S PERMIT	\$
OTHER (IDENTIFY)	

0536 TREASURY 0437 WELL CONST. START FEE

0211 WELL CONST START FEE	\$	CARD#	
0210 MONITORING WELLS	\$	CARD#	
OTHER (IDENTIFY)			

0607 TREASURY 0467 HYDRO ACTIVITY LIC NUMBER

0233 POWER LICENSE FEE (FW/WRD)	\$
0231 HYDRO LICENSE FEE (FW/WRD)	\$
HYDRO APPLICATION	\$

TREASURY OTHER / RDX

FUND	TITLE
OBJ. CODE	VENDOR #
DESCRIPTION	\$

RECEIPT: 144410

DATED: 12-16-2024 BY: [Signature]



P.O. Box 45 West Linn, OR 97068
Phone: 503-684-0360 Fax: 503-620-3433
E-mail: legals@commnewspapers.com

AFFIDAVIT OF PUBLICATION

State of Oregon, County of Multnomah, ss I,
Kristine Humphries, being first duly sworn,
depose and say that I am the Principal Clerk
of the Gresham Outlook, a newspaper of
general circulation, published in Multnomah
County, Oregon, as defined by ORS 193.010
and 193.020, that

SEE EXHIBIT A

Ad#: 346628

Owner: Oregon Water Resources Department

**Description: Notice of Preliminary Determination for
Water Right Transfer T-14385**

A copy of which is hereto annexed, was
published in the entire issue of said
newspaper for 2 week(s) in the
following issue:

01/29/2025, 02/05/2025

A handwritten signature in blue ink, appearing to read "Kristine Humphries", written over a horizontal line.

Kristine Humphries (Principal Clerk)

Subscribed and sworn to before me this
02/05/2025.

A handwritten signature in black ink, appearing to read "Deseri Kim Cerruti", written over a horizontal line.

NOTARY PUBLIC FOR OREGON

Acct #: 149038

Attn:

OREGON WATER RESOURCES DEPARTMENT
725 SUMMER STREET SE, SUITE A
SALEM, OR 97301

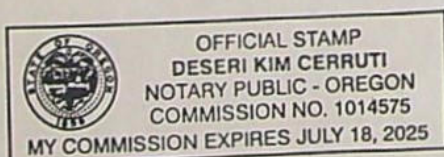

EXHIBIT A

Notice of Preliminary Determination for Water Right Transfer T-14385

T-14385 filed by City of Troutdale, Attn: Travis Hultin, 342 SW 4th St, Troutdale, OR 97060, proposes additional points of appropriation under Certificates 93556, 93558, and 93559. Certificate 93556 allows the use of 0.81 cubic foot per second (cfs) from a well in Sec. 36, T1N, R3E, WM for municipal use in Sects. 23, 24, 25, 26, 35, and 36, T1N, R3E, WM, Sects. 30 and 31, T1N, R4E, WM, and Sec. 1, T1S, R3E, WM. Certificate 93558 allows the use of 1.1 cfs from a well in Sec. 35, T1N, R3E, WM for municipal use in Sects. 23, 24, 25, 26, 35, and 36, T1N, R3E, WM, Sects. 30 and 31, T1N, R4E, WM, and Sec. 1, T1S, R3E, WM. Certificate 93559 allows the use of 2.21 cfs from a well in Sec. 25, T1N, R3E, WM for municipal use in Sects. 14, 22, 23, 24, 25, 26, 27, 35, and 36, T1N, R3E, WM, Sects. 30 and 31, T1N, R4E, WM, and Sec. 1, T1S, R3E, WM. The applicant proposes additional points of appropriation in Sects. 35 and 36, T1N, R3E, WM and Sec. 1, T1S, R3E, WM. The Water Resources Department proposes to approve the transfer, based on the requirements of ORS Chapter 540 and OAR 690-380-5000.

Any person may file, jointly or severally, a protest or standing statement within 30 days after the last date of newspaper publication of this notice, February 5, 2025. Call (503) 986-0935 to obtain additional information. If no protests are filed, the Department will issue a final order consistent with the preliminary determination.

Published Jan. 29 & Feb 5, 2025.

OL346628



Oregon

Tina Kotek, Governor

Water Resources Department

North Mall Office Building

725 Summer St NE, Suite A

Salem, OR 97301

Phone 503 986-0900

Fax 503 986-0904

www.oregon.gov/owrd

January , 2025

VIA CERTIFIED MAIL AND E-MAIL

CITY OF TROUTDALE
ATTN: TRAVIS HULTIN
342 SW 4TH ST
TROUTDALE, OR 97060

SUBJECT: Water Right Transfer Application T-14385

Please find enclosed the Preliminary Determination indicating that, based on the information available, the Department intends to approve application T-14385. This document is an intermediate step in the approval process; water may not be used legally as proposed in the transfer application until a Final Order has been issued by the Department. Please read this entire letter carefully to determine your responsibility for additional action.

A public notice is being published in the Department's weekly publication and in the Gresham Outlook newspaper, simultaneously with issuance of the Preliminary Determination. The notice initiates a period in which any person may file either a protest opposing the decision proposed by the Department in the Preliminary Determination or a standing statement supporting the Department's decision. The protest period will end 30 days after the last date of newspaper publication.

If no protest is filed, the Department will issue a Final Order consistent with the Preliminary Determination. You should receive a copy of the Final Order about 30 days after the close of the protest period.

If a protest is filed, the application may be referred to a contested case proceeding. A contested case provides an opportunity for the proponents and opponents of the decision proposed in the Preliminary Determination to present information and arguments supporting their position in a quasi-judicial proceeding.

Please do not hesitate to contact me, at corey.a.courchane@water.oregon.gov or (503) 979-3917, if I may be of assistance.

Sincerely,

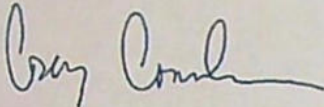
A handwritten signature in blue ink, appearing to read "Corey Courchane", with a stylized, flowing script.

Corey Courchane
Allocation of Conserved Water
Transfer and Conservation Section

cc: Transfer Application file T-14385
Amy J. Landvoigt, District 20 Watermaster (*via e-mail*)
Owen McMurtrey, Agent for the applicant (*via e-mail*)

encs

**BEFORE THE WATER RESOURCES DEPARTMENT
OF THE
STATE OF OREGON**

In the Matter of Transfer Application)	PRELIMINARY DETERMINATION
T-14385, Multnomah County)	PROPOSING APPROVAL FOR ADDITIONAL
)	POINTS OF APPROPRIATION

Authority

Oregon Revised Statutes (ORS) 537.705 and 540.505 to 540.580 establish the process in which a water right holder may submit a request to transfer the point of appropriation, place of use, or character of use authorized under an existing water right. Oregon Administrative Rules (OAR) Chapter 690, Division 380 implement the statutes and provides the Department's procedures and criteria for evaluating transfer applications.

Applicant

CITY OF TROUTDALE
ATTN: TRAVIS HULTIN
342 SW 4TH ST
TROUTDALE, OR 97060

Findings of Fact

1. On January 12, 2024, CITY OF TROUTDALE, ATTN: TRAVIS HULTIN filed an application for additional points of appropriation under Certificates 93556, 93558, and 93559. The Department assigned the application number T-14385.
2. Notice of the application for transfer was published on January 30, 2024, pursuant to OAR 690-380-4000. No comments were filed in response to the notice.
3. On August 28, 2024, the Department mailed a copy of the draft Preliminary Determination proposing to approve Transfer Application T-14385 to the applicant. The draft Preliminary Determination cover letter set forth a deadline of September 30, 2024, for the applicant to respond. The applicant requested that the Department proceed with issuance of a Preliminary Determination.

Pursuant to OAR 690-380-4030, any person may file a protest or standing statement within 30 days after the last date of publication of the newspaper notice or the Department's weekly notice as prescribed by OAR 690-380-4020, whichever is later, of this preliminary determination.

4. On October 1, 2024, the applicant's agent, on behalf of the applicant, requested to extend the deadline for completion of full beneficial use of the water to 20 years from the original deadline. Pursuant to OAR 690-380-5140(3), the applicant is a municipality and needs additional time to go through drilling, sampling, and install all the needed infrastructure and controls.

5. The first right to be transferred is as follows:

Certificate: 93556 in the name of CITY OF TROUTDALE (perfected under Permit G-2320)

Use: MUNICIPAL USE

Priority Date: DECEMBER 26, 1962

Rate: 0.81 CUBIC FOOT PER SECOND, OR ITS EQUIVALENT, IN CASE OF ROTATION, MEASURED AT THE WELL, FURTHER LIMITED TO NO MORE THAN 162.25 ACRE-FEET DURING THE IRRIGATION SEASON OF EACH YEAR

Source: A WELL IN BEAVER CREEK BASIN

Authorized Point of Appropriation:

Twp	Rng	Mer	Sec	Q-Q	DLC	Measured Distances
1 N	3 E	WM	36	SW SW	50	DRINKER WELL - 1540 FEET SOUTH AND 1570 FEET WEST FROM THE CENTER 1/4 CORNER OF SECTION 36

Authorized Place of Use:

MUNICIPAL USE				
Twp	Rng	Mer	Sec	Q-Q
1 N	3 E	WM	23	NE NE
1 N	3 E	WM	23	NW NE
1 N	3 E	WM	23	SW NE
1 N	3 E	WM	23	SE NE
1 N	3 E	WM	24	NW NW
1 N	3 E	WM	24	SW NW
1 N	3 E	WM	24	SE NW
1 N	3 E	WM	24	NE SW
1 N	3 E	WM	24	NW SW
1 N	3 E	WM	24	SW SW
1 N	3 E	WM	24	SE SW
1 N	3 E	WM	25	SW NE
1 N	3 E	WM	25	NE NW
1 N	3 E	WM	25	NW NW
1 N	3 E	WM	25	SW NW
1 N	3 E	WM	25	SE NW
1 N	3 E	WM	25	NE SW
1 N	3 E	WM	25	NW SW
1 N	3 E	WM	25	SW SW
1 N	3 E	WM	25	SE SW
1 N	3 E	WM	25	NE SE
1 N	3 E	WM	25	NW SE
1 N	3 E	WM	25	SW SE
1 N	3 E	WM	25	SE SE
1 N	3 E	WM	26	NE NE

MUNICIPAL USE				
Twp	Rng	Mer	Sec	Q-Q
1 N	3 E	WM	26	NW NE
1 N	3 E	WM	26	SW NE
1 N	3 E	WM	26	SE NE
1 N	3 E	WM	26	NE NW
1 N	3 E	WM	26	NW NW
1 N	3 E	WM	26	SW NW
1 N	3 E	WM	26	SE NW
1 N	3 E	WM	26	NE SW
1 N	3 E	WM	26	NW SW
1 N	3 E	WM	26	SW SW
1 N	3 E	WM	26	SE SW
1 N	3 E	WM	26	NE SE
1 N	3 E	WM	26	NW SE
1 N	3 E	WM	26	SW SE
1 N	3 E	WM	26	SE SE
1 N	3 E	WM	35	NE NE
1 N	3 E	WM	35	NW NE
1 N	3 E	WM	35	SW NE
1 N	3 E	WM	35	SE NE
1 N	3 E	WM	35	NE NW
1 N	3 E	WM	35	NW NW
1 N	3 E	WM	35	SW NW
1 N	3 E	WM	35	SE NW
1 N	3 E	WM	35	NE SW
1 N	3 E	WM	35	NW SW
1 N	3 E	WM	35	SW SW
1 N	3 E	WM	35	SE SW
1 N	3 E	WM	35	NE SE
1 N	3 E	WM	35	NW SE
1 N	3 E	WM	35	SW SE
1 N	3 E	WM	35	SE SE
1 N	3 E	WM	36	NE NE
1 N	3 E	WM	36	NW NE
1 N	3 E	WM	36	SW NE
1 N	3 E	WM	36	SE NE
1 N	3 E	WM	36	NE NW
1 N	3 E	WM	36	NW NW
1 N	3 E	WM	36	SW NW
1 N	3 E	WM	36	SE NW
1 N	3 E	WM	36	NE SW
1 N	3 E	WM	36	NW SW
1 N	3 E	WM	36	SW SW
1 N	3 E	WM	36	SE SW
1 N	3 E	WM	36	NE SE
1 N	3 E	WM	36	NW SE
1 N	3 E	WM	36	SW SE
1 N	3 E	WM	36	SE SE
1 N	4 E	WM	30	SW SW

MUNICIPAL USE				
Twp	Rng	Mer	Sec	Q-Q
1 N	4 E	WM	31	NW NW
1 N	4 E	WM	31	SW NW
1 N	4 E	WM	31	NW SW
1 S	3 E	WM	1	NE NE
1 S	3 E	WM	1	NW NE
1 S	3 E	WM	1	SW NE
1 S	3 E	WM	1	SE NE
1 S	3 E	WM	1	NE NW
1 S	3 E	WM	1	NW NW
1 S	3 E	WM	1	SW NW
1 S	3 E	WM	1	SE NW
1 S	3 E	WM	1	NE SW
1 S	3 E	WM	1	NW SW
1 S	3 E	WM	1	SW SW
1 S	3 E	WM	1	SE SW
1 S	3 E	WM	1	NE SE
1 S	3 E	WM	1	NW SE
1 S	3 E	WM	1	SW SE
1 S	3 E	WM	1	SE SE

6. Transfer Application T-14385 proposes additional points of appropriation as follows:

Twp	Rng	Mer	Sec	Q-Q	Measured Distances	Approximate distance from original point of appropriation in miles (mi.)
1 N	3 E	WM	35	NE NW	WELL 5 - 650 FEET SOUTH AND 2550 FEET EAST FROM THE NW CORNER OF SECTION 35	1.0 mi. Northwest
1 N	3 E	WM	35	NW SW	WELL 9 - 2250 FEET NORTH AND 895 FEET EAST FROM THE SW CORNER OF SECTION 35	1.1 mi. Northwest
1 N	3 E	WM	36	SE SE	WELL 8 - 950 FEET NORTH AND 1280 FEET WEST FROM THE SE CORNER OF SECTION 36	0.6 mi. East
1 S	3 E	WM	1	NW NE	WELL 6 - 1050 FEET SOUTH AND 1950 FEET WEST FROM THE NE CORNER OF SECTION 1	0.6 mi. Southwest

7. The second right to be transferred is as follows:

Certificate: 93558 in the name of CITY OF TROUTDALE (perfected under Permit G-8655)
Use: MUNICIPAL USE
Priority Date: JUNE 26, 1979
Rate: 1.1 CUBIC FEET PER SECOND
Source: A WELL IN BEAVER CREEK BASIN

Authorized Point of Appropriation:

Twp	Rng	Mer	Sec	Q-Q	Measured Distances
1 N	3 E	WM	35	SW NE	WELL 3 - 690 FEET NORTH AND 1300 FEET EAST FROM THE CENTER 1/4 CORNER OF SECTION 35

Authorized Place of Use:

MUNICIPAL USE				
Twp	Rng	Mer	Sec	Q-Q
1 N	3 E	WM	23	NE SW
1 N	3 E	WM	23	NW SW
1 N	3 E	WM	23	SW SW
1 N	3 E	WM	23	SE SW
1 N	3 E	WM	23	NE SE
1 N	3 E	WM	23	NW SE
1 N	3 E	WM	23	SW SE
1 N	3 E	WM	23	SE SE
1 N	3 E	WM	24	NW NW
1 N	3 E	WM	24	SW NW
1 N	3 E	WM	24	SE NW
1 N	3 E	WM	24	NE SW
1 N	3 E	WM	24	NW SW
1 N	3 E	WM	24	SW SW
1 N	3 E	WM	24	SE SW
1 N	3 E	WM	25	NE NW
1 N	3 E	WM	25	NW NW
1 N	3 E	WM	25	SW NW
1 N	3 E	WM	25	SE NW
1 N	3 E	WM	25	NE SW
1 N	3 E	WM	25	NW SW
1 N	3 E	WM	25	SW SW
1 N	3 E	WM	25	SE SW
1 N	3 E	WM	25	NE SE
1 N	3 E	WM	25	NW SE
1 N	3 E	WM	25	SW SE
1 N	3 E	WM	25	SE SE
1 N	3 E	WM	26	NE NE
1 N	3 E	WM	26	NW NE
1 N	3 E	WM	26	SW NE
1 N	3 E	WM	26	SE NE
1 N	3 E	WM	26	NE NW
1 N	3 E	WM	26	NW NW
1 N	3 E	WM	26	SW NW
1 N	3 E	WM	26	SE NW
1 N	3 E	WM	26	NE SW
1 N	3 E	WM	26	NW SW
1 N	3 E	WM	26	SW SW
1 N	3 E	WM	26	SE SW
1 N	3 E	WM	26	NE SE
1 N	3 E	WM	26	NW SE
1 N	3 E	WM	26	SW SE

MUNICIPAL USE				
Twp	Rng	Mer	Sec	Q-Q
1 N	3 E	WM	26	SE SE
1 N	3 E	WM	35	NE NE
1 N	3 E	WM	35	NW NE
1 N	3 E	WM	35	SW NE
1 N	3 E	WM	35	SE NE
1 N	3 E	WM	35	NE NW
1 N	3 E	WM	35	NW NW
1 N	3 E	WM	35	SW NW
1 N	3 E	WM	35	SE NW
1 N	3 E	WM	35	NE SW
1 N	3 E	WM	35	NW SW
1 N	3 E	WM	35	SW SW
1 N	3 E	WM	35	SE SW
1 N	3 E	WM	35	NE SE
1 N	3 E	WM	35	NW SE
1 N	3 E	WM	35	SW SE
1 N	3 E	WM	35	SE SE
1 N	3 E	WM	36	NE NE
1 N	3 E	WM	36	NW NE
1 N	3 E	WM	36	SW NE
1 N	3 E	WM	36	SE NE
1 N	3 E	WM	36	NE NW
1 N	3 E	WM	36	NW NW
1 N	3 E	WM	36	SW NW
1 N	3 E	WM	36	SE NW
1 N	3 E	WM	36	NE SW
1 N	3 E	WM	36	NW SW
1 N	3 E	WM	36	SW SW
1 N	3 E	WM	36	SE SW
1 N	3 E	WM	36	NE SE
1 N	3 E	WM	36	NW SE
1 N	3 E	WM	36	SW SE
1 N	3 E	WM	36	SE SE
1 N	4 E	WM	30	SW SW
1 N	4 E	WM	31	NW NW
1 N	4 E	WM	31	SW NW
1 N	4 E	WM	31	NW SW
1 S	3 E	WM	1	NE NE
1 S	3 E	WM	1	NW NE
1 S	3 E	WM	1	SW NE
1 S	3 E	WM	1	SE NE
1 S	3 E	WM	1	NE NW
1 S	3 E	WM	1	NW NW
1 S	3 E	WM	1	SW NW
1 S	3 E	WM	1	SE NW
1 S	3 E	WM	1	NE SW
1 S	3 E	WM	1	NW SW
1 S	3 E	WM	1	SW SW

MUNICIPAL USE				
Twp	Rng	Mer	Sec	Q-Q
1 S	3 E	WM	1	SE SW
1 S	3 E	WM	1	NE SE
1 S	3 E	WM	1	NW SE
1 S	3 E	WM	1	SW SE
1 S	3 E	WM	1	SE SE

8. Transfer Application T-14385 proposes additional points of appropriation as follows:

Twp	Rng	Mer	Sec	Q-Q	Measured Distances	Approximate distance from original point of appropriation in miles (mi.)
1 N	3 E	WM	35	NE NW	WELL 5 - 650 FEET SOUTH AND 2550 FEET EAST FROM THE NW CORNER OF SECTION 35	0.5 mi Northwest
1 N	3 E	WM	35	NW SW	WELL 9 - 2250 FEET NORTH AND 895 FEET EAST FROM THE SW CORNER OF SECTION 35	0.6 mi. Southwest
1 N	3 E	WM	36	SE SE	WELL 8 - 950 FEET NORTH AND 1280 FEET WEST FROM THE SE CORNER OF SECTION 36	1.1 mi Southeast
1 S	3 E	WM	1	NW NE	WELL 6 - 1050 FEET SOUTH AND 1950 FEET WEST FROM THE NE CORNER OF SECTION 1	1.2 mi. Southeast

9. The third right to be transferred is as follows:

Certificate: 93559 in the name of CITY OF TROUTDALE (perfected under Permit G-9866)
Use: MUNICIPAL USE
Priority Date: JULY 17, 1981 FOR 1.11 CFS; SEPTEMBER 20, 1982 FOR 1.10 CFS
Rate: 2.21 CUBIC FEET PER SECOND (CFS)
Source: A WELL IN BEAVER CREEK BASIN

Authorized Point of Appropriation:

Twp	Rng	Mer	Sec	Q-Q	DLC	Measured Distances
1 N	3 E	WM	25	NW SW	59	WELL 4 - 870 FEET SOUTH AND 580 FEET EAST FROM THE W1/4 CORNER OF SECTION 25

Authorized Place of Use:

MUNICIPAL USE				
Twp	Rng	Mer	Sec	Q-Q
1 N	3 E	WM	14	SE SW
1 N	3 E	WM	14	SW SE
1 N	3 E	WM	14	SE SE
1 N	3 E	WM	22	NE NE
1 N	3 E	WM	22	NW NE
1 N	3 E	WM	22	SW NE
1 N	3 E	WM	22	SE NE
1 N	3 E	WM	22	SW SW

MUNICIPAL USE				
Twp	Rng	Mer	Sec	Q-Q
1 N	3 E	WM	22	SE SW
1 N	3 E	WM	22	NE SE
1 N	3 E	WM	22	NW SE
1 N	3 E	WM	22	SW SE
1 N	3 E	WM	22	SE SE
1 N	3 E	WM	23	NE NE
1 N	3 E	WM	23	NW NE
1 N	3 E	WM	23	SW NE
1 N	3 E	WM	23	SE NE
1 N	3 E	WM	23	NE NW
1 N	3 E	WM	23	NW NW
1 N	3 E	WM	23	SW NW
1 N	3 E	WM	23	SE NW
1 N	3 E	WM	23	NE SW
1 N	3 E	WM	23	NW SW
1 N	3 E	WM	23	SW SW
1 N	3 E	WM	23	SE SW
1 N	3 E	WM	23	NE SE
1 N	3 E	WM	23	NW SE
1 N	3 E	WM	23	SW SE
1 N	3 E	WM	23	SE SE
1 N	3 E	WM	24	NW NW
1 N	3 E	WM	24	SW NW
1 N	3 E	WM	24	SE NW
1 N	3 E	WM	24	NE SW
1 N	3 E	WM	24	NW SW
1 N	3 E	WM	24	SW SW
1 N	3 E	WM	24	SE SW
1 N	3 E	WM	25	NE NW
1 N	3 E	WM	25	NW NW
1 N	3 E	WM	25	SW NW
1 N	3 E	WM	25	SE NW
1 N	3 E	WM	25	NE SW
1 N	3 E	WM	25	NW SW
1 N	3 E	WM	25	SW SW
1 N	3 E	WM	25	SE SW
1 N	3 E	WM	25	NE SE
1 N	3 E	WM	25	NW SE
1 N	3 E	WM	25	SW SE
1 N	3 E	WM	25	SE SE
1 N	3 E	WM	26	NE NE
1 N	3 E	WM	26	NW NE
1 N	3 E	WM	26	SW NE
1 N	3 E	WM	26	SE NE
1 N	3 E	WM	26	NE NW
1 N	3 E	WM	26	NW NW
1 N	3 E	WM	26	SW NW
1 N	3 E	WM	26	SE NW

MUNICIPAL USE				
Twp	Rng	Mer	Sec	Q-Q
1 N	3 E	WM	26	NE SW
1 N	3 E	WM	26	NW SW
1 N	3 E	WM	26	SW SW
1 N	3 E	WM	26	SE SW
1 N	3 E	WM	26	NE SE
1 N	3 E	WM	26	NW SE
1 N	3 E	WM	26	SW SE
1 N	3 E	WM	26	SE SE
1 N	3 E	WM	27	NE NE
1 N	3 E	WM	27	NW NE
1 N	3 E	WM	35	NE NE
1 N	3 E	WM	35	NW NE
1 N	3 E	WM	35	SW NE
1 N	3 E	WM	35	SE NE
1 N	3 E	WM	35	NE NW
1 N	3 E	WM	35	NW NW
1 N	3 E	WM	35	SW NW
1 N	3 E	WM	35	SE NW
1 N	3 E	WM	35	NE SW
1 N	3 E	WM	35	NW SW
1 N	3 E	WM	35	SW SW
1 N	3 E	WM	35	SE SW
1 N	3 E	WM	35	NE SE
1 N	3 E	WM	35	NW SE
1 N	3 E	WM	35	SW SE
1 N	3 E	WM	35	SE SE
1 N	3 E	WM	36	NE NE
1 N	3 E	WM	36	NW NE
1 N	3 E	WM	36	SW NE
1 N	3 E	WM	36	SE NE
1 N	3 E	WM	36	NE NW
1 N	3 E	WM	36	NW NW
1 N	3 E	WM	36	SW NW
1 N	3 E	WM	36	SE NW
1 N	3 E	WM	36	NE SW
1 N	3 E	WM	36	NW SW
1 N	3 E	WM	36	SW SW
1 N	3 E	WM	36	SE SW
1 N	3 E	WM	36	NE SE
1 N	3 E	WM	36	NW SE
1 N	3 E	WM	36	SW SE
1 N	3 E	WM	36	SE SE
1 N	4 E	WM	30	SW SW
1 N	4 E	WM	31	NW NW
1 N	4 E	WM	31	SW NW
1 N	4 E	WM	31	NW SW
1 S	3 E	WM	1	NE NE
1 S	3 E	WM	1	NW NE

MUNICIPAL USE				
Twp	Rng	Mer	Sec	Q-Q
1 S	3 E	WM	1	SW NE
1 S	3 E	WM	1	SE NE
1 S	3 E	WM	1	NE NW
1 S	3 E	WM	1	NW NW
1 S	3 E	WM	1	SW NW
1 S	3 E	WM	1	SE NW
1 S	3 E	WM	1	NE SW
1 S	3 E	WM	1	NW SW
1 S	3 E	WM	1	SW SW
1 S	3 E	WM	1	SE SW
1 S	3 E	WM	1	NE SE
1 S	3 E	WM	1	NW SE
1 S	3 E	WM	1	SW SE
1 S	3 E	WM	1	SE SE

10. Transfer Application T-14385 proposes additional points of appropriation as follows:

Twp	Rng	Mer	Sec	Q-Q	Measured Distances	Approximate distance from original point of appropriation in miles (mi.)
1 N	3 E	WM	35	NE NW	WELL 5 - 650 FEET SOUTH AND 2550 FEET EAST FROM THE NW CORNER OF SECTION 35	0.8 mi. Southwest
1 N	3 E	WM	35	NW SW	WELL 9 - 2250 FEET NORTH AND 895 FEET EAST FROM THE SW CORNER OF SECTION 35	1.3 mi. Southwest
1 N	3 E	WM	36	SE SE	WELL 8 - 950 FEET NORTH AND 1280 FEET WEST FROM THE SE CORNER OF SECTION 36	1.3 mi. Southeast
1 S	3 E	WM	1	NW NE	WELL 6 - 1050 FEET SOUTH AND 1950 FEET WEST FROM THE NE CORNER OF SECTION 1	1.6 mi. Southeast

Transfer Review Criteria [OAR 690-380-0100(14), 690-380-4010(2), and OAR 690-380-2110(2)]

11. Water has been used within the last five years according to the terms and conditions of the rights. There is no information in the record that would demonstrate that the rights are subject to forfeiture under ORS 540.610.
12. A water delivery system sufficient to use the full amount of water allowed under the existing rights was present within the five-year period prior to submittal of Transfer Application T-14385.
13. The water rights are subject to transfer as defined in ORS 540.505(4) and OAR 690-380-0100(14).
14. The proposed points of appropriation develop groundwater from the same aquifer as the authorized points of appropriation, as required by OAR 690-380-2110(2).

15. The proposed changes, as conditioned, would not result in enlargement of the rights.
16. The proposed change, as conditioned, would not result in injury to other existing water rights.
17. All other application requirements are met.

Determination and Proposed Action

The additional points of appropriation proposed in Transfer Application T-14385 appear to be consistent with the requirements of ORS 537.705 and 540.505 to 540.580 and OAR 690-380-5000. If protests are not filed pursuant to OAR 690-380-4030, the application will be approved.

If Transfer Application T-14385 is approved, the final order will include the following:

1. *The additional points of appropriation proposed in Transfer Application T-14385 are approved.*
2. *The right to the use of the water is restricted to beneficial use at the place of use described and is subject to all other conditions and limitations contained in Certificates 93556, 93558, and 93559, and any related decree.*
3. *Approval of this transfer application does not constitute nor grant legal access onto or through another person's property for purposes of accessing the new points of appropriation.*
4. *Water right Certificates 93556, 93558, and 93559 are cancelled.*
5. *Under Certificate 93556, the quantity of water diverted at the new additional points of appropriation (Wells 5, 6, 8, and 9), together with that diverted at the original point of appropriation (Drinker Well), shall not exceed the quantity of water lawfully available at the original point of appropriation (Drinker Well).*
6. *Under Certificate 93558, the quantity of water diverted at the new additional points of appropriation (Wells 5, 6, 8, and 9), together with that diverted at the original point of appropriation (Well 3), shall not exceed the quantity of water lawfully available at the original point of appropriation (Well 3).*
7. *Under Certificate 93559, the quantity of water diverted at the new additional points of appropriation (Wells 5, 6, 8, and 9), together with that diverted at the original point of appropriation (Well 4), shall not exceed the quantity of water lawfully available at the original point of appropriation (Well 4).*
8. *Water shall be acquired from the same aquifer (water source) as the original points of appropriation.*

9. *Water use measurement conditions:*

- a. *Before water use may begin under this order, the water user shall install a totalizing flow meter, or, with prior approval of the Director, another suitable measuring device, at each point of appropriation (new and existing).*
- b. *The water user shall maintain the meters or measuring devices in good working order.*
- c. *The water user shall allow the Watermaster access to the meters or measuring devices; provided however, where the meters or measuring devices are located within a private structure, the Watermaster shall request access upon reasonable notice.*

10. *Full beneficial use of the water shall be made, consistent with the terms of this order, on or before **October 1, 2046**. A Claim of Beneficial Use prepared by a Certified Water Right Examiner shall be submitted by the applicant to the Department within one year after the deadline for completion of the changes and full beneficial use of the water.*

11. *After satisfactory proof of beneficial use is received, new certificates confirming the rights transferred will be issued.*

Dated in Salem, Oregon on

JAN 22 2025

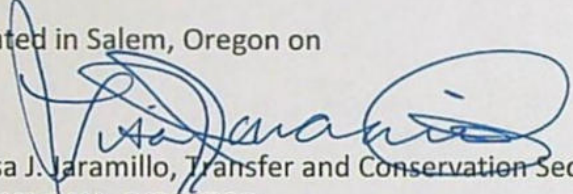
Lisa J. Jaramillo, Transfer and Conservation Section Manager, for
IVAN GALL, DIRECTOR
Oregon Water Resources Department

This Preliminary Determination was prepared by Corey Courchane. If you have questions about the information in this document, you may reach me at 503-979-3917 or corey.a.courchane@water.oregon.gov

Protests

Under the provisions of ORS 540.520(6) & (7) and OAR 690-380-4030, within 30 days after the last date of publication of the newspaper notice or the Department's weekly notice as prescribed by OAR 690-380-4020, whichever is later, any person may file, jointly or severally, a protest expressing opposition of approval of the transfer application and disagreement with this Preliminary Determination or a standing statement in support of this Preliminary Determination. If this Preliminary Determination determines that a change in point of diversion or appropriation would result in injury, the applicant may file a notification of intent to pursue approval of the transfer under OAR 690-380-5030 to 690-380-5050. Protests and standing statements must be received by the Water Resources Department within 30 days after the last date of publication of the newspaper notice or the Department's weekly notice as prescribed by OAR 690-380-4020, whichever is later.

Protests must be in writing and received in hard copy form with the appropriate statutory protest filing fee; protests cannot be filed by electronic mail. [OAR 690-002-0025(3) and 690-380-0100(9)]. The protest must include the following:

- The person's name, address, and telephone number;
- All reasonably ascertainable issues and all reasonably available arguments supporting the person's position by the close of the protest period. Failure to raise a reasonably ascertainable issue in a protest or failure to provide sufficient specificity to afford the Department an opportunity to respond to the issue may preclude consideration of the issue during the hearing;
- If you are the applicant, a protest fee of \$480 required by ORS 536.050; and
- If you are not the applicant, a protest fee of \$950 required by ORS 536.050 and proof of service of the protest upon the applicant.

Requests for Standing

Under the provisions of OAR 690-380-4030(5), the Department shall provide to persons who have filed standing statements as defined under OAR 690-380-0100(11) notice of any differences between the Department's Preliminary Determination and the Final Order, notice of a hearing on the application under OAR 137-003-0535, and an opportunity to request limited party status or party status in the hearing.

Requests for standing must be received in the Water Resources Department no later than 30 days after the last date of publication of the newspaper notice or the Department's weekly notice as prescribed by OAR 690-380-4020, whichever is later. Requests for standing must be in writing, and must include the following:

- The requester's name, mailing address and telephone number;
- If the requester is representing a group, association or other organization, the name, address and telephone number of the represented group;
- A statement that the requester supports the preliminary determination as issued.

After the protest period has ended, the Director will either issue a Final Order or schedule a contested case hearing. The contested case hearing will be scheduled only if a protest has been filed under OAR 690-380-4030. In accordance with OAR 690-380-4200, notice and conduct of the hearing shall:

- Be under the applicable provisions of ORS 183.310 to 183.550, pertaining to contested cases, and the hearing shall be held in the area where the rights are located unless all parties stipulate otherwise; and
- If a protest has asserted that a water right to be transferred has been forfeited through non-use, include the notice and procedures described in OAR 690-017-0500 to 690-017-0900.

If after hearing the Department issues a proposed Final Order finding that a change in point of diversion or appropriation will result in injury, the applicant may file a notification of intent to pursue approval of the transfer under OAR 690-380-5030 to 690-380-5050 within 15 days of receipt of the proposed order. Notwithstanding 690-002-0175, if the applicant files a notification of intent to pursue approval of the transfer under 690-380-5030 to 690-380-5050, the deadline for filing exceptions to the proposed order shall be 30 days after the Department provides notice to the parties that the transfer does not meet the requirements of 690-380-5030 to 690-380-5050.

If you do not request a hearing within 30 days after the close of the protest period, or if you withdraw a request for a hearing, notify the Department or the administrative law judge that you will not appear, or fail to appear at a scheduled hearing, the Director may issue a final order by default. If the Director issues a Final Order by default, the Department designates the relevant portions of its files on this matter, including all materials that you have submitted relating to this matter, as the record for purpose of proving a *prima facie* case upon default.

You may be represented by an attorney at the hearing. Legal aid organizations may be able to assist a party with limited financial resources. Generally, partnerships, corporations, associations, governmental subdivisions, or public or private organizations are represented by an attorney. However, consistent with OAR 690-002-0020 and OAR 690-137-0555, an agency representative may represent partnerships, corporations, associations, governmental subdivisions or public, or private organizations if the Department determines that appearance of a person by an authorized representative will not hinder the orderly and timely development of the record in this case.

Notice Regarding Servicemembers: Active-duty servicemembers have a right to stay proceedings under the federal Servicemembers Civil Relief Act. 50 U.S.C. App. §§501-597b. For more information contact the Oregon State Bar at 800-452-8260, the Oregon Military Department at 971-355-4127, or the nearest United States Armed Forces Legal Assistance Office through <http://legalassistance.law.af.mil>.

If you have questions about how to file a protest or if you have previously filed a protest and you want to know the status, please contact Will Davidson at 503-507-2749.

If you have questions about the Department or any of its programs, please contact our Water Resources Customer Service Group at 503-986-0900.

COURCHANE Corey A * WRD

From: PELZEL Colten K * WRD
Sent: Friday, December 27, 2024 8:21 AM
To: COURCHANE Corey A * WRD; WRD_DL_is_data_techs
Subject: RE: City of Troutdale, T-14385

Hello Corey,

T-14385 has been completed by data without issue and is ready for the next steps.

Thanks,

Colten Pelzel

Water Resources Data Technician

725 Summer St NE Suite A | Salem OR 97301 | Phone 541-589-3407



Integrity | Service | Technical Excellence | Teamwork | Forward-Looking

From: COURCHANE Corey A * WRD <Corey.A.COURCHANE@water.oregon.gov>
Sent: Friday, December 20, 2024 8:13 AM
To: WRD_DL_is_data_techs <WRD_DL_is_data_techs@water.oregon.gov>
Subject: City of Troutdale, T-14385

Good morning,

The PD for T-14385 is ready for review. No RRs.

Thank you,

Corey

**COREY A COURCHANE |
ALLOCATION OF CONSERVED WATER**

Water Resources Department | 725 Summer St. NE, Suite A | Salem, Oregon 97301

Work cell: 503 979-3917 | Fax: 503 986-0901

Email: corey.a.courchane@water.oregon.gov | Web: <http://www.oregon.gov/OWRD>



Oregon

Tina Kotek, Governor

Water Resources Department

North Mall Office Building
725 Summer St NE, Suite A
Salem, OR 97301
Phone 503-986-0900
Fax 503 986-0904
www.oregon.gov/owrd

December 11, 2024

CITY OF TROUTDALE
ATTN: TRAVIS HULTIN
342 SW 4TH ST
TROUTDALE, OR 97060

SUBJECT: Water Right Transfer Application T-14385

Your water right transfer will be ready for issuance of the Preliminary Determination, once the Department receives payment for publication of the newspaper notice.

Items needed before the next phase of processing...

At this time you need to:

1. submit a check in the amount of \$98.17 (to cover cost of publication of the notice), made out to the Oregon Water Resources Department.
2. write **"for T-14385 NOTICE"** on the front of your check, and
3. submit it with the tracking stub at the bottom of this letter.

Mail the check to 725 Summer St. NE, Suite A, Salem, OR 97301-1266, **no later than January 13, 2024.**

What happens next...

Shortly after receiving payment, the Department will issue the Preliminary Determination, initiate publication in the Gresham Outlook newspaper, and also publish the notice on the Department's weekly notice. Publication of the notice will initiate a protest period during which any person may file either a protest opposing the decision proposed by the Department in the Preliminary Determination or a standing statement supporting the Department's decision.

If we do not receive payment for newspaper notice by January 13, 2024, a Preliminary Determination may be issued denying the application as incomplete.

✂-----
Attached is a check in the amount of \$98.17 (PCA #46118) for Newspaper Notice for Transfer T-14385 made out to Oregon Water Resources Department (or WRD)

- **"for T-14385 NOTICE"** written on front of check

Mail to: Oregon Water Resources Department
725 Summer St. NE, Suite A
Salem, OR 97301-1266

Caseworker: cc

Please do not hesitate to contact me, at corey.a.courchane@water.oregon.gov or (503) 979-3917, if I may be of assistance.

Sincerely,

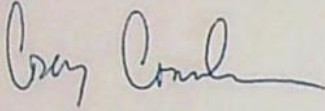
A handwritten signature in dark ink, appearing to read "Corey Courchane", with a stylized, flowing script.

Corey Courchane
Allocation of Conserved Water
Transfer and Conservation Section

cc: Transfer Application file T-14385
 Amy J. Landvoigt, District 20 Watermaster *(via e-mail)*
 Owen McMurtrey, Agent for the applicant *(via e-mail)*



Oregon

Tina Kotek, Governor

Water Resources Department

North Mall Office Building

725 Summer St NE, Suite A

Salem, OR 97301

Phone 503 986-0900

Fax 503 986-0904

www.oregon.gov/owrd

August 28, 2024

VIA E-MAIL

CITY OF TROUTDALE
ATTN: TRAVIS HULTIN
342 SW 4TH ST
TROUTDALE, OR 97060

Reference: Water Right Transfer Application T-14385

Your water right transfer is in the first of three phases of processing. Enclosed is a draft of the Department's Preliminary Determination regarding Transfer Application T-14385. The document reflects the Department's conclusion that, based on the information currently available, the transfer will be approved. Your response and submittal of the items outlined below are required by September 30, 2024.

Required items needing your immediate attention:

1. Please carefully review the Draft Preliminary Determination to verify that it accurately reflects the changes you intend to make and to become familiar with the proposed conditions.
2. **Respond in writing** by SEPTEMBER 30, 2024, with acknowledgement that you agree to the proposed action and conditions.
3. If you find any errors, please let me know.
4. Notice of this transfer will need to be published in a newspaper with general circulation in the area where the water rights are currently located. You will be responsible for the charges.

Conditions of your water right...

The Watermaster has required a water measurement device(s) at the new diversion point(s) prior to diversion of water. Enclosed is a contact information sheet to assist you in pursuing additional information or approval of the required (or alternate) device(s).

Please note the proposed date by which all conditions must be met: October 1, 2029. If the required completion date is insufficient to comply with any of the conditions, you may request more time, at no cost to you, during this stage of processing. **Please let me know by the comment deadline if you will need more time and explain the reasons why.**

What happens next...

Once the Preliminary Determination is issued a publication period is required. Because there is more than ¼ mile between the new and the authorized points of appropriation, the Department will publish notice of the transfer in a local newspaper having a general circulation in the area of the water right at least once per week for two consecutive weeks. You are responsible for sending a check to cover the cost of publication prior to the issuance of the Preliminary Determination and publication of notice. As outlined in OAR 690-380-4020(3), publication costs include both the direct cost of the notice and indirect processing costs (not to exceed 20% of the direct costs).

Issuance of the Preliminary Determination will occur shortly after we receive:

1. Your written response to the conditions and proposed action in the Draft Preliminary Determination (e-mail is acceptable); and
2. The Report of Ownership, including affidavits of consent from any landowners shown in the ownership report who have not signed the transfer application. The title company must indicate/state the date that they prepared the ownership report on the coversheet and/or first page of the report.

If we do not receive the items listed above by September 30, 2024, a Preliminary Determination may be issued denying the application as incomplete.

Please do not hesitate to contact me, at corey.a.courchane@water.oregon.gov or (503) 979-3917, if I may be of assistance.

Sincerely,

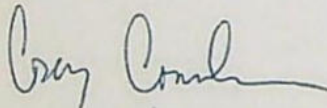

Corey Courchane
Allocation of Conserved Water
Transfer and Conservation Section

cc: Transfer Application file T-14385
Amy J. Landvoigt, District 20 Watermaster (via e-mail)
Owen McMurtrey, Agent for the applicant (via e-mail)

encs

Groundwater Transfer Review Summary Form

Transfer/PA # T- 14385

GW Reviewer Gabriela Ferreira / Dennis Orlowski Date Review Completed: May 16, 2024

Summary of Same Source Review:

- ☐ The proposed change in point of appropriation is not within the same aquifer as per OAR 690-380-2110(2).

Summary of Injury Review:

- ☐ The proposed transfer will result in another, existing water right not receiving previously available water to which it is legally entitled or result in significant interference with a surface water source as per 690-380-0100(3).

Summary of GW-SW Transfer Similarity Review:

- ☐ The proposed SW-GW transfer doesn't meet the definition of "similarly" as per OAR 690-380-2130.

This is only a summary. Documentation is attached and should be read thoroughly to understand the basis for determinations.



Oregon Water Resources Department
725 Summer Street NE, Suite A
Salem, Oregon 97301-1271
(503) 986-0900
www.wrd.state.or.us

Ground Water Review Form:

- ☒ Water Right Transfer
☐ Permit Amendment
☐ GR Modification
☐ Other

Application: T-14385

Applicant Name: City of Troutdale

Proposed Changes: ☐ POA ☒ APOA ☐ SW→GW ☐ RA
☐ USE ☐ POU ☐ OTHER

Reviewer(s): Gabriela Ferreira / Dennis Orlowski

Date of Review: May 16, 2024

Date Reviewed by GW Mgr. and Returned to WRSD: _____

The information provided in the application is insufficient to evaluate whether the proposed transfer may be approved because:

- ☐ The water well reports provided with the application do not correspond to the water rights affected by the transfer.
- ☐ The application does not include water well reports or a description of the well construction details sufficient to establish the ground water body developed or proposed to be developed.
- ☐ Other _____

1. Basic description of the changes proposed in this transfer: The proposed changes relate to the following three certificates held by the City of Troutdale for municipal uses:

- Certificate 93556, with a priority date of December 26, 1962 for a maximum rate of 0.81 cfs by Drinker Well (MULT 1446, altered under MULT 3539);
- Certificate 93558 with a priority date of June 26, 1997 for a maximum rate of 1.1 cfs by Well 3 (MULT 1429); and
- Certificate 93559 with a priority date of July 17, 1981 for a maximum rate of 2.21 cfs by Well 4 (MULT 1340).

The transfer proposes to add four APOAs to all three certificates:

- Well 5 (MULT 90881), also authorized as a POA under Certificate 93557 (priority date August 19, 1974 and maximum rate of 1.6 cfs) and Certificate 93765 (described below).
- Well 6 (MULT 67091), also authorized as a POA under Certificate 93765
- Well 8 (MULT 4372), also authorized as a POA under Certificate 93765
- Well 9, not yet constructed

Certificate 93765 authorizes a total withdrawal rate of 4.4 cfs, with 2.2 cfs from Wells 5, 6, and 8 and 2.2 cfs from Wells 5, 7, and 8. The date of priority is May 1, 1980 for 2.2 cfs and December 16, 1981 for 2.2 cfs.

For this review, the following maximum rates were assumed for each well, based on the combined rate authorized by existing water rights and the change proposed by this transfer:

- Well 5 (MULT 90881) would have a maximum combined rate of 7.187 cfs
- Well 6 (MULT 67091) would have a maximum combined rate of 4.853 cfs
- Well 8 (MULT 4372) would have a maximum combined rate of 4.853 cfs
- Well 9 (not yet constructed) would have a maximum combined rate of 4.120 cfs

Will the proposed POA develop the same aquifer (source) as the existing authorized POA?

☒ Yes ☐ No Comments: The three authorized POAs obtain groundwater from the Sand and Gravel Aquifer (SGA), a confined alluvial aquifer system in which water-bearing sand and gravel beds are interlayered with less permeable silt and clay deposits (Swanson and others, 1993; Gannett and Caldwell, 1998; Woodward and others, 1998). The SGA is first encountered at depths between 350 and 550 feet below land surface in the vicinity of the authorized and proposed POAs. The three already-constructed APOAs (Wells 5, 6, and 8) produce from the SGA. As proposed, the construction for Well 9 would similarly produce from the SGA.

2. a) Is there more than one source developed under the right (e.g., basalt and alluvium)?

☐ Yes ☒ No _____

b) If yes, estimate the portion of the right supplied by each of the sources and describe any limitations that will need to be placed on the proposed change (rate, duty, etc.): _____

a) Will this proposed change, at its maximum allowed rate of use, likely result in an increase in interference with **another ground water right**?

☒ Yes ☐ No Comments: There are about 40 groundwater rights or claims located within about one mile of the proposed APOAs. Many of these wells obtain groundwater from the shallower Troutdale Sandstone Aquifer (TSA), or overlying Troutdale Gravel Aquifer (TGA), whereas the proposed APOAs tap the SGA. The TSA is separated from the SGA by Confining Unit 2 (CU2), comprised predominantly of layered, low-permeability deposits of silt/siltstone, fine sand, and clay (Swanson and others, 1993). The nearest well to the APOAs producing from the SGA was identified as MULT 78266, an existing City of Wood Village municipal well located approximately 0.6 mile northwest of APOA Well 9 and 1.0 mile northwest of authorized POA Well 3.

b) If yes, would this proposed change, at its maximum allowed rate of use, likely result in another groundwater right not receiving the water to which it is legally entitled?

3. ☐ Yes ☒ No If yes, explain: To evaluate the impact of this proposed change on other groundwater rights, the potential additional drawdown for MULT 78266 caused by the proposed use of APOA Well 9 was modeled using the Theis drawdown equation, based on aquifer parameters from APOA and POA pumping tests (MULT 1429; MULT 67091; MULT 4372) and the maximum pumping rate described above for APOA Well 9 (4.120 cfs). Under this scenario, the potential maximum drawdown modeled for MULT 78266 is estimated between 40 to 120 feet by the proposed additional pumping at Well 9. The potential maximum drawdown under current authorized withdrawal is estimated between 25 and 90 feet, based on pumping a combined maximum rate of 3.067 cfs from Well 5 (MULT 90881). Therefore the estimated difference between the current authorized withdrawals and the potential maximum withdrawal is less than 30 feet for each scenario evaluated. The additional ~30 feet of interference would only constitute Substantial and Undue Interference (OAR 690-008-0001(8) (c)) if the well fully penetrated the SGA, which MULT 78266 does not. A fully-penetrating well at the location of MULT 78266 would access more than 1000 feet of saturated thickness, such that an additional 30 feet would not likely be sufficient to prevent another groundwater right from receiving the water to which it is legally entitled.
4. a) Will this proposed change, at its maximum allowed rate of use, likely result in an increase in interference with **another surface water source**?
☒ Yes ☐ No Comments: At the proposed APOA locations, the top of the SGA is approximately 350-500 ft deep (elev. ~ -200 ft msl). However, the SGA dips generally from the ENE to WSW. Near the confluence of Beaver Creek and the Sandy River, the top of the SGA is much shallower, estimated to be between elevations -50 and 0 ft msl (Swanson and others, 1993).
- b) If yes, at its maximum allowed rate of use, what is the expected change in degree of interference with any **surface water sources** resulting from the proposed change?
Stream: Sandy River ☒ Minimal ☐ Significant
Stream: Beaver Creek ☒ Minimal ☐ Significant
Provide context for minimal/significant impact: Heads reported in the proposed APOAs indicate that the SGA might be hydraulically connected to the Sandy River at this location. However, additional pumping stresses at the proposed APOAs will be attenuated by low-permeability sediments present in the streambeds and above water-bearing zones within the SGA; thus only a minimal interference increase in these surface water sources is expected with this proposed change.
5. For SW-GW transfers, will the proposed change in point of diversion affect the surface water source similarly (as per OAR 690-380-2130) to the authorized point of diversion specified in the water use subject to transfer?
☐ Yes ☐ No Comments: Not applicable
6. What conditions or other changes in the application are necessary to address any potential issues identified above: _____
7. Any additional comments: _____

References

Application T-14385 File

Certificates 93556, 93558, 93559, and 93765

Pumping test reports: MULT 1429, MULT 67091, MULT 4372

Well reports and static water level information: MULT 1146/3539, MULT 1429, MULT 1340, MULT 90881/98420, MULT 67091, MULT 78266/93234

Gannett, M.W. and Caldwell, R., 1998, Geologic framework of the Willamette Lowland aquifer system, Oregon and Washington: U.S. Geological Survey Professional Paper 1424-A, 32 p.

Swanson, R.D., McFarland, W.D., Gonthier, J.B., and Wilkinson, J.M., 1993, A description of hydrogeologic units in the Portland basin, Oregon and Washington: U.S. Geological Survey Water-Resources Investigations Report 90-4196, 56p.

Woodward, D.G., Gannett, M.W., and Vaccaro, J.J., 1998, Hydrogeologic framework of the Willamette Lowland aquifer system, Oregon and Washington: U.S. Geological Survey Professional Paper 1424-B, 82 p.

Site Map

T-14385 City of Troutdale

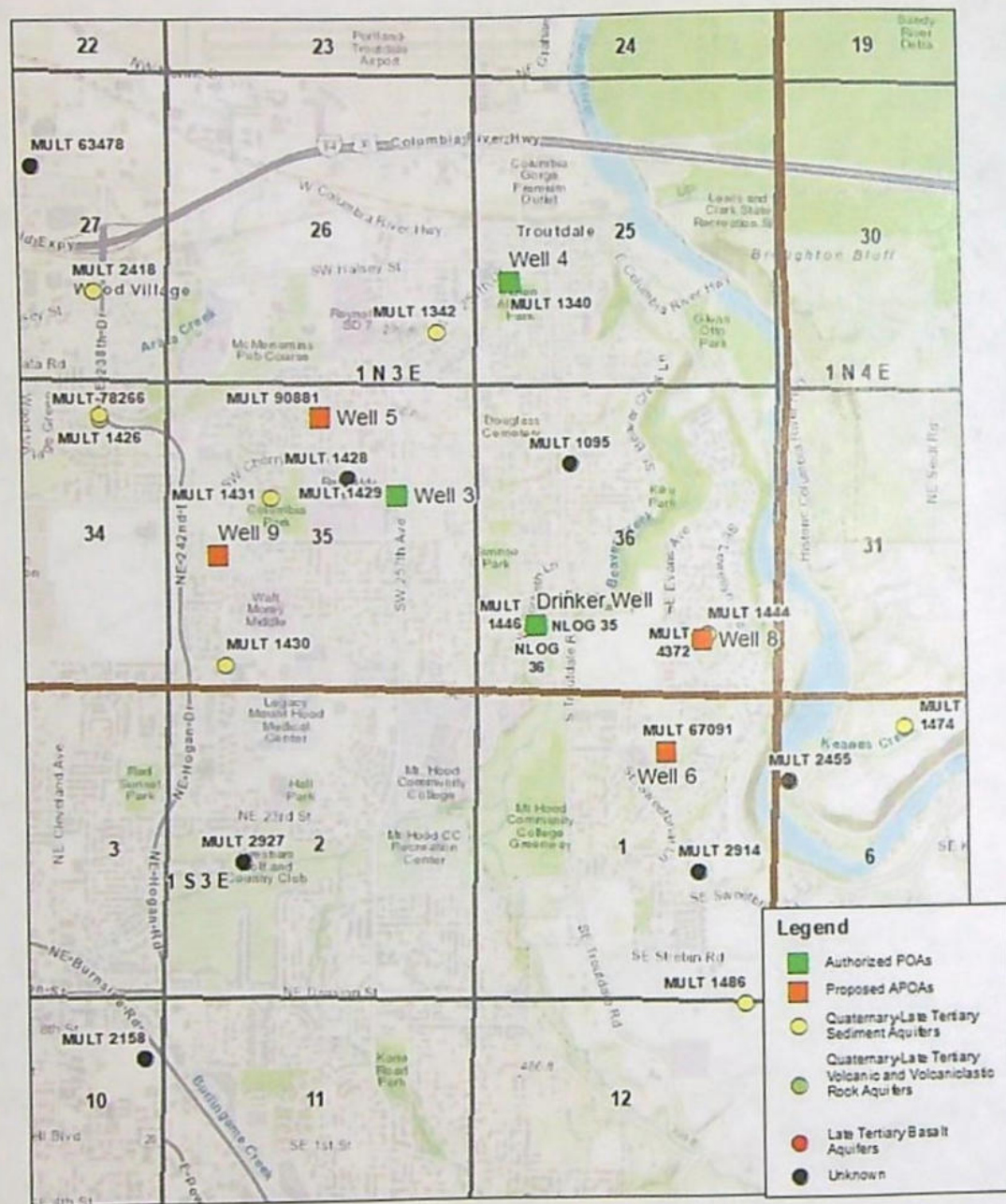

Feet
0 1,320 2,640 3,960 5,280

Main Map Scale = 1:24,000

Service Layer Credits: Sources: Esri, HERE, Garmin, Intermap, increment P Corp., GEBCO, USGS, FAO, NPS, NRCAN, GeoBase, IGN, Kadaster NL, Ordnance Survey, Esri Japan, METI, Esri China (Hong Kong), (c) OpenStreetMap contributors, and the GIS User Community

Estimated drawdown at MULT 78266, based on pumping from Well 9 (not yet constructed)

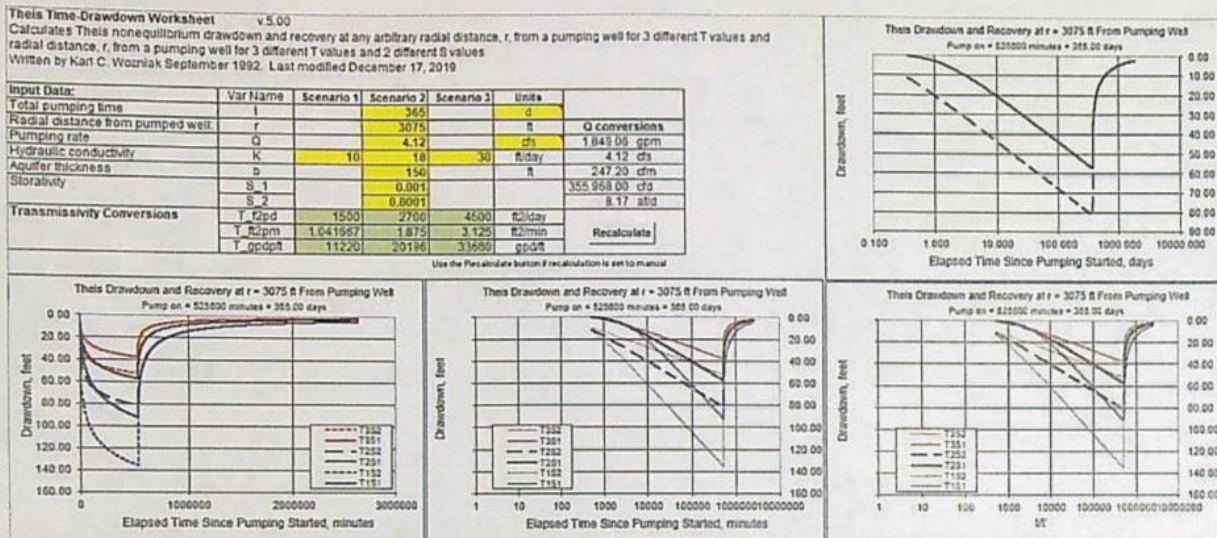

Estimated drawdown at MULT 78266, based on pumping from Well 5 (MULT 90881)

Written by Karl C. Wozniak September 1992. Last modified December 17, 2019

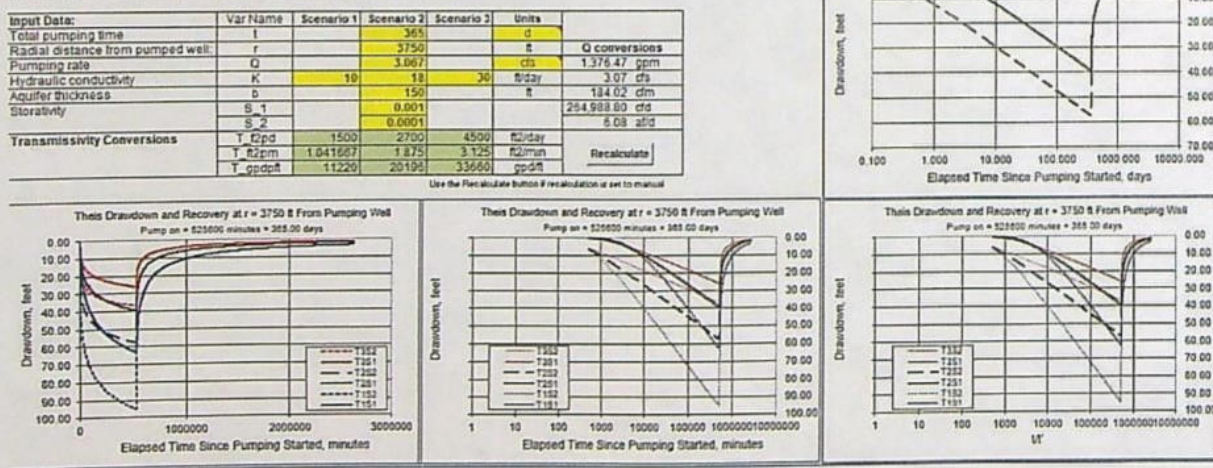

Watermaster Review Form: Water Right Transfer



Oregon Water Resources Department
725 Summer St NE, Suite A
Salem, Oregon 97301-1266
(503) 986-0900
www.oregon.gov/OWRD

Transfer Application: T-14385

Review Due Date: 02/22/2024

Applicant Name: Travis Hultin, City of Troutdale

Proposed Changes: ☐ POU ☐ POD ☒ POA ☐ USE ☐ OTHER

Reviewer(s): Amy Landvoigt

Date of Review: 02/09/2024

1. Do you have evidence that the right has not been used in the last 5 years and that the presumption of forfeiture would not likely be rebuttable? ☐ Yes ☒ No If "Yes", attach evidence (e.g. dated aerial photo showing pavement or building on the land for >5 yrs.)
2. Is there a history of regulation on the source that serves this (or these) right(s) that has involved the transferred right(s) and downstream water rights? ☐ Yes ☒ No Generally characterize the frequency of any regulation or explain why regulation has not occurred:
N/A - Source is groundwater
3. Have headgate notices been issued for the source that serves the transferred right(s)?
☐ Yes ☐ No ☒ Records not available.
4. In your estimation, after the proposed change, would distribution of water for the right(s) result in regulation of other water rights that would not have occurred if use under the original right(s) was/were maximized? ☐ Yes ☒ No If "Yes", explain:
5. In your estimation, if the proposed change is approved, are there upstream water rights that would be affected? ☐ Yes ☒ No If "Yes", describe how the rights would be affected and list the rights most affected:
N/A - Source is groundwater

6. Check here ☐ if it appears that downstream water rights benefit from return flows resulting from the current use of the transferred right(s)? If you check the box, generally characterize the locations where the return flows likely occur and list the water rights that benefit most:

☒ N/A

7. For POD changes and instream transfers, check here if there are channel losses between the old and new PODs or within the proposed instream reach? If you check the box, describe and, if possible, estimate the losses:

☒ N/A

8. For instream transfers that propose protection of a reach beyond the mouth of the source stream:

☒ N/A Would the quantity be measureable into the receiving stream consistent with OAR 690-077-0015(8)? ☐ Yes ☐ No

9. For POU changes: ☒ N/A Is it likely the original place of use would continue to receive water from the same source? ☐ Yes ☐ No If "Yes", explain:

10. For POU or USE changes: ☒ N/A In your best judgment, would use of the existing right at "full face value," result in the diversion of more water than can be used beneficially and without waste?

☐ Yes ☐ No If "Yes", explain:

11. For POU changes that involve micro-irrigation: ☒ N/A

- a. Has the applicant made changes (absent a transfer) to convert to micro-irrigation within the current place of use boundary of the water right proposed for transfer, and previously demonstrated to the Department through monitoring and site inspections by the Watermaster that the proposed transfer will not result in injury or enlargement?

☐ Yes ☐ No If "Yes", explain:

- b. Has a temporary transfer of this nature been previously filed and approved on the same lands (or portions thereof) as those lands involved in this transfer?

☐ Yes ☐ No If "Yes", answer the following:

- i. Were there any problems with more acres being irrigated (or wetted) than were authorized under the temporary transfer? ☐ Yes ☐ No If "Yes", explain:

- ii. Did the designated areas that were to remain dry (or not wetted) under the temporary transfer actually remain dry? ☐ Yes ☐ No If "No", explain:

- iii. Did the applicant comply with and meet all of the conditions of the temporary transfer? ☐ Yes ☐ No If "No", explain:

- iv. Do you have any other observations regarding the temporary transfer?

☐ Yes ☐ No If "Yes", describe:

- v. Did the applicant demonstrate to the Department through monitoring and site inspections by the Watermaster that neither injury nor enlargement occurred as a result of the temporary transfer? ☐ Yes ☐ No If "No", explain:

- c. To the best of your knowledge, if this transfer is approved, does it appear that:

- i. "Injury" will occur to other water rights that share the same source?

☐ Yes ☐ No If "Yes", explain:

- ii. "Enlargement" of the water right being transferred will occur?

☐ Yes ☐ No If "Yes", explain:

12. Are there other issues not identified through the above questions that should be considered in determining whether the change "can be effected without injury to other rights"?

☐ Yes ☒ No If "Yes", explain:

13. What alternatives may be available for addressing any issues identified above:

14. Do conditions need to be included in the transfer order to avoid enlargement of the right or injury to other rights? ☐ No ☒ Yes, as checked and provided below:

☐ For POU changes that involve micro-irrigation, provide the monitoring and reporting conditions necessary to prevent injury/enlargement:

☐ A Headgate should be required prior to diverting water.

☒ Measurement Devices for POD or POA: (if this condition is selected, also fill in the top sections of Page 4)

a. Before water use may begin under this order, the water user shall install a totalizing flow meter, or, with prior approval of the Director, another suitable measuring device, ☒ at each point of diversion/appropriation (new and existing) OR at each new point of diversion/appropriation ☐ with the exception that water rights issued to the Bureau of Reclamation or an irrigation district (or similar entity) are not subject to this condition.*

b. The water user shall maintain the meters or measuring devices in good working order.

c. The water user shall allow the Watermaster access to the meters or measuring devices; provided however, where the meters or measuring devices are located within a private structure, the Watermaster shall request access upon reasonable notice.

☐ Reservoir water use measurement: (if this condition is selected, also fill in the top sections of Page 4)

a. Before water use may begin under this order, the water user shall install staff gages, or, with prior approval of the Director, other suitable measuring devices, that measure the entire range and stage between empty and full in each reservoir. Staff gages shall be United States Geological Survey style.*

b. Before water use may begin under this order, if the reservoir is located in channel, weirs or other suitable measuring devices must be installed upstream and downstream of the reservoir, and, an adjustable outlet valve must be installed. The water user shall maintain such devices in good working order. A written waiver may be obtained, if in the judgment of the Director, the installation of weirs or other suitable measuring devices, or the adjustable outlet valve, will provide no public benefit.

* The following alternative device(s) should be substituted for the bold, underlined device in the above selected condition:

☐ Weir
☐ Parshall Flume
☐ Other: ____

☐ Submerged Orifice
☐ Flow Restrictor

Oregon Water Resources Department

Measurement Condition Information for the Applicant

(To be sent with the Draft Preliminary Determination or Final Order)

Transfer #: T- 14385



In order to avoid enlargement of the right or injury to other rights, a totalizing flow meter will be required to be installed prior to diversion of water, as a condition of this transfer:



at each point of diversion/appropriation (new and existing) OR



at each new point of diversion/appropriation.

For additional information, or to obtain approval of a different type of measurement device, the applicant should contact the area Watermaster:

Watermaster name: Amy Landvoigt

District: 20

Address: 10722 SE Hwy 212

City/State/Zip: Clackamas, OR 97015

Phone: (503) 312-1743

Email: amy.j.landvoigt@water.oregon.gov

Note: If a device other than the one specified in the Preliminary Determination or Final Order is approved by the Watermaster, fill out and mail the form below to the Salem office.

Approval of an Alternate Measurement Device

T-

(to be filled out after consultation with the applicant, or after a site visit)

On behalf of the Director, I authorize use of the following suitable alternate measurement device:

Watermaster signature

District

Date

If this form is used for approval of an alternative measurement device, it must be mailed to:

Oregon Water Resources Department
725 Summer Street NE, Suite A
Salem, OR 97301-1266



Oregon

Tina Kotek, Governor

Water Resources Department

North Mall Office Building

725 Summer St NE, Suite A

Salem, OR 97301

Phone 503 986-0900

Fax 503 986-0904

January 23, 2024

Travis Hultin
342 SW 4TH St
Troutdale, OR 97060
Reference: Application T-14385

On January 12, 2024, the Department received your water right Permanent Transfer Application. The application was accompanied by \$4290.00. Receipt number 142246 is enclosed.

By copy of this letter, we are asking the Watermaster for a report regarding the potential for injury to existing water rights which may be caused by the requested change. A review form will also be sent to our groundwater staff to determine whether the proposed well accesses the same source of water as the original well.

This application may require publication of a notice for two consecutive weeks in a newspaper with general circulation in the area where the water right is located. If it is determined that newspaper notice will be required, the Department will prepare the notice and notify you of the cost. You will be responsible for submitting payment to the Department prior to publication of the notice.

Except as provided under ORS 540.510(3) for municipalities, you may not use water from the new point of appropriation until a final order approving the transfer application has been issued by the Department. In order to avoid any possible forfeiture of the water right, you should continue to use the water as described by your existing water right.

If the land is sold before the application is approved, the buyer's consent to the application will be required unless a recorded deed or other legal document clearly established that the water right was not conveyed in the sale.

Refer to the following page for a chart showing the steps and expected timelines for the processing of your application.

If you have any questions, please contact the Transfer Section at (503) 986-0935.

Cc: Watermaster Dist. #20, Amy J. Landvoigt (*via email*)
Owen McMurtrey, Agent

Enclosure



LOCATION DESCRIPTION
AUTHORIZED POINT OF APPROPRIATION:
 Drinker Well (MULT 1446)
 Located 1,540 feet South and 1,570 feet West from the Center 1/4 corner of Section 36, Township 1 North, Range 3 East (W.M.)
PROPOSED ADDITIONAL POINTS OF APPROPRIATION:
 Well 5 (MULT 90881)
 Located 650 feet South and 2,550 feet East from the NW corner of Section 35, Township 1 North, Range 3 East (W.M.)
 Well 6 (MULT 67091)
 Located 1,050 feet South and 1,950 feet West from the NE corner of Section 1, Township 1 South, Range 3 East (W.M.)
 Well 8 (MULT 4372)
 Located 950 feet North and 1,280 feet West from the SE corner of Section 36, Township 1 North, Range 3 East (W.M.)
 Well 9
 Located 2,250 feet North and 895 feet East from the SW corner of Section 35, Township 1 North, Range 3 East (W.M.)

LEGEND

- ⊙ Authorized Point of Appropriation
- Proposed Additional Point of Appropriation
- Conveyance Line
- Authorized Place of Use (POU)
- City Boundary
- County Boundary
- Donation Land Claim (DLC)
- Major Road
- Watercourse
- Waterbody

Date: November 29, 2023
 Data Sources: BLM, ESRI, ODOT, USGS, Aerial Photo 2020

RECEIVED
 JAN 12 2024
 OWRD

CERTIFIED WATER RIGHTS EXAMINER STAMP

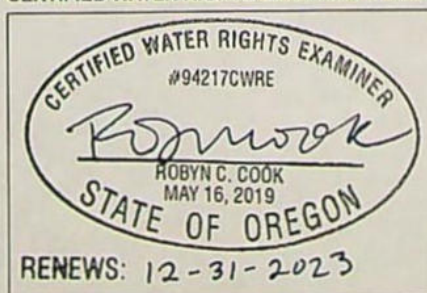

Transfer Application for Certificate 93556 City of Troutdale

Place of Use/Points of Appropriation

Township 1 North/1 South, Range 3/4 East (W.M.).



0 1,000 2,000 3,000
 1 inch = 2,000 feet



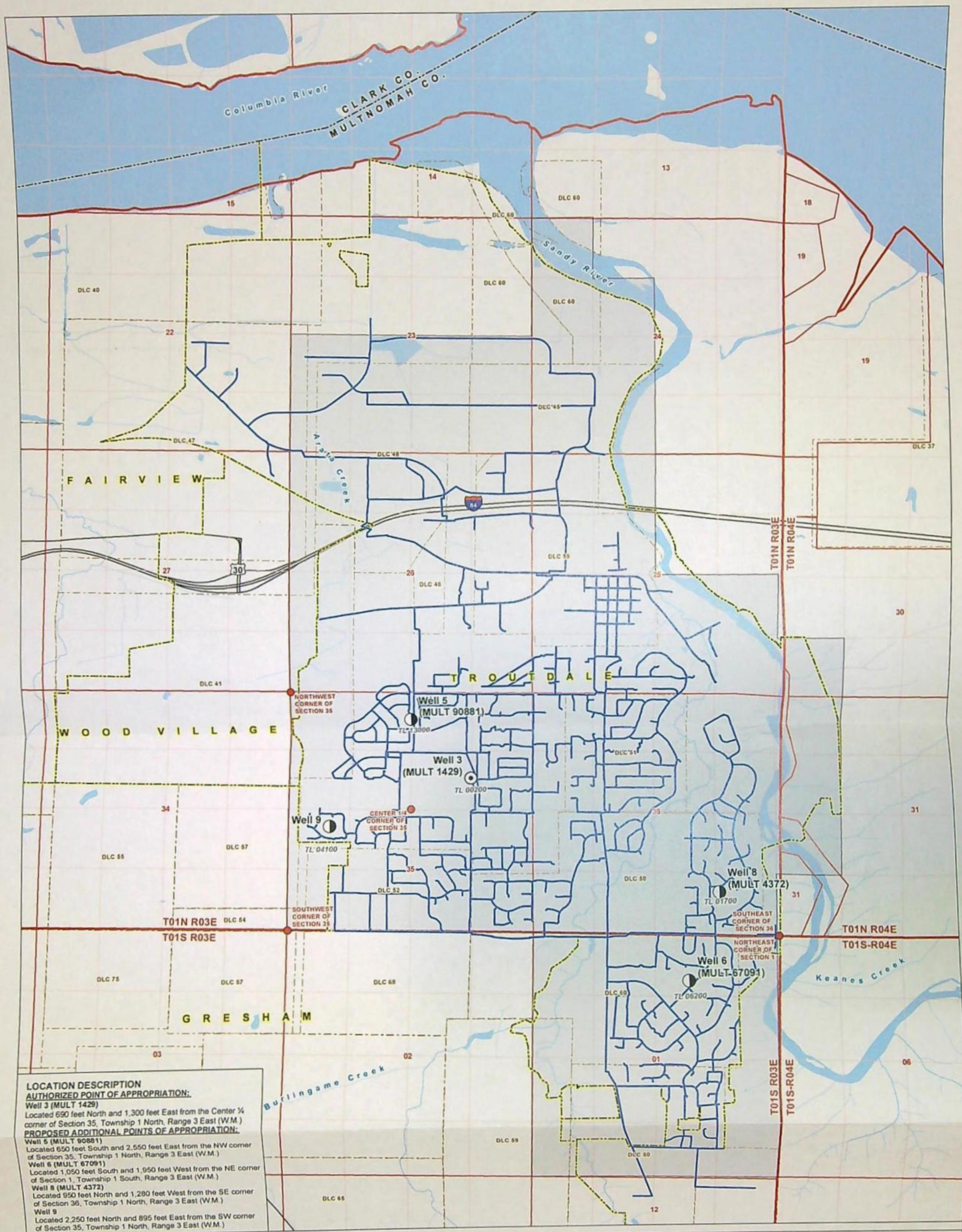

LOCATION DESCRIPTION
AUTHORIZED POINT OF APPROPRIATION:
 Well 3 (MULT 1429)
 Located 690 feet North and 1,300 feet East from the Center 1/4 corner of Section 35, Township 1 North, Range 3 East (W.M.)
PROPOSED ADDITIONAL POINTS OF APPROPRIATION:
 Well 5 (MULT 90881)
 Located 650 feet South and 2,550 feet East from the NW corner of Section 35, Township 1 North, Range 3 East (W.M.)
 Well 6 (MULT 67091)
 Located 1,050 feet South and 1,950 feet West from the NE corner of Section 1, Township 1 South, Range 3 East (W.M.)
 Well 8 (MULT 4372)
 Located 950 feet North and 1,280 feet West from the SE corner of Section 36, Township 1 North, Range 3 East (W.M.)
 Well 9
 Located 2,250 feet North and 895 feet East from the SW corner of Section 35, Township 1 North, Range 3 East (W.M.)

LEGEND

- Authorized Point of Appropriation
- Proposed Additional Point of Appropriation
- Conveyance Line
- Authorized Place of Use (POU)
- City Boundary
- County Boundary
- Donation Land Claim (DLC)
- Major Road
- Watercourse
- Waterbody

RECEIVED
 JAN 12 2024
 OWRD

CERTIFIED WATER RIGHTS EXAMINER STAMP

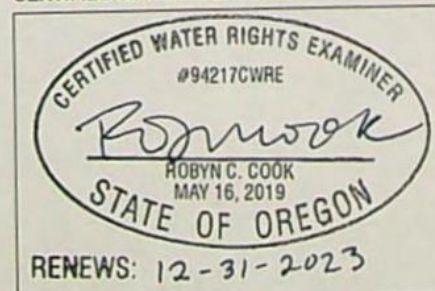

Transfer Application for Certificate 93558 City of Troutdale

Place of Use/Points of Appropriation
 Township 1 North/1 South, Range 3/4 East (W.M.)

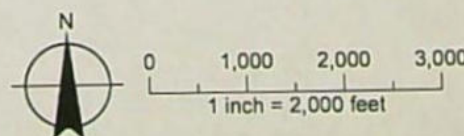

Date: November 29, 2023
 Data Sources: BLM, ESRI, ODOT, USGS, Aerial Photo 2020

Document Path: Y:\0221_Troutdale\Source_Figures\009_Wells_Siting_Design\Transfer_App\Transfer_C93558.mxd; ramos

14385 -

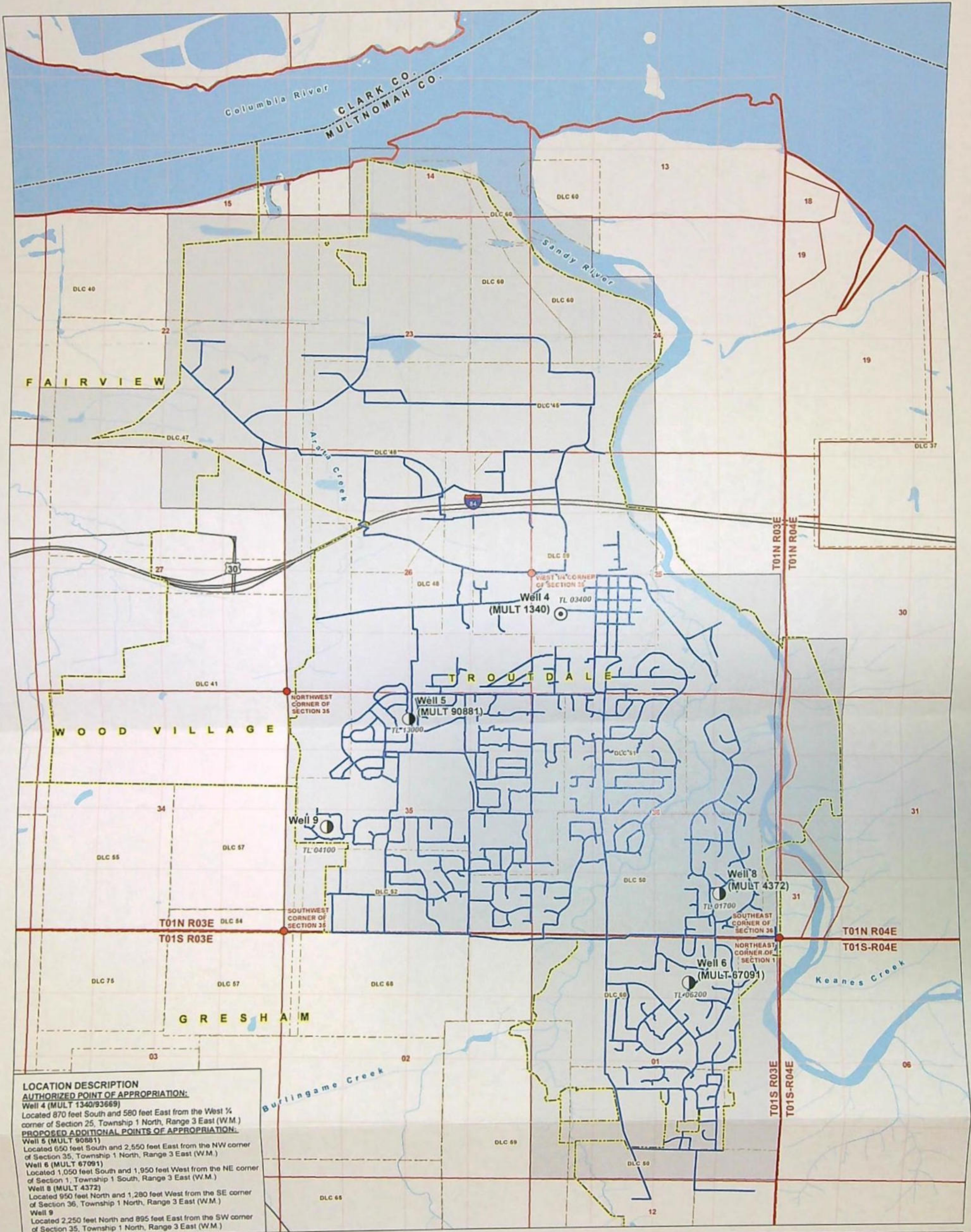

LOCATION DESCRIPTION
AUTHORIZED POINT OF APPROPRIATION:
 Well 4 (MULT 1340/93669)
 Located 870 feet South and 580 feet East from the West 1/4 corner of Section 25, Township 1 North, Range 3 East (W.M.)
PROPOSED ADDITIONAL POINTS OF APPROPRIATION:
 Well 5 (MULT 90881)
 Located 650 feet South and 2,550 feet East from the NW corner of Section 35, Township 1 North, Range 3 East (W.M.)
 Well 6 (MULT 67091)
 Located 1,050 feet South and 1,950 feet West from the NE corner of Section 1, Township 1 South, Range 3 East (W.M.)
 Well 8 (MULT 4372)
 Located 950 feet North and 1,280 feet West from the SE corner of Section 36, Township 1 North, Range 3 East (W.M.)
 Well 9
 Located 2,250 feet North and 895 feet East from the SW corner of Section 35, Township 1 North, Range 3 East (W.M.)

LEGEND

- Authorized Point of Appropriation
- Proposed Additional Point of Appropriation
- Conveyance Line
- Authorized Place of Use (POU)
- City Boundary
- County Boundary
- Donation Land Claim (DLC)
- Major Road
- Watercourse
- Waterbody

RECEIVED
 JAN 12 2024
 OWRD

CERTIFIED WATER RIGHTS EXAMINER STAMP

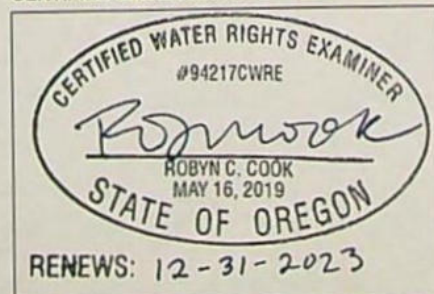

Transfer Application for Certificate 93559 City of Troutdale

Place of Use/Points of Appropriation

Township 1 North/1 South, Range 3/4 East (W.M.)



0 1,000 2,000 3,000
 1 inch = 2,000 feet



14385 -



LOCATION DESCRIPTION
PROPOSED ADDITIONAL POINT OF APPROPRIATION:
Well 9
Located 2,250 feet North and 895 feet East from the SW corner
of Section 35, Township 1 North, Range 3 East (W.M.)

- LEGEND**
- Proposed Additional Point of Appropriation
 - Conveyance Line
 - Authorized Place of Use (POU)
 - Tax Lot
 - ▭ City Boundary
 - ▭ County Boundary
 - ▭ Donation Land Claim (DLC)
- RECEIVED**
JAN 12 2024
OWRD

Date: November 29, 2023
Data Sources: BLM, ESRI, ODOT, USGS, Aerial Photo 2020

Transfer Application for Certificates 93556, 93558, 93559
City of Troutdale

Proposed Additional Point of Appropriation
Township 1 North/1 South, Range 3 East (W.M.)

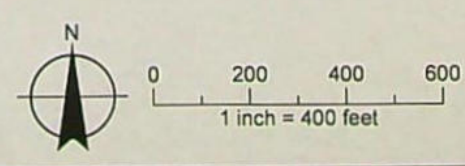
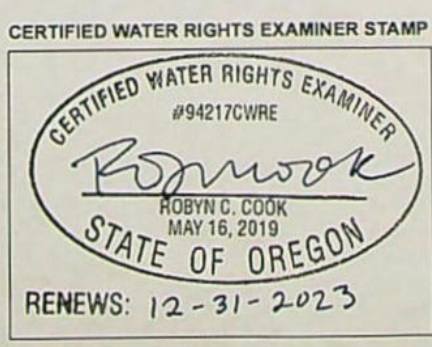



LOCATION DESCRIPTION
PROPOSED ADDITIONAL POINT OF APPROPRIATION:
Well 9
Located 2,250 feet North and 895 feet East from the SW corner of Section 35, Township 1 North, Range 3 East (W.M.)

- LEGEND**
- Proposed Additional Point of Appropriation
 - Conveyance Line
 - Authorized Place of Use (POU)
 - Tax Lot
 - City Boundary
 - County Boundary
 - Donation Land Claim (DLC)

Date: November 29, 2023
Data Sources: BLM, ESRI, ODOT, USGS, Aerial Photo 2020

Transfer Application for Certificates 93556, 93558, 93559
City of Troutdale

Proposed Additional Point of Appropriation
Township 1 North/1 South, Range 3 East (W.M.)

RECEIVED

JAN 12 2024

OWRD

CERTIFIED WATER RIGHTS EXAMINER STAMP

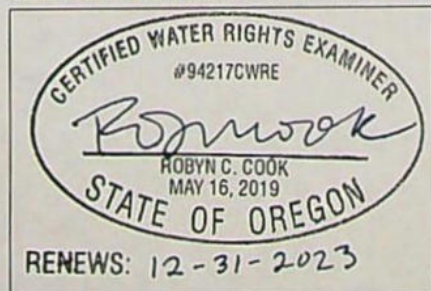

0 200 400 600
1 inch = 400 feet



14385 -

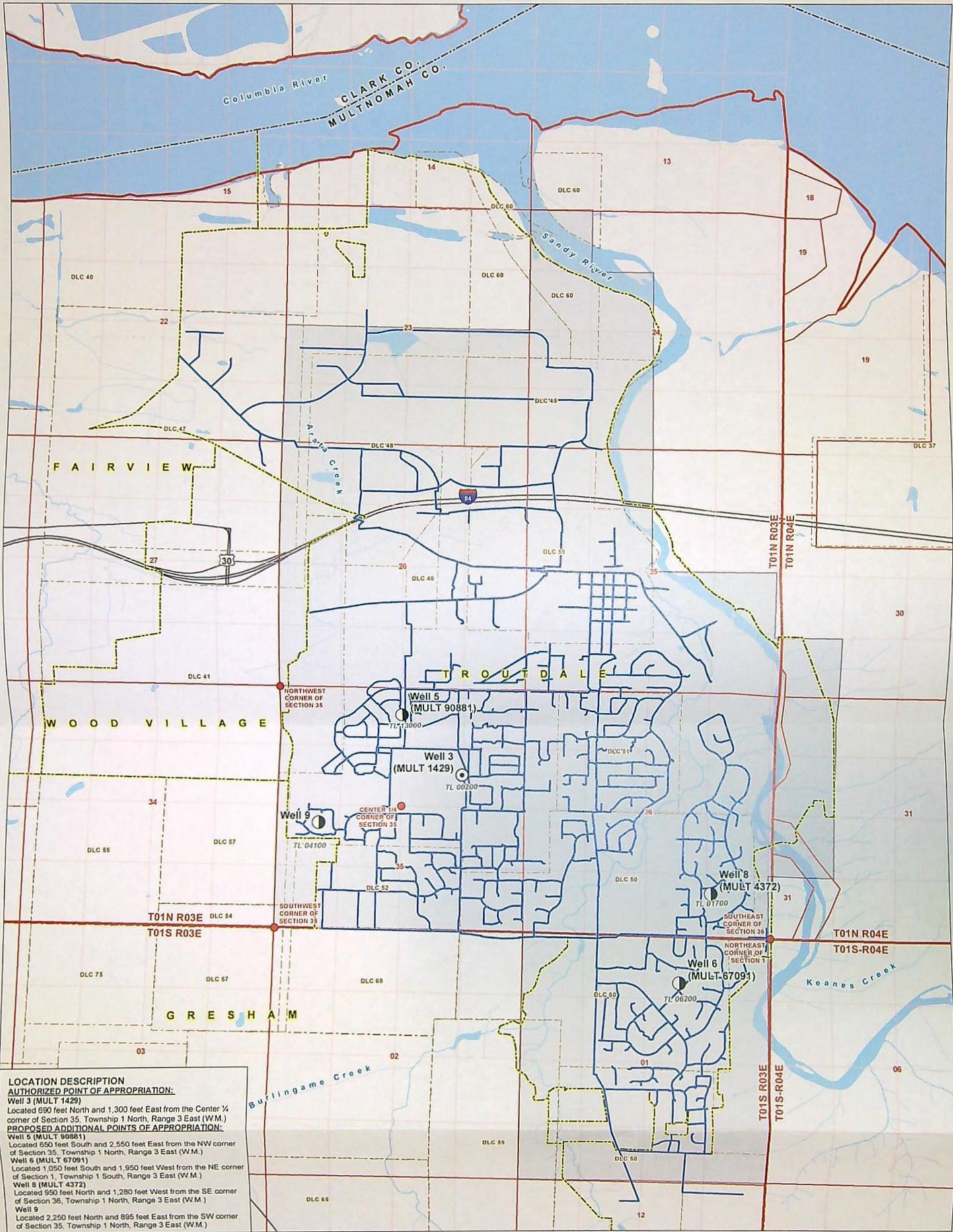

LOCATION DESCRIPTION
AUTHORIZED POINT OF APPROPRIATION:
Well 3 (MULT 1429)
Located 690 feet North and 1,300 feet East from the Center 1/4 corner of Section 35, Township 1 North, Range 3 East (W.M.)
PROPOSED ADDITIONAL POINTS OF APPROPRIATION:
Well 5 (MULT 90881)
Located 650 feet South and 2,550 feet East from the NW corner of Section 35, Township 1 North, Range 3 East (W.M.)
Well 6 (MULT 67091)
Located 1,050 feet South and 1,950 feet West from the NE corner of Section 1, Township 1 South, Range 3 East (W.M.)
Well 8 (MULT 4372)
Located 950 feet North and 1,280 feet West from the SE corner of Section 36, Township 1 North, Range 3 East (W.M.)
Well 9
Located 2,250 feet North and 895 feet East from the SW corner of Section 35, Township 1 North, Range 3 East (W.M.)

LEGEND

- Authorized Point of Appropriation
- Proposed Additional Point of Appropriation
- Conveyance Line
- Authorized Place of Use (POU)
- City Boundary
- County Boundary
- Donation Land Claim (DLC)
- Major Road
- Watercourse
- Waterbody

RECEIVED
JAN 12 2024
OWRD

CERTIFIED WATER RIGHTS EXAMINER STAMP

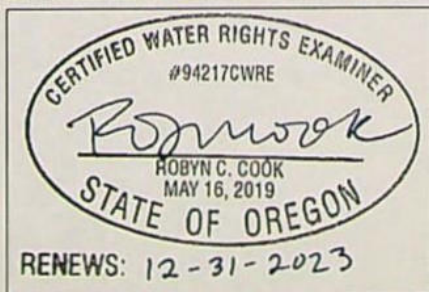

Transfer Application for Certificate 93558
City of Troutdale

Place of Use/Points of Appropriation
Township 1 North/1 South, Range 3/4 East (W.M.).



0 1,000 2,000 3,000
1 inch = 2,000 feet



Date: November 29, 2023
Data Sources: BLM, ESRI, ODOT, USGS, Aerial Photo 2020

Document Path: Y:\0221_Troutdale\Source_Figures\009_Wells_Setting_Design\Transfer_App\Transfer_C93558.mxd, ramos

14385 -

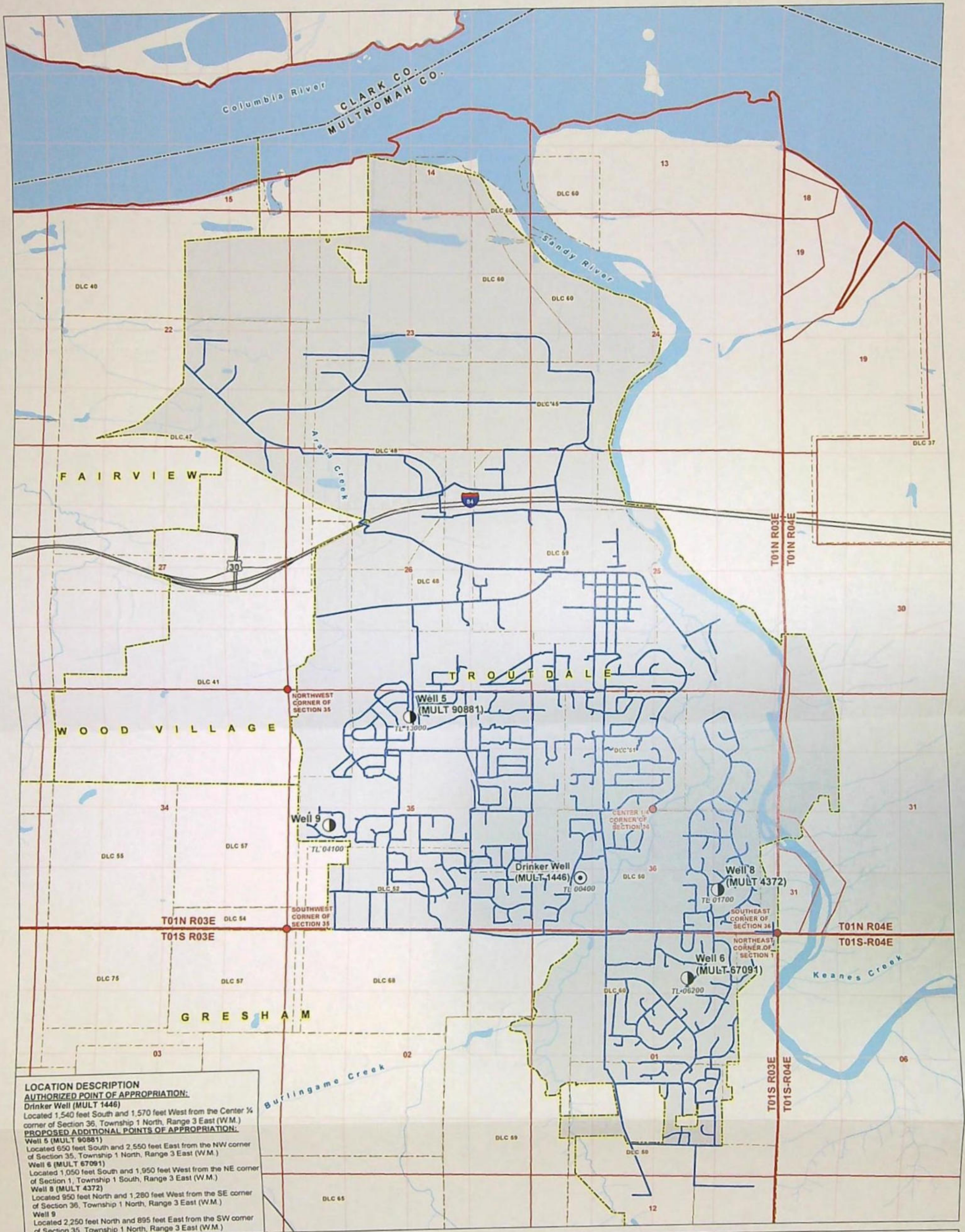

LOCATION DESCRIPTION
AUTHORIZED POINT OF APPROPRIATION:
 Drinker Well (MULT 1446)
 Located 1,540 feet South and 1,570 feet West from the Center 1/4 corner of Section 36, Township 1 North, Range 3 East (W.M.)
PROPOSED ADDITIONAL POINTS OF APPROPRIATION:
 Well 5 (MULT 90881)
 Located 650 feet South and 2,550 feet East from the NW corner of Section 35, Township 1 North, Range 3 East (W.M.)
 Well 6 (MULT 67091)
 Located 1,050 feet South and 1,950 feet West from the NE corner of Section 1, Township 1 South, Range 3 East (W.M.)
 Well 8 (MULT 4372)
 Located 950 feet North and 1,280 feet West from the SE corner of Section 36, Township 1 North, Range 3 East (W.M.)
 Well 9
 Located 2,250 feet North and 895 feet East from the SW corner of Section 35, Township 1 North, Range 3 East (W.M.)

LEGEND

- Authorized Point of Appropriation
- Proposed Additional Point of Appropriation
- Conveyance Line
- Authorized Place of Use (POU)
- City Boundary
- County Boundary
- Donation Land Claim (DLC)
- Major Road
- Watercourse
- Waterbody

Date: November 29, 2023
 Data Sources: BLM, ESRI, ODOT, USGS, Aerial Photo 2020

Document Path: Y:\0221 Troutdale\Source_Figures\009_Wells_Siting_Design\Transfer_App\Transfer_C93556.mxd, ramos

RECEIVED
 JAN 12 2024
 OWRD

CERTIFIED WATER RIGHTS EXAMINER STAMP

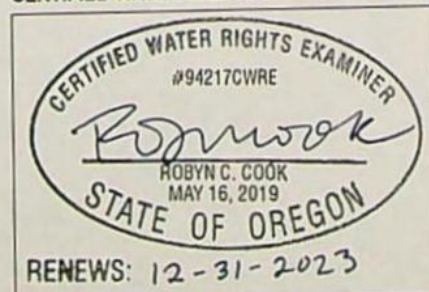

Transfer Application for Certificate 93556 City of Troutdale

Place of Use/Points of Appropriation
 Township 1 North/1 South, Range 3/4 East (W.M.)



0 1,000 2,000 3,000
 1 inch = 2,000 feet



14385 -

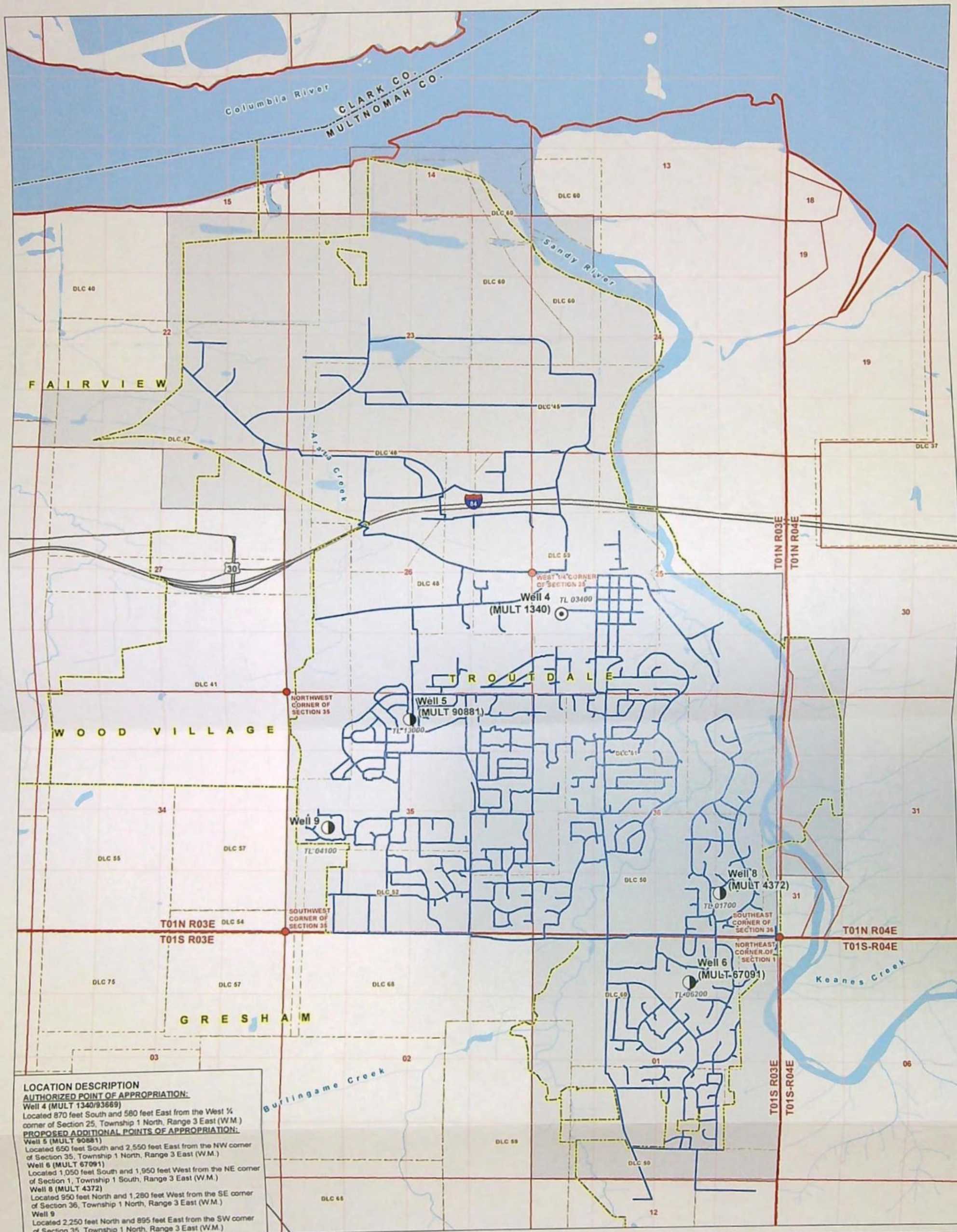

LOCATION DESCRIPTION
AUTHORIZED POINT OF APPROPRIATION:
 Well 4 (MULT 1340/93669)
 Located 870 feet South and 580 feet East from the West 1/4 corner of Section 25, Township 1 North, Range 3 East (W.M.)
PROPOSED ADDITIONAL POINTS OF APPROPRIATION:
 Well 5 (MULT 90881)
 Located 650 feet South and 2,550 feet East from the NW corner of Section 35, Township 1 North, Range 3 East (W.M.)
 Well 6 (MULT 67091)
 Located 1,050 feet South and 1,950 feet West from the NE corner of Section 1, Township 1 South, Range 3 East (W.M.)
 Well 8 (MULT 4372)
 Located 950 feet North and 1,280 feet West from the SE corner of Section 36, Township 1 North, Range 3 East (W.M.)
 Well 9
 Located 2,250 feet North and 895 feet East from the SW corner of Section 35, Township 1 North, Range 3 East (W.M.)

LEGEND

- Authorized Point of Appropriation
- Proposed Additional Point of Appropriation
- Conveyance Line
- Authorized Place of Use (POU)
- City Boundary
- County Boundary
- Donation Land Claim (DLC)
- Major Road
- Watercourse
- Waterbody

RECEIVED
 JAN 12 2024
 OWRD

CERTIFIED WATER RIGHTS EXAMINER STAMP

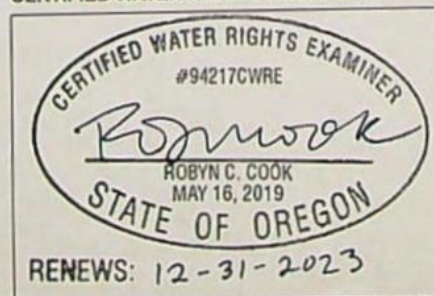

Transfer Application for Certificate 93559 City of Troutdale

Place of Use/Points of Appropriation
 Township 1 North/1 South, Range 3/4 East (W.M.)

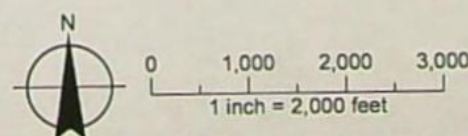

Date: November 29, 2023
 Data Sources: BLM, ESRI, ODOT, USGS, Aerial Photo 2020

Document Path: Y:\0221_Troutdale\Source_Figures\009_Well9_Setting_Design\Transfer_App\Transfer_C93559.mxd, ramos

14385 -

12/07/2023

Check No: 50724

50724

INVOICE # INV DATE DESCRIPTION

INV AMOUNT

WATER RIG 12/07/2023 WATER RIGHTS TRANSFER APPLICA

4,290.00

City of Troutdale



RECEIVED

JAN 12 2024

OWRD

TOTAL AMOUNT

4,290.00

STATE OF OREGON
WATER RESOURCES DEPARTMENT

725 Summer St. N.E. Ste. A
SALEM, OR 97301-4172
(503) 986-0900 / (503) 986-0904 (fax)

RECEIPT # 142246

INVOICE #

RECEIVED FROM: City of Troutdale
BY:

APPLICATION
PERMIT
TRANSFER 7-14385

CASH: CHECK: # 50724 OTHER: (IDENTIFY)

TOTAL REC'D \$ 4,290.00

1083 TREASURY 4170 WRD MISC CASH ACCT

0407 COPIES \$
OTHER: (IDENTIFY) \$

0243 I/S Lease 0244 Muni Water Mgmt. Plan 0245 Cons. Water

4270 WRD OPERATING ACCT

MISCELLANEOUS

0407 COPY & TAPE FEES \$
0410 RESEARCH FEES \$
0408 MISC REVENUE: (IDENTIFY) \$
TC162 DEPOSIT LIAB. (IDENTIFY) \$
0240 EXTENSION OF TIME \$

WATER RIGHTS:

0201 SURFACE WATER \$ EXAM FEE 0202 \$ RECORD FEE
0203 GROUND WATER \$ 0204 \$
0205 TRANSFER \$ 4,290.00

WELL CONSTRUCTION

0218 WELL DRILL CONSTRUCTOR \$ EXAM FEE 0219 \$ LICENSE FEE
LANDOWNER'S PERMIT 0220 \$

OTHER (IDENTIFY)

0536 TREASURY 0437 WELL CONST. START FEE

0211 WELL CONST START FEE \$ CARD#
0210 MONITORING WELLS \$ CARD#

OTHER (IDENTIFY)

0607 TREASURY 0467 HYDRO ACTIVITY LIC NUMBER

0233 POWER LICENSE FEE (FW/WRD) \$
0231 HYDRO LICENSE FEE (FW/WRD) \$
HYDRO APPLICATION \$

TREASURY OTHER / RDX

FUND TITLE
OBJ. CODE VENDOR #
DESCRIPTION \$

RECEIPT: 142246

DATED: 1-12-2024 BY: M-Pills

Application for Permanent Water Right Transfer



Oregon Water Resources Department
725 Summer Street NE, Suite A
Salem, Oregon 97301-1266
(503) 986-0900
www.oregon.gov/OWRD

Part 1 of 5 – Minimum Requirements Checklist

This transfer application will be returned if Parts 1 through 5 and all required attachments are not completed and included.

For questions, please call (503) 986-0900, and ask for Transfer Section.

RECEIVED

Check all items included with this application. (N/A = Not Applicable)

JAN 12 2024

OWRD

- ☒ Part 1 – Completed Minimum Requirements Checklist.
- ☒ Part 2 – Completed Transfer Application Map Checklist.
- ☒ Part 3 – Application Fee, payable by check to the Oregon Water Resources Department, and completed Fee Worksheet, page 3. Fee enclosed in amount of \$4,290
- ☒ Part 4 – Completed Applicant Information and Signature.
- ☒ Part 5 – Information about Water Rights to be Transferred: **How many water rights are to be transferred? 3** List them here: Certificates 93556, 93558, and 93559 (Attachment A)
Please include a separate Part 5 for each water right. (See instructions on page 6)
NOTE: A separate transfer application is required for each water right unless the criteria in OAR 690-380-3220 are met.

Attachments:

- ☒ Completed Transfer Application Map. Attachment B
- ☒ Completed Evidence of Use Affidavit and supporting documentation. Attachment C
- ☐ ☒ N/A Affidavit(s) of Consent from Landowner(s) (if the applicant does not own the land the water right is on.)
- ☐ ☒ N/A Supplemental Form D – For water rights served by or issued in the name of an irrigation district. Complete when the transfer applicant is not the irrigation district.
- ☒ ☐ N/A Oregon Water Resources Department's Land Use Information Form with approval and signature from each local land use authority in which water is to be diverted, conveyed, and/or used. Not required if water is to be diverted, conveyed, and/or used only on federal lands or if all of the following apply: a) a change in place of use only, b) no structural changes, c) the use of water is for irrigation only, and d) the use is located within an irrigation district or an exclusive farm use zone. Attachment D
- ☒ ☐ N/A Water Well Report/Well Log for changes in point(s) of appropriation (well(s)) or additional point(s) of appropriation. Attachment E
- ☐ ☒ N/A Geologist Report for a change from a surface water point of diversion to a ground water point of appropriation (well), if the proposed well is more than 500' from the surface water source and more than 1000' upstream or downstream from the point of diversion. See OAR 690-380-2130 for requirements and applicability.

(For Staff Use Only)

WE ARE RETURNING YOUR APPLICATION FOR THE FOLLOWING REASON(S):

- | | |
|--|--|
| <input type="checkbox"/> Application fee not enclosed/insufficient | <input type="checkbox"/> Map not included or incomplete |
| <input type="checkbox"/> Land Use Form not enclosed or incomplete | <input type="checkbox"/> Evidence of Use Form not enclosed or incomplete |
| <input type="checkbox"/> Additional signature(s) required | <input type="checkbox"/> Part _____ is incomplete |

Other/Explanation _____

Staff: _____ 503- _____ Date: ____/____/____

Part 2 of 5 – Transfer Application Map

OWRD

Your transfer application will be returned if any of the map requirements listed below are not met.

Please be sure that the transfer application map you submit includes all the required items and matches the existing water right map. Check all boxes that apply.

- ☒ ☐ N/A Certified Water Right Examiner (CWRE) Stamp and Original Signature. For a list of CWREs, see http://apps.wrd.state.or.us/apps/wr/cwre_license_view/. CWRE stamp and signature are not required for substitutions.
- ☐ ☒ N/A If **more than three** water rights are involved, separate maps are needed for each water right.
- ☒ Permanent quality printed with dark ink on good quality paper.
- ☒ The size of the map can be 8½ x 11 inches, 8½ x 14 inches, 11 x 17 inches, or up to 30 x 30 inches. For 30 x 30 inch maps, one extra copy is required.
- ☒ A north arrow, a legend, and scale.
- ☒ The scale of the map must be: 1 inch = 400 feet, 1 inch = 1,320 feet, the scale of the Final Proof/Claim of Beneficial Use Map (the map used when the permit was certificated), the scale of the county assessor map if the scale is not smaller than 1 inch = 1,320 feet, or a scale that has been pre-approved by the Department. **The maps use a scale of 1 inch = 2,000 feet, equal to the scale of the COBU maps.**
- ☒ Township, Range, Section, ¼ ¼, DLC, Government Lot, and other recognized public land survey lines.
- ☒ Tax lot boundaries (property lines) are required. Tax lot numbers are recommended.
- ☒ Major physical features including rivers and creeks showing direction of flow, lakes and reservoirs, roads, and railroads.
- ☒ Major water delivery system features from the point(s) of diversion/appropriation such as main pipelines, canals, and ditches.
- ☒ Existing place of use that includes separate hachuring for each water right, priority date, and use including number of acres in each quarter-quarter section, government lot, or in each quarter-quarter section as projected within government lots, donation land claims, or other recognized public land survey subdivisions. If less than the entirety of the water right is being changed, a separate hachuring is needed for lands left unchanged.
- ☐ ☒ N/A Proposed place of use that includes separate hachuring for each water right, priority date, and use including number of acres in each quarter-quarter section, government lot, or in each quarter-quarter section as projected within government lots, donation land claims, or other recognized public land survey subdivisions.
- ☒ Existing point(s) of diversion or well(s) with distance and bearing or coordinates from a recognized survey corner. This information can be found in your water right certificate or permit.
- ☒ ☐ N/A If you are proposing a change in point(s) of diversion or well(s), show the proposed location and label it clearly with distance and bearing or coordinates. If GPS coordinates are used, latitude-longitude coordinates may be expressed as either degrees-minutes-seconds with at least one digit after the decimal (example – 42°32'15.5") or degrees-decimal with five or more digits after the decimal (example – 42.53764°).

Part 3 of 5 – Fee Worksheet

[illegible]

*Example for Line 5a calculation to transfer 45.0 acres of Primary Certificate 12345 (total 1.25 cfs for 100 acres) and 45.0 acres of Supplemental Certificate 87654 (1/80 cfs per acre) on the same land:

1. For irrigation calculate cfs for each water right involved as follows:
 - a. Divide total authorized cfs by total acres in the water right (for C12345, $1.25 \text{ cfs} \div 100 \text{ ac}$); then multiply by the number of acres to be transferred to get the transfer cfs ($\times 45 \text{ ac} = 0.56 \text{ cfs}$).
 - b. If the water right certificate does not list total cfs, but identifies the allowable use as 1/40 or 1/80 of a cfs per acre; multiply number of acres proposed for change by either 0.025 (1/40) or 0.0125 (1/80). (For C87654, $45.0 \text{ ac} \times 0.0125 \text{ cfs/ac} = 0.56 \text{ cfs}$)
2. Add cfs for the portions of water rights on all the land included in the transfer; however **do not count cfs for supplemental rights on acreage for which you have already calculated the cfs fee for the primary right on the same land**. The fee should be assessed only once for each "on the ground" acre included in the transfer. (In this example, blank 5a would be only 0.56 cfs, since both rights serve the same 45.0 acres. Blank 5b would be 0 and Line 5 would then also become 0).

FEE WORKSHEET for SUBSTITUTION			
1	Base Fee (includes change to one well)	1	\$990.00
	Number of wells included in substitution _____ (2a) Subtract 1 from the number in 2a above: _____ (2b) <i>If only one well this will be 0</i>		
2	Multiply line 2b by \$480 and enter » » » » » » » » » » » » » » » »	2	
3	Add entries on lines 1 through 2 above » » » » » » Fee for Substitution:	3	

Part 4 of 5 – Applicant Information and Signature

Applicant Information

APPLICANT/BUSINESS NAME City of Troutdale, ATTN: Travis Hultin		PHONE NO. 503-674-7265	ADDITIONAL CONTACT NO.
ADDRESS 342 SW 4th Street		FAX NO.	
CITY Troutdale	STATE OR	ZIP 97060	E-MAIL travis.hultin@troutdaleoregon.gov
BY PROVIDING AN E-MAIL ADDRESS, CONSENT IS GIVEN TO RECEIVE ALL CORRESPONDENCE FROM THE DEPARTMENT ELECTRONICALLY. COPIES OF THE FINAL ORDER DOCUMENTS WILL ALSO BE MAILED.			

Agent Information – The agent is authorized to represent the applicant in all matters relating to this application.

AGENT/BUSINESS NAME GSI Water Solutions, Inc. Attn: Owen McMurtrey		PHONE NO. (541)257-9005	ADDITIONAL CONTACT NO.
ADDRESS 1600 SW Western Blvd, Suite 240		FAX NO.	
CITY Corvallis	STATE OR	ZIP 97333	E-MAIL OMcMurtrey@gsiws.com
BY PROVIDING AN E-MAIL ADDRESS, CONSENT IS GIVEN TO RECEIVE ALL CORRESPONDENCE FROM THE DEPARTMENT ELECTRONICALLY. COPIES OF THE FINAL ORDER DOCUMENTS WILL ALSO BE MAILED.			

Explain in your own words what you propose to accomplish with this transfer application, and why:

The applicant is proposing to add four additional points of appropriation, Wells 5, 6, 8, and 9, to water right Certificates 93556, 93558, and 93559.

If you need additional space, continue on a separate piece of paper and attach to the application as "Attachment 1".

Check One Box

- ☐ By signing this application, I understand that, upon receipt of the draft preliminary determination and prior to Department approval of the transfer, I will be required to provide landownership information and evidence that I am authorized to pursue the transfer as identified in OAR 690-380-4010(5); **OR**
- ☒ I affirm the applicant is a municipality as defined in ORS 540.510(3)(b) and that the right is in the name of the municipality or a predecessor; **OR**
- ☐ I affirm the applicant is an entity with the authority to condemn property and is acquiring by condemnation the property to which the water right proposed for transfer is appurtenant and have supporting documentation.

RECEIVED

JAN 12 2024

OWRD

14385 -

By my signature below, I confirm that I understand:

- Prior to Department approval of the transfer application, I may be required to submit payment to the Department for publication of a notice in a newspaper with general circulation in the area where the water right is located, once per week for two consecutive weeks. If more than one qualifying newspaper is available, I suggest publishing the notice in the following newspaper: Portland Tribune, Gresham Outlook
- Amendments to the application may only be made in response to the Department's Draft Preliminary Determination (DPD). The applicant will have a period of at least 30 days to amend the application to address any issues identified by the Department in the DPD, or to withdraw the application. Note that amendments may be subject to additional fees, pursuant to ORS 536.050.
- Failure to complete an approved change in place of use and/or change in character of use, will result in loss of the water right (OAR 690-380-6010).
- Refunds may only be granted upon request and, as set forth in ORS 536.050(4)(a), if the Director determines that a refund of all or part of a fee is appropriate in the interests of fairness to the public or necessary to correct an error of the Department.

I (we) affirm that the information contained in this application is true and accurate.

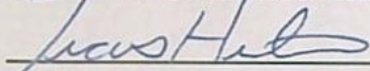
Applicant signature

Travis Hultin, Public Works Director
Print Name (and Title if applicable)

12/1/23
Date

Applicant signature

Print Name (and Title if applicable)

Date

Is the applicant the sole owner of the land on which the water right, or portion thereof, proposed for transfer is located? ☒ Yes ☐ No*

**If NO, include signatures of all deeded landowners (and mailing and/or e-mail addresses if different than the applicant's) or attach affidavits of consent (and mailing and/or e-mail addresses) from all landowners or individuals/entities to which the water right(s) were conveyed.*

Check the following boxes that apply:

- ☒ The applicant is responsible for completion of change(s). Notices and correspondence should continue to be sent to the applicant.
- ☐ The receiving landowner will be responsible for completing the proposed change(s) after the final order is issued. Copies of notices and correspondence should be sent to this landowner.
- ☐ Both the receiving landowner and applicant will be responsible for completion of change(s). Copies of notices and correspondence should be sent to this landowner and the applicant.

At this time, are the lands in this transfer application in the process of being sold? ☐ Yes ☒ No

If YES, and you know who the new landowner will be, please complete the receiving landowner information table below. If you do not know who the new landowner will be, then a request for assignment will have to be filed for at a later date.

If a property sells, the certificated water right(s) located on the land belong to the new owner, unless a sale agreement or other document states otherwise. For more information see:

https://www.oregon.gov/owrd/WRDFormsPDF/Transfer_Property_Transactions.pdf

RECEIVED

JAN 12 2024

OWRD

RECEIVING LANDOWNER NAME			PHONE NO.	ADDITIONAL CONTACT NO.
N/A				
ADDRESS			FAX NO.	
CITY	STATE	ZIP	E-MAIL	
Describe any special ownership circumstances:				
The confirming Certificate shall be issued in the name of: <input type="checkbox"/> Applicant <input type="checkbox"/> Receiving Landowner				

☐ Check here if any of the water rights proposed for transfer are or will be located within or served by an irrigation or other water district. (Tip: Complete and attach Supplemental Form D.) N/A

IRRIGATION DISTRICT NAME	ADDRESS	
CITY	STATE	ZIP

☐ Check here if water for any of the rights supplied under a water service agreement or other contract for stored water with a federal agency or other entity. N/A

ENTITY NAME	ADDRESS	
CITY	STATE	ZIP



To meet State Land Use Consistency Requirements, you must list all county, city, municipal corporation, or tribal governments within whose jurisdiction water will be diverted, conveyed or used.

ENTITY NAME Troutdale Community Development, Planning Division	ADDRESS 2200 SW 18th Way	
CITY Troutdale	STATE OR	ZIP 97060

RECEIVED

JAN 12 2024

14385 -

- OWRD

Part 5 of 5 – Water Right Information

Please use a separate Part 5 for each water right being changed. See instructions on page 6, to copy and paste additional Part 5s, or to add additional rows to tables within the form.

CERTIFICATE # 93558

RECEIVED

Description of Water Delivery System

JAN 12 2024

System capacity: 1.1 cubic feet per second (cfs) OR
_____ gallons per minute (gpm)

OWRD

Describe the current water delivery system or the system that was in place at some time within the last five years. Include information on the pumps, canals, pipelines, and sprinklers used to divert, convey, and apply the water at the authorized place of use. The City's water distribution system relies on 8 annually or seasonally active wells and conveys water to its customers via a piped system. Well 3 is 550 ft deep and the pump is set at 451 feet deep. The typical pumping water level is approximately 285 feet.

Table 1. Location of Authorized and Proposed Point(s) of Diversion (POD) or Appropriation (POA)

(Note: If the POD/POA name is not specified on the certificate, assign it a name or number here.)

POD/POA Name or Number	Is this POD/POA Authorized on the Certificate or is it Proposed?	If POA, OWRD Well Log ID# (or Well ID Tag # L-___)	Twp		Rng		Sec	¼ ¼		Tax Lot, DLC or Gov't Lot	Measured Distances (from a recognized survey corner)
Well 3	<input checked="" type="checkbox"/> Authorized <input type="checkbox"/> Proposed	MULT 1429	1	N	3	E	35	SW	NE	200	690 feet North and 1,300 feet East from center ¼ corner, Section 35
Well 5	<input type="checkbox"/> Authorized <input checked="" type="checkbox"/> Proposed	MULT 90881	1	N	3	E	35	NE	NW	13000	650 feet South and 2,550 feet East from NW corner, Section 35
Well 6	<input type="checkbox"/> Authorized <input checked="" type="checkbox"/> Proposed	MULT 67091	1	S	3	E	1	NW	NE	6200	1,050 feet South and 1,950 feet West from NE corner, Section 1
Well 8	<input type="checkbox"/> Authorized <input checked="" type="checkbox"/> Proposed	MULT 4372	1	N	3	E	36	SE	SE	1700	950 feet North and 1,280 feet West from SE corner, Section 36.
Well 9	<input type="checkbox"/> Authorized <input checked="" type="checkbox"/> Proposed	N/A	1	N	3	E	35	NW	SW	4100	2,250 feet North and 895 feet East from the SW corner of Section 35.

Check all type(s) of change(s) proposed below (change "CODES" are provided in parentheses):

- | | |
|--|--|
| <input type="checkbox"/> Place of Use (POU) | <input type="checkbox"/> Supplemental Use to Primary Use (S to P) |
| <input type="checkbox"/> Character of Use (USE) | <input type="checkbox"/> Point of Appropriation/Well (POA) |
| <input type="checkbox"/> Point of Diversion (POD) | <input checked="" type="checkbox"/> Additional Point of Appropriation (APOA) |
| <input type="checkbox"/> Additional Point of Diversion (APOD) | <input type="checkbox"/> Substitution (SUB) |
| <input type="checkbox"/> Surface Water POD to Ground Water POA (SW/GW) | <input type="checkbox"/> Government Action POD (GOV) |

Will all of the proposed changes affect the entire water right?

- ☒ Yes Complete only the Proposed ("to" or "on" lands) section of Table 2 on the next page. Use the "CODES" listed above to describe the proposed changes.
- ☐ No Complete all of Table 2 to describe the portion of the water right to be changed.

RECEIVED

JAN 12 2024

OWRD

14385 - TACS

Please use and attach additional pages of Table 2 as needed.
See page 6 for instructions.

Do you have questions about how to fill-out the tables?
Contact the Department at 503-986-0900 and ask for Transfer Staff.

Table 2. Description of Changes to Water Right Certificate # 93558

List the change proposed for the acreage in each ¼ ¼. If more than one change is proposed, specify the acreage associated with each change.
If there is more than one POD/POA involved in the proposed changes, specify the acreage associated with each POD/POA.

AUTHORIZED (the "from" or "off" lands) The listing that appears on the certificate BEFORE PROPOSED CHANGES List only that part or portion of the water right that will be changed.											Proposed Changes (see "CODES" from previous page)	PROPOSED (the "to" or "on" lands) The listing as it would appear AFTER PROPOSED CHANGES are made.														
Twp	Rng	Sec	¼ ¼	Tax Lot	Gvt Lot or DLC	Acre	Type of USE listed on Certificate	POD(s) or POA(s) (name or number from Table 1)	Priority Date	Twp		Rng	Sec	¼ ¼	Tax Lot	Gvt Lot or DLC	Acre	New Type of USE	POD(s)/ POA(s) to be used (from Table 1)	Priority Date						
EXAMPLE																										
2	S	9	E	15	NE	NW	100		15.0	Irrigation	POD #1 POD #2	1901	POU/POD	2	S	9	E	1	NW	NW	500	1	10.0		POD #5	1901
														2	S	9	E	2	SW	NW	500		5.0		POD #6	1901
											APOA	See Certificate 93558 (Attachment A) and Map (Attachment B) for place of use										Municipal	Wells 3, 5, 6, 8, 9	06/26/1979		
TOTAL ACRES:												TOTAL ACRES:											N/A			

Additional remarks: The Applicant is proposing to add four additional points of appropriation, Wells 5, 6, 8, and 9, to Certificates 93556, 93558, and 93559.

RECEIVED

JAN 12 2024

OWRD

For Place of Use or Character of Use Changes N/A

Are there other water right certificates, water use permits or ground water registrations associated with the "from" or the "to" lands? ☐ Yes ☐ No N/A

If YES, list the certificate, water use permit, or ground water registration numbers: N/A – the authorized use is municipal, so 'layering' does not apply.



Pursuant to ORS 540.510, any "layered" water use such as an irrigation right that is supplemental to a primary right proposed for transfer must be included in the transfer or be cancelled. Any change to a ground water registration must be filed separately in a ground water registration modification application.

For Substitution (ground water supplemental irrigation will be substituted for surface water primary irrigation) N/A

Ground water supplemental Permit or Certificate # _____;

Surface water primary Certificate # _____.

RECEIVED

JAN 12 2024

For a change from Supplemental Irrigation Use to Primary Irrigation Use N/A

Identify the primary certificate to be cancelled. Certificate # _____

OWRD

For a change in point(s) of appropriation (well(s)) or additional point(s) of appropriation:

- ☒ Well log(s) are attached for each authorized and proposed well(s) that are clearly labeled and associated with the corresponding well(s) in Table 1 above and on the accompanying application map. See Attachment E for well logs for Wells 3, 5, 6, and 8.

Tip: You may search for well logs on the Department's web page at:

http://apps.wrd.state.or.us/apps/gw/well_log/Default.aspx

AND/OR

- ☒ Describe the construction of the authorized and proposed well(s) in Table 3 for any wells that do not have a well log. For *proposed wells not yet constructed or built*, provide "a best estimate" for each requested information element in the table. The Department recommends you consult a licensed well driller, geologist, or certified water right examiner to assist with assembling the information necessary to complete Table 3.

Table 3. Construction of Point(s) of Appropriation

Any well(s) in this listing must be clearly tied to corresponding well(s) described in Table 1 and shown on the accompanying application map. Failure to provide the information will delay the processing of your transfer application until it is received. The information is necessary for the department to assess whether the proposed well(s) will access the same source aquifer as the authorized point(s) of appropriation (POA). The Department is prohibited by law from approving POA changes that do not access the same source aquifer.

Proposed or Authorized POA Name or Number	Is well already built? (Yes or No)	If an existing well: OWRD Well ID Tag No. L-_____	Total well depth	Casing Diameter	Casing Intervals (feet)	Seal depth(s) (intervals)	Perforated or screened intervals (in feet)	Static water level of completed well (in feet)	Source aquifer (sand, gravel, basalt, etc.)	Well-specific rate (cfs or gpm). If less than full rate of water right
Well 9	No	N/A	730' (est)	20" (est) 16" (est)	0-560 (est) 560-730 (est)	0-560 (est)	560-730 (est)	340' bgs (est)	SGA	N/A

Part 5 of 5 – Water Right Information

Please use a separate Part 5 for each water right being changed. See instructions on page 6, to copy and paste additional Part 5s, or to add additional rows to tables within the form.

CERTIFICATE # 93556

Description of Water Delivery System

System capacity: 0.81 cubic feet per second (cfs) OR
 _____ gallons per minute (gpm)

Describe the current water delivery system or the system that was in place at some time within the last five years. Include information on the pumps, canals, pipelines, and sprinklers used to divert, convey, and apply the water at the authorized place of use. The City's water distribution system relies on 8 annually or seasonally active wells and conveys water to its customers via a piped system. The Drinker Well is 485 feet deep and the pump is set at 452.03 feet deep.

Table 1. Location of Authorized and Proposed Point(s) of Diversion (POD) or Appropriation (POA)

(Note: If the POD/POA name is not specified on the certificate, assign it a name or number here.)

POD/POA Name or Number	Is this POD/POA Authorized on the Certificate or is it Proposed?	If POA, OWRD Well Log ID# (or Well ID Tag # L-____)	Twp	Rng	Sec	¼ ¼	Tax Lot, DLC or Gov't Lot	Measured Distances (from a recognized survey corner)
Drinker Well	<input checked="" type="checkbox"/> Authorized <input type="checkbox"/> Proposed	MULT 1446/3539	1 N	3 E	36	SW SW	DLC 50 TL 5300	1,540 feet South and 1,570 feet West from center ¼ corner, section 36
Well 5	<input type="checkbox"/> Authorized <input checked="" type="checkbox"/> Proposed	MULT 90881	1 N	3 E	35	NE NW	13000	650 feet South and 2,550 feet East from NW corner, Section 35
Well 6	<input type="checkbox"/> Authorized <input checked="" type="checkbox"/> Proposed	MULT 67091	1 S	3 E	1	NW NE	6200	1,050 feet South and 1,950 feet West from NE corner, Section 1
Well 8	<input type="checkbox"/> Authorized <input checked="" type="checkbox"/> Proposed	MULT 4372	1 N	3 E	36	SE SE	1700	950 feet North and 1,280 feet West from SE corner, Section 36.
Well 9	<input type="checkbox"/> Authorized <input checked="" type="checkbox"/> Proposed	N/A	1 N	3 E	35	NW SW	4100	2,250 feet North and 895 feet East from the SW corner of Section 35.

Check all type(s) of change(s) proposed below (change "CODES" are provided in parentheses):

- | | |
|--|--|
| <input type="checkbox"/> Place of Use (POU) | <input type="checkbox"/> Supplemental Use to Primary Use (S to P) |
| <input type="checkbox"/> Character of Use (USE) | <input type="checkbox"/> Point of Appropriation/Well (POA) |
| <input type="checkbox"/> Point of Diversion (POD) | <input checked="" type="checkbox"/> Additional Point of Appropriation (APOA) |
| <input type="checkbox"/> Additional Point of Diversion (APOD) | <input type="checkbox"/> Substitution (SUB) |
| <input type="checkbox"/> Surface Water POD to Ground Water POA (SW/GW) | <input type="checkbox"/> Government Action POD (GOV) |

RECEIVED

JAN 12 2024

OWRD

Will all of the proposed changes affect the entire water right?

- ☒ Yes Complete only the Proposed ("to" or "on" lands) section of Table 2 on the next page. Use the "CODES" listed above to describe the proposed changes.
- ☐ No Complete all of Table 2 to describe the portion of the water right to be changed.

RECEIVED

JAN 12 2024

OWRD

Please use and attach additional pages of Table 2 as needed.
See page 6 for instructions.

Do you have questions about how to fill-out the tables?
Contact the Department at 503-986-0900 and ask for Transfer Staff.

Table 2. Description of Changes to Water Right Certificate # 93556

List the change proposed for the acreage in each ¼ ¼. If more than one change is proposed, specify the acreage associated with each change.
If there is more than one POD/POA involved in the proposed changes, specify the acreage associated with each POD/POA.

AUTHORIZED (the "from" or "off" lands) The listing that appears on the certificate BEFORE PROPOSED CHANGES List only that part or portion of the water right that will be changed.											Proposed Changes (see "CODES" from previous page)	PROPOSED (the "to" or "on" lands) The listing as it would appear AFTER PROPOSED CHANGES are made.														
Twp	Rng	Sec	¼ ¼	Tax Lot	Gvt Lot or DLC	Acres	Type of USE listed on Certificate	POD(s) or POA(s) (name or number from Table 1)	Priority Date	Twp		Rng	Sec	¼ ¼	Tax Lot	Gvt Lot or DLC	Acres	New Type of USE	POD(s)/ POA(s) to be used (from Table 1)	Priority Date						
EXAMPLE																										
2	S	9	E	15	NE	NW	100		15.0	Irrigation	POD #1 POD #2	1901	POU/POD	2	S	9	E	1	NW	NW	500	1	10.0		POD #5	1901
														2	S	9	E	2	SW	NW	500		5.0		POD #6	1901
											APOA	See Certificate 93556 (Attachment A) and Map (Attachment B) for place of use											Municipal	Drinker Well, Wells 5, 6, 8, 9	12/26/1962	
TOTAL ACRES:												TOTAL ACRES:											N/A			

Additional remarks: The Applicant is proposing to add four additional points of appropriation, Wells 5, 6, 8, and 9, to Certificates 93556, 93558, and 93559.

RECEIVED

JAN 12 2024

OWRD

14385 - -

For Place of Use or Character of Use Changes N/A

Are there other water right certificates, water use permits or ground water registrations associated with the "from" or the "to" lands? ☐ Yes ☐ No N/A

If YES, list the certificate, water use permit, or ground water registration numbers: N/A – the authorized use is municipal use, so 'layering' does not apply.

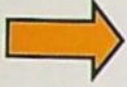

Pursuant to ORS 540.510, any "layered" water use such as an irrigation right that is supplemental to a primary right proposed for transfer must be included in the transfer or be cancelled. Any change to a ground water registration must be filed separately in a ground water registration modification application.

For Substitution (ground water supplemental irrigation will be substituted for surface water primary irrigation) N/A

Ground water supplemental Permit or Certificate # _____;

Surface water primary Certificate # _____.

RECEIVED

JAN 12 2024

For a change from Supplemental Irrigation Use to Primary Irrigation Use N/A

Identify the primary certificate to be cancelled. Certificate # _____

OWRD

For a change in point(s) of appropriation (well(s)) or additional point(s) of appropriation:

- ☒ Well log(s) are attached for each authorized and proposed well(s) that are clearly labeled and associated with the corresponding well(s) in Table 1 above and on the accompanying application map. See Attachment E for well logs for Wells 5, 6, 8, and Drinker Well.

Tip: You may search for well logs on the Department's web page at:

http://apps.wrd.state.or.us/apps/gw/well_log/Default.aspx

AND/OR

- ☒ Describe the construction of the authorized and proposed well(s) in Table 3 for any wells that do not have a well log. For *proposed wells not yet constructed or built*, provide "a best estimate" for each requested information element in the table. The Department recommends you consult a licensed well driller, geologist, or certified water right examiner to assist with assembling the information necessary to complete Table 3.

Table 3. Construction of Point(s) of Appropriation

Any well(s) in this listing must be clearly tied to corresponding well(s) described in Table 1 and shown on the accompanying application map. Failure to provide the information will delay the processing of your transfer application until it is received. The information is necessary for the department to assess whether the proposed well(s) will access the same source aquifer as the authorized point(s) of appropriation (POA). The Department is prohibited by law from approving POA changes that do not access the same source aquifer.

Proposed or Authorized POA Name or Number	Is well already built? (Yes or No)	If an existing well: OWRD Well ID Tag No. L-_____	Total well depth	Casing Diameter	Casing Intervals (feet)	Seal depth(s) (intervals)	Perforated or screened intervals (in feet)	Static water level of completed well (in feet)	Source aquifer (sand, gravel, basalt, etc.)	Well-specific rate (cfs or gpm). If less than full rate of water right
Well 9	No	N/A	730' (est)	20" (est) 16" (est)	0-560 (est) 560-730 (est)	0-560 (est)	560-730 (est)	340' bgs (est)	SGA	N/A

Part 5 of 5 – Water Right Information

Please use a separate Part 5 for each water right being changed. See instructions on page 6, to copy and paste additional Part 5s, or to add additional rows to tables within the form.

CERTIFICATE # 93559

Description of Water Delivery System

System capacity: 2.21 cubic feet per second (cfs) OR
 _____ gallons per minute (gpm)

Describe the current water delivery system or the system that was in place at some time within the last five years. Include information on the pumps, canals, pipelines, and sprinklers used to divert, convey, and apply the water at the authorized place of use. The City's water distribution system relies on 8 annually or seasonally active wells and conveys water to its customers via a piped system. Well 4 is 571 ft deep and the pump is set at 322 feet deep. The typical pumping water level is approximately 567 feet.

Table 1. Location of Authorized and Proposed Point(s) of Diversion (POD) or Appropriation (POA)

(Note: If the POD/POA name is not specified on the certificate, assign it a name or number here.)

POD/POA Name or Number	Is this POD/POA Authorized on the Certificate or is it Proposed?	If POA, OWRD Well Log ID# (or Well ID Tag # L-_____)	Twp	Rng	Sec	¼ ¼	Tax Lot, DLC or Gov't Lot	Measured Distances (from a recognized survey corner)
Well 4	<input checked="" type="checkbox"/> Authorized <input type="checkbox"/> Proposed	MULT 1340/93669	1 N	3 E	25	NW SW	DLC 59 TL 3400	870 feet South and 580 feet East from W ¼ corner, Section 25
Well 5	<input type="checkbox"/> Authorized <input checked="" type="checkbox"/> Proposed	MULT 90881	1 N	3 E	35	NE NW	13000	650 feet South and 2,550 feet East from NW corner, Section 35
Well 6	<input type="checkbox"/> Authorized <input checked="" type="checkbox"/> Proposed	MULT 67091	1 S	3 E	1	NW NE	6200	1,050 feet South and 1,950 feet West from NE corner, Section 1
Well 8	<input type="checkbox"/> Authorized <input checked="" type="checkbox"/> Proposed	MULT 4372	1 N	3 E	36	SE SE	1700	950 feet North and 1,280 feet West from SE corner, Section 36.
Well 9	<input type="checkbox"/> Authorized <input checked="" type="checkbox"/> Proposed	N/A	1 N	3 E	35	NW SW	4100	2,250 feet North and 895 feet East from the SW corner of Section 35.

Check all type(s) of change(s) proposed below (change "CODES" are provided in parentheses):

- | | |
|---|--|
| <input type="checkbox"/> Place of Use (POU) | <input type="checkbox"/> Supplemental Use to Primary Use (S to P) |
| <input type="checkbox"/> Character of Use (USE) | <input type="checkbox"/> Point of Appropriation/Well (POA) |
| <input type="checkbox"/> Point of Diversion (POD) | <input checked="" type="checkbox"/> Additional Point of Appropriation (APOA) |
| <input type="checkbox"/> Additional Point of Diversion (APOD) | <input type="checkbox"/> Substitution (SUB) |

14385 -

RECEIVED

JAN 12 2024

☐ Surface Water POD to Ground Water
POA (SW/GW)

☐ Government Action POD (GOV)

Will all of the proposed changes affect the entire water right?

☒ Yes Complete only the Proposed ("to" or "on" lands) section of Table 2 on the next page. Use the "CODES" listed above to describe the proposed changes.

☐ No Complete all of Table 2 to describe the portion of the water right to be changed.

RECEIVED

14385 -

JAN 12 2024

OWRD

Please use and attach additional pages of Table 2 as needed.
See page 6 for instructions.

Do you have questions about how to fill-out the tables?
Contact the Department at 503-986-0900 and ask for Transfer Staff.

Table 2. Description of Changes to Water Right Certificate # 93559

List the change proposed for the acreage in each ¼ ¼. If more than one change is proposed, specify the acreage associated with each change.
If there is more than one POD/POA involved in the proposed changes, specify the acreage associated with each POD/POA.

AUTHORIZED (the "from" or "off" lands) The listing that appears on the certificate BEFORE PROPOSED CHANGES List only that part or portion of the water right that will be changed.												Proposed Changes (see "CODES" from previous page)	PROPOSED (the "to" or "on" lands) The listing as it would appear AFTER PROPOSED CHANGES are made.													
Twp	Rng	Sec	¼	¼	Tax Lot	Gvt Lot or DLC	Acres	Type of USE listed on Certificate	POD(s) or POA(s) (name or number from Table 1)	Priority Date	Twp		Rng	Sec	¼	¼	Tax Lot	Gvt Lot or DLC	Acres	New Type of USE	POD(s)/ POA(s) to be used (from Table 1)	Priority Date				
EXAMPLE																										
2	S	9	E	15	NE	NW	100		15.0	Irrigation	POD #1 POD #2	1901	POU/POD	2	S	9	E	1	NW	NW	50 0	1	10.0		POD #5	1901
														2	S	9	E	2	SW	NW	50 0		5.0		POD #6	1901
												APOA	See Certificate 93559 (Attachment A) and Map (Attachment B) for place of use										Municipal	Wells 4, 5, 6, 8, 9	07/17/1981 for 1.11 cfs, 09/20/1982 for 1.10 cfs	
TOTAL ACRES:														TOTAL ACRES:							N/A					

Additional remarks: The Applicant is proposing to add four additional points of appropriation, Wells 5, 6, 8, and 9, to Certificates 93556, 93558, and 93559.

RECEIVED

JAN 12 2024

OWRD

For Place of Use or Character of Use Changes N/A

Are there other water right certificates, water use permits or ground water registrations associated with the "from" or the "to" lands? ☐ Yes ☐ No N/A

If YES, list the certificate, water use permit, or ground water registration numbers: N/A – the authorized use is municipal, so water rights are not 'layered'.

Pursuant to ORS 540.510, any "layered" water use such as an irrigation right that is supplemental to a primary right proposed for transfer must be included in the transfer or be cancelled. Any change to a ground water registration must be filed separately in a ground water registration modification application.

For Substitution (ground water supplemental irrigation will be substituted for surface water primary irrigation) N/A

Ground water supplemental Permit or Certificate # _____;

Surface water primary Certificate # _____.

RECEIVED

JAN 12 2024

OWRD

For a change from Supplemental Irrigation Use to Primary Irrigation Use N/A

Identify the primary certificate to be cancelled. Certificate # _____

For a change in point(s) of appropriation (well(s)) or additional point(s) of appropriation:

- ☒ Well log(s) are attached for each authorized and proposed well(s) that are clearly labeled and associated with the corresponding well(s) in Table 1 above and on the accompanying application map. See Attachment E for well logs for Wells 4, 5, 6, and 8.

Tip: You may search for well logs on the Department's web page at:

http://apps.wrd.state.or.us/apps/gw/well_log/Default.aspx

AND/OR

- ☒ Describe the construction of the authorized and proposed well(s) in Table 3 for any wells that do not have a well log. For *proposed wells not yet constructed or built*, provide "a best estimate" for each requested information element in the table. The Department recommends you consult a licensed well driller, geologist, or certified water right examiner to assist with assembling the information necessary to complete Table 3.

Table 3. Construction of Point(s) of Appropriation N/A

Any well(s) in this listing must be clearly tied to corresponding well(s) described in Table 1 and shown on the accompanying application map. Failure to provide the information will delay the processing of your transfer application until it is received. The information is necessary for the department to assess whether the proposed well(s) will access the same source aquifer as the authorized point(s) of appropriation (POA). The Department is prohibited by law from approving POA changes that do not access the same source aquifer.

Proposed or Authorized POA Name or Number	Is well already built? (Yes or No)	If an existing well: OWRD Well ID Tag No. L-_____	Total well depth	Casing Diameter	Casing Intervals (feet)	Seal depth(s) (intervals)	Perforated or screened intervals (in feet)	Static water level of completed well (in feet)	Source aquifer (sand, gravel, basalt, etc.)	Well-specific rate (cfs or gpm). If less than full rate of water right
Well 9	No	N/A	730' (est)	20" (est) 16" (est)	0-560 (est) 560-730 (est)	0-560 (est)	560-730 (est)	340' bgs (est)	SGA	N/A

14385 -

RECEIVED

JAN 12 2024

OWRD

STATE OF OREGON
COUNTY OF MULTNOMAH
CERTIFICATE OF WATER RIGHT

THIS CERTIFICATE ISSUED TO

CITY OF TROUTDALE
342 SW 4TH ST
TROUTDALE OR 97060

confirms the right to the use of water perfected under the terms of Permit G-2320. The amount of water used to which this right is entitled is limited to the amount used beneficially, and shall not exceed the amount specified, or its equivalent in the case of rotation, measured at the well(s). The specific limits and conditions of the use are listed below.

SOURCE OF WATER: A WELL IN BEAVER CREEK BASIN

PURPOSE OR USE: MUNICIPAL USE

MAXIMUM RATE: 0.81 CUBIC FOOT PER SECOND, OR ITS EQUIVALENT, IN CASE OF ROTATION,
MEASURED AT THE WELL, FURTHER LIMITED TO NO MORE THAN 162.25 ACRE-FEET DURING THE
IRRIGATION SEASON OF EACH YEAR

DATE OF PRIORITY: DECEMBER 26, 1962

The well is located as follows:

Twp	Rng	Mer	Sec	Q-Q	DLC	Measured Distances
1 N	3 E	WM	36	SW SW	50	DRINKER WELL - 1540 FEET SOUTH AND 1570 FEET WEST FROM CENTER 1/4 CORNER, SECTION 36

A description of the place of use is as follows:

Twp	Rng	Mer	Sec	Q-Q
1 N	3 E	WM	23	NE NE
1 N	3 E	WM	23	NW NE
1 N	3 E	WM	23	SW NE
1 N	3 E	WM	23	SE NE
1 N	3 E	WM	24	NW NW
1 N	3 E	WM	24	SW NW
1 N	3 E	WM	24	SE NW
1 N	3 E	WM	24	NE SW
1 N	3 E	WM	24	NW SW
1 N	3 E	WM	24	SE SW
1 N	3 E	WM	25	SW NE

Twp	Rng	Mer	Sec	Q-Q
1 N	3 E	WM	25	NE NW
1 N	3 E	WM	25	NW NW
1 N	3 E	WM	25	SW NW
1 N	3 E	WM	25	SE NW
1 N	3 E	WM	25	NE SW
1 N	3 E	WM	25	NW SW
1 N	3 E	WM	25	SE SW
1 N	3 E	WM	25	NE SE
1 N	3 E	WM	25	NW SE
1 N	3 E	WM	25	SE SE

NOTICE OF RIGHT TO PETITION FOR RECONSIDERATION OR JUDICIAL REVIEW

This is an order in other than a contested case. This order is subject to judicial review under ORS 183.482. Any petition for judicial review must be filed within the 60-day time period specified by ORS 183.482. Pursuant to ORS 183.482, ORS 536.075 and OAR 137-003-0675, you may petition for judicial review and petition the Director for reconsideration of this order. A petition for reconsideration may be granted or denied by the Director, and if no action is taken within 60 days following the date the petition was filed, the petition shall be deemed denied.

Twp	Rng	Mer	Sec	Q-Q
1 N	3 E	WM	26	NE NE
1 N	3 E	WM	26	NW NE
1 N	3 E	WM	26	SW NE
1 N	3 E	WM	26	SE NE
1 N	3 E	WM	26	NE NW
1 N	3 E	WM	26	NW NW
1 N	3 E	WM	26	SW NW
1 N	3 E	WM	26	SE NW
1 N	3 E	WM	26	NE SW
1 N	3 E	WM	26	NW SW
1 N	3 E	WM	26	SW SW
1 N	3 E	WM	26	SE SW
1 N	3 E	WM	26	NE SE
1 N	3 E	WM	26	NW SE
1 N	3 E	WM	26	SW SE
1 N	3 E	WM	26	SE SE
1 N	3 E	WM	35	NE NE
1 N	3 E	WM	35	NW NE
1 N	3 E	WM	35	SW NE
1 N	3 E	WM	35	SE NE
1 N	3 E	WM	35	NE NW
1 N	3 E	WM	35	NW NW
1 N	3 E	WM	35	SW NW
1 N	3 E	WM	35	SE NW
1 N	3 E	WM	35	NE SW
1 N	3 E	WM	35	NW SW
1 N	3 E	WM	35	SW SW
1 N	3 E	WM	35	SE SW
1 N	3 E	WM	35	NE SE
1 N	3 E	WM	35	NW SE
1 N	3 E	WM	35	SW SE
1 N	3 E	WM	35	SE SE
1 N	3 E	WM	36	NE NE
1 N	3 E	WM	36	NW NE
1 N	3 E	WM	36	SW NE

Twp	Rng	Mer	Sec	Q-Q
1 N	3 E	WM	36	SE NE
1 N	3 E	WM	36	NE NW
1 N	3 E	WM	36	NW NW
1 N	3 E	WM	36	SW NW
1 N	3 E	WM	36	SE NW
1 N	3 E	WM	36	NE SW
1 N	3 E	WM	36	NW SW
1 N	3 E	WM	36	SW SW
1 N	3 E	WM	36	SE SW
1 N	3 E	WM	36	NE SE
1 N	3 E	WM	36	NW SE
1 N	3 E	WM	36	SW SE
1 N	3 E	WM	36	SE SE
1 N	4 E	WM	30	SW SW
1 N	4 E	WM	31	NW NW
1 N	4 E	WM	31	SW NW
1 N	4 E	WM	31	NW SW
1 S	3 E	WM	1	NE NE
1 S	3 E	WM	1	NW NE
1 S	3 E	WM	1	SW NE
1 S	3 E	WM	1	SE NE
1 S	3 E	WM	1	NE NW
1 S	3 E	WM	1	NW NW
1 S	3 E	WM	1	SW NW
1 S	3 E	WM	1	SE NW
1 S	3 E	WM	1	NE SW
1 S	3 E	WM	1	NW SW
1 S	3 E	WM	1	SW SW
1 S	3 E	WM	1	SE SW
1 S	3 E	WM	1	NE SE
1 S	3 E	WM	1	NW SE
1 S	3 E	WM	1	SW SE
1 S	3 E	WM	1	SE SE

When required by the Department, the water user shall install, maintain and operate headgates and measuring devices. The diversion works shall include an in line flow meter, a weir, or other suitable device for measuring the water to which the water user is entitled. The types and plans of the measuring device must be approved by the Watermaster prior to beginning construction and shall be installed under the general supervision of the Department.

The right to the use of the water for the above purpose is restricted to beneficial use on the lands or place of use described; however, water may be applied to lands which are not specifically described above, provided the holder of this right complies with ORS 540.510(3).

RECEIVED

JAN 12 2024

OWRD

This certificate is issued to confirm a change in CHARACTER OF USE approved by an order of the Water Resources Director entered DECEMBER 7, 1976, at Special Order Volume 28, Page 170, approving Transfer Application 3119 supersedes Certificate 34708, State record of Water Right Certificates.

Issued JAN 24 2018

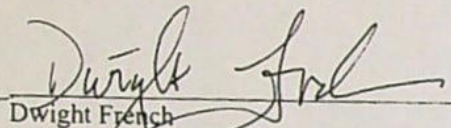

Dwight French
Water Right Services Division Administrator, for
Thomas M. Byler, Director
Oregon Water Resources Department

RECEIVED

JAN 12 2024

OWRD

14385 -

Certificate 93556

STATE OF OREGON
COUNTY OF MULTNOMAH
CERTIFICATE OF WATER RIGHT

THIS CERTIFICATE ISSUED TO

CITY OF TROUTDALE
342 SW 4TH ST
TROUTDALE OR 97060

confirms the right to the use of water perfected under the terms of Permit G-8655. The amount of water used to which this right is entitled is limited to the amount used beneficially, and shall not exceed the amount specified, or its equivalent in the case of rotation, measured at the point of diversion from the source. The specific limits and conditions of the use are listed below.

APPLICATION FILE NUMBER: G-9291

SOURCE OF WATER: A WELL IN BEAVER CREEK BASIN

PURPOSE OR USE: MUNICIPAL USE

MAXIMUM RATE: 1.1 CUBIC FEET PER SECOND

DATE OF PRIORITY: JUNE 26, 1979

The well is located as follows:

Twp	Rng	Mer	Sec	Q-Q	Measured Distances
1 N	3 E	WM	35	SW NE	WELL 3 - 690 FEET NORTH AND 1300 FEET EAST FROM CENTER 1/4 CORNER, SECTION 35

A description of the place of use is as follows:

Twp	Rng	Mer	Sec	Q-Q
1 N	3 E	WM	23	NE SW
1 N	3 E	WM	23	NW SW
1 N	3 E	WM	23	SW SW
1 N	3 E	WM	23	SE SW
1 N	3 E	WM	23	NE SE
1 N	3 E	WM	23	NW SE
1 N	3 E	WM	23	SW SE
1 N	3 E	WM	23	SE SE
1 N	3 E	WM	24	NW NW
1 N	3 E	WM	24	SW NW

Twp	Rng	Mer	Sec	Q-Q
1 N	3 E	WM	24	SE NW
1 N	3 E	WM	24	NE SW
1 N	3 E	WM	24	NW SW
1 N	3 E	WM	24	SW SW
1 N	3 E	WM	24	SE SW
1 N	3 E	WM	25	NE NW
1 N	3 E	WM	25	NW NW
1 N	3 E	WM	25	SW NW
1 N	3 E	WM	25	SE NW
1 N	3 E	WM	25	NE SW

RECEIVED

JAN 12 2024

OWRD

NOTICE OF RIGHT TO PETITION FOR RECONSIDERATION OR JUDICIAL REVIEW

This is an order in other than a contested case. This order is subject to judicial review under ORS 183.484 and ORS 536.075. Any petition for judicial review must be filed within the 60-day time period specified by ORS 183.484(2). Pursuant to ORS 183.484, ORS 536.075 and OAR 137-004-0080, you may petition for judicial review and petition the Director for reconsideration of this order. A petition for reconsideration may be granted or denied by the Director, and if no action is taken within 60 days following the date the petition was filed, the petition shall be deemed denied. In addition, under ORS 537.260 any person with an application, permit or water right certificate subsequent in priority may jointly or severally contest the issuance of the certificate within three months after issuance of the certificate.

Twp	Rng	Mer	Sec	Q-Q
1 N	3 E	WM	25	NW SW
1 N	3 E	WM	25	SW SW
1 N	3 E	WM	25	SE SW
1 N	3 E	WM	25	NE SE
1 N	3 E	WM	25	NW SE
1 N	3 E	WM	25	SW SE
1 N	3 E	WM	25	SE SE
1 N	3 E	WM	26	NE NE
1 N	3 E	WM	26	NW NE
1 N	3 E	WM	26	SW NE
1 N	3 E	WM	26	SE NE
1 N	3 E	WM	26	NE NW
1 N	3 E	WM	26	NW NW
1 N	3 E	WM	26	SW NW
1 N	3 E	WM	26	SE NW
1 N	3 E	WM	26	NE SW
1 N	3 E	WM	26	NW SW
1 N	3 E	WM	26	SW SW
1 N	3 E	WM	26	SE SW
1 N	3 E	WM	26	NE SE
1 N	3 E	WM	26	NW SE
1 N	3 E	WM	26	SW SE
1 N	3 E	WM	26	SE SE
1 N	3 E	WM	35	NE NE
1 N	3 E	WM	35	NW NE
1 N	3 E	WM	35	SW NE
1 N	3 E	WM	35	SE NE
1 N	3 E	WM	35	NE NW
1 N	3 E	WM	35	NW NW
1 N	3 E	WM	35	SW NW
1 N	3 E	WM	35	SE NW
1 N	3 E	WM	35	NE SW
1 N	3 E	WM	35	NW SW
1 N	3 E	WM	35	SW SW
1 N	3 E	WM	35	SE SW
1 N	3 E	WM	35	NE SE
1 N	3 E	WM	35	NW SE
1 N	3 E	WM	35	SW SE
1 N	3 E	WM	35	SE SE

Twp	Rng	Mer	Sec	Q-Q
1 N	3 E	WM	36	NE NE
1 N	3 E	WM	36	NW NE
1 N	3 E	WM	36	SW NE
1 N	3 E	WM	36	SE NE
1 N	3 E	WM	36	NE NW
1 N	3 E	WM	36	NW NW
1 N	3 E	WM	36	SW NW
1 N	3 E	WM	36	SE NW
1 N	3 E	WM	36	NE SW
1 N	3 E	WM	36	NW SW
1 N	3 E	WM	36	SW SW
1 N	3 E	WM	36	SE SW
1 N	3 E	WM	36	NE SE
1 N	3 E	WM	36	NW SE
1 N	3 E	WM	36	SW SE
1 N	3 E	WM	36	SE SE
1 N	4 E	WM	30	SW SW
1 N	4 E	WM	31	NW NW
1 N	4 E	WM	31	SW NW
1 N	4 E	WM	31	NW SW
1 S	3 E	WM	1	NE NE
1 S	3 E	WM	1	NW NE
1 S	3 E	WM	1	SW NE
1 S	3 E	WM	1	SE NE
1 S	3 E	WM	1	NE NW
1 S	3 E	WM	1	NW NW
1 S	3 E	WM	1	SW NW
1 S	3 E	WM	1	SE NW
1 S	3 E	WM	1	NE SW
1 S	3 E	WM	1	NW SW
1 S	3 E	WM	1	SW SW
1 S	3 E	WM	1	SE SW
1 S	3 E	WM	1	NE SE
1 S	3 E	WM	1	NW SE
1 S	3 E	WM	1	SW SE
1 S	3 E	WM	1	SE SE

The well shall be constructed in accordance with the General Standards for the Construction and Maintenance of Water Wells in Oregon.

The works constructed shall include an air line and pressure gauge or an access port for measuring line, adequate to determine water level elevation in the well at all times.

The water user shall maintain a weir, meter, or other suitable measuring device at the new point of appropriation, and shall keep a complete record of the amount of ground water withdrawn.

RECEIVED

JAN 12 2024

OWRD

The right to the use of the water for the above purpose is restricted to beneficial use on the lands or place of use described; however, water may be applied to lands which are not specifically described above, provided the holder of this right complies with ORS 540.510(3).

Issued JAN 24 2018

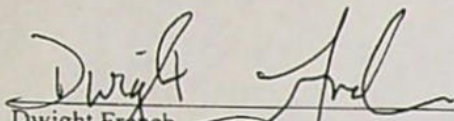

Dwight French
Water Right Services Division Administrator, for
Thomas M. Byler, Director
Oregon Water Resources Department

RECEIVED

JAN 12 2024

OWRD

STATE OF OREGON
COUNTY OF MULTNOMAH
CERTIFICATE OF WATER RIGHT

THIS CERTIFICATE ISSUED TO

CITY OF TROUTDALE
342 SW 4TH ST
TROUTDALE OR 97060

confirms the right to the use of water perfected under the terms of Permit G-9866. The amount of water used to which this right is entitled is limited to the amount used beneficially, and shall not exceed the amount specified, or its equivalent in the case of rotation, measured at the point of diversion from the source. The specific limits and conditions of the use are listed below.

APPLICATION FILE NUMBER: G-9583

SOURCE OF WATER: A WELL IN BEAVER CREEK BASIN

PURPOSE OR USE: MUNICIPAL USE

MAXIMUM RATE: 2.21 CUBIC FEET PER SECOND (CFS)

DATES OF PRIORITY: JULY 17, 1981 FOR 1.11 CFS; SEPTEMBER 20, 1982 FOR 1.10 CFS

RECEIVED

JAN 12 2024

The well is located as follows:

Twp	Rng	Mer	Sec	Q-Q	DLC	Measured Distances
1 N	3 E	WM	25	NW SW	59	WELL 4 - 870 FEET SOUTH AND 580 FEET EAST FROM W1/4 CORNER, SECTION 25

OWRD

A description of the place of use is as follows:

Twp	Rng	Mer	Sec	Q-Q
1 N	3 E	WM	14	SE SW
1 N	3 E	WM	14	SW SE
1 N	3 E	WM	14	SE SE
1 N	3 E	WM	22	NE NE
1 N	3 E	WM	22	NW NE
1 N	3 E	WM	22	SW NE
1 N	3 E	WM	22	SE NE
1 N	3 E	WM	22	SW SW
1 N	3 E	WM	22	SE SW
1 N	3 E	WM	22	NE SE
1 N	3 E	WM	22	NW SE
1 N	3 E	WM	22	SW SE

Twp	Rng	Mer	Sec	Q-Q
1 N	3 E	WM	22	SE SE
1 N	3 E	WM	23	NE NE
1 N	3 E	WM	23	NW NE
1 N	3 E	WM	23	SW NE
1 N	3 E	WM	23	SE NE
1 N	3 E	WM	23	NE NW
1 N	3 E	WM	23	NW NW
1 N	3 E	WM	23	SW NW
1 N	3 E	WM	23	SE NW
1 N	3 E	WM	23	NE SW
1 N	3 E	WM	23	NW SW
1 N	3 E	WM	23	SW SW

NOTICE OF RIGHT TO PETITION FOR RECONSIDERATION OR JUDICIAL REVIEW

This is an order in other than a contested case. This order is subject to judicial review under ORS 183.484 and ORS 536.075. Any petition for judicial review must be filed within the 60-day time period specified by ORS 183.484(2). Pursuant to ORS 183.484, ORS 536.075 and OAR 137-004-0080, you may petition for judicial review and petition the Director for reconsideration of this order. A petition for reconsideration may be granted or denied by the Director, and if no action is taken within 60 days following the date the petition was filed, the petition shall be deemed denied. In addition, under ORS 537.260 any person with an application, permit or water right certificate subsequent in priority may jointly or severally contest the issuance of the certificate within three months after issuance of the certificate.

Twp	Rng	Mer	Sec	Q-Q
1 N	3 E	WM	23	SE SW
1 N	3 E	WM	23	NE SE
1 N	3 E	WM	23	NW SE
1 N	3 E	WM	23	SW SE
1 N	3 E	WM	23	SE SE
1 N	3 E	WM	24	NW NW
1 N	3 E	WM	24	SW NW
1 N	3 E	WM	24	SE NW
1 N	3 E	WM	24	NE SW
1 N	3 E	WM	24	NW SW
1 N	3 E	WM	24	SW SW
1 N	3 E	WM	24	SE SW
1 N	3 E	WM	25	NE NW
1 N	3 E	WM	25	NW NW
1 N	3 E	WM	25	SW NW
1 N	3 E	WM	25	SE NW
1 N	3 E	WM	25	NE SW
1 N	3 E	WM	25	NW SW
1 N	3 E	WM	25	SW SW
1 N	3 E	WM	25	SE SW
1 N	3 E	WM	25	NE SE
1 N	3 E	WM	25	NW SE
1 N	3 E	WM	25	SW SE
1 N	3 E	WM	25	SE SE
1 N	3 E	WM	26	NE NE
1 N	3 E	WM	26	NW NE
1 N	3 E	WM	26	SW NE
1 N	3 E	WM	26	SE NE
1 N	3 E	WM	26	NE NW
1 N	3 E	WM	26	NW NW
1 N	3 E	WM	26	SW NW
1 N	3 E	WM	26	SE NW
1 N	3 E	WM	26	NE SW
1 N	3 E	WM	26	NW SW
1 N	3 E	WM	26	SW SW
1 N	3 E	WM	26	SE SW
1 N	3 E	WM	26	NE SE
1 N	3 E	WM	26	NW SE
1 N	3 E	WM	26	SW SE
1 N	3 E	WM	26	SE SE
1 N	3 E	WM	27	NE NE
1 N	3 E	WM	27	NW NE
1 N	3 E	WM	35	NE NE
1 N	3 E	WM	35	NW NE
1 N	3 E	WM	35	SW NE
1 N	3 E	WM	35	SE NE
1 N	3 E	WM	35	NE NW
1 N	3 E	WM	35	NW NW

Twp	Rng	Mer	Sec	Q-Q
1 N	3 E	WM	35	SW NW
1 N	3 E	WM	35	SE NW
1 N	3 E	WM	35	NE SW
1 N	3 E	WM	35	NW SW
1 N	3 E	WM	35	SW SW
1 N	3 E	WM	35	SE SW
1 N	3 E	WM	35	NE SE
1 N	3 E	WM	35	NW SE
1 N	3 E	WM	35	SW SE
1 N	3 E	WM	35	SE SE
1 N	3 E	WM	36	NE NE
1 N	3 E	WM	36	NW NE
1 N	3 E	WM	36	SW NE
1 N	3 E	WM	36	SE NE
1 N	3 E	WM	36	NE NW
1 N	3 E	WM	36	NW NW
1 N	3 E	WM	36	SW NW
1 N	3 E	WM	36	SE NW
1 N	3 E	WM	36	NE SW
1 N	3 E	WM	36	NW SW
1 N	3 E	WM	36	SW SW
1 N	3 E	WM	36	SE SW
1 N	3 E	WM	36	NE SE
1 N	3 E	WM	36	NW SE
1 N	3 E	WM	36	SW SE
1 N	3 E	WM	36	SE SE
1 N	4 E	WM	30	SW SW
1 N	4 E	WM	31	NW NW
1 N	4 E	WM	31	SW NW
1 N	4 E	WM	31	NW SW
1 S	3 E	WM	1	NE NE
1 S	3 E	WM	1	NW NE
1 S	3 E	WM	1	SW NE
1 S	3 E	WM	1	SE NE
1 S	3 E	WM	1	NE NW
1 S	3 E	WM	1	NW NW
1 S	3 E	WM	1	SW NW
1 S	3 E	WM	1	SE NW
1 S	3 E	WM	1	NE SW
1 S	3 E	WM	1	NW SW
1 S	3 E	WM	1	SW SW
1 S	3 E	WM	1	SE SW
1 S	3 E	WM	1	NE SE
1 S	3 E	WM	1	NW SE
1 S	3 E	WM	1	SW SE
1 S	3 E	WM	1	SE SE

RECEIVED

JAN 12 2024

OWRD

The well shall be constructed in accordance with the General Standards for the Construction and Maintenance of Water Wells in Oregon.

The works constructed shall include an air line and pressure gauge or an access port for measuring line, adequate to determine water level elevation in the well at all times.

The water user shall maintain a weir, meter, or other suitable measuring device at the point of appropriation, and shall keep a complete record of the amount of ground water withdrawn.

The right to the use of the water for the above purpose is restricted to beneficial use on the lands or place of use described; however, water may be applied to lands which are not specifically described above, provided the holder of this right complies with ORS 540.510(3).

Issued JAN 24 2018

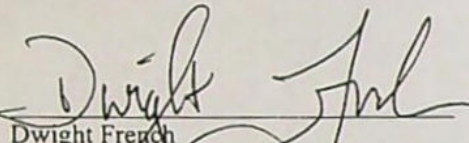

Dwight French
Water Right Services Division Administrator, for
Thomas M. Byler, Director
Oregon Water Resources Department

RECEIVED

JAN 12 2024

OWRD

Application for Water Right Transfer Evidence of Use Affidavit



Oregon Water Resources Department
725 Summer Street NE, Suite A
Salem, Oregon 97301-1266
(503) 986-0900
www.wrd.state.or.us

Please print legibly or type. Be as specific as possible. Attach additional pages if you need more spacing.
Supporting documentation must be attached.

State of Oregon)
County of Multnomah) ss

I, Travis Hultin, in my capacity as Public Works Director/Chief Engineer,
mailing address 342 SW 4th Street, Troutdale OR 97060
telephone number (503)674-7265, being first duly sworn depose and say:



1. My knowledge of the exercise or status of the water right is based on (check one):

☐ Personal observation ☒ Professional expertise

2. I attest that:

☐ Water was used during the previous five years on the entire place of use for
Certificate # _____; OR

☐ My knowledge is specific to the use of water at the following locations within the last five years:

Certificate #	Township	Range	Mer	Sec	¼ ¼	Gov't Lot or DLC	Acres (if applicable)

OR

- ☐ Confirming Certificate # _____ has been issued within the past five years; OR
- ☐ Part or all of the water right was leased instream at some time within the last five years. The
instream lease number is: _____ (Note: If the entire right proposed for
transfer was not leased, additional evidence of use is needed for the portion not leased instream.); OR
- ☒ The water right is not subject to forfeiture and documentation that a presumption of forfeiture for non-use
would be rebutted under ORS 540.610(2) is attached.
- ☐ Water has been used at the actual current point of diversion or appropriation for more than
10 years for Certificate # _____ (For Historic POD/POA Transfers)

(continues on reverse side)

3. The water right was used for: (e.g., crops, pasture, etc.): Municipal
4. I understand that if I do not attach one or more of the documents shown in the table below to support the above
statements, my application will be considered incomplete.

RECEIVED

JAN 12 2024

OWRD

14385 - TACS

Signature of Affiant

Date

Signed and sworn to (or affirmed) before me this 6th day of Dec, 2023



Notary Public for Oregon

My Commission Expires: 11-27-27

Supporting Documents	Examples
<input type="checkbox"/> Copy of a water right certificate that has been issued within the last five years. (not a remaining right certificate)	Copy of confirming water right certificate that shows issue date
<input type="checkbox"/> Copies of receipts from sales of irrigated crops or for expenditures related to use of water	<ul style="list-style-type: none">• Power usage records for pumps associated with irrigation use• Fertilizer or seed bills related to irrigated crops• Farmers Co-op sales receipt
<input type="checkbox"/> Records such as FSA crop reports, irrigation district records, NRCS farm management plan, or records of other water suppliers	<ul style="list-style-type: none">• District assessment records for water delivered• Crop reports submitted under a federal loan agreement• Beneficial use reports from district• IRS Farm Usage Deduction Report• Agricultural Stabilization Plan• CREP Report
<input type="checkbox"/> Aerial photos containing sufficient detail to establish location and date of photograph	<p>Multiple photos can be submitted to resolve different areas of a water right. If the photograph does not print with a "date stamp" or without the source being identified, the date of the photograph and source should be added.</p> <p>Sources for aerial photos: OSU – www.oregonexplorer.info/imagery OWRD – www.wrd.state.or.us Google Earth – earth.google.com TerraServer – www.terra-server.com</p>
<input type="checkbox"/> Approved Lease establishing beneficial use within the last 5 years	Copy of instream lease or lease number
<input checked="" type="checkbox"/> The water right is not subject to forfeiture and documentation that a presumption of forfeiture for non-use would be rebutted under ORS 540.610(2) is attached.	Certificates 93556, 93558 and 93559 (Attachment A) are water rights held by a city for municipal purposes.

Land Use Information Form



Oregon Water Resources Department
725 Summer Street NE, Suite A
Salem, Oregon 97301-1266
(503) 986-0900
www.oregon.gov/OWRD

Applicant(s): City of Troutdale, ATTN: Travis Hultin

Mailing Address: 342 SW 4th Street

City: Troutdale

State: OR

Zip Code: 97060

Daytime Phone: 503-674-7265

A. Land and Location

Please include the following information for all tax lots where water will be diverted (taken from its source), conveyed (transported), and/or used or developed. Applicants for municipal use, or irrigation uses within irrigation districts may substitute existing and proposed service-area boundaries for the tax-lot information requested below.

Township	Range	Section	¼ ¼	Tax Lot #	Plan Designation (e.g., Rural Residential/RR-5)	Water to be:			Proposed Land Use:
1N	3E	35	NE NW	13000	LDR-1	<input checked="" type="checkbox"/> Diverted	<input checked="" type="checkbox"/> Conveyed	<input checked="" type="checkbox"/> Used	Municipal
1N	3E	35	NW SW	4100	OS	<input checked="" type="checkbox"/> Diverted	<input checked="" type="checkbox"/> Conveyed	<input checked="" type="checkbox"/> Used	
1N	3E	36	SE SE	1700	OS	<input checked="" type="checkbox"/> Diverted	<input checked="" type="checkbox"/> Conveyed	<input checked="" type="checkbox"/> Used	
1S	3E	1	NW NE	6200	OS	<input checked="" type="checkbox"/> Diverted	<input checked="" type="checkbox"/> Conveyed	<input checked="" type="checkbox"/> Used	

List all counties and cities where water is proposed to be diverted, conveyed, and/or used or developed:

City of Troutdale

B. Description of Proposed Use

Type of application to be filed with the Water Resources Department:

- ☐ Permit to Use or Store Water ☒ Water Right Transfer ☐ Permit Amendment or Ground Water Registration Modification
☐ Limited Water Use License ☐ Allocation of Conserved Water ☐ Exchange of Water

Source of water: ☐ Reservoir/Pond ☐ Ground Water ☐ Surface Water (name) _____

Estimated quantity of water needed: 4.12 ☒ cubic feet per second ☐ gallons per minute ☐ acre-feet

Intended use of water: ☐ Irrigation ☐ Commercial ☐ Industrial ☐ Domestic for _____ household(s)
☒ Municipal ☐ Quasi-Municipal ☐ Instream ☐ Other _____

Briefly describe:

The Applicant is proposing to add four additional points of appropriation (wells) to Certificates 93556, 93558, and 93559. The locations of the wells are listed on this form and shown on the attached maps.

Note to applicant: If the Land Use Information Form cannot be completed while you wait, please have a local government representative sign the receipt at the bottom of the next page and include it with the application filed with the Water Resources Department.

See bottom of Page 3. →

RECEIVED

JAN 12 2024

OWRD

For Local Government Use Only

The following section must be completed by a planning official from each county and city listed unless the project will be located entirely within the city limits. In that case, only the city planning agency must complete this form. This deals only with the local land-use plan. Do not include approval for activities such as building or grading permits.

Please check the appropriate box below and provide the requested information

- ☒ Land uses to be served by the proposed water uses (including proposed construction) are allowed outright or are not regulated by your comprehensive plan. Cite applicable ordinance section(s):
- ☐ Land uses to be served by the proposed water uses (including proposed construction) involve discretionary land-use approvals as listed in the table below. (Please attach documentation of applicable land-use approvals which have already been obtained. Record of Action/land-use decision and accompanying findings are sufficient.) **If approvals have been obtained but all appeal periods have not ended, check "Being pursued."**

Type of Land-Use Approval Needed (e.g., plan amendments, rezones, conditional-use permits, etc.)	Cite Most Significant, Applicable Plan Policies & Ordinance Section References	Land-Use Approval:	
		<input type="checkbox"/> Obtained <input type="checkbox"/> Denied	<input type="checkbox"/> Being Pursued <input type="checkbox"/> Not Being Pursued
		<input type="checkbox"/> Obtained <input type="checkbox"/> Denied	<input type="checkbox"/> Being Pursued <input type="checkbox"/> Not Being Pursued
		<input type="checkbox"/> Obtained <input type="checkbox"/> Denied	<input type="checkbox"/> Being Pursued <input type="checkbox"/> Not Being Pursued
		<input type="checkbox"/> Obtained <input type="checkbox"/> Denied	<input type="checkbox"/> Being Pursued <input type="checkbox"/> Not Being Pursued
		<input type="checkbox"/> Obtained <input type="checkbox"/> Denied	<input type="checkbox"/> Being Pursued <input type="checkbox"/> Not Being Pursued

Local governments are invited to express special land-use concerns or make recommendations to the Water Resources Department regarding this proposed use of water below, or on a separate sheet.

RECEIVED

JAN 12 2024

OWRD

Name: Heather Jones Title: Interim Community Development Director

Signature: Heather Jones Phone: (503)674-7262 Date: 12/01/2023

Government Entity: City of Troutdale

Note to local government representative: Please complete this form or sign the receipt below and return it to the applicant. If you sign the receipt, you will have 30 days from the Water Resources Department's notice date to return the completed Land Use Information Form or WRD may presume the land use associated with the proposed use of water is compatible with local comprehensive plans.

Receipt for Request for Land Use Information

Applicant name: _____

City or County: _____ Staff contact: _____

Signature: _____ Phone: _____ Date: _____

Is Original and
not Copy with the
STATE ENGINEER
LEW. OREGON

MAR 12 6 1993

WATER WELL REPORT

STATE OF OREGON

RECEIVED

MULT

001448-6 1993

WATER RESOURCES
SALEM, OREGON

N/3-36N

1) OWNER:

name **FUJII BROTHERS FARMS**
address **Rt 2 Box 185, TROUTDALE, OREG.**

2) LOCATION OF WELL:

county **MULTNOMAH** Owner's number, if any—
1/4 Section **36** T. **1** N. R. **3** E. W.M.
bearing and distance from section or subdivision corner

3) TYPE OF WORK (check):

Well ☒ Deepening ☐ Reconditioning ☐ Abandon ☐
 abandonment, describe material and procedure in item 11.

4) PROPOSED USE (check):

domestic ☐ Industrial ☐ Municipal ☐
irrigation ☒ Test Well ☐ Other ☐

(5) TYPE OF WELL:

Rotary ☐ Driven ☐
Cable ☒ Jetted ☐
Dug ☐ Bored ☐

5) CASING INSTALLED:

0 " Diam. from **518** ft. to **514** ft. Casing **5/16**
8 " Diam. from **518** ft. to **591** ft. Casing **5/16**
" Diam. from _____ ft. to _____ ft. Casing _____

7) PERFORATIONS:

type of perforator used **1" way Dr. Dr.** (TORCH 8")
SIZE of perforations **3/8** in. by **1 1/2** in.
perforations from **180-183** ft. to **183** ft.
perforations from **200-205** ft. to **205** ft.
perforations from **250-255** ft. to **255** ft.
perforations from **343-352** ft. to **352** ft.

8) SCREENS:

Well screen installed ☐ Yes ☐ No
Manufacturer's Name _____ Model No. _____
Slot size _____ Set from _____ ft. to _____ ft.
Slot size _____ Set from _____ ft. to _____ ft.

9) CONSTRUCTION:

Was well gravel packed? ☐ Yes ☒ No Size of gravel: _____
Gravel placed from _____ ft. to _____ ft.
Was a surface seal provided? ☒ Yes ☐ No To what depth? **29** ft.
Material used in seal— **sand & cement**
Did any strata contain unusable water? ☐ Yes ☒ No
Type of water? _____ Depth of strata _____
Method of sealing strata off _____

10) WATER LEVELS:

Static level **166** ft. below land surface Date _____
Artesian pressure _____ lbs. per square inch Date _____

Log Accepted by:

Signed _____ Date _____ 19____
(Owner)

(11) WELL TESTS:

Drawdown is amount water level is lowered below static level **BOTTNER DRILLING CO**
Was a pump test made? ☒ Yes ☐ No If yes by whom? **BOTTNER DRILLING CO**
Yield: **300** gal./min. with **2 1/2** ft. drawdown after **2** hrs.
" **425** " " **4** " " **4** " "
" **625** " " **5 1/2** " " **8** " "
Ball test gal./min. with _____ ft. drawdown after _____ hrs.
Artesian flow _____ g.p.m. Date _____
Temperature of water **52** Was a chemical analysis made? ☐ Yes ☒ No

(12) WELL LOG:

Diameter of well **10** inches
Depth drilled **591** ft. Depth of completed well **591** ft.

Formation: Describe by color, character, size of material and structure, and show thickness of aquifers and the kind and nature of the material in each stratum penetrated, with at least one entry for each change of formation.

MATERIAL	FROM	TO
Top Soil	0	2
Yellow Clay	2	23
Yellow Sand	23	24
Dirty Gravel (w/seams of Dr. clay)	24	51
Gravel & Boulders (at 85 ft. 15 GPM)	51	113*
Sandy Gray Clay	113	127
Yellow Clay w/Embedded Gravel	127	155
Cemented Gravel & Boulders	155	269
Gray Clay	269	309
Yellow Clay	309	312
Blue Clay	312	343
Black Rock (water 80 GPM) *	343	352
Gray Clay	352	423
Rock	423	488
Gray Clay	488	497
Gray Sand Rock (Soft & Hard)	497	556
Gray Clay	556	560
Hard Rock	560	575
Rock Softer (Water Bearing)	575	591

* Water Crystal clear & sand free

Work started **July 8 1961** Completed **Nov. 9 1961**

(13) PUMP:

Manufacturer's Name _____ RECEIVED
Type: _____ H.P. _____

Well Driller's Statement:

This well was drilled under my jurisdiction and this report is true to the best of my knowledge and belief. **OWRD**

NAME **HAARON BOTTNER DRILLING CO.**Address **11544 N. E. GLISAN ST. PORTLAND 20, OREGON**

Driller's well number _____

(Signed) **J. Bottner** (Well Driller)License No. **109** Date _____ 19____

14385

STATE OF OREGON
WATER WELL REPORT
(as required by ORS 537.765)

WWT
3539

RECEIVED
JUL - 6 1993

IN/SE/56
52435

(START CARD) #

WATER RESOURCES DEPT.

(1) OWNER:

Name City of Troutdale
Address 104 SE Kibling
City Troutdale State OR Zip 97060

Well Number Drinker 1SALEM9

LOCATION OF WELL by legal description:

County Multnomah Latitude _____ Longitude _____
Township 1N N or S. Range 3E E or W. WM. _____
Section 36 SW 4 SW 4 _____
Tax Lot _____ Lot _____ Block _____ Subdivision _____
Street Address of Well (or nearest address) _____

(2) TYPE OF WORK: conversion to "other hole"

☐ New Well ☐ Deepen ☐ Recondition ☐ Abandon

(3) DRILL METHOD:

☐ Rotary Air ☐ Rotary Mud ☐ Cable

☒ Other pump rig

(4) PROPOSED USE:

☐ Domestic ☐ Community ☐ Industrial ☐ Irrigation

☐ Thermal ☐ Injection ☒ Other piezometer

(5) BORE HOLE CONSTRUCTION:

Special Construction approval ☒ Yes ☐ No Depth of Completed Well * ft.

Explosives used ☐ Yes ☒ No Type Amount

HOLE* SEAL*
Diameter From To Material From To Amount
sacks or pounds

*see attached drawing

How was seal placed: Method ☐ A ☐ B ☐ C ☐ D ☐ E

☐ Other

Backfill placed from ft. to ft. Material

Gravel placed from ft. to ft. Size of gravel

(6) CASING/LINER:

	Diameter	From	To	Gauge	Steel	Plastic	Welded	Threaded
Casing:					<input type="checkbox"/>	<input type="checkbox"/>	<input type="checkbox"/>	<input type="checkbox"/>
					<input type="checkbox"/>	<input type="checkbox"/>	<input type="checkbox"/>	<input type="checkbox"/>
					<input type="checkbox"/>	<input type="checkbox"/>	<input type="checkbox"/>	<input type="checkbox"/>
Liner:					<input type="checkbox"/>	<input type="checkbox"/>	<input type="checkbox"/>	<input type="checkbox"/>
					<input type="checkbox"/>	<input type="checkbox"/>	<input type="checkbox"/>	<input type="checkbox"/>
					<input type="checkbox"/>	<input type="checkbox"/>	<input type="checkbox"/>	<input type="checkbox"/>

Final location of shoe(s)

(7) PERFORATIONS/SCREENS:

☐ Perforations

☐ Screens

Method

Type

Material

From	To	Slot size	Number	Diameter	Tele/pipe size	Casing	Liner
						<input type="checkbox"/>	<input type="checkbox"/>
						<input type="checkbox"/>	<input type="checkbox"/>
						<input type="checkbox"/>	<input type="checkbox"/>
						<input type="checkbox"/>	<input type="checkbox"/>

(8) WELL TESTS: Minimum testing time is 1 hour

☐ not applicable ☐ Pump ☐ Bailer ☐ Air ☐ Flowing Artesian

Yield gal/min	Drawdown	Drill stem at	Time
			1 hr.

Temperature of Water Depth Artesian Flow Found

Was a water analysis done? ☐ Yes By whom

Did any strata contain water not suitable for intended use? ☐ Too little

☐ Salty ☐ Muddy ☐ Odor ☐ Colored ☐ Other

Depth of strata:

(10) STATIC WATER LEVEL: see attached sketch

 ft. below land surface. Date

Artesian pressure lb. per square inch. Date

(11) WATER BEARING ZONES:

— see original log attached —

Depth at which water was first found

From	To	Estimated Flow Rate	SWL
RECEIVED			
JAN 12 2024			

(12) WELL LOG:

OWRD

Ground elevation approx. 250

Material	From	To	SWL
This is not a water supply or monitoring well. This well has been converted to a multi-completion piezometer well (i.e. an "other hole").			
Work done consisted of:			
1. Removing debris and sand from 335' to 591'.			
2. Adding 6 inches of 12"x.375 wall casing to extend it above concrete pedestal there-by enabling installation of drip proof cover.			
3. Installing 2" PVC pipes and placing sand, pea gravel and bentonite.			
This report is not required but utilized to document the as-built to facilitate future use or abandonment.			

Date started 6/9/93 Completed 6/21/93

(unbonded) Water Well Constructor Certification:

I certify that the work I performed on the construction, alteration, or abandonment of this well is in compliance with Oregon well construction standards. Material used and information reported above are true to my best knowledge and belief.

Signed N.A. WWC Number
Date

(bonded) Water Well Constructor Certification:

I accept responsibility for the construction, alteration, or abandonment work performed on this well during the construction dates reported above. All work performed during this time is in compliance with Oregon well construction standards. This report is true to the best of my knowledge and belief.

Signed Stephen Schneider WWC Number 649
Date 6/24/93

14385

City of Troutdale - Drinker 1A Piezometer Well

SC. #52435

RECEIVED

JUL - 6 1993

WATER RESOURCES DE
SALEM, OREGON

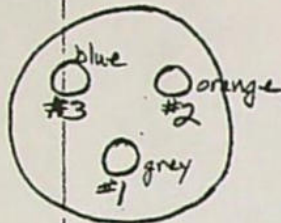

SWL 6/21/93:

#1 - 175
#2 - 174
#3 - 215

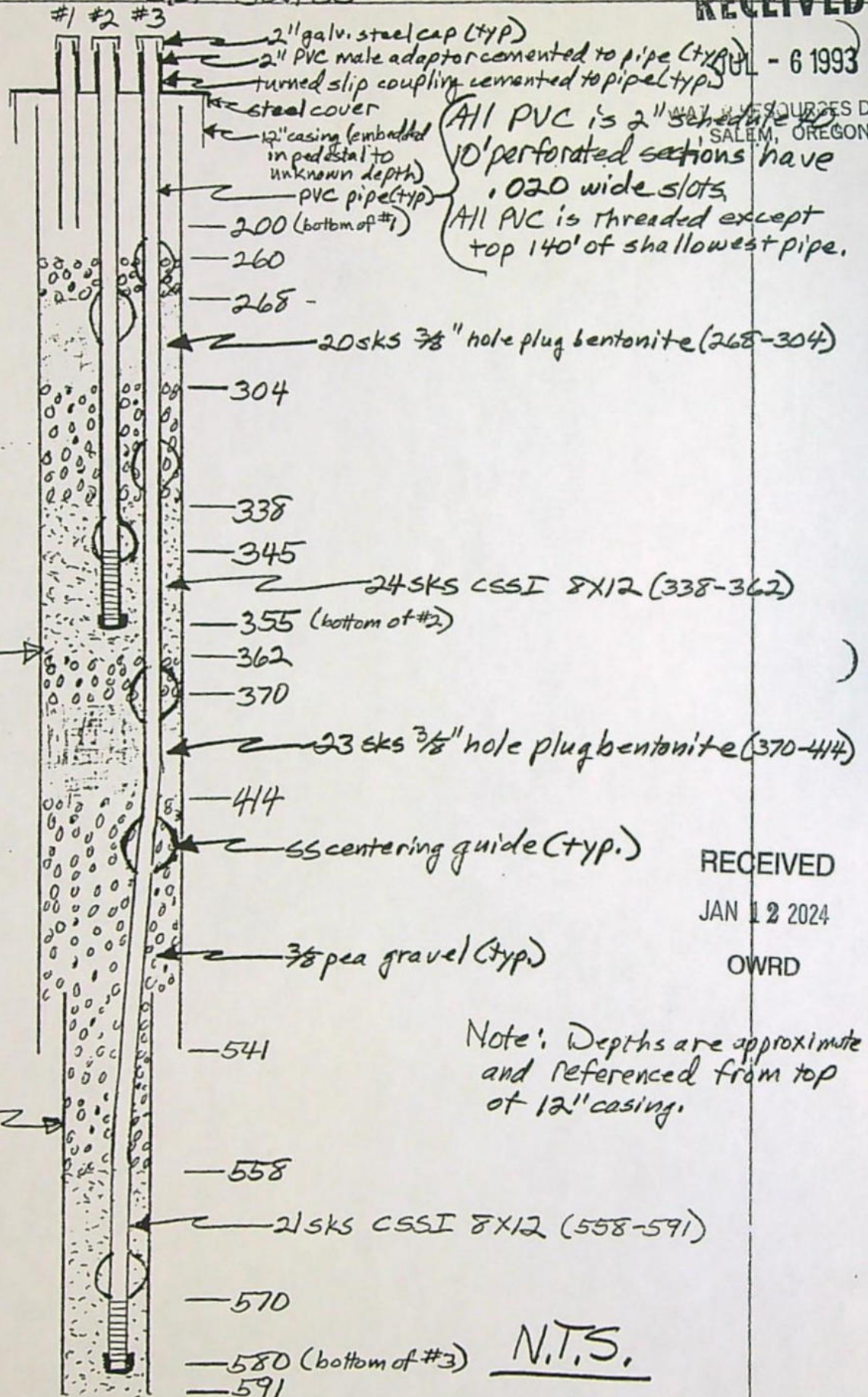

RECEIVED

JAN 12 2024

OWRD

Note: Depths are approximate and referenced from top of 12" casing.

N.T.S.

14385 -

The original and file of this report are to be filed with the

MAY 18 1979

WATER WELL REPORT

STATE OF OREGON

MULT

State Well No.

355/1

STATE ENGINEER, SALEM, OREGON 97310

WATER RESOURCES DEPT.

(Please type or print)

of well completion.

SALEM, OREGON

(Do not write above this line)

001429

State Permit No.

1N/3E-35ac

(1) OWNER:

Name CITY OF TROUTDALE
Address 104 KIBLING ST. TROUTDALE, ORE.

(2) TYPE OF WORK (check):

New Well ☒ Deepening ☐ Reconditioning ☐ Abandon ☐
If abandonment, describe material and procedure in Item 12.

(3) TYPE OF WELL:

Rotary ☐ Driven ☐
Cable ☒ Jetted ☐
Dug ☐ Bored ☐

(4) PROPOSED USE (check):

Domestic ☐ Industrial ☐ Municipal ☒
Irrigation ☐ Test Well ☐ Other ☐

CASING INSTALLED:

12" Diam. from 12 ft. to 508 ft. Gage 330
8" Diam. from 449 ft. to 510 ft. Gage 277
8" Diam. from 530 ft. to 535 ft. Gage 277
8" Diam. from 545 ft. to 550 ft. Gage 277

PERFORATIONS:

Perforated? ☐ Yes ☒ No.

Type of perforator used

Size of perforations in. by in.
perforations from ft. to ft.
perforations from ft. to ft.
perforations from ft. to ft.

(7) SCREENS:

Well screen installed? ☒ Yes ☐ No

Manufacturer's Name UOP JOHNSON
Type STAINLESS STEEL Model No. _____
Diam. 8 Slot size 60 Set from 510 ft. to 530 ft.
Diam. 8 Slot size 60 Set from 535 ft. to 545 ft.

(8) WELL TESTS:

Drawdown is amount water level is lowered below static level

Was a pump test made? ☒ Yes ☐ No If yes, by whom? STRASSER
Yield: 500 gal./min. with 101 ft. drawdown after 8 hrs.

Bailer test gal./min. with ft. drawdown after hrs.
Artesian flow g.p.m.

Temperature of water 57° Depth artesian flow encountered ft.

(9) CONSTRUCTION:

Well seal—Material used CEMENT GROUT
Well sealed from land surface to 60 ft.
Diameter of well bore to bottom of seal 16 in.
Diameter of well bore below seal 12 in.
Number of sacks of cement used in well seal 105 sacks
Number of sacks of bentonite used in well seal _____ sacks
Brand name of bentonite _____

Number of pounds of bentonite per 100 gallons of water _____

Was a drive shoe used? ☒ Yes ☐ No Plugs _____ Size: _____
Did any strata contain unusable water? ☐ Yes ☒ No

Type of water? _____ depth of strata _____

Method of sealing strata off _____

Was well gravel packed? ☒ Yes ☐ No Size of gravel _____

Gravel placed from 481 ft. to 550 ft.

(10) LOCATION OF WELL:

County MULT. Driller's well number 5548
SW 1/4 NE 1/4 Section 35 T. 1N R. 3E W.M.
Bearing and distance from section or subdivision corner

(11) WATER LEVEL: Completed well.

Depth at which water was first found 334 ft.
Static level 288 ft. below land surface. Date 4/2/79
Artesian pressure 12 lbs. per square inch. Date

(12) WELL LOG:

Diameter of well below casing _____

Depth drilled 615 ft. Depth of completed well 550 ft.

Formation: Describe color, texture, grain size and structure of materials; and show thickness and nature of each stratum and aquifer penetrated, with at least one entry for each change of formation. Report each change in position of Static Water Level and indicate principal water-bearing strata.

MATERIAL	From	To	SWL
TOP SOIL	0	2	
GRAVEL AND CLAY	2	12	
CEMENTED GRAVEL	12	75	
LOOSE GRAVEL	75	81	
CLAY AND GRAVEL	81	92	
RED, BROWN AND GREY CLAY	92	131	
CEMENTED SAND AND GRAVEL	131	334	
SAND AND GRAVEL	334	339	
CEMENTED GRAVEL	339	356	
SAND AND GRAVEL	356	370	
BROWN AND YELLOW CLAY	370	393	
SANDSTONE	393	403	
BROWN, BLUE AND GREY CLAY	403	497	
SANDSTONE	497	503	
SAND, GRAVEL AND SILT	503	569	
BROWN SANDY CLAY	569	574	
CEMENTED GRAVEL	574	596	
BLUE GREY CLAY	596	615	

Work started DEC 27 1978 Completed APR 11 1979

Date well drilling machine moved off of well APR 11 1979

Drilling Machine Operator's Certification:

This well was constructed under my direct supervision. Materials used and information reported above are true to my best knowledge and belief.

[Signed] Paul Rydman Date MAY 16, 1979
(Drilling Machine Operator)

Drilling Machine Operator's License No. 53

Water Well Contractor's Certification:

This well was drilled under my jurisdiction and this report is true to the best of my knowledge and belief.

Name RJ STRASSER DRILLING CO
(Person, firm or corporation) (Type or print)

Address 8110 SE SUNSET LANE PORTLAND ORE

[Signed] Robert L Strasser
(Water Well Contractor)

Contractor's License No. 10 Date MAY 16, 1979

(USE ADDITIONAL SHEETS IF NECESSARY)

SP45556-111

14385

State Permit No. _____

17/36-250

State Permit No. _____

14385

111/26-2000

R. J. Strasser Drilling Co.

8110 S. E. Sunset Lane
Portland, Oregon 97206

August 20, 1980

RECEIVED
AUG 28 1980
WATER RESOURCES DEPT
SALEM, OREGON

Log of well No. 4 City of Troutdale

brown sand	0 - 9
cemented gravel	9 - 18
sand and gravel	18 - 23
cemented gravel	23 - 94
brown clay	94 - 100
blue clay	100 - 148
blue and brown clay	148 - 155
blue clay	155 - 218
cemented gravel	218 - 287
sand	287 - 296
blue clay	296 - 302
grey clay	302 - 313
blue and brown clay	313 - 328
grey clay and seams	328 - 348
green clay	348 - 356
conglomerate	356 - 365
cemented gravel	365 - 392
sand and gravel	392 - 405
silty clay	405 - 417
sand and clay stone	417 - 419
sand, silt, some gravel	419 - 485
green sandstone	485 - 486
sand, silt, and gravel	486 - 570
brown sand and claystone	570 - 573

RECEIVED

JAN 12 2024

OWRD

14385 -

(1) LAND OWNER Owner Well I.D. L59040

First Name _____ Last Name _____

Company CITY OF TROUTDALE

Address 104 SE KIBLING ST

City TROUTDALE State OR Zip 97060

(2) TYPE OF WORK ☐ New Well ☐ Deepening ☐ Conversion
☒ Alteration (repair/recondition) ☐ Abandonment

(3) DRILL METHOD
☐ Rotary Air ☐ Rotary Mud ☐ Cable ☐ Auger ☐ Cable Mud
☐ Reverse Rotary ☒ Other Alteration

(4) PROPOSED USE ☐ Domestic ☐ Irrigation ☐ Community
☐ Industrial/ Commercial ☐ Livestock ☐ Dewatering
☐ Thermal ☐ Injection ☒ Other MUNICIPAL

(5) SPECIAL HOLE CONSTRUCTION Special Standard ☒ Attach copy

Depth of Completed Well 571.00 ft.

BORE HOLE			SEAL			Amt	sacks/ lbs
Dia	From	To	Material	From	To		
			Bentonite Chips	0	98.2	30	S
			Cement	98.2	438	66	S

How was seal placed: Method ☐ A ☒ B ☐ C ☐ D ☐ E
☒ Other Poured from surface

Backfill placed from _____ ft. to _____ ft. Material _____

Filter pack from _____ ft. to _____ ft. Material _____ Size _____

Explosives used: ☐ Yes Type _____ Amount _____

(6) CASING/LINER

Casing	Liner	Dia	+	From	To	Gauge	Stl	Plstc	Wld	Thrd

Shoe ☐ Inside ☐ Outside ☐ Other Location of shoe(s) _____

Temp casing ☐ Yes Dia _____ From _____ To _____

[illegible]

(8) WELL TESTS: Minimum testing time is 1 hour

☐ Pump ☐ Bailer ☐ Air ☐ Flowing Artesian
 Yield gal/min Drawdown Drill stem/Pump depth Duration (hr)

Yield gal/min	Drawdown	Drill stem/Pump depth	Duration (hr)

Temperature _____ °F Lab analysis ☐ Yes By _____

Water quality concerns? ☐ Yes (describe below)

From	To	Description	Amount	Units

(9) LOCATION OF WELL (legal description)

County Multnomah Twp 1.00 N N/S Range 3.00 E E/W WM

Sec 25 NW 1/4 of the SW 1/4 Tax Lot 3400

Tax Map Number _____ Lot _____

Lat _____ " or _____ DMS or DD

Long _____ " or _____ DMS or DD

☒ Street address of well ☐ Nearest address

ADJACENT TO 342 SW 4TH ST; CITY SHOP, TROUTDALE, OR 97060

(10) STATIC WATER LEVEL				
	Date	SWL(psi)	+	SWL(ft)
Existing Well / Predeepening				
Completed Well				
Flowing Artesian?	<input type="checkbox"/>	Dry Hole?	<input type="checkbox"/>	

WATER BEARING ZONES				Depth water was first found	
SWL Date	From	To	Est Flow	SWL (psi)	+ SWL (ft)

[illegible]

Date Started 01-07-2008 Completed 04-09-2008

(unbonded) Water Well Constructor Certification
I certify that the work I performed on the construction, deepening, alteration, or abandonment of this well is in compliance with Oregon water supply well construction standards. Materials used and information reported above are true to the best of my knowledge and belief.

License Number 1672 Date 05-06-2008
Electronically Filed
Signed TERRY M MCCOY JR (E-filed)

(bonded) Water Well Constructor Certification
I accept responsibility for the construction, deepening, alteration, or abandonment work performed on this well during the construction dates reported above. All work performed during this time is in compliance with Oregon water supply well construction standards. This report is true to the best of my knowledge and belief.

License Number 1523 Date 05-06-2008
Electronically Filed
Signed ROBERT STADELI (E-filed)
Contact Info (optional)

STATE OF OREGON

WATER SUPPLY WELL REPORT

(as required by ORS 537.765 & OAR 690-205-0210)

WELL LABEL # L 91777

START CARD # 188449

(1) LAND OWNER

Owner Well ID 5

First Name _____ Last Name _____
 Company City of Troutdale
 Address 104 SE Kibling Ave
 City Troutdale State OR Zip 97060

(2) TYPE OF WORK

☒ New Well ☐ Deepening ☐ Conversion
☐ Alteration (repair/recondition) ☐ Abandonment

(3) DRILL METHOD

☐ Rotary Air ☒ Rotary Mud ☐ Cable ☐ Auger ☐ Cable Mud
☒ Reverse Rotary ☐ Other _____

(4) PROPOSED USE

☐ Domestic ☐ Irrigation ☒ Community
☐ Industrial/Commercial ☐ Livestock ☐ Dewatering
☐ Thermal ☐ Injection ☐ Other _____

(5) BORE HOLE CONSTRUCTION

Special Standard ☐ Attach copy

Depth of Completed Well 681 ft

BORE HOLE			SEAL			sacks/	
*Dia	From	To	Material	From	To	Am	lbs
20	0	530	Cement	0	525	324	S
16	530	697					
*Removal							

How was seal placed Method ☐ A ☒ B ☒ C ☐ D ☐ E
☐ Other _____

Back fill placed from _____ ft to _____ ft Material see
 Filter pack from 491 ft to 697 ft Material CSSI Size 'remarks'

Explosives used ☐ Yes Type _____ Amount _____

(6) CASING/LINER

Casing/Liner	Dia	+	From	To	Gauge	Sil	Pstc	Wld	Thrd
<input checked="" type="checkbox"/>	16	<input checked="" type="checkbox"/>	4	525	375	<input checked="" type="checkbox"/>	<input checked="" type="checkbox"/>	<input checked="" type="checkbox"/>	<input checked="" type="checkbox"/>
<input type="checkbox"/>	12	<input type="checkbox"/>	491	515	375	<input checked="" type="checkbox"/>	<input checked="" type="checkbox"/>	<input checked="" type="checkbox"/>	<input checked="" type="checkbox"/>
<input type="checkbox"/>	12	<input type="checkbox"/>	561	575	375	<input checked="" type="checkbox"/>	<input checked="" type="checkbox"/>	<input checked="" type="checkbox"/>	<input checked="" type="checkbox"/>
<input type="checkbox"/>	12	<input type="checkbox"/>	581	636	375	<input checked="" type="checkbox"/>	<input checked="" type="checkbox"/>	<input checked="" type="checkbox"/>	<input checked="" type="checkbox"/>
<input type="checkbox"/>	12	<input type="checkbox"/>	673	697	375	<input checked="" type="checkbox"/>	<input checked="" type="checkbox"/>	<input checked="" type="checkbox"/>	<input checked="" type="checkbox"/>

Shoe ☐ Inside ☐ Outside ☒ Other Location of shoe(s) 525

Temp casing ☐ Yes Dia _____ From _____ To _____

(7) PERFORATIONS/SCREENS

Perforations Method _____

Screens Type V-wire wrap Material 304SS

Perf/	Casing/	Screen	Dia	From	To	Scr/slot	Slot	# of	Tele/
Screen	Liner					width	length	slots	pipe size
Screen			12	515	561	.04			PS
Screen			12	575	581	.04			PS
Screen			12	636	673	.04			PS

(8) WELL TESTS: Minimum testing time is 1 hour

Pump	Bailer	Air	Flowing Artesian
<input checked="" type="checkbox"/>	<input type="checkbox"/>	<input type="checkbox"/>	<input type="checkbox"/>
Yield gal/min	Drawdown	Drill stem/Pump depth	Duration (hr)
2,000	41		48

Temperature 55 ± °F Lab analysis ☐ Yes By _____

Water quality concerns? ☐ Yes (describe below)

From	To	Description	Amount	Units

(9) LOCATION OF WELL (legal description)

County MULTNOM/ Twp 1 N N/S Range 3 E 1/W WM

Sec 35 NE 1/4 of the NW 1/4 Tax Lot 100

Tax Map Number 1N 3E 35 Lot _____

Lat _____ " 0 " or _____ DMS or DD

Long _____ " 0 " or _____ DMS or DD

☒ Street address of well ☐ Nearest address

1297 SW Royal Anne Ave, Troutdale, OR

(10) STATIC WATER LEVEL

Date _____ SWL (psi) + SWL (ft)

Existing Well / Predeepening		
Completed Well	10-03-2007	304.5

Flowing Artesian? ☐ Dry Hole? ☐

WATER BEARING ZONES Depth water was first found see remarks

SWL Date	From	To	Est Flow	SWL (psi)	+ SWL (ft)
10-03-2007	521	692	2,000		304.5

(11) WELL LOG

Ground Elevation _____

Material	From	To
Top soil, brown	0	2
Clay, brown, silty w/gravel, small	2	5
Clay, brown & red, medium, sandy w/some gravel, small	5	27
Clay, yellow & green, medium	27	29
Clay, green & yellow, medium w/gravel, 1.5"	29	55
Cobbles & gravel, 2"-, w/some clay, brown, medium	55	68
Cobbles & gravel, 2"-, w/clay, brown	68	81
Cobbles & gravel, 2"-, w/sand, fine & clay, blue-grn	81	85
Cobbles & gravel, 2"-, w/clay, blue-green	85	133
Cobbles & clay, brown, medium-soft	133	149
Cobbles w/clay, brown, medium-soft	149	158
Cobbles & sand, brown, fine	158	162
Cobbles w/clay, brown, medium	162	208
Cobbles, w/sand, green, cemented	208	235
Cobbles, w/sand, green, medium	235	253
Cobbles, w/clay, light brown, medium	253	310
Cobbles, w/clay, white	310	374

see page 2

Date Started 06-04-2007

Completed 10-03-2007

(unbonded) Water Well Constructor Certification

I certify that the work I performed on the construction, deepening, alteration, or abandonment of this well is in compliance with Oregon water supply well construction standards. Materials used and information reported above are true to the best of my knowledge and belief.

License Number 1663

Date 10-09-2007

Password: (if filing electronically)

Signed Anthony Brown

(bonded) Water Well Constructor Certification

I accept responsibility for the construction, deepening, alteration, or abandonment work performed on this well during the construction dates reported above. All work performed during this time is in compliance with Oregon water supply well construction standards. This report is true to the best of my knowledge and belief.

License Number 649

Date 10-09-2007

Password: (if filing electronically)

Signed Ruthen Schmidt

Contact Info (optional)

RECEIVED

RECEIVED

JAN 12 2024

OCT 11 2007 WATER RESOURCES DEPARTMENT

THIS REPORT MUST BE SUBMITTED TO THE WATER RESOURCES DEPARTMENT WITHIN 30 DAYS OF COMPLETION OF WORK

WATER RESOURCES DEPT
SALEM OREGON

Form Version 0.88

OWRD

14385 -

JUL 08 2002

RECEIVED

STATE OF OREGON
WATER SUPPLY WELL REPORT WATER RESOURCES DEPT.
(as required by ORS 537.765) SALEM, OREGON

WELL I.D. # L.
START CARD #

JAN 12 2024

Instructions for completing this report are on the last page of this form.

(1) OWNER: Well Number 6
Name City of Troutdale
Address 104 S.E. Kibling Street
City Troutdale State OR Zip 98060

(2) TYPE OF WORK
☒ New Well ☐ Deepening ☐ Alteration (repair/recondition) ☐ Abandonment

(3) DRILL METHOD:
☐ Rotary Air ☐ Rotary Mud ☒ Cable ☐ Auger
☐ Other

(4) PROPOSED USE:
☐ Domestic ☒ Community ☐ Industrial ☐ Irrigation
☐ Thermal ☐ Injection ☐ Livestock ☐ Other

(5) BORE HOLE CONSTRUCTION:
Special Construction approval ☐ Yes ☒ No Depth of Completed Well 544 ft.
Explosives used ☐ Yes ☒ No Type _____ Amount _____

HOLE			SEAL			Sacks or pounds
Diameter	From	To	Material	From	To	
20"	0	100	Cement	0	-	
16"	100	195	Cement	-	195	

How was seal placed: Method ☐ A ☐ B ☐ C ☐ D ☐ E
☐ Other _____

Backfill placed from _____ ft. to _____ ft. Material Sand Aqua
Gravel placed from 381 ft. to 544 ft. Size of gravel 8

(6) CASING/LINER:

Diameter	From	To	Gauge	Steel	Plastic	Welded	Threaded
12"	+2.24	20.37	5	X			
Casing:							
Liner:							

Final location of shoe(s)

(7) PERFORATIONS/SCREENS:
☐ Perforations Method _____
☒ Screens Type 6" pipe size Material stainless

From	To	Slot size	Number	Diameter	Tele/pipe size	Casing	Liner
422	462	0.30		6"	PS		
467	477	"		"	"		
482	492	"		"	"		
497	507	"		"	"		
512	522	"		"	"		

527-627-532
(8) WELL TESTS: Minimum testing time is 1 hour

<input checked="" type="checkbox"/> Pump Yield gal/min	<input type="checkbox"/> Bailor Drawdown	<input type="checkbox"/> Air Drill stem at	<input type="checkbox"/> Flowing Artesian Time
900	62.4		19 hrs

Temperature of water 59 Depth Artesian Flow Found _____Was a water analysis done? ☒ Yes By whom WMA LABDid any strata contain water not suitable for intended use? ☒ Too little☐ Salty ☐ Muddy ☐ Odor ☐ Colored ☐ Other _____Depth of strata: 316 to 320

(9) LOCATION OF WELL by legal description:

OWRD

County MULT Latitude _____ Longitude _____
Township 01 N or S Range 03 E or W. WM.
Section 1 NW 1/4 NE 1/4
Tax Lot _____ Lot _____ Block _____ Subdivision _____
Street Address of Well (or nearest address) S.E. 33rd St
Sweetbriar Elementary School

(10) STATIC WATER LEVEL:

205.4 ft. below land surface. Date 2/5/81
Artesian pressure _____ lb. per square inch. Date _____

(11) WATER BEARING ZONES:

Depth at which water was first found 316 ft

From	To	Estimated Flow Rate	SWL
316	320	30 gpm	194
416	537	500 gpm +	205

(12) WELL LOG:

Ground Elevation 230 ft

Material	From	To	SWL
clay, brown	0	12	
gravel boulders	12	73	
cemented gvl, boulders	73	93	
clay, brown	97	190	
cemented gravel	190	253	
clay, brown	253	265	
cemented sand brn	265	289	
clay, brn, gray, blue	289	303	
sand, silty gray	303	307	
sand, some grvl, silty	307	316	
sand, gvl, lightly cem	316	320	194
clay, blue, grey-green	320	394	
sand cemented, grey	394	416	
gvl, blk, sand gry-grn	416	457	205
sand gry-grn, gvl blk	457	514	
black gvl, green sand	514	537	
black sand & gvl cement	537	545	

Date started August 1980 Completed February 1981

(unbonded) Water Well Constructor Certification:

I certify that the work I performed on the construction, alteration, or abandonment of this well is in compliance with Oregon water supply well construction standards. Materials used and information reported above are true to the best of my knowledge and belief.

Signed Mark Gent WWC Number _____ Date 7-3-02

(bonded) Water Well Constructor Certification:

I accept responsibility for the construction, alteration, or abandonment work performed on this well during the construction dates reported above. All work performed during this time is in compliance with Oregon water supply well construction standards. This report is true to the best of my knowledge and belief.

Signed _____ WWC Number _____ Date _____

STATE OF OREGON
WATER WELL REPORT
(as required by ORS 537.765)

MULT 4372
SEP 30 1994

WATER RESOURCES DIV.
SALEM, OREGON

(START CARD) # 56053

1/N/SE/3606

(1) OWNER: Well Number 8
Name City of Troutdale
Address 104 SE Kibling St.
City Troutdale State OR Zip 97060

(2) TYPE OF WORK:
☒ New Well ☐ Deepen ☐ Recondition ☐ Abandon

(3) DRILL METHOD:
☐ Rotary Air ☐ Rotary Mud ☒ Cable
☐ Other

(4) PROPOSED USE:
☐ Domestic ☒ Community ☐ Industrial ☐ Irrigation
☐ Thermal ☐ Injection ☐ Other

(5) BORE HOLE CONSTRUCTION:
Special Construction approval ☐ Yes ☒ No Depth of Completed Well 548 ft.
Explosives used ☐ Yes ☒ No Type _____ Amount _____

HOLE			SEAL			Amount sacks or pounds	
Diameter	From	To	Material	From	To		
24	0	362	Bentonite	0	50	161 sks	
20	362	432	also backfilled:				
16	432	550	Bentonite	50	94+	83 sks	
			slough/squeeze	94+	362	as req'd	

How was seal placed: Method ☐ A ☐ B ☐ C ☐ D ☐ E
☒ Other Poured & probed
Backfill placed from 548 ft. to 550 ft. Material sand/slough
Gravel placed from 378 ft. to 548 ft. Size of gravel CSSI 8x12

(6) CASING/LINER:

Diameter	From	To	Gauge	Steel	Plastic	Welded	Threaded
Casing: 20	+3	426	375	<input checked="" type="checkbox"/>	<input type="checkbox"/>	<input checked="" type="checkbox"/>	<input type="checkbox"/>
remnant w/shoe:				<input type="checkbox"/>	<input type="checkbox"/>	<input type="checkbox"/>	<input type="checkbox"/>
16	537	550	375	<input checked="" type="checkbox"/>	<input type="checkbox"/>	<input checked="" type="checkbox"/>	<input type="checkbox"/>
Liner: 12 & bell	376	384		<input checked="" type="checkbox"/>	<input type="checkbox"/>	<input checked="" type="checkbox"/>	<input type="checkbox"/>
10	384	548	.250	<input checked="" type="checkbox"/>	<input type="checkbox"/>	<input checked="" type="checkbox"/>	<input type="checkbox"/>
except at screens				426 & 550			
Final location of shoe(s)							

(7) PERFORATIONS/SCREENS:

☐ Perforations Method _____
☒ Screens Type V Shape _____ Material 304 SS
wire wrap _____ Tele/pipe size _____

From	To	Slot size	Number	Diameter	Tele/pipe size	Casing	Liner
						<input type="checkbox"/>	<input type="checkbox"/>
						<input type="checkbox"/>	<input type="checkbox"/>
						<input type="checkbox"/>	<input type="checkbox"/>
						<input type="checkbox"/>	<input type="checkbox"/>
						<input type="checkbox"/>	<input type="checkbox"/>

(8) WELL TESTS: Minimum testing time is 1 hour

☒ Pump ☐ Bailer ☐ Air ☐ Flowing Artesian

Yield gal/min	Drawdown	Drill stem at	Time
See attached graphs of pumping & recovery.			1 hr.

Temperature of Water ~60°F Depth Artesian Flow Found _____
Was a water analysis done? ☐ Yes By whom _____
Did any strata contain water not suitable for intended use? ☐ Too little
☐ Salty ☐ Muddy ☐ Odor ☐ Colored ☐ Other _____
Depth of strata: SEI 94360

(9) LOCATION OF WELL by legal description:
County Multnomah Latitude _____ Longitude _____
Township 1N N or S. Range 3E E or W. WM. _____
Section 36 SE 1/4 SE 1/4 _____
Tax Lot _____ Lot _____ Block _____ Subdivision _____
Street Address of Well (or nearest address) Sandee Palisades _____
Park _____

(10) STATIC WATER LEVEL:
185 ft. below land surface. Date 8/23/94
Artesian pressure _____ lb. per square inch. Date _____

(11) WATER BEARING ZONES:
Depth at which water was first found 1st significant @ 371'

From	To	Estimated Flow Rate	SWL
371	375	30±?	185±
381	385	30±?	185±
417	426	70±?	185±
445	534	see (8)	see (8)

(12) WELL LOG: Ground elevation approx. 195'

Material	From	To	SWL
SEE ATTACHED LOG			
RECEIVED			
JAN 12 2024			
OWRD			
Screen & Liner Assembly:			
12" Liner .375 wall	376	377	
12" Liner .250 wall	377	385	
10" Liner	385	410	
10" PS Screen .040 slot	410	415	
10" Liner	415	435	
10" PS Screen .040 slot	435	450	
10" Liner	450	454	
10" PS Screen .040 slot	454	474	
10" Liner	474	485	
10" PS Screen .040 slot	485	495	
10" Liner	495	505	
10" PS Screen .040 slot	505	515	
10" Liner	515	528	
10" PS Screen .040 slot	528	533	
10" Liner w/plate bottom & bail	533	548	

Date started 5/31/94 Completed 9/2/94

(unbonded) Water Well Constructor Certification:
I certify that the work I performed on the construction, alteration, or abandonment of this well is in compliance with Oregon well construction standards. Material used and information reported above are true to my best knowledge and belief.
Signed Donald G. Davis WWC Number 1085
Date 9/26/94

(bonded) Water Well Constructor Certification:
I accept responsibility for the construction, alteration, or abandonment work performed on this well during the construction dates reported above. All work performed during this time is in compliance with Oregon well construction standards. This report is true to the best of my knowledge and belief.
Signed Stephen J. Schneider WWC Number 649
Date 9/26/94

14385

RECEIVED

SEP 30 1994

WALTON
SALEM, OREGON

CITY OF TROUTDALE WELL #8

Start Card No. 56053

by Schneider Drilling Co.

RECEIVED

JAN 12 2024

OWRD

<u>Depth</u>		<u>Description</u>
<u>From</u>	<u>To</u>	
0	4	Top soil & clay, brown
4	10	Gravel 1"- and clay, brown
10	16	Gravel 6"-, w/occasional cobble
16	27	Gravel 6"-, cobbles & boulders
27	31	Gravel, w/clay, brown
31	39	Gravel, w/clay, gray & brown
39	66	Clay, rusty-red, fine, sandy, gritty
66	85	Sand, rusty-red, fine, blk, coarse, w/clay, brown, cemented
85	98	Sand, rusty-red & brown, coarse, cemented
98	106	Sand, brown & blk, cemented, w/some small gravel
106	122	Clay, brown, sandy, w/some small gravel
122	141	Gravel & sand, coarse, w/clay, brown, sandy
141	143	Clay, brown, sandy, w/some gravel
143	169	Clay, brown & gray, sandy, w/some small gravel
169	189	Gravel, 1½"-, w/some clay, brown
189	206	Gravel, 1½"-, w/some cobbles, & some clay, brown
206	225	Clay, brown & gray, w/sand & pea gravel conglomerate
225	230	Clay, gray & tan, sticky w/small gravel
230	238	Clay, gray & drk brown, sandy w/wood
238	258	Clay, blue, sticky, w/small gravel conglomerate
258	265	Clay, blue, med-firm
265	275	Clay, blue, sticky, firm
275	286	Clay, gray, med
286	295	Clay, gray, fine, sandy
295	306	Clay, blue-green & gray, sticky, w/sand conglomerate
306	311	Sand, cemented, & small gravel, w/some clay
311	321	Clay, blue-green, sticky, w/sand conglomerate
321	324	Clay, blue-green, sticky, w/sand
324	327	Clay, blue-gray & brown, sticky
327	330	Clay, drk blue & brown, coarse, sandy & pea gravel
330	338	Clay, drk blue, sandy, w/claystone & cemented sand & pea gravel
338	341	Clay, gray, fine, sandy, soft
341	342	Clay, brown, blue & gray, sticky
342	349	Clay, blue, sticky
349	358	Clay, gray, fine, sandy
358	362	Clay, gray & blue-green, hard-med, sandy
362	371	Gravel 3"-, cemented w/sand, clay & claystone, gray-green
371	375	Gravel 3"-, & sand, coarse, blk

14385 -

RECEIVED

JAN 12 2024

OWRD

375	379	Sand, gray & white, compacted w/some clay, gray
379	381	Clay, green, sandy, firm
381	385	Gravel 3"-, & sand, coarse, cemented
385	392	Clay, gravel, claystone, & cemented sand, blue-green
392	394	Clay, blue-green, med-sandy
394	400	Clay, gray, fine & sandy
400	405	Clay, blue-gray, med, sandy, soft
405	411	Clay & claystone, gray, fine, & sand, gray, cemented, fine
411	417	Clay, blue-green, med, sandy
417	426	Gravel 1½"-, & sand, med-coarse
426	431	Clay, blue-gray, sticky
431	432	Clay, gray
432	439	Clay, gray, fine, sandy
439	445	Sand, gray, fine-med, w/some claystone & wood
445	457	Sand, med-coarse, w/wood, gray
457	460	Sand, med, gray, w/wood
460	464	Gravel 3"-, & sand, gray, med-coarse
464	467	Gravel 1½"-, & sand, black, med, cemented
467	479	Gravel 2"-, & sand, blk, coarse, cemented
479	483	Gravel 2"-, & sand, blk, med, some cemented
483	499	Gravel 3"-, & sand, med-coarse
499	515	Gravel 1½"-, & sand, med-coarse
515	516	Gravel 1½"-, cemented, & sand, gray, med-coarse
516	518	Gravel 1½"-, & sand, gray, med-coarse
518	522	Gravel 6"-, & sand, gray, med
522	532	Gravel 3"-, & sand, gray, med-coarse
532	534	Gravel 6"-, & sand, med-coarse, gray & rusty
534	537	Clay, blue-gray, fine, sandy
537	545	Clay, blue-gray, sticky
545	549	Clay, gray, green & blue, streaked, very sticky
549	550	Clay, multi-colored, sticky

CITY OF TROUTDALE

WELL NO. 8

8/24-30/94 - SWL 185 BGS - 1200 GPM PUMP TEST RECOVERY

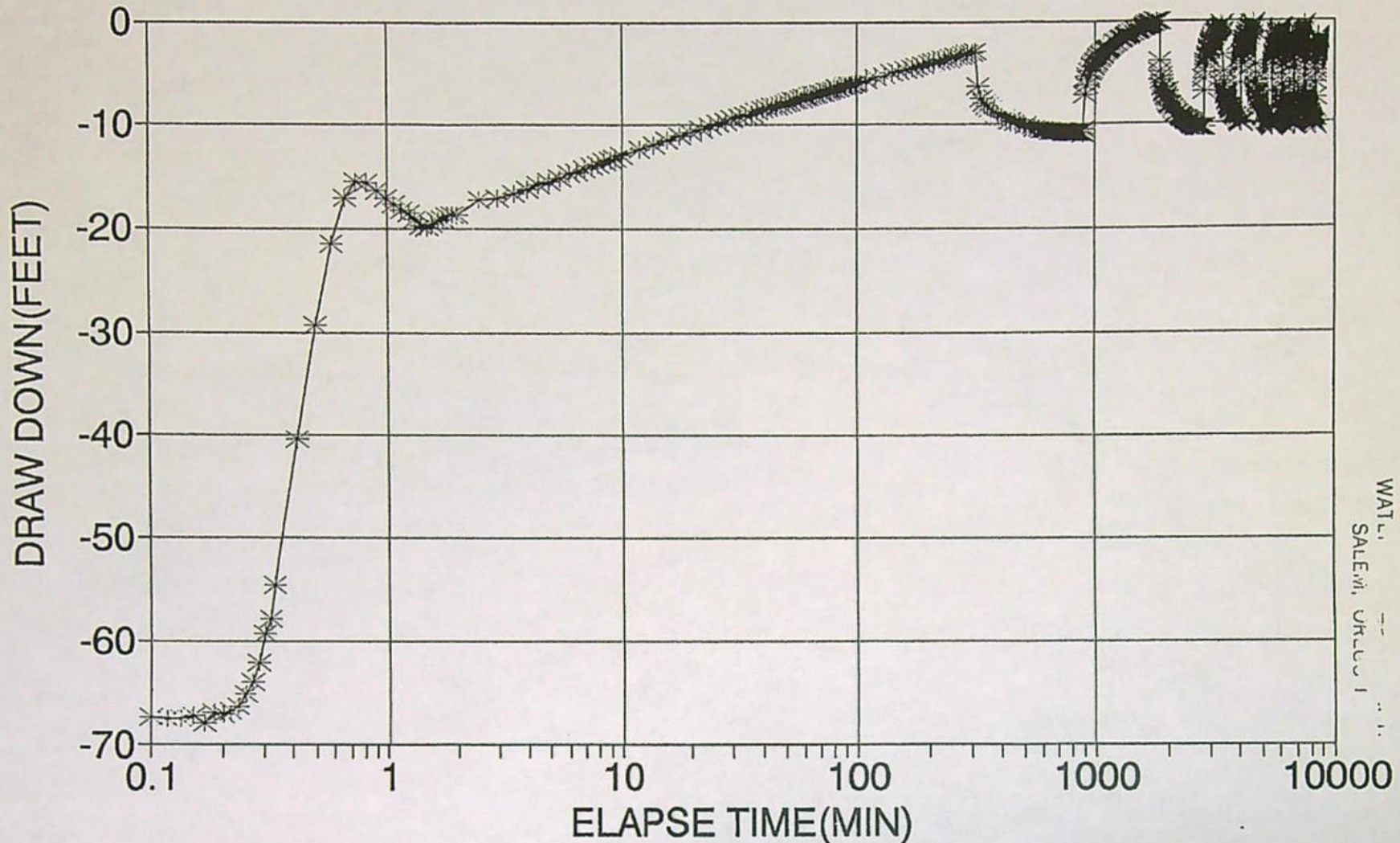

RECEIVED

JAN 12 2024 14385 -

OWRD

SCHNEIDER EQUIPMENT, INC.
21881 RIVER RD. N.E.
ST. PAUL, OR 97137
PH. (503) 633-2666

SEP 30 1994

RECEIVED

CITY OF TROUTDALE

WELL NO. 8

8/23-24/94 - SWL 185 - 1200 GPM PUMP TEST

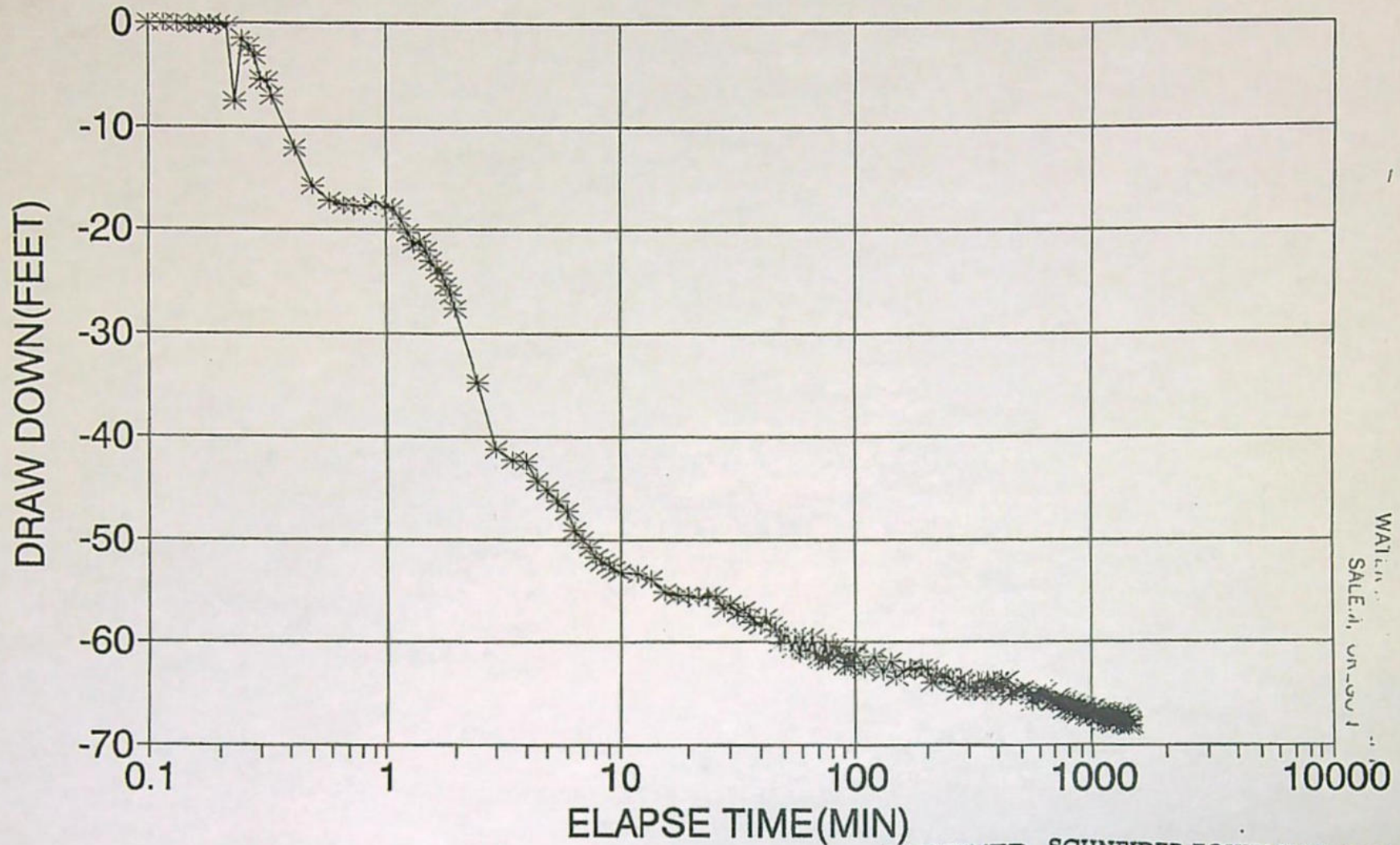

RECEIVED

SEP 30 1994

WATER
SALE, OR-SU 1

RECEIVED SCHNEIDER EQUIPMENT, INC.
21881 RIVER RD. N.E.
ST. PAUL, OR 97137
PH. (503) 633-2666

JAN 12 2024

OWRD

14385 -



January 9, 2024

Kelly Starnes
Oregon Water Resources Department
725 Summer Street NE, Suite A
Salem, OR 97301

RE: Transfer Application for Certificates 93556, 93558, and 93559 in the name of the City of Troutdale

Dear Kelly:

The City of Troutdale is the holder of water right Certificates 93556, 93558, and 93559, which authorize the use of up to a total of 4.12 cfs of groundwater for municipal use. The City is filing the enclosed transfer application to add four wells (Wells 5, 6, 7, and 8) to the Certificates as additional points of appropriation.

Also enclosed is a check for the required processing fee of \$4,290.

Please contact me if you have any questions or concerns. My email address is OMcMurtrey@gsiws.com.

Sincerely,

A handwritten signature in black ink that reads "Owen McMurtrey". The signature is written in a cursive, flowing style.

Owen McMurtrey
Water Resources Consultant

Enclosures: Water Right Transfer Application
Check for application fee in the amount of \$4,290

RECEIVED

JAN 12 2024

OWRD

14385 -

Permanent Transfer Application Intake Checklist

Transfer # T-14385

Reviewer Corie Date 1/19/2024	Type of Change(s) Proposed: <input type="checkbox"/> POU <input type="checkbox"/> POD <input type="checkbox"/> APOD <input type="checkbox"/> POA <input checked="" type="checkbox"/> APOA <input type="checkbox"/> USE <input type="checkbox"/> Substitution <input type="checkbox"/> Gov't Action <input type="checkbox"/> Sup to Primary <input type="checkbox"/> SW to GW
Calculated Fee \$4290 Use fee calculator on back of this form	
Fee Received \$4290	
Certificate(s): 93556, 93558, 93559	Check <u>all</u> Certs in WRIS to confirm they are not cancelled
For multiple certificates, does application meet requirement of OAR 690-380-3220? If no, why? Use the flow chart for multiple Certs	
<input checked="" type="checkbox"/> YES <input type="checkbox"/> NO <input type="checkbox"/> N/A	
Notes:	

Application: OAR 690-380-3000; OAR 690-380-3220			
1.	<input checked="" type="checkbox"/> YES	<input type="checkbox"/> NO	Have <u>ALL</u> of the applicant's signed and dated the application? If no, whose signature is missing?
2.	<input checked="" type="checkbox"/> YES	<input type="checkbox"/> NO	Part 5 of application: Does the information match the description of the explanation on Part 4 of the application?
3.	<input checked="" type="checkbox"/> YES	<input type="checkbox"/> NO	<input type="checkbox"/> N/A For multiple certificates: Each certificate proposed for transfer has their own separate completed Part 5, Tables 1 & 2? If no, which certificate(s) are missing separate Part 5, Tables 1 & 2?

Map Requirements: OAR 690-380-3100			
4.	<input checked="" type="checkbox"/> YES	<input type="checkbox"/> NO	Has the map been completed and signed by a CWRE?
5.	<input type="checkbox"/> YES	<input checked="" type="checkbox"/> NO	<input type="checkbox"/> N/A Map Waiver? The map waiver must be issued by the Department
Notes: Checked w/ TACS and ok to accept the scale and the evidence of use as is.			

Attachments: OAR 690-380-3000			
6.	<input checked="" type="checkbox"/> YES	<input type="checkbox"/> NO	Evidence of Use included, signed, & notarized w/supporting documentation?
7.	<input checked="" type="checkbox"/> YES	<input type="checkbox"/> NO	<input type="checkbox"/> N/A Land Use Form included and signed by the County?
8.	<input type="checkbox"/> YES	<input type="checkbox"/> NO	<input type="checkbox"/> N/A Consent Form included, signed, and notarized?
9.	<input type="checkbox"/> YES	<input type="checkbox"/> NO	<input checked="" type="checkbox"/> N/A District: Place of use is in <u>or</u> near an irrigation district?
	<input type="checkbox"/> YES	<input type="checkbox"/> NO	If Yes, is Form D included? Name of the District
10.	<input checked="" type="checkbox"/> YES	<input type="checkbox"/> NO	<input type="checkbox"/> N/A For changes in POA/APOA – are the well logs included?
11.	<input type="checkbox"/> YES	<input type="checkbox"/> NO	<input checked="" type="checkbox"/> N/A For change in POU within Umatilla County, Supplemental Form U included?

<input checked="" type="checkbox"/>	Application complete: no deficiencies identified, assign a T-number and put this checklist in T-folder.
<input type="checkbox"/>	Application DEFICIENT: DO NOT accept - return to applicant with letter explaining deficiencies identified.

Oregon Water Resources Department
Transfer Fee Calculation for Permanent (Non-District) Transfer

[Main](#) [Help](#)
[Return](#) [Contact Us](#)

Today's Date: Friday, January 19, 2024

Fee Calculation

Base Fee (includes one type of change to one water right for up to 1 cfs)

\$1,360.00

Fill in information below-- Check each box that applies.

Types of Change Proposed:

☐ Place of Use

☒ Point of Diversion (POD)/Appropriation (POA); and/or Additional POD/POA; and/or SW POD to GW POD

☐ Character of Use

\$0.00

Enter total number of water rights included in transfer.

\$1,220.00

☒ Check this box if you propose to add or change a well, or change from a surface water POD to a well.

\$480.00

Enter total number of groundwater wells (POAs) included in transfer.

\$1,230.00

☐ Check this box if you propose to change the place of use or character of use for a NON-irrigation right.

☐ Check this box if you propose to change the place of use or character of use for an irrigation right.

Total Transfer CFS(rounded up to the next whole cfs):

Subtotal:

\$4,290.00

Check each box that applies.

☐ The transfer is necessary to complete a project funded by the Oregon Watershed Enhancement Board (OWEB) under ORS 541.932.

☐ The transfer is endorsed in writing by ODFW as a change that will result in a net benefit to fish and wildlife habitat.

Discount:

Transfer Fee:

\$4,290.00

[Return to Edit](#)

[Clear](#)