

Permit Amendment

Name Threemile Canyon Farms, LLCAttn: Greg HarrisAddress 75906 Threemile RoadBoardman, OR 97818gharris@rdoffutt.comChange in POADate Filed 9-2-2022Initial notice date 9-13-2022

DPD issued date _____

PD issued date _____

PD notice date _____

Date of FO 5/20/2025 Denial Vol 134 Page 698-705C-Date 10/1/2025

COBU due date _____

COBU Received date _____

Certificate issued _____

DESCRIPTION OF WATER RIGHT(S)

Name of Stream A WellTrib. of Columbia River BasinUse Irrigation; Supplemental IR County Morrow

Quantity of water (CFS) _____ No. of Acres _____

Name of ditch _____

App# G-14827 Per # G-18414 Cert # — PR Date 8/27/1998

App# _____ Per # _____ Cert # _____ PR Date _____

App# _____ Per # _____ Cert # _____ PR Date _____

App# _____ Per # _____ Cert # _____ PR Date _____

App# _____ Per # _____ Cert # _____ PR Date _____

FEES PAID		
Date	Amount	Receipt #
<u>9-2-2022</u>	<u>\$3,480.00</u>	<u>139062</u>

FEES REFUNDED		
Date	Amount	Receipt #

Assignments: _____

Irrigation District _____

Agent Molly Reid, GeoEngineers, Inc. — mreid@geoengineers.com

CWRE _____

CC's list Morrow County☐ - Oversized map - Location _____



Oregon

Tina Kotek, Governor

Water Resources Department

North Mall Office Building

725 Summer St NE, Suite A

Salem, OR 97301

Phone 503 986-0900

Fax 503 986-0904

May 20, 2025

Greg Harris
75906 Threemile Rd
Boardman, OR 97818

Reference: Transfer Application T-14083

The above referenced transfer application was denied in the records of the Water Resources Department on May 20, 2025, by Special Order Volume 134, Page 698 (copy enclosed).

The transfer application is of no further force or effect.

If you have any questions related to the approval of this transfer, you may contact your caseworker, Arla Davis, by telephone at (503) 979- 3129 or by e-mail at Arla.L.Davis@water.oregon.gov.

Sincerely,

David V. Jones Jr
Water Right Services Support
Transfers and Conservation Section

cc: Gregory M. Silbernagel, Watermaster Dist. # 5 (via email)
Molly Reid, Agent
County of Morrow, Local Government

Enclosure

BEFORE THE WATER RESOURCES DEPARTMENT
OF THE
STATE OF OREGON

In the Matter of Permit Amendment)	FINAL ORDER
T-14083, Morrow County)	DENYING A CHANGE IN POINTS OF
)	APPROPRIATION

Authority

Oregon Revised Statute (ORS) 537.211 establishes the process in which a water right permit holder may submit a request to change the point of appropriation and/or place of use authorized under an existing water right permit.

Applicant

THREEMILE CANYON FARMS INC.
GREG HARRIS, MANAGER
75906 THREEMILE RD
BOARDMAN, OR 97818

Findings of Fact

1. On September 2, 2022, Threemile Canyon Farms Inc., Greg Harris, Manager, filed an application to change the points of appropriation (POAs) under Permit G-18414. The Department assigned the application number T-14083.
2. On September 22, 2020, the Department approved Permit Amendment Application T-13325, Recorded at Special Order Volume 117, Page 556, resulting in Superseding Permit G-18414.
3. On April 21, 2022, the Department approved an assignment of the permit from Threemile Canyon Farms, LLC, and Wells Fargo Bank, National Association to Threemile Canyon Farms, LLC.
4. On May 13, 2022, the Department approved an extension of time for complete application of water to October 1, 2025.
5. Notice of the application for the permit amendment was published in the Department's weekly notice on September 13, 2022, pursuant to ORS 540.520(5).
6. The POAs associated with permit G-18414, being Wells 1A through 9A, were not drilled in their permitted locations. Permit Amendment Application T-14083 proposes to change the POAs to the five recently proposed and approved additional wells from Permit Amendment T-13325 for the lands previously not involved in Permit Amendment T-13325.

This is a final order in other than contested case. This order is subject to judicial review under ORS 183.484. Any petition for judicial review must be filed within the 60 day time period specified by ORS 183.484(2). Pursuant to ORS 536.075 and OAR 137-004-0080 you may either petition for judicial review or petition the Director for reconsideration of this order. A petition for reconsideration may be granted or denied by the Director, and if no action is taken within 60 days following the date the petition was filed, the petition shall be deemed denied.

7. The permit to be amended is as follows:

Permit: G-18414 in the name of THREEMILE CANYON FARMS, LLC
Use: IRRIGATION ON 2129.5 ACRES AND SUPPLEMENTAL IRRIGATION OF 670.5 ACRES
Priority Date: AUGUST 27, 1998
Quantity: 35.0 CUBIC FEET PER SECOND
Rate/Duty: The amount of water used for irrigation under this right, together with the amount secured under any other right existing for the same lands, is limited to a diversion of ONE-EIGHTIETH of one cubic foot per second (or its equivalent) and 4.0 acre feet per acre provided that the maximum duty of water for all lands under the permit for all sources not exceed an average duty of 3.0 acre feet per acre for each acre irrigated during the irrigation season of each year.
Period of Use: MARCH 1 THROUGH OCTOBER 31
Source: INLAND WELL 1 (MORR 52037), INLAND WELL 2 (MORR 52045), INLAND WELL 3 (MORR 52132), INLAND WELL 4 (MORR 52131), INLAND WELL 5 (MORR 52130) AND UP TO NINE WELLS IN THE COLUMBIA RIVER BASIN

Authorized Points of Appropriation:

Twp	Rng	Mer	Sec	Q-Q	Measured Distances
3 N	24 E	WM	1	SW NW	WELL 4A – 140 FEET NORTH AND 1810 FEET WEST FROM THE CENTER ¼ CORNER OF SECTION 1
3 N	24 E	WM	1	SE SW	INLAND WELL 2 (MORR 52045) - 509 FEET NORTH AND 2180 FEET EAST FROM THE SW CORNER OF SECTION 1
3 N	24 E	WM	2	SW NW	INLAND OBSERVATION WELL (MORR 52279) - 2489 FEET SOUTH AND 770 FEET EAST FROM THE NW CORNER OF SECTION 2
3 N	24 E	WM	2	NE SE	INLAND WELL 1 (MORR 52037) 1777 FEET NORTH AND 626 FEET WEST FROM THE SE CORNER OF SECTION 2
3 N	24 E	WM	9	SE SE	WELL 8A – 55 FEET NORTH AND 150 FEET WEST FROM THE SE CORNER OF SECTION 9
3 N	24 E	WM	9	NW NW	WELL 9A – 80 FEET SOUTH AND 1200 FEET EAST FROM THE NW CORNER OF SECTION 9
3 N	24 E	WM	10	SE SE	WELL 6A – 1070 FEET NORTH AND 720 FEET WEST FROM THE SE CORNER OF SECTION 10
3 N	24 E	WM	11	SE NW	INLAND WELL 5 (MORR 52130) - 2237 FEET SOUTH AND 1954 FEET EAST FROM THE NW CORNER OF SECTION 11
3 N	24 E	WM	13	NE NW	INLAND WELL 3 (MORR 52132) - 868 FEET SOUTH AND 1526 FEET EAST FROM THE NW CORNER OF SECTION 13
3 N	24 E	WM	14	NW SE	INLAND WELL 4 (MORR 52131) - 1953 FEET NORTH AND 1628 FEET WEST FROM THE SE CORNER OF SECTION 14
4 N	24 E	WM	27	NE NE	WELL 1A – 90 FEET SOUTH AND 110 FEET WEST FROM THE NE CORNER OF SECTION 27
4 N	24 E	WM	29	NE NE	WELL 5A – 1200 FEET WEST FROM THE NE CORNER OF SECTION 29
4 N	24 E	WM	32	NW SE	WELL 2A – 590 FEET EAST FROM THE CENTER OF THE ¼ CORNER SECTION OF 32
4 N	24 E	WM	33	SW SE	WELL 7A – 1020 FEET NORTH AND 1860 FEET WEST FROM THE SE CORNER OF SECTION 33
4 N	24 E	WM	35	SW NW	WELL 3A – 130 FEET NORTH AND 2400 FEET WEST FROM THE CENTER ¼ CORNER OF SECTION 35

Authorized Place of Use:

IRRIGATION						
Twp	Rng	Mer	Sec	Q-Q	Acres	Wells
3 N	24 E	WM	1	NE SW	10.0	Inland Wells 1 - 5
3 N	24 E	WM	1	NW SW	31.1	Inland Wells 1 - 5
3 N	24 E	WM	1	SW SW	40.2	Inland Wells 1 - 5
3 N	24 E	WM	1	SE SW	13.7	Inland Wells 1 - 5
3 N	24 E	WM	2	SW SW	0.2	Inland Wells 1 - 5
3 N	24 E	WM	2	SW SW	0.6	Wells 1A - 9A
3 N	24 E	WM	2	SE SW	1.9	Inland Wells 1 - 5
3 N	24 E	WM	2	SE SW	7.6	Wells 1A - 9A
3 N	24 E	WM	2	NE SE	7.3	Inland Wells 1 - 5
3 N	24 E	WM	2	SW SE	0.4	Inland Wells 1 - 5
3 N	24 E	WM	2	SW SE	0.2	Wells 1A - 9A
3 N	24 E	WM	2	SE SE	16.2	Inland Wells 1 - 5
3 N	24 E	WM	2	SE SE	1.0	Wells 1A - 9A
3 N	24 E	WM	10	NE NE	5.1	Inland Wells 1 - 5
3 N	24 E	WM	10	NE NE	14.6	Wells 1A - 9A
3 N	24 E	WM	10	NW NE	1.3	Inland Wells 1 - 5
3 N	24 E	WM	10	SW NE	12.2	Inland Wells 1 - 5
3 N	24 E	WM	10	SW NE	25.3	Wells 1A - 9A
3 N	24 E	WM	10	SE NE	8.5	Inland Wells 1 - 5
3 N	24 E	WM	10	SE NE	21.2	Wells 1A - 9A
3 N	24 E	WM	10	NE NW	11.8	Inland Wells 1 - 5
3 N	24 E	WM	10	SE NW	11.7	Inland Wells 1 - 5
3 N	24 E	WM	10	SE NW	6.8	Wells 1A - 9A
3 N	24 E	WM	10	NE SW	0.5	Inland Wells 1 - 5
3 N	24 E	WM	10	NE SW	17.9	Wells 1A - 9A
3 N	24 E	WM	10	NE SE	4.5	Inland Wells 1 - 5
3 N	24 E	WM	10	NE SE	27.6	Wells 1A - 9A
3 N	24 E	WM	10	NW SE	40.3	Wells 1A - 9A
3 N	24 E	WM	10	SW SE	8.0	Wells 1A - 9A
3 N	24 E	WM	11	NE NE	26.5	Inland Wells 1 - 5
3 N	24 E	WM	11	NE NE	13.5	Wells 1A - 9A
3 N	24 E	WM	11	NW NE	4.7	Inland Wells 1 - 5
3 N	24 E	WM	11	NW NE	30.6	Wells 1A - 9A
3 N	24 E	WM	11	SW NE	28.9	Inland Wells 1 - 5
3 N	24 E	WM	11	SW NE	4.6	Wells 1A - 9A
3 N	24 E	WM	11	SE NE	35.1	Inland Wells 1 - 5
3 N	24 E	WM	11	NE NW	40.7	Wells 1A - 9A
3 N	24 E	WM	11	NW NW	10.8	Inland Wells 1 - 5
3 N	24 E	WM	11	NW NW	23.2	Wells 1A - 9A
3 N	24 E	WM	11	SW NW	2.7	Inland Wells 1 - 5
3 N	24 E	WM	11	SW NW	25.7	Wells 1A - 9A
3 N	24 E	WM	11	SE NW	5.5	Inland Wells 1 - 5
3 N	24 E	WM	11	SE NW	29.0	Wells 1A - 9A
3 N	24 E	WM	11	NE SW	17.6	Inland Wells 1 - 5
3 N	24 E	WM	11	NE SW	17.2	Wells 1A - 9A
3 N	24 E	WM	11	NW SW	40.2	Wells 1A - 9A
3 N	24 E	WM	11	SW SW	8.5	Wells 1A - 9A
3 N	24 E	WM	11	SE SW	1.1	Inland Wells 1 - 5

IRRIGATION						
Twp	Rng	Mer	Sec	Q-Q	Acres	Wells
3 N	24 E	WM	11	NE SE	35.1	Inland Wells 1 - 5
3 N	24 E	WM	11	NW SE	40.1	Inland Wells 1 - 5
3 N	24 E	WM	11	SW SE	7.5	Inland Wells 1 - 5
3 N	24 E	WM	11	SE SE	4.9	Inland Wells 1 - 5
3 N	24 E	WM	12	NW NE	12.3	Inland Wells 1 - 5
3 N	24 E	WM	12	SW NE	23.4	Inland Wells 1 - 5
3 N	24 E	WM	12	SE NE	1.9	Inland Wells 1 - 5
3 N	24 E	WM	12	NE NW	36.6	Inland Wells 1 - 5
3 N	24 E	WM	12	NW NW	26.3	Inland Wells 1 - 5
3 N	24 E	WM	12	SW NW	34.2	Inland Wells 1 - 5
3 N	24 E	WM	12	SE NW	40.6	Inland Wells 1 - 5
3 N	24 E	WM	12	NE SW	29.2	Inland Wells 1 - 5
3 N	24 E	WM	12	NW SW	38.5	Inland Wells 1 - 5
3 N	24 E	WM	12	SW SW	31.4	Inland Wells 1 - 5
3 N	24 E	WM	12	SE SW	33.6	Inland Wells 1 - 5
3 N	24 E	WM	12	NE SE	33.8	Inland Wells 1 - 5
3 N	24 E	WM	12	NW SE	39.3	Inland Wells 1 - 5
3 N	24 E	WM	12	SW SE	37.8	Inland Wells 1 - 5
3 N	24 E	WM	12	SE SE	29.5	Inland Wells 1 - 5
3 N	24 E	WM	13	NE NE	5.6	Inland Wells 1 - 5
3 N	24 E	WM	13	NW NE	38.8	Inland Wells 1 - 5
3 N	24 E	WM	13	SW NE	36.2	Inland Wells 1 - 5
3 N	24 E	WM	13	SE NE	4.5	Inland Wells 1 - 5
3 N	24 E	WM	13	NE NW	30.8	Inland Wells 1 - 5
3 N	24 E	WM	13	NW NW	31.2	Inland Wells 1 - 5
3 N	24 E	WM	13	SW NW	37.8	Inland Wells 1 - 5
3 N	24 E	WM	13	SE NW	34.9	Inland Wells 1 - 5
3 N	24 E	WM	13	NE SW	39.9	Inland Wells 1 - 5
3 N	24 E	WM	13	NW SW	31.4	Inland Wells 1 - 5
3 N	24 E	WM	13	SW SW	15.3	Inland Wells 1 - 5
3 N	24 E	WM	13	SE SW	10.0	Inland Wells 1 - 5
3 N	24 E	WM	13	NW SE	1.7	Inland Wells 1 - 5
3 N	24 E	WM	14	NE NE	4.6	Inland Wells 1 - 5
3 N	24 E	WM	14	NW NE	5.4	Inland Wells 1 - 5
3 N	24 E	WM	14	NE NW	2.1	Wells 1A - 9A
3 N	24 E	WM	14	NW NW	5.3	Wells 1A - 9A
3 N	24 E	WM	14	SW NE	37.9	Inland Wells 1 - 5
3 N	24 E	WM	14	SW NW	13.7	Wells 1A - 9A
3 N	24 E	WM	14	SE NW	1.4	Wells 1A - 9A
3 N	24 E	WM	14	SE NE	30.5	Inland Wells 1 - 5
3 N	24 E	WM	14	NE NW	2.5	Inland Wells 1 - 5
3 N	24 E	WM	14	SW NW	25.2	Inland Wells 1 - 5
3 N	24 E	WM	14	SE NW	36.0	Inland Wells 1 - 5
3 N	24 E	WM	14	NE SW	34.0	Inland Wells 1 - 5
3 N	24 E	WM	14	NW SW	37.6	Inland Wells 1 - 5
3 N	24 E	WM	14	SW SW	24.9	Inland Wells 1 - 5
3 N	24 E	WM	14	SE SW	24.2	Inland Wells 1 - 5
3 N	24 E	WM	14	NE SE	35.7	Inland Wells 1 - 5
3 N	24 E	WM	14	NW SE	33.5	Inland Wells 1 - 5
3 N	24 E	WM	14	SW SE	23.3	Inland Wells 1 - 5

IRRIGATION						
Twp	Rng	Mer	Sec	Q-Q	Acres	Wells
3 N	24 E	WM	14	SE SE	30.3	Inland Wells 1 - 5
3 N	24 E	WM	15	NE NE	2.5	Inland Wells 1 - 5
3 N	24 E	WM	15	NE NE	6.0	Wells 1A - 9A
3 N	24 E	WM	15	NW NE	8.9	Wells 1A - 9A
3 N	24 E	WM	15	SW NE	22.1	Inland Wells 1 - 5
3 N	24 E	WM	15	SW NE	11.6	Wells 1A - 9A
3 N	24 E	WM	15	SE NE	32.8	Inland Wells 1 - 5
3 N	24 E	WM	15	SE NE	3.2	Wells 1A - 9A
3 N	24 E	WM	15	NE NW	0.5	Wells 1A - 9A
3 N	24 E	WM	15	SE NW	9.1	Inland Wells 1 - 5
3 N	24 E	WM	15	SE NW	0.8	Wells 1A - 9A
3 N	24 E	WM	15	NE SE	33.2	Inland Wells 1 - 5
3 N	24 E	WM	15	NW SE	17.0	Inland Wells 1 - 5
3 N	24 E	WM	15	SE SE	5.8	Inland Wells 1 - 5
TOTAL					2129.5	
Total Acres Proposed for Change in POAs (bolded above) under T-14083					457.8	

SUPPLEMENTAL IRRIGATION						
Twp	Rng	Mer	Sec	Q-Q	Acres	Wells
3 N	24 E	WM	1	NE NE	26.0	Wells 1A - 9A
3 N	24 E	WM	1	NW NE	10.9	Wells 1A - 9A
3 N	24 E	WM	1	SW NE	5.7	Wells 1A - 9A
3 N	24 E	WM	1	SE NE	15.9	Wells 1A - 9A
3 N	24 E	WM	4	SW NE	9.0	Wells 1A - 9A
3 N	24 E	WM	4	SE NE	15.0	Wells 1A - 9A
3 N	24 E	WM	4	NE SE	36.9	Wells 1A - 9A
3 N	24 E	WM	4	NW SE	24.9	Wells 1A - 9A
3 N	24 E	WM	4	SW SE	1.4	Wells 1A - 9A
3 N	24 E	WM	4	SE SE	3.4	Wells 1A - 9A
3 N	24 E	WM	9	SW SE	21.6	Wells 1A - 9A
3 N	24 E	WM	9	SE SE	19.6	Wells 1A - 9A
3 N	24 E	WM	12	NE NE	15.2	Wells 1A - 9A
3 N	24 E	WM	12	NW NE	3.6	Wells 1A - 9A
3 N	24 E	WM	12	SW NE	8.9	Wells 1A - 9A
3 N	24 E	WM	12	SE NE	30.3	Wells 1A - 9A
3 N	24 E	WM	16	NE NE	21.6	Wells 1A - 9A
3 N	24 E	WM	16	NW NE	24.5	Wells 1A - 9A
4 N	24 E	WM	27	NE SW	37.0	Wells 1A - 9A
4 N	24 E	WM	27	NW SW	16.7	Wells 1A - 9A
4 N	24 E	WM	27	SW SW	18.6	Wells 1A - 9A
4 N	24 E	WM	27	SE SW	38.5	Wells 1A - 9A
4 N	24 E	WM	27	NW SE	6.9	Wells 1A - 9A
4 N	24 E	WM	27	SW SE	7.0	Wells 1A - 9A
4 N	24 E	WM	28	NW NE	27.7	Wells 1A - 9A
4 N	24 E	WM	28	SW NE	29.5	Wells 1A - 9A
4 N	24 E	WM	28	NE NW	31.7	Wells 1A - 9A
4 N	24 E	WM	28	NW NW	0.2	Wells 1A - 9A
4 N	24 E	WM	28	SW NW	0.5	Wells 1A - 9A

SUPPLEMENTAL IRRIGATION						
Twp	Rng	Mer	Sec	Q-Q	Acres	Wells
4 N	24 E	WM	28	SE NW	35.6	Wells 1A – 9A
4 N	24 E	WM	28	NE SW	0.3	Wells 1A – 9A
4 N	24 E	WM	29	SE NW	0.3	Wells 1A – 9A
4 N	24 E	WM	29	NE SW	35.9	Wells 1A – 9A
4 N	24 E	WM	29	NW SW	4.3	Wells 1A – 9A
4 N	24 E	WM	29	SW SW	3.1	Wells 1A – 9A
4 N	24 E	WM	29	SE SW	34.0	Wells 1A – 9A
4 N	24 E	WM	29	NW SE	24.3	Wells 1A – 9A
4 N	24 E	WM	29	SW SE	24.0	Wells 1A – 9A
Total Acres Proposed for Change in POAs (bolded above) under T-14083					670.5	

8. Permit Amendment Application T-14083 proposes to move the authorized points of appropriation for a total of 457.8 acres of Primary Irrigation and 670.5 acres of Supplemental Irrigation (appearing in bold in the above Place of Use tables) as follows:

Twp	Rng	Mer	Sec	Q-Q	Measured Distances
3 N	24 E	WM	1	SE SW	INLAND WELL 2 (MORR 52045) 509 FEET NORTH AND 2180 FEET EAST FROM THE SW CORNER OF SECTION 1
3 N	24 E	WM	2	SW NW	INLAND OBSERVATION WELL (MORR 52279) 2489 FEET SOUTH AND 770 FEET EAST FROM THE NW CORNER OF SECTION 2
3 N	24 E	WM	2	NE SE	INLAND WELL 1 – (MORR 52037) 1777 FEET NORTH AND 626 FEET WEST FROM THE SE CORNER OF SECTION 2
3 N	24 E	WM	11	SE NW	INLAND WELL 5 – (MORR 52130) 2237 FEET SOUTH AND 1954 FEET EAST FROM THE NW CORNER OF SECTION 11
3 N	24 E	WM	13	NE NW	INLAND WELL 3 – (MORR 52132) 868 FEET SOUTH AND 1526 FEET EAST FROM THE NW CORNER OF SECTION 13
3 N	24 E	WM	14	NW SE	INLAND WELL 4 – (MORR 52131) 1953 FEET NORTH AND 1628 FEET WEST FROM THE SE CORNER OF SECTION 14

9. The approximate distances for the proposed points of appropriation from the authorized points of appropriation are as follows, in miles (mi.):

Proposed Well	Well 1A	Well 2A	Well 3A	Well 4A	Well 5A	Well 6A	Well 7A	Well 8A	Well 9A
INLAND WELL 1 – (MORR 52037)	2.8 mi.	3.5 mi.	1.5 mi.	0.3 mi.	4.2 mi.	1.5 mi.	2.4 mi.	2.3 mi.	2.7 mi.
INLAND WELL 2 – (MORR 52045)	3.3 mi.	4.1 mi.	2.0 mi.	0.5 mi.	4.7 mi.	1.8 mi.	3.0 mi.	2.7 mi.	3.2 mi.
INLAND WELL 3 – (MORR 52132)	4.4 mi.	4.6 mi.	3.0 mi.	1.7 mi.	5.5 mi.	1.5 mi.	3.6 mi.	2.3 mi.	3.3 mi.
INLAND WELL 4 – (MORR 52131)	4.7 mi.	4.4 mi.	3.2 mi.	2.2 mi.	5.5 mi.	1.2 mi.	3.5 mi.	1.8 mi.	3.0 mi.
INLAND WELL 5 – (MORR 52130)	4.7 mi.	4.4 mi.	3.2 mi.	2.2 mi.	5.5 mi.	1.2 mi.	3.5 mi.	1.8 mi.	3.0 mi.
INLAND OBSERVATION WELL - (MORR 52279)	2.5 mi.	2.7 mi.	1.0 mi.	1.0 mi.	3.5 mi.	1.4 mi.	1.6 mi.	1.9 mi.	2.0 mi.

10. The decline trigger conditions described in Permit G-18414 are as follows:

If any of the wells listed on this permit (or replacement wells) display a total static water-level decline of 25 or more feet over any period of years, as compared to the reference level measurement, then the Department shall consider whether any additional conditions or restrictions on the use of water are necessary. If any of the wells listed on this permit (or replacement wells) display a total static water-level decline of 50 or more feet over any period of years, as compared to the reference level measurement, then the water user shall discontinue use of that well(s) until the annual water level rises above the decline level which triggered the action or until the Department determines, based on the permittee's and/or the Department's data and analysis, that no action is necessary because the aquifer in question can sustain the observed declines without adversely impacting the resource or senior water rights. The water user shall in no instance allow excessive decline, as defined in Commission rules, to occur within the aquifer as a result of use under this permit.

Groundwater level declines have occurred in all six of the proposed POAs. Additionally, all the proposed POAs have triggered water level decline conditions stipulated in Permit G-18414. As of March 2023, static water levels in the proposed POAs have declined by 56.40 to 75.16 feet below their reference levels. See table below:

POA	Reference Level			Recent Water Level			Water level Change (feet) ((-) for decline)	Permit Condition Triggers
	Reference Level Date	Reference Level (feet blsd)	Reference Level (feet amsl)	Most Recent Measurement Date	Most Recent Measurement (feet blsd)	Most Recent Measurement (feet amsl)		
MORR 52037	3/10/2015	230.08	374.92	3/15/2023	305.24	299.76	-75.16	-75.16
MORR 52045	3/10/2015	237.58	384.42	3/15/2023	293.98	328.02	-56.40	-56.40
MORR 52130	3/10/2015	241.47	375.53	3/15/2023	311.38	305.62	-69.91	-69.91
MORR 52131	3/10/2015	227.04	382.96	3/15/2023	298.57	311.43	-71.53	-71.53
MORR 52132	3/10/2015	227.12	372.88	3/15/2023	299.46	300.54	-72.34	-72.34
MORR 52279	3/10/2015	205.67	379.33	2/13/2023	278.48	306.52	-72.81	-72.81

Acronym blsd stands for "below land surface datum". Acronym amsl stands for "above mean sea level".

11. For the Department to approve a permit amendment, the applicant must prove that the water use, as conditioned, would not result in enlargement. Water use at a new or additional point of appropriation, if water is not legally available at the original point of appropriation, constitutes enlargement. Because the static water level decline condition under Permit G-18414 has been triggered and is likely to remain triggered for the period allowed for development under Permit Amendment T-14083, any water use under the permit will likely result in enlargement, and the applicant cannot meet its burden of proof. This represents a change in the Department's policy. Previously, the Department would approve permit amendments and transfers with static water level decline conditions specific to the new or additional points of appropriation that were based on the static water level decline conditions in the underlying permits or certificates. For the reasons described above, the Department has determined that this policy is inconsistent with the requirement that the applicant demonstrate that the proposed transfer would not result in enlargement.

Permit Amendment Review Criteria

12. The proposed change would not result in injury to other water rights.
13. As outlined in Findings of Fact No. 10 and No. 11, the proposed change will enlarge the permit.
14. The proposed change does not alter any other terms of the permit.

Conclusions of Law

The change in points of appropriation proposed by Permit Amendment Application T-14083 is **NOT** consistent with the requirements of ORS 537.211.

Now, therefore, it is ORDERED:

1. The change in points of appropriation proposed by Permit Amendment Application T-14083 is denied.

Dated in Salem, Oregon on **MAY 20 2025**

Lisa J. Jaramillo, Transfer and Conservation Section Manager, for
IVAN GALL, DIRECTOR
Oregon Water Resources Department

Mailing Date: **MAY 21 2025**

Groundwater Transfer Review Summary Form

Transfer/PA # T- 14083

GW Reviewer J. Hootsmans/J. Hackett Date Review Completed: 9/27/2023

Summary of Same Source Review:

- ☐ The proposed change in point of appropriation is not within the same aquifer as per OAR 690-380-2110(2).

Summary of Injury Review:

- ☐ The proposed transfer will result in another, existing water right not receiving previously available water to which it is legally entitled or result in significant interference with a surface water source as per 690-380-0100(3).

Summary of GW-SW Transfer Similarity Review:

- ☐ The proposed SW-GW transfer doesn't meet the definition of "similarly" as per OAR 690-380-2130.

This is only a summary. Documentation is attached and should be read thoroughly to understand the basis for determinations.



Oregon Water Resources Department
725 Summer Street NE, Suite A
Salem, Oregon 97301-1271
(503) 986-0900
www.wrd.state.or.us

Ground Water Review Form:

- ☐ Water Right Transfer
☐ Permit Amendment
☐ GR Modification
☐ Other

Application: T-14083

Applicant Name: Threemile Canyon Farms

Proposed Changes: ☒ POA ☐ APOA ☐ SW→GW ☐ RA
☐ USE ☐ POU ☐ OTHER

Reviewer(s): J. Hootsmans/J. Hackett

Date of Review: 9/27/2023

Date Reviewed by GW Mgr. and Returned to WRSD: JI 4/18/25

The information provided in the application is insufficient to evaluate whether the proposed transfer may be approved because:

- ☐ The water well reports provided with the application do not correspond to the water rights affected by the transfer.
- ☐ The application does not include water well reports or a description of the well construction details sufficient to establish the ground water body developed or proposed to be developed.
- ☐ Other _____

1. Basic description of the changes proposed in this transfer: The POAs associated with permit G-13880 were not drilled in their permitted locations. This application proposes to change the POAs to the six recently proposed and approved wells for the lands previously not involved in Permit Amendment T-13325.

2. Will the proposed POA develop the same aquifer (source) as the existing authorized POA?
☒ Yes ☐ No Comments: The authorized wells were never developed, but their proposed production was from the Columbia River Basalt Group (CRBG) aquifer system. The proposed POAs (MORR 52132, MORR 52131, MORR 52130, MORR 52045, MORR 52279, and MORR 52037) range in depth from 926 feet to 1450 feet deep and produce water-bearing zones in the CRBG aquifer system.

3. a) Is there more than one source developed under the right (e.g., basalt and alluvium)?
☐ Yes ☒ No POAs all develop water-bearing zones in the Columbia River Basalt Group aquifer system.

b) If yes, estimate the portion of the right supplied by each of the sources and describe any limitations that will need to be placed on the proposed change (rate, duty, etc.): _____

4. a) Will this proposed change, at its maximum allowed rate of use, likely result in an increase in interference with **another ground water right**?

☐ Yes ☒ No Comments: Authorized and proposed POAs are located similar distances from existing groundwater users, so interference should not increase.

- b) If yes, would this proposed change, at its maximum allowed rate of use, likely result in another groundwater right not receiving the water to which it is legally entitled?

☐ Yes ☐ No If yes, explain: _____

5. a) Will this proposed change, at its maximum allowed rate of use, likely result in an increase in interference with **another surface water source**?

☐ Yes ☒ No Comments: Proposed POAs are not hydraulically connected to local surface water sources.

- b) If yes, at its maximum allowed rate of use, what is the expected change in degree of interference with any **surface water sources** resulting from the proposed change?

Stream: _____ ☐ Minimal ☐ Significant

Stream: _____ ☐ Minimal ☐ Significant

Provide context for minimal/significant impact: _____

6. For SW-GW transfers, will the proposed change in point of diversion affect the surface water source similarly (as per OAR 690-380-2130) to the authorized point of diversion specified in the water use subject to transfer?

☐ Yes ☐ No Comments: _____

7. What conditions or other changes in the application are necessary to address any potential issues identified above: _____

8. Any additional comments: Groundwater level declines have occurred in all six of proposed POAs. Additionally, all the proposed POAs have triggered water level decline conditions stipulated in Permit G-18414 (see attached table).

Permit G-18414 includes the following provision: "If any of the wells listed on this permit (or replacement wells) display a total static water-level decline of 50 or more feet over any period of years, as compared to the reference level measurement, then water user shall discontinue use of that well(s) until the annual water level rises above the decline level which triggered the action or until the Department determines, based on the permittee's and/or the Department's data and analysis, that no action is necessary because the aquifer in question can sustain the observed declines without adversely impacting the resource or senior water rights." As of March 2023, static water levels in the proposed POAs have declined by 56.40 to 75.16 feet below their reference levels (see table below).

Table of Permit Condition Water Levels

Reference Level				Recent Water Level				Permit Condition Triggers
POA	Reference Level Date	Reference Level (feet blsd)	Reference Level (feet amsl)	Most Recent Measurement Date	Most Recent Measurement (feet blsd)	Most Recent Measurement (feet amsl)	Water level Change (feet) ((-) for decline)	Total Decline > 50 Feet
MORR 52037	3/10/2015	230.08	374.92	3/15/2023	305.24	299.76	-75.16	-75.16
MORR 52045	3/10/2015	237.58	384.42	3/15/2023	293.98	328.02	-56.40	-56.40
MORR 52130	3/10/2015	241.47	375.53	3/15/2023	311.38	305.62	-69.91	-69.91
MORR 52131	3/10/2015	227.04	382.96	3/15/2023	298.57	311.43	-71.53	-71.53
MORR 52132	3/10/2015	227.12	372.88	3/15/2023	299.46	300.54	-72.34	-72.34
MORR 52279	3/10/2015	205.67	379.33	2/13/2023	278.48	306.52	-72.81	-72.81

Well Location Map

T-14083 Threemile Canyon Farms, Inc. 1:60,000 scale

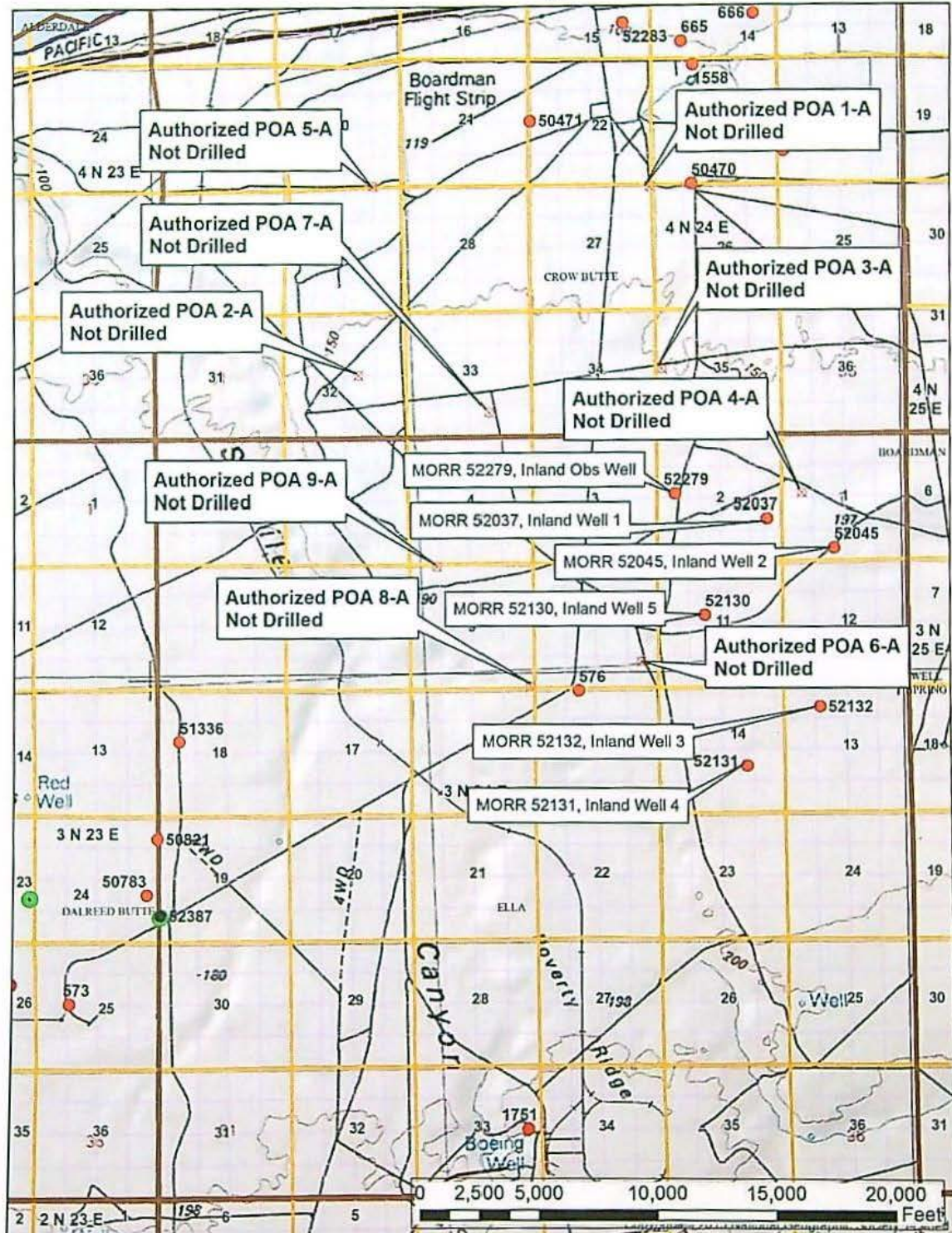

Permit Amendment Checklist

Transfer: T- 14083

Transfer Specialist:

Transfer Type: Permit Amendment

Applicant Name/Address/email: THREEMILE CANYON FARMS LLC GREG HARRIS 75906 THREEMILE RD BOARDMAN, OR 97818	Agent Name/Address/email: MOLLY REID 8019 W QUINAULT AVE SUITE 201 KENNEWICK, WA 99336	Rec Landowner Name/Address:
CWRE Name/Number:	Irr. District Name/Address:	Affected Gov'ts Name/Address: County Of Morrow
Commentor(s): Name/Address:	Current Landowner Name/Address (if different than applicant):	

Permit(s) Affected

Records Marked	Records Copied	App File No. or Decree Name	Permit No.	Superseding Permit No.
<input type="checkbox"/>	<input type="checkbox"/>	G-14827	G-18414	

Key Dates & Initial Actions

Rec'd: September 2, 2022	Proposed Action(s): POINT OF APPROPRIATION	
Fees Pd: 3480.00	WM District:5	ODFW District:
Initial Notice: UNAVAILABLE	WM Review sent: Done:	ODFW Review sent: Done:
Acknowledgement Letter Sent: <input checked="" type="checkbox"/> Date: September 12, 2022		GW Review sent: Done:

Processing Dates & Actions

Deficiency Contact(s): _____

Newspaper: _____

☐ not required

Date quote requested: _____

Request for news \$ sent: _____

News \$ received: _____

Request to publish sent to newspaper: _____

Affidavit of publication received: _____

Dates of publication: _____

Draft Mailed: _____

If yes, date rec'd okay from agent/applicant: _____

☐ ODFW contact sheet sent; need? Yes ☐ or No ☐

☐ WM measurement sheet sent; need?

Yes ☐ or No ☐

Final Order

Draft Order & Superseding Permit Review (Optional) Reviewer: _____ Date: _____ Coordinator: _____ Date: _____ Signature Bin Date: _____	Final Order & Superseding Permit Review (Salem) Reviewer: _____ Date: _____ Coordinator: _____ Date: _____ Signature Bin Date: _____
Comments/Special Issues: _____	

Special Order Volume: Vol: _____, Pages _____

Final Order Signature Date: _____

Notice of FO e-mailed to processors: _____

Application

PR CW

- ☐ ☐ The type of change is clearly indicated.
- ☐ ☐ The application is appropriately signed.
- ☐ ☐ Appropriate fees were paid. N/A ☐ If overpayment, Refund Request submitted _____
- ☐ ☐ Land use form matches affected tax lots and is signed by proper official. (from ALL affected Govt's) _____
- ☐ ☐ N/A Ditch company, district, and/or BOR, sent a copy of the application and map, if appropriate.
- ☐ ☐ All required attachments received.
- ☐ ☐ Check application file and WRIS for assignment(s) and/or extension(s). _____

Application Map

PR CW

- ☐ ☐ The map size and scale are accurate and appropriate per OAR 690-380-3100(1)(b)(c)&(d).
- ☐ ☐ All authorized and proposed POD's/POA's and POU are properly described on the map.
- ☐ ☐ The POD/POA location description(s) on the map match the PA application and permit descriptions.
- ☐ ☐ Map acres (to, from and rr, if applicable) match Table 2 on the PA application and as applicable, on the permit
- ☐ ☐ Have permit map(s).

Determining the "From" and "To" Lands (make working copy of application and permit(s))

PR CW

- ☐ ☐ Only the authorized POD's/POA's and/or POU's to be transferred are listed (Tables 1 & 2).
- ☐ ☐ PA application and permit tabulations (acreage) match. (Mark on appl. and permit copies and note corrections needed)
- ☐ ☐ ALL Mark on permit the acreage and amount of water being transferred.

Permit Ownership

- ☐ ☐ The applicant(s) is/are the holder(s) of the permit.
- ☐ ☐ All holders of the permit have signed the application or
- ☐ ☐ N/A If necessary, there is a notarized, signed statement of consent from permit holders other than applicant.
- ☐ ☐ N/A If necessary, the permit has been assigned to permit amendment applicant.

Evaluation Materials

- | | | | |
|-----------------------------------------------|-------------------------------------|----------------------------------------|----------------------------------------|
| <input type="checkbox"/> Application complete | <input type="checkbox"/> Permit | <input type="checkbox"/> Land Use form | <input type="checkbox"/> N/A Plat card |
| <input type="checkbox"/> Amendment Map | <input type="checkbox"/> Permit Map | <input type="checkbox"/> Fees paid | <input type="checkbox"/> N/A Well logs |

Reviews/comments/conditions received? ☐ ☐ Watermaster ☐ ☐ N/A ODFW ☐ ☐ N/A GWN/A Headgate ☐ When in the judgment ☐ Prior to diverting ☐ Existing and maintainN/A Measuring Devices ☐ When in the judgment ☐ Prior to diverting ☐ Existing and maintain

Type of device, if applicable: _____ totalizing flow meter: at new at existing and new

Injury: ☐ Yes ☐ NoEnlargement: ☐ Yes ☐ No

Conditions to avoid enlargement/injury –

ODFW conditions: _____

GW Conditions: _____

PHILLIPS Stacy H * WRD

From: HOOTSMANS James A.S * WRD
Sent: Wednesday, July 05, 2023 3:44 PM
To: DAVIS Arla L * WRD
Cc: PHILLIPS Stacy H * WRD; HACKETT Joshua A * WRD
Subject: RE: Permit Amendment T-13325 for Threemile Canyon

Arla,

After discussing this with Josh, we find that there is no change in groundwater use, just a change in place of use. The irrigated acres just have to be reassigned from the wells that were not drilled to the 6 inland wells.

Josh already approved of the original transfer moving water from the nine not drilled well locations to the 6 inland wells.

Thank you,

James Hootsmans, RG, LG
HYDROGEOLOGIST – GROUNDWATER SECTION
Oregon Water Resources Department
Cell: 503-871-2378

From: HOOTSMANS James A.S * WRD
Sent: Thursday, June 22, 2023 2:16 PM
To: DAVIS Arla L * WRD <Arla.L.DAVIS@water.oregon.gov>
Cc: PHILLIPS Stacy H * WRD <Stacy.H.PHILLIPS@water.oregon.gov>; HACKETT Joshua A * WRD <Joshua.A.HACKETT@water.oregon.gov>
Subject: RE: Permit Amendment T-13325 for Threemile Canyon

Thanks Arla,

Wells 1-9A were never drilled, so T-13325 moved the (portion) of the primary irrigation to the new wells. Based on your explanation, the new application is trying to move the rest of the irrigation to the new wells? Inherently the change is that they will fully be using their water right. (Technically interference could increase because they weren't using the other wells). Please correct me if I am wrong.

I will discuss with Josh when he gets back from vacation. If he had already approved the wells being appropriate to transfer to the first time, I'm not sure there will be any issues for the rest of the right (9 original to 6 new).

Thank you,

James Hootsmans, RG, LG
HYDROGEOLOGIST – GROUNDWATER SECTION
Oregon Water Resources Department
Cell: 503-871-2378

From: DAVIS Arla L * WRD <Arla.L.DAVIS@water.oregon.gov>
Sent: Thursday, June 22, 2023 1:39 PM
To: HOOTSMANS James A.S * WRD <James.A.S.HOOTSMANS@water.oregon.gov>
Cc: PHILLIPS Stacy H * WRD <Stacy.H.PHILLIPS@water.oregon.gov>; HACKETT Joshua A * WRD

<Joshua.A.HACKETT@water.oregon.gov>

Subject: RE: Permit Amendment T-13325 for Threemile Canyon

Hi James,

Permit Amendment T-13325 was for a portion of the **PRIMARY IRRIGATION** authorized under Permit G-15571. Permit Amendment T-13325 was for a change in points of appropriation and a change in place of use, but only for a portion (1671.7 acres) of the **PRIMARY IRRIGATION** under permit G-15571. Permit G-18414 (originally G-15571) outlines this fact in the place of use table, and describes which acres are assigned to which wells.

Permit Amendment T-14083 is for the remainder portion of **PRIMARY IRRIGATION** (457.8 acres totaled on page 11 of the application) and the **SUPPLEMENTAL IRRIGATION** (670.5 acres totaled on page 13 of the application) portions of Permit G-18414 (originally G-15571) that were not included in the changes approved under Permit Amendment T-13325 (this is the explanation provided by the applicant on page 4 and page 13 of the application). Wells 1A-9A, which are currently still authorized under the portion of Permit G-18414 (originally G-15571) not changed under Permit Amendment T-13325, will no longer be authorized under the permit and none of the acres will be assigned to them.

So in response to your question, I am under the understanding that ALL transfer application involving changes to groundwater ALWAYS require a groundwater review, and this application is definitely for a change to the groundwater portion of this permit. If that is not accurate please let me know. 😊

Arla L. Davis

She/Her/Hers

Water Rights Transfer Specialist

Transfer and Conservation Section

725 Summer St. NE, Suite A | Salem, OR 97301 | Phone: 503-979-3129



Integrity | Service | Technical Excellence | Teamwork | Forward-Looking

Work Schedule (primarily teleworking remotely): Mon, Tues, & Thurs, Fri – 6:00 a.m. to 3:30 p.m. and Wed – 8:00 a.m. to Noon

NOTE: The Salem office is now open to the public. Given that many staff will continue teleworking remotely or have job duties that take them into the field on a regular basis, availability of staff in the office is not guaranteed 8:00 a.m. – 5:00 p.m. every day. Customers and visitors are encouraged to schedule an appointment in advance if they wish to meet in person with specific staff members. Alternative methods for meeting, such as by phone or virtually via Teams, are also available.

From: HOOTSMANS James A.S * WRD <James.A.S.HOOTSMANS@water.oregon.gov>

Sent: Thursday, June 22, 2023 1:21 PM

To: DAVIS Arla L * WRD <Arla.L.DAVIS@water.oregon.gov>

Cc: PHILLIPS Stacy H * WRD <Stacy.H.PHILLIPS@water.oregon.gov>; HACKETT Joshua A * WRD <Joshua.A.HACKETT@water.oregon.gov>

Subject: RE: Permit Amendment T-13325 for Threemile Canyon

Arla,

My question stemmed from the fact that the two applications looked similar or close to each other, therefore I was wondering if a groundwater review was required. It appeared they were repeating an ask when I looked at it. Since its just a POU change, I'm not sure you need a GW review correct?

Josh had already approved the PA from T13325 when the POAs were changed.

Thank you

James Hootsmans, RG, LG

HYDROGEOLOGIST – GROUNDWATER SECTION
Oregon Water Resources Department
Cell: 503-871-2378

From: DAVIS Arla L * WRD <Arla.L.DAVIS@water.oregon.gov>
Sent: Thursday, June 22, 2023 11:12 AM
To: Molly A. Reid <mreid@geoengineers.com>
Cc: PHILLIPS Stacy H * WRD <Stacy.H.PHILLIPS@water.oregon.gov>; HOOTSMANS James A.S * WRD <James.A.S.HOOTSMANS@water.oregon.gov>
Subject: RE: Permit Amendment T-13325 for Threemile Canyon

Good Morning Molly,

Thank you for your email. There wasn't an attachment to your email, however I looked again at the scanned copy in WRIS of T-14083 and I figured out where my confusion came in. In the middle of page I know how I got confused. At the very top of page 11 there is a total for the primary irrigation that I did not see. I saw the total at the bottom of page 13 and because I wasn't actually processing the file, I didn't take a better look at the table and that is my fault. That may have been the confusion for our groundwater folks as well. Basically the application looks complete and I apologize profusely for my oversight. There is nothing you or the applicant need to do at this time. Would you like a draft sent to you before the final order is issued?

Arla L. Davis

She/Her/Hers
Water Rights Transfer Specialist
Transfer and Conservation Section
725 Summer St. NE, Suite A | Salem, OR 97301 | Phone: 503-979-3129



Integrity | Service | Technical Excellence | Teamwork | Forward-Looking

Work Schedule (primarily teleworking remotely): Mon, Tues, & Thurs, Fri – 6:00 a.m. to 3:30 p.m. and Wed – 8:00 a.m. to Noon

NOTE: The Salem office is now open to the public. Given that many staff will continue teleworking remotely or have job duties that take them into the field on a regular basis, availability of staff in the office is not guaranteed 8:00 a.m. – 5:00 p.m. every day. Customers and visitors are encouraged to schedule an appointment in advance if they wish to meet in person with specific staff members. Alternative methods for meeting, such as by phone or virtually via Teams, are also available.

From: Molly A. Reid <mreid@geoengineers.com>
Sent: Thursday, June 22, 2023 11:02 AM
To: DAVIS Arla L * WRD <Arla.L.DAVIS@water.oregon.gov>
Cc: PHILLIPS Stacy H * WRD <Stacy.H.PHILLIPS@water.oregon.gov>; HOOTSMANS James A.S * WRD <James.A.S.HOOTSMANS@water.oregon.gov>
Subject: FW: Permit Amendment T-13325 for Threemile Canyon

Arla: Here is the copy of T14083 Application Packet from WRIS. T13325 was the old PA from several years ago. T14083 was submitted to pick up the remaining acres associated with wells T1A-9A that were left off of the previous permit amendment (T13325). Hope this clears up any confusion.

Thanks,

Molly

From: PHILLIPS Stacy H * WRD <Stacy.H.PHILLIPS@water.oregon.gov>
Sent: Wednesday, June 21, 2023 2:06 PM
To: Molly A. Reid <mreid@geoengineers.com>; DAVIS Arla L * WRD <Arla.L.DAVIS@water.oregon.gov>
Cc: HOOTSMANS James A.S * WRD <James.A.S.HOOTSMANS@water.oregon.gov>
Subject: RE: Permit Amendment T-13325 for Threemile Canyon

CAUTION! THIS IS AN EXTERNAL EMAIL

If you suspect this is a phishing email, click the **Phish Alert Report** button.

Hi Molly,

Application T-14083 has all five pages of Table 2 both in WRIS and in the physical file.

Stacy H. Phillips

Natural Resource Specialist 2, Permit Amendment Caseworker

725 Summer Street NE, Suite A, Salem, OR 97301

Office: 503-986-0898 | Work Cell: 503-979-9948



Integrity | Service | Technical Excellence | Teamwork | Forward-Looking

From: Molly A. Reid <mreid@geoengineers.com>
Sent: Wednesday, June 21, 2023 11:20 AM
To: DAVIS Arla L * WRD <Arla.L.DAVIS@water.oregon.gov>
Cc: PHILLIPS Stacy H * WRD <Stacy.H.PHILLIPS@water.oregon.gov>; HOOTSMANS James A.S * WRD <James.A.S.HOOTSMANS@water.oregon.gov>
Subject: FW: Permit Amendment T-13325 for Threemile Canyon

Arla: I am resending this as I did not include the other caseworkers on the message. I checked the file for T13325 in WRIS and the application is all there complete with all of the acres, both primary and supplemental, related to wells 1A-9A. I suspect a page was left off of Table 2 when it was copied, but WRIS has it all.

Molly

From: Molly A. Reid
Sent: Friday, June 16, 2023 10:43 AM
To: DAVIS Arla L * WRD <Arla.L.DAVIS@water.oregon.gov>
Subject: RE: Permit Amendment T-13325 for Threemile Canyon

Arla: I went back to the packet that I sent to OWRD and reconciled the TO lands and I covered them all in the application. I suspect you are missing a page of Table 2. There should be 5 pages – at the bottom should read Page 9 of

14 through page 13 of 14. Could you please check to see if you have all five pages? If not, I can send it to you from my end. The map also reflects all of the changes.

Molly

From: DAVIS Arla L * WRD <Arla.L.DAVIS@water.oregon.gov>
Sent: Thursday, June 15, 2023 10:46 AM
To: Molly A. Reid <mreid@geoengineers.com>
Cc: PHILLIPS Stacy H * WRD <Stacy.H.PHILLIPS@water.oregon.gov>; HOOTSMANS James A.S * WRD <James.A.S.HOOTSMANS@water.oregon.gov>
Subject: Permit Amendment T-13325 for Threemile Canyon

CAUTION! THIS IS AN EXTERNAL EMAIL

If you suspect this is a phishing email, click the Phish Alert Report button.

Good Morning Molly,

Thank you so much for speaking with me this morning. As discussed, attached is the entire place of use for Permit G-18414 (Original Permit G-13880), the yellow highlighted acres are the acres still assigned to Wells 1A-9A. From our conversation, there was a scrivener's error in the application and all of the acre on the permit need to be assigned to Inland Wells 1-5, and the original Wells 1A-9A will not be drilled and should not have acres assigned to them. I am setting a deadline of June 29, 2023, for submittal of an amended application to correct the scrivener's error. Please make sure to include a new land use form for the acres that were not included in the original application if they are not already listed in the land use form. I have included both Stacy Phillips and James Hootsman on this email. Stacy Phillips is the caseworker assigned to this Permit Amendment, so please feel free to email Stacy or myself with any questions or concerns or if you need additional time to submit the amended application.

Arla L. Davis

She/Her/Hers

Water Rights Transfer Specialist

Transfer and Conservation Section

725 Summer St. NE, Suite A | Salem, OR 97301 | Phone: 503-979-3129



Integrity | Service | Technical Excellence | Teamwork | Forward-Looking

Work Schedule (primarily teleworking remotely): Mon, Tues, & Thurs, Fri – 6:00 a.m. to 3:30 p.m. and Wed – 8:00 a.m. to Noon

NOTE: The Salem office is now open to the public. Given that many staff will continue teleworking remotely or have job duties that take them into the field on a regular basis, availability of staff in the office is not guaranteed 8:00 a.m. – 5:00 p.m. every day. Customers and visitors are encouraged to schedule an appointment in advance if they wish to meet in person with specific staff members. Alternative methods for meeting, such as by phone or virtually via Teams, are also available.

Confidentiality: This message is confidential and intended solely for use of the individual or entity to whom it is addressed. If you are not the person for whom this message is intended, please delete it and notify me immediately, and please do not copy or send this message to anyone else.

Confidentiality: This message is confidential and intended solely for use of the individual or entity to whom it is addressed. If you are not the person for whom this message is intended, please delete it and notify me immediately, and please do not copy or send this message to anyone else.



Oregon
Kate Brown, Governor

Water Resources Department

725 Summer St NE, Suite A

Salem, OR 97301

(503) 986-0900

Fax (503) 986-0904

September 12, 2022

THREEMILE CANYON FARMS LLC
GREG HARRIS
75906 THREEMILE RD
BOARDMAN, OR 97818

Reference: Application T-14083

On September 2, 2022, OWRD received your water right Permit Amendment Application. The application was accompanied by \$3480.00. Our receipt number 139062 is enclosed.

By copy of this letter, we are asking the Watermaster for a report regarding the potential for injury to existing water rights which may be caused by the requested change. A review form will also be sent to our groundwater staff to determine whether the proposed well accesses the same source of water as the original well.

This application may require publication of a notice for two consecutive weeks in a newspaper with general circulation in the area where the water right is located. If it is determined that newspaper notice will be required, the Department will prepare the notice and notify you of the cost. You will be responsible for submitting payment to the Department prior to publication of the notice.

Except as provided under ORS 540.510(3) for municipalities, you may not use water from the new point of appropriation until a final order approving the application has been issued by the Department.

Refer to the following page for a chart showing the steps and expected timelines for the processing of your application.

If you have any questions, please contact the Transfer Section at (503) 979-9931.

Cc: Watermaster Dist. #5, Gregory M. Silbernagel (via email)
Molly Reid, Agent
Morrow County

Enclosure

Application for Permit Amendment

Part 1 of 5 – Minimum Requirements Checklist



Oregon Water Resources Department
725 Summer Street NE, Suite A
Salem, Oregon 97301-1266
(503) 986-0900
www.oregon.gov/OWRD

This permit amendment application will be returned if Parts 1 through 5 and all required attachments are not completed and included.
For questions, please call (503) 986-0900, and ask for Transfer Section.

RECEIVED

SEP 02 2022

Check all items included with this application. (N/A = Not Applicable)

OWRD

- ☒ Part 1 – Completed Minimum Requirements Checklist.
- ☒ Part 2 – Completed Application Map Checklist.
- ☒ Part 3 – Application Fee, payable by check to the Oregon Water Resources Department, and completed Fee Worksheet, page 3. Try the new online fee calculator at:
http://apps.wrd.state.or.us/apps/misc/wrd_fee_calculator.
- ☒ Part 4 – Completed Applicant Information and Signature.
- ☒ Part 5 – Information about Permits to be Amended: **Number of permits to be amended: 1**
List the Permits here: G-18414
Please include a separate Part 5 for each permit. (See instructions on page 6)
- ☒ Completed Permit Amendment Application Map (Does not have to be prepared by a Certified Water Right Examiner).
- ☒ ☐ N/A Request for Assignment Form and statutory fee. The request for assignment form has to be completed if the applicant is **not** the permit holder of record and needs to be assigned to the permit; **or** the landowner of the proposed place of use is **not** the permit holder of record and needs to be assigned to the permit (the Request for Assignment Form is available online at <https://www.oregon.gov/OWRD/Forms/Pages/default.aspx>). Assignment is not needed if the applicant is the permit holder of record.
- ☐ ☒ N/A Affidavit(s) of Consent are required from all permit holder(s) of record if the permit is not assigned to the applicant **or** other permit holders of record that are not listed as applicants.
- ☒ ☐ N/A Oregon Water Resources Department's Land Use Information Form with approval and signature (or signed land use form receipt stub) from each local land use authority in which water is to be diverted, conveyed, and/or used. Not required if water is to be diverted, conveyed, and/or used only on federal lands or if **all** of the following apply: a) a change in place of use only, b) no structural changes, c) the use of water is for irrigation only, and d) the use is located within an irrigation district or an exclusive farm use zone.
- ☒ ☐ N/A Water Well Report/Well Log for changes in point(s) of appropriation (well(s)) or additional point(s) of appropriation.
- ☐ ☒ N/A Geologist Report for a change from a surface water point of diversion to a ground water point of appropriation (well), if the proposed well is more than 500 feet from the surface water source and more than 1000 feet upstream or downstream from the point of diversion. (ORS 540.531(2) or (3)).

(For Staff Use Only)

WE ARE RETURNING YOUR APPLICATION FOR THE FOLLOWING REASON(S):

- | | |
|--------------------------------------------------------------------|---------------------------------------------------------|
| <input type="checkbox"/> Application fee not enclosed/insufficient | <input type="checkbox"/> Map not included or incomplete |
| <input type="checkbox"/> Land Use Form not enclosed or incomplete | |
| <input type="checkbox"/> Additional signature(s) required | <input type="checkbox"/> Part _____ is incomplete |

Other/Explanation _____

Staff: _____ 503- _____ Date: ____/____/____

Part 2 of 5 – Permit Amendment Map Checklist

Your permit amendment application will be returned if any of the map requirements listed below are not met.

Please be sure that the map you submit includes all the items listed below and meets the requirements of OAR 690-380-3100, however, the map does not have to be prepared by a Certified Water Right Examiner. Check all boxes that apply.

RECEIVED

SEP 02 2022

OWRD

- ☒ ☐ N/A If more than three permits are involved, separate maps for each permit.
- ☒ Permanent quality printed with dark ink on good quality paper.
- ☒ The size of the map can be 8½ x 11 inches, 8½ x 14 inches, 11 x 17 inches, or up to 30 x 30 inches. For 30 x 30 inch maps, one extra copy is required.
- ☒ A north arrow, a legend, and scale.
- ☒ The scale of the map must be: 1 inch = 400 feet, 1 inch = 1,320 feet, the scale of the county assessor map if the scale is not smaller than 1 inch = 1,320 feet, or a scale that has been pre-approved by the Department.
- ☒ Township, Range, Section, ¼ ¼, DLC, Government Lot, and other recognized public land survey lines.
- ☒ Tax lot boundaries (property lines) are required. Tax lot numbers are recommended.
- ☒ Major physical features including rivers and creeks showing direction of flow, lakes and reservoirs, roads, and railroads.
- ☒ Major water delivery system features from the point(s) of diversion/appropriation such as main pipelines, canals, and ditches.
- ☒ Existing place of use that includes separate hachuring for each water use permit, priority date, and use including number of acres in each quarter-quarter section, government lot, or in each quarter-quarter section as projected within government lots, donation land claims, or other recognized public land survey subdivisions. If less than the entirety of the permit is being changed, a separate hachuring is needed for the portion of the permit left unchanged.
- ☐ ☒ N/A If you are proposing a change in place of use, show the proposed place of use with hachuring that includes separate hachuring for each permit, priority date, and use including number of acres in each quarter-quarter section, government lot, or in each quarter-quarter section as projected within government lots, donation land claims, or other recognized public land survey subdivisions.
- ☒ Existing point(s) of diversion or well(s) with distance and bearing or coordinates from a recognized survey corner. This information can be found in your water use permit.
- ☒ ☐ N/A If you are proposing a change in point(s) of diversion or well(s), show the proposed location and label it clearly with distance and bearing or coordinates. If GPS coordinates are used, latitude-longitude coordinates may be expressed as either degrees-minutes-seconds with at least one digit after the decimal (example – 42°32'15.5") or degrees-decimal with five or more digits after the decimal (example – 42.53764°).

Part 3 of 5 – Fee Worksheet

FEE WORKSHEET for PERMIT AMENDMENT			
1	Base Fee (includes one type of change to one permit for up to 1 cfs)	1	\$1,360
2	Types of change proposed: <input type="checkbox"/> Place of Use <input checked="" type="checkbox"/> Point of Diversion/Appropriation Number of above boxes checked = <u>1 (2a)</u> Subtract 1 from the number in line 2a = <u>0 (2b)</u> <i>If only one change, this will be 0</i> Multiply line 2b by \$1090 and enter » » » » » » » » » » » » » » » » » » » » » »	2	0
3	Number of permits included in Permit Amendment <u>1 (3a)</u> Subtract 1 from the number in 3a: <u>0 (3b)</u> <i>If only one permit this will be 0</i> Multiply line 3b by \$610 and enter » » » » » » » » » » » » » » » » » » » » » »	3	0
4	Do you propose to add or change a well, or change from a surface water POD to a well? <input type="checkbox"/> No: enter 0 <input checked="" type="checkbox"/> Yes: enter \$480 for the 1 st well to be added or changed <u>480 (4a)</u> Do you propose to add or change additional wells? <input type="checkbox"/> No: enter 0 <input checked="" type="checkbox"/> Yes: multiply the number of additional wells by \$410 <u>1640 (4b)</u> Add line 4a to line 4b and enter » » » » » » » » » » » » » » » » » » » » » »	4	\$2,120
5	Do you propose to change the place of use? <input checked="" type="checkbox"/> No: enter 0 on line 5 <input type="checkbox"/> Yes: enter the cfs for the portions of the permits to be amended (see below*): _____ (5a) Subtract 1.0 from the number in 5a above: _____ (5b) If 5b is 0, enter 0 on line 5 » » » » » » » » » » » » » » » » » » » » » » If 5b is greater than 0, round up to the nearest whole number: _____ (5c) and multiply 5c by \$350, then enter on line 5 » » » » » » » » » » » » » » » » » » » » » »	5	0
6	Add entries on lines 1 through 5 above » » » » » » » » » » Subtotal:	6	\$3,480
7	Is this permit amendment: <input type="checkbox"/> necessary to complete a project funded by the Oregon Watershed Enhancement Board (OWEB) under ORS 541.932? <input type="checkbox"/> endorsed in writing by ODFW as a change that will result in a net benefit to fish and wildlife habitat? If one or more boxes is checked, multiply line 6 by 0.5 and enter on line 7 If no box is applicable, enter 0 on line 7 » » » » » » » » » » » » » » » » » » » » » »	7	0
8	Subtract line 7 from line 6 » » » » » » » » » » » » » » » » » » » » » » Permit Amendment Fee:	8	\$3,480

*Example for Line 5a calculation to transfer 45.0 acres of Primary Permit S-12345 (total 1.25 cfs for 100 acres) and 45.0 acres of Supplemental Permit S-87654 (1/80 cfs per acre) on the same land:

1. For irrigation calculate cfs for each permit involved as follows:
 - a. Divide total authorized cfs by total acres in the permit (*for S-12345, $1.25 \text{ cfs} \div 100 \text{ ac}$*); then multiply by the number of acres to be changed to get the application cfs (*$\times 45 \text{ ac} = 0.56 \text{ cfs}$*).
 - b. If the water right permit does not list total cfs, but identifies the allowable use as 1/40 or 1/80 of a cfs per acre; multiply number of acres proposed for change by either 0.025 (1/40) or 0.0125 (1/80). (*For S-87654, $45.0 \text{ ac} \times 0.0125 \text{ cfs/ac} = 0.56 \text{ cfs}$*)
2. Add cfs for the portions of permits on all the land included in the application; however **do not count cfs for supplemental permits on acreage for which you have already calculated the cfs fee for the primary permit on the same land.** The fee should be assessed only once for each "on the ground" acre included in the application. (*In this example, blank 5a would be only 0.56 cfs, since both permits serve the same 45.0 acres. Blank 5b would be 0 and Line 5 would then also become 0.*)

Applicant Information

APPLICANT/BUSINESS NAME Threemile Canyon Farms, LLC (Greg Harris, Manager)		PHONE NO. (541) 481-9274	ADDITIONAL CONTACT NO. (541) 314-8651
ADDRESS 75906 Threemile Road			FAX NO.
CITY Boardman	STATE OR	ZIP 97818	E-MAIL gharris@rdoffutt.com
BY PROVIDING AN E-MAIL ADDRESS, CONSENT IS GIVEN TO RECEIVE ALL CORRESPONDENCE FROM THE DEPARTMENT ELECTRONICALLY. COPIES OF THE FINAL ORDER DOCUMENTS WILL ALSO BE MAILED.			

Agent Information – The agent is authorized to represent the applicant in all matters relating to this application.

AGENT/BUSINESS NAME Molly Reid, GeoEngineers, Inc.		PHONE NO. (509) 209-2846	ADDITIONAL CONTACT NO. (541) 310-7264 Cell
ADDRESS 8019 W. Quinault Avenue, Suite 201			FAX NO.
CITY Kennewick	STATE WA	ZIP 99336	E-MAIL mreid@geoengineers.com
BY PROVIDING AN E-MAIL ADDRESS, CONSENT IS GIVEN TO RECEIVE ALL CORRESPONDENCE FROM THE DEPARTMENT ELECTRONICALLY. COPIES OF THE FINAL ORDER DOCUMENTS WILL ALSO BE MAILED.			

RECEIVED

SEP 02 2022

QWRD

Explain in your own words what you propose to accomplish with this permit amendment; and why:
Changing the points of appropriation from the nine originally authorized wells to the five recently proposed and approved wells for the lands previously not involved in T-13325.

If you need additional space, continue on a separate piece of paper and attach to the application as "Attachment 1".

☐ Check this box if this project is fully or partially funded by the American Recovery and Reinvestment Act. (Federal stimulus dollars)

Is the applicant the permit holder of record? ☒ Yes ☐ No

If NO, include either:

- ☐ A completed assignment form (with required statutory assignment fee), assigning all or a portion of the permit to the applicant(s), OR
- ☐ An affidavit of consent from the permit holder(s) of record that gives permission for the applicant to amend the permit.

Has the Completion ("C") Date of the permit(s) in this application expired? ☐ Yes ☒ No

If YES, this application will not be accepted by the Department.

If NO, what are the completion dates of the permit(s)? 10-1-2025

- If the permit completion date expires while the Permit Amendment Application is pending, the Department will not approve the Permit Amendment Application until an Extension of Time Application is approved for the permit.
- You may consider using the Reimbursement Authority process to expedite the processing of this Permit Amendment Application if the completion date of the permit expires within 6 months of the date of filing this application.

By my signature below, I confirm that I understand:

- Prior to Department approval of the permit amendment, I may be required to submit payment to the Department for publication of a notice in a newspaper with general circulation in the area where the permit is located, once per week for two consecutive weeks. If more than one qualifying newspaper is available, I suggest publishing the notice in the following newspaper: Hermiston Herald

I (we) affirm that the information contained in this application is true and accurate.

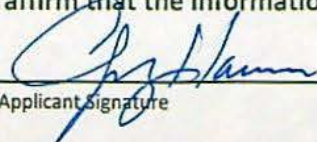
Applicant Signature

Greg Harris
Print Name (and Title if applicable)

8-18-2022
Date

Check one of the following:

- ☒ The applicant is responsible for completion of change(s). Notices and correspondence should continue to be sent to the applicant.
- ☐ The permit holder(s) of record will be responsible for completing the proposed change(s) after the final order is issued. Copies of notices and correspondence should be sent to the permit holder(s) of record.

Check the appropriate box, if applicable:

- ☐ Check here if any of the permits proposed for amendment are or will be located within or served by an irrigation or other water district.

IRRIGATION DISTRICT NAME Non-Applicable	ADDRESS	
CITY	STATE	ZIP

- ☐ Check here if water for any of the permits supplied under a water service agreement or other contract for stored water with a federal agency or other entity.

ENTITY NAME Non-Applicable	ADDRESS	
CITY	STATE	ZIP

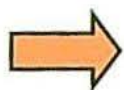

To meet State Land Use Consistency Requirements, you must list all local governments (each county, city, municipal corporation, or tribal government) within whose jurisdiction water will be diverted, conveyed or used.

ENTITY NAME Morrow County Planning Department	ADDRESS 205 Third Street	
CITY Irrigon	STATE OR	ZIP 97844

ENTITY NAME Non-Applicable	ADDRESS	
CITY	STATE	ZIP

ENTITY NAME Non-Applicable	ADDRESS	
CITY	STATE	ZIP

RECEIVED

SEP 02 2022

OWRD

Part 5 of 5 – Water Use Permit Information

Please use a separate Part 5 for each permit being changed. See instructions on page 6, to copy and paste additional Part 5s, or to add additional rows to tables within the form.

PERMIT # G-18414

RECEIVED

SEP 02 2022

Table 1. Location of Authorized and Proposed Point(s) of Diversion (POD) or Appropriation (POA)
(Note: If the POD/POA name is not specified in the permit, assign it a name or number here.)

OWRD

POD/POA Name or Number	Is this POD/POA Authorized by the permit or is it Proposed?	If POA, OWRD Well Log ID# (or Well ID Tag # L-___)	Twp	Rng	Sec	¼ ¼	Tax Lot, DLC or Gov't Lot	Measured Distances (from a recognized survey corner)
Well 1A	<input checked="" type="checkbox"/> Authorized <input type="checkbox"/> Proposed	NOT DRILLED	4 N	24 E	27	NE NE	121	90 Feet South and 110 Feet West from the NE Corner Section 27
Well 2A	<input checked="" type="checkbox"/> Authorized <input type="checkbox"/> Proposed	NOT DRILLED	4 N	24 E	32	NW SE	121	590 Feet East from the Center ¼ Corner Section 32
Well 3A	<input checked="" type="checkbox"/> Authorized <input type="checkbox"/> Proposed	NOT DRILLED	4 N	24 E	35	SW NW	121	130 Feet North and 2400 Feet West from the Center ¼ Corner Section 35
Well 4A	<input checked="" type="checkbox"/> Authorized <input type="checkbox"/> Proposed	NOT DRILLED	3 N	24 E	1	SW NW	100	140 Feet North and 1810 Feet West from the Center ¼ Corner Section 1
Well 5A	<input checked="" type="checkbox"/> Authorized <input type="checkbox"/> Proposed	NOT DRILLED	4 N	24 E	29	NE NE	100	1200 Feet West From the NE Corner Section 29
Well 6A	<input checked="" type="checkbox"/> Authorized <input type="checkbox"/> Proposed	NOT DRILLED	3 N	24 E	10	SE SE	100	1070 Feet North and 720 Feet West from the SE Corner Section 10
Well 7A	<input checked="" type="checkbox"/> Authorized <input type="checkbox"/> Proposed	NOT DRILLED	4 N	24 E	33	SW SE	121	1020 Feet North and 1860 Feet West From the SE Corner Section 33
Well 8A	<input checked="" type="checkbox"/> Authorized <input type="checkbox"/> Proposed	NOT DRILLED	3 N	24 E	9	SE SE	100	55 Feet North and 150 Feet West from the SE Corner Section 9
Well 9A	<input checked="" type="checkbox"/> Authorized <input type="checkbox"/> Proposed	NOT DRILLED	3 N	24 E	9	NW NW	100	80 Feet South and 1200 Feet East from the NW Corner Section 9
Inland Well 1	<input type="checkbox"/> Authorized <input checked="" type="checkbox"/> Proposed	MORR 52037	3 N	24 E	2	NE SE	100	1777 feet North and 626 feet West from the SE Corner Section 2
Inland Well 2	<input type="checkbox"/> Authorized <input checked="" type="checkbox"/> Proposed	MORR 52045	3 N	24 E	1	SE SW	100	509 feet North and 2180 feet East from the SW Corner Section 1
Inland Well 3	<input type="checkbox"/> Authorized <input checked="" type="checkbox"/> Proposed	MORR 52132	3 N	24 E	13	NE NW	100	868 feet South and 1526 feet East from the NW Corner Section 13
Inland Well 4	<input type="checkbox"/> Authorized <input checked="" type="checkbox"/> Proposed	MORR 52131	3 N	24 E	14	NW SE	100	1953 feet North and 1628 feet West from the SE Corner Section 14
Inland Well 5	<input type="checkbox"/> Authorized <input checked="" type="checkbox"/> Proposed	MORR 52130	3 N	24 E	11	SE NW	100	2237 feet South and 1954 feet East from the NW Corner Section 11
Inland Obs Well	<input type="checkbox"/> Authorized <input checked="" type="checkbox"/> Proposed	MORR 52279	3 N	24 E	2	SW NW	100	2489 feet South and 770 feet East from the NW Corner Section 2

Check all type(s) of change(s) proposed below (change "CODES" are provided in parentheses):

☐ Place of Use (POU)

☒ Point of Appropriation/Well (POA)

- | | |
|---------------------------------------------------------------|------------------------------------------------------------------------|
| <input type="checkbox"/> Point of Diversion (POD) | <input type="checkbox"/> Additional Point of Appropriation (APOA) |
| <input type="checkbox"/> Additional Point of Diversion (APOD) | <input type="checkbox"/> Surface water POD to Ground Water POA (SW/GW) |

Will all of the proposed changes affect the entire water use permit?

- ☐ Yes Complete only the proposed ("to" lands) section of Table 2 on the next page. Use the "CODES" listed above to describe the proposed changes.
- ☒ No Complete all of Table 2 to describe the portion of the permit to be changed.

For a change in place of use: **Non-Applicable**

Does the permit holder of record own or control the land TO which the place of use is being moved?

☐ Yes ☐ No **Non-Applicable**

If NO, the landowner of the land TO which the place of use is being moved must be assigned to the permit as a permit holder of record by submitting a completed Request for Assignment form and the required statutory fee for an assignment.

Is the proposed place of use contiguous to the authorized place of use? ☐ Yes ☐ No **Non-Applicable**

The permitted place of use can be moved only to lands that are contiguous to the authorized place of use unless the change to non-contiguous lands is in furtherance of mitigation or conservation efforts undertaken for the purposes of benefiting a species listed as sensitive, threatened, or endangered under ORS 496.171 to 496.192 or the federal Endangered Species Act of 1973 (16 U.S.C. 1531 to 1544), as determined by the listing agency. Contiguous land being either adjacent land or land separated from the land to which a permit is authorized by roads, utility corridors, irrigation ditches or publicly owned rights of way.

RECEIVED

SEP 02 2022

OWRD

Please use and attach additional pages of Table 2 as needed.
See page 6 for instructions.

Do you have questions about how to fill-out the tables?
Contact the Department at 503-986-0900 and ask for Transfer

Table 2. Description of Changes to Water Use Permit # G-18414

List the change proposed for the acreage in each ¼ ¼. If more than one change is proposed, specify the acreage associated with each change.
If there is more than one POD/POA involved in the proposed changes, specify the acreage associated with each POD/POA.

AUTHORIZED (the "from" or "off" lands) The listing that appears on the certificate BEFORE PROPOSED CHANGES List only that part or portion of the water right that will be changed.										Proposed Changes (see "CODES" from previous page)	PROPOSED (the "to" or "on" lands) The listing as it would appear AFTER PROPOSED CHANGES are made.													
Twp	Rng	Sec	¼ ¼	Tax Lot	Gvt Lot or DLC	Acre (if applicable)	POD(s) or POA(s) (name or number from Table 1)	Priority Date	Twp		Rng	Sec	¼ ¼	Tax Lot	Gvt Lot or DLC	Acre (if applicable)	POD(s) or POA(s) to be used (from Table 1)	Priority Date						
3	N	24	E	2	SW	SW	100		0.6	Wells 1A-9A	8-27 1998	POA	3	N	24	E	2	SW	SW	100		0.6	Inland Wells 1-5	8-27 1998
3	N	24	E	2	SE	SW	100		7.6	Wells 1A-9A	8-27 1998	POA	3	N	24	E	2	SE	SW	100		7.6	Inland Wells 1-5	8-27 1998
3	N	24	E	2	SW	SE	100		0.2	Wells 1A-9A	8-27 1998	POA	3	N	24	E	2	SW	SE	100		0.2	Inland Wells 1-5	8-27 1998
3	N	24	E	2	SE	SE	100		1.0	Wells 1A-9A	8-27 1998	POA	3	N	24	E	2	SE	SE	100		1.0	Inland Wells 1-5	8-27 1998
3	N	24	E	10	NE	NE	100		14.6	Wells 1A-9A	8-27 1998	POA	3	N	24	E	10	NE	NE	100		14.6	Inland Wells 1-5	8-27 1998
3	N	24	E	10	SW	NE	100		25.3	Wells 1A-9A	8-27 1998	POA	3	N	24	E	10	SW	NE	100		25.3	Inland Wells 1-5	8-27 1998
3	N	24	E	10	SE	NE	100		21.2	Wells 1A-9A	8-27 1998	POA	3	N	24	E	10	SE	NE	100		21.2	Inland Wells 1-5	8-27 1998
3	N	24	E	10	SE	NW	100		6.8	Wells 1A-9A	8-27 1998	POA	3	N	24	E	10	SE	NW	100		6.8	Inland Wells 1-5	8-27 1998
3	N	24	E	10	NE	SW	100		17.9	Wells 1A-9A	8-27 1998	POA	3	N	24	E	10	NE	SW	100		17.9	Inland Wells 1-5	8-27 1998
3	N	24	E	10	NE	SE	100		27.6	Wells 1A-9A	8-27 1998	POA	3	N	24	E	10	NE	SE	100		27.6	Inland Wells 1-5	8-27 1998
3	N	24	E	10	NW	SE	100		40.3	Wells 1A-9A	8-27 1998	POA	3	N	24	E	10	NW	SE	100		40.3	Inland Wells 1-5	8-27 1998
3	N	24	E	10	SW	SE	100		8.0	Wells 1A-9A	8-27 1998	POA	3	N	24	E	10	SW	SE	100		8.0	Inland Wells 1-5	8-27 1998

RECEIVED

SEP 02 2022

OWRD

3	N	24	E	11	NE	NE	100		13.5	Wells 1A-9A	8-27 1998	POA	3	N	24	E	11	NE	NE	100		13.5	Inland Wells 1-5	8-27 1998
3	N	24	E	11	NW	NE	100		30.6	Wells 1A-9A	8-27 1998	POA	3	N	24	E	11	NW	NE	100		30.6	Inland Wells 1-5	8-27 1998
3	N	24	E	11	SW	NE	100		4.6	Wells 1A-9A	8-27 1998	POA	3	N	24	E	11	SW	NE	100		4.6	Inland Wells 1-5	8-27 1998
3	N	24	E	11	NE	NW	100		40.7	Wells 1A-9A	8-27 1998	POA	3	N	24	E	11	NE	NW	100		40.7	Inland Wells 1-5	8-27 1998
3	N	24	E	11	NW	NW	100		23.2	Wells 1A-9A	8-27 1998	POA	3	N	24	E	11	NW	NW	100		23.2	Inland Wells 1-5	8-27 1998
3	N	24	E	11	SW	NW	100		25.7	Wells 1A-9A	8-27 1998	POA	3	N	24	E	11	SW	NW	100		25.7	Inland Wells 1-5	8-27 1998
3	N	24	E	11	SE	NW	100		29.0	Wells 1A-9A	8-27 1998	POA	3	N	24	E	11	SE	NW	100		29.0	Inland Wells 1-5	8-27 1998
3	N	24	E	11	NE	SW	100		17.2	Wells 1A-9A	8-27 1998	POA	3	N	24	E	11	NE	SW	100		17.2	Inland Wells 1-5	8-27 1998
3	N	24	E	11	NW	SW	100		40.2	Wells 1A-9A	8-27 1998	POA	3	N	24	E	11	NW	SW	100		40.2	Inland Wells 1-5	8-27 1998
3	N	24	E	11	SW	SW	100		8.5	Wells 1A-9A	8-27 1998	POA	3	N	24	E	11	SW	SW	100		8.5	Inland Wells 1-5	8-27 1998
3	N	24	E	14	NE	NW	100		2.1	Wells 1A-9A	8-27 1998	POA	3	N	24	E	14	NE	NW	100		2.1	Inland Wells 1-5	8-27 1998
3	N	24	E	14	NW	NW	100		5.3	Wells 1A-9A	8-27 1998	POA	3	N	24	E	14	NW	NW	100		5.3	Inland Wells 1-5	8-27 1998
3	N	24	E	14	SW	NW	100		13.7	Wells 1A-9A	8-27 1998	POA	3	N	24	E	14	SW	NW	100		13.7	Inland Wells 1-5	8-27 1998
3	N	24	E	14	SE	NW	100		1.4	Wells 1A-9A	8-27 1998	POA	3	N	24	E	14	SE	NW	100		1.4	Inland Wells 1-5	8-27 1998
3	N	24	E	15	NE	NE	100		6.0	Wells 1A-9A	8-27 1998	POA	3	N	24	E	15	NE	NE	100		6.0	Inland Wells 1-5	8-27 1998
3	N	24	E	15	NW	NE	100		8.9	Wells 1A-9A	8-27 1998	POA	3	N	24	E	15	NW	NE	100		8.9	Inland Wells 1-5	8-27 1998
3	N	24	E	15	SW	NE	100		11.6	Wells 1A-9A	8-27 1998	POA	3	N	24	E	15	SW	NE	100		11.6	Inland Wells 1-5	8-27 1998
3	N	24	E	15	SE	NE	100		3.2	Wells 1A-9A	8-27 1998	POA	3	N	24	E	15	SE	NE	100		3.2	Inland Wells 1-5	8-27 1998
3	N	24	E	15	NE	NW	100		0.5	Wells 1A-9A	8-27 1998	POA	3	N	24	E	15	NE	NW	100		0.5	Inland Wells 1-5	8-27 1998

RECEIVED

3	N	24	E	15	SE	NW	100		0.8	Wells 1A-9A	8-27 1998	POA	3	N	24	E	15	SE	NW	100		0.8	Inland Wells 1-5	8-27 1998
									(457.8)			Total Primary Acres										(457.8)		
3	N	24	E	1	NE	NE	100		26.0	Wells 1A-9A	8-27 1998	POA	3	N	24	E	1	NE	NE	100		26.0	Inland Wells 1-5	8-27 1998
3	N	24	E	1	NW	NE	100		10.9	Wells 1A-9A	8-27 1998	POA	3	N	24	E	1	NW	NE	100		10.9	Inland Wells 1-5	8-27 1998
3	N	24	E	1	SW	NE	100		5.7	Wells 1A-9A	8-27 1998	POA	3	N	24	E	1	SW	NE	100		5.7	Inland Wells 1-5	8-27 1998
3	N	24	E	1	SE	NE	100		15.9	Wells 1A-9A	8-27 1998	POA	3	N	24	E	1	SE	NE	100		15.9	Inland Wells 1-5	8-27 1998
3	N	24	E	4	SW	NE	100		9.0	Wells 1A-9A	8-27 1998	POA	3	N	24	E	4	SW	NE	100		9.0	Inland Wells 1-5	8-27 1998
3	N	24	E	4	SE	NE	100		15.0	Wells 1A-9A	8-27 1998	POA	3	N	24	E	4	SE	NE	100		15.0	Inland Wells 1-5	8-27 1998
3	N	24	E	4	NE	SE	100		36.9	Wells 1A-9A	8-27 1998	POA	3	N	24	E	4	NE	SE	100		36.9	Inland Wells 1-5	8-27 1998
3	N	24	E	4	NW	SE	100		24.9	Wells 1A-9A	8-27 1998	POA	3	N	24	E	4	NW	SE	100		24.9	Inland Wells 1-5	8-27 1998
3	N	24	E	4	SW	SE	100		1.4	Wells 1A-9A	8-27 1998	POA	3	N	24	E	4	SW	SE	100		1.4	Inland Wells 1-5	8-27 1998
3	N	24	E	4	SE	SE	100		3.4	Wells 1A-9A	8-27 1998	POA	3	N	24	E	4	SE	SE	100		3.4	Inland Wells 1-5	8-27 1998
3	N	24	E	9	SW	SE	100		21.6	Wells 1A-9A	8-27 1998	POA	3	N	24	E	9	SW	SE	100		21.6	Inland Wells 1-5	8-27 1998
3	N	24	E	9	SE	SE	100		19.6	Wells 1A-9A	8-27 1998	POA	3	N	24	E	9	SE	SE	100		19.6	Inland Wells 1-5	8-27 1998
3	N	24	E	12	NE	NE	100		15.2	Wells 1A-9A	8-27 1998	POA	3	N	24	E	12	NE	NE	100		15.2	Inland Wells 1-5	8-27 1998
3	N	24	E	12	NW	NE	100		3.6	Wells 1A-9A	8-27 1998	POA	3	N	24	E	12	NW	NE	100		3.6	Inland Wells 1-5	8-27 1998
3	N	24	E	12	SW	NE	100		8.9	Wells 1A-9A	8-27 1998	POA	3	N	24	E	12	SW	NE	100		8.9	Inland Wells 1-5	8-27 1998
3	N	24	E	12	SE	NE	100		30.3	Wells 1A-9A	8-27 1998	POA	3	N	24	E	12	SE	NE	100		30.3	Inland Wells 1-5	8-27 1998

RECEIVED

SEP 02 2022

OWRD

3	N	24	E	16	NE	NE	100		21.6	Wells 1A-9A	8-27 1998	POA	3	N	24	E	16	NE	NE	100		21.6	Inland Wells 1-5	8-27 1998
3	N	24	E	16	NW	NE	100		24.5	Wells 1A-9A	8-27 1998	POA	3	N	24	E	16	NW	NE	100		24.5	Inland Wells 1-5	8-27 1998
4	N	24	E	27	NE	SW	121		37.0	Wells 1A-9A	8-27 1998	POA	3	N	24	E	27	NE	SW	121		37.0	Inland Wells 1-5	8-27 1998
4	N	24	E	27	NW	SW	121		16.7	Wells 1A-9A	8-27 1998	POA	4	N	24	E	27	NW	SW	121		16.7	Inland Wells 1-5	8-27 1998
4	N	24	E	27	SW	SW	121		18.6	Wells 1A-9A	8-27 1998	POA	4	N	24	E	27	SW	SW	121		18.6	Inland Wells 1-5	8-27 1998
4	N	24	E	27	SE	SW	121		38.5	Wells 1A-9A	8-27 1998	POA	4	N	24	E	27	SE	SW	121		38.5	Inland Wells 1-5	8-27 1998
4	N	24	E	27	NW	SE	121		6.9	Wells 1A-9A	8-27 1998	POA	4	N	24	E	27	NW	SE	121		6.9	Inland Wells 1-5	8-27 1998
4	N	24	E	27	SW	SE	121		7.0	Wells 1A-9A	8-27 1998	POA	4	N	24	E	27	SW	SE	121		7.0	Inland Wells 1-5	8-27 1998
4	N	24	E	28	NW	NE	121		27.7	Wells 1A-9A	8-27 1998	POA	4	N	24	E	28	NW	NE	121		27.7	Inland Wells 1-5	8-27 1998
4	N	24	E	28	SW	NE	121		29.5	Wells 1A-9A	8-27 1998	POA	4	N	24	E	28	SW	NE	121		29.5	Inland Wells 1-5	8-27 1998
4	N	24	E	28	NE	NW	121		31.7	Wells 1A-9A	8-27 1998	POA	4	N	24	E	28	NE	NW	121		31.7	Inland Wells 1-5	8-27 1998
4	N	24	E	28	NW	NW	121		0.2	Wells 1A-9A	8-27 1998	POA	4	N	24	E	28	NW	NW	121		0.2	Inland Wells 1-5	8-27 1998
4	N	24	E	28	SW	NW	121		0.5	Wells 1A-9A	8-27 1998	POA	4	N	24	E	28	SW	NW	121		0.5	Inland Wells 1-5	8-27 1998
4	N	24	E	28	SE	NW	121		35.6	Wells 1A-9A	8-27 1998	POA	4	N	24	E	28	SE	NW	121		35.6	Inland Wells 1-5	8-27 1998
4	N	24	E	28	NE	SW	121		0.3	Wells 1A-9A	8-27 1998	POA	4	N	24	E	28	NE	SW	121		0.3	Inland Wells 1-5	8-27 1998
4	N	24	E	29	SE	NW	121		0.3	Wells 1A-9A	8-27 1998	POA	4	N	24	E	29	SE	NW	121		0.3	Inland Wells 1-5	8-27 1998
4	N	24	E	29	NE	SW	121		35.9	Wells 1A-9A	8-27 1998	POA	4	N	24	E	29	NE	SW	121		35.9	Inland Wells 1-5	8-27 1998
4	N	24	E	29	NW	SW	121		4.3	Wells 1A-9A	8-27 1998	POA	4	N	24	E	29	NW	SW	121		4.3	Inland Wells 1-5	8-27 1998
4	N	24	E	29	SW	SW	121		3.1	Wells 1A-9A	8-27 1998	POA	4	N	24	E	29	SW	SW	121		3.1	Inland Wells 1-5	8-27 1998

RECEIVED

SEP 02 2022

OWBD

4	N	24	E	29	SE	SW	121		34.0	Wells 1A-9A	8-27 1998	POA	4	N	24	E	29	SE	SW	121		34.0	Inland Wells 1-5	8-27 1998
4	N	24	E	29	NW	SE	121		24.3	Wells 1A-9A	8-27 1998	POA	4	N	24	E	29	NW	SE	121		24.3	Inland Wells 1-5	8-27 1998
4	N	24	E	29	SW	SE	121		24.0	Wells 1A-9A	8-27 1998	POA	4	N	24	E	29	SW	SE	121		24.0	Inland Wells 1-5	8-27 1998
									(670.5)			Total Supplemental Acres										(670.5)		
TOTAL ACRES										TOTAL ACRES														

Additional remarks: This permit amendment is submitted to correctly show the use of irrigation/supplemental irrigation from the five Inland wells that were inadvertently left off on T-13325, for Permit G-18414. Wells 1A-9A were not drilled, and will not be drilled.

RECEIVED
SEP 02 2022
OWRD

Are there other water rights certificates, water use permits or ground water registrations associated with the "from" or "to" lands? ☐ Yes ☒ No

If YES, list the other certificate, permit, or ground water registration numbers: S-41645

 If the permit(s) are for irrigation or supplemental irrigation use, other water rights existing on the same land for irrigation that are subject to transfer must either change concurrently or be cancelled. Any change to a water right certificate or ground water registration must be filed separately in a water right transfer application or ground water registration modification application, respectively.

For a change in point(s) of appropriation (well(s)) or additional point(s) of appropriation:

- ☒ Well log(s) are attached for each authorized and proposed well(s) that are clearly labeled and associated with the corresponding well(s) in Table 1 above and on the accompanying application map. (Tip: You may search for well logs on the Department's web page at: http://apps.wrd.state.or.us/apps/gw/well_log/Default.aspx)

AND/OR

- ☐ Describe the construction of the authorized and proposed well(s) in Table 3 for any wells that do not have a well log. For *proposed wells not yet constructed or built*, provide "a best estimate" for each requested information element in the table. The Department recommends you consult a licensed well driller, geologist, or certified water right examiner to assist with assembling the information necessary to complete Table 3.

Table 3. Construction of Point(s) of Appropriation

Any well(s) in this listing must be clearly tied to corresponding well(s) described in Table 1 and shown on the accompanying application map. Failure to provide the information will delay the processing of your transfer application until it is received. The information is necessary for the department to assess whether the proposed well(s) will access the same source aquifer as the authorized point(s) of appropriation (POA). The Department is prohibited by law from approving POA changes that do not access the same source aquifer.

Proposed or Authorized POA Name or Number	Is well already built? (Yes or No)	If an existing well, OWRD Well ID Tag No. L-____	Total well depth	Casing Diameter	Casing Intervals (feet)	Seal depth(s) (intervals)	Perforated or screened intervals (in feet)	Static water level of completed well (in feet)	Source aquifer (sand, gravel, basalt, etc.)	Well - specific rate (cfs or gpm). If less than full rate of water right
SEE	Attached	WELL	LOGS							

RECEIVED

SEP 02 2022

Molly A. Reid

From: STARNES Patrick K * WRD <Patrick.K.STARNES@water.oregon.gov>
Sent: Tuesday, June 7, 2022 2:53 PM
To: Molly A. Reid
Cc: Harris, Greg
Subject: RE: Request for Map Waiver on proposed POA Permit Amendment G-18414 (Threemile Canyon Farmsj)

[EXTERNAL]

Hi Molly,

The Department grants a map scale waiver for the attached permit amendment application map. Please include a copy of this email in the permit amendment application when it is submitted.

Kelly

Kelly Starnes, Transfer Program Analyst
Oregon Water Resources Department
725 Summer St NE Suite A
Salem OR 97301-1271
Cell phone: 503-979-3511 Fax: 503-986-0903
E-mail: patrick.k.starnes@water.oregon.gov

Please Note: Under Oregon Law, messages to and from this e-mail address may be available to the public.

NOTE: The Salem office is now open to the public. Given that many staff will continue teleworking remotely or have job duties that take them into the field on a regular basis, availability of staff in the office is not guaranteed 8:00 a.m. – 5:00 p.m. every day. The Salem office of OWRD is closed for customer service drop-ins from Noon – 1pm. **Customers and visitors are encouraged to schedule an appointment in advance if they wish to meet in person with specific staff members.** Alternative methods for meeting, such as by phone or virtually via Teams, are also available.

From: Molly A. Reid <mreid@geoengineers.com>
Sent: Tuesday, June 07, 2022 1:07 PM
To: STARNES Patrick K * WRD <Patrick.K.STARNES@water.oregon.gov>
Cc: Harris, Greg <GHarris@rdoffutt.com>
Subject: Request for Map Waiver on proposed POA Permit Amendment G-18414 (Threemile Canyon Farmsj)

Hi Kelly: I am requesting a map waiver on the attached map for permit G-18414 (Threemile Canyon Farms.) We will be filing a POA permit amendment application to include the primary and supplemental acres that were not part of the previous permit amendment.

RECEIVED

SEP 02 2022

OWRD

Because of the large nature of the area we couldn't get it all on to an 11x17 map at the one inch to 1320 feet. The current map shows the scale at one inch to 2974 feet. Will this be acceptable for the purpose of the permit amendment application map?

Thank you for your consideration.

Molly

Molly A. Reid
Senior Planner | GeoEngineers, Inc.
Telephone: 509.209.2846
Mobile: 541.310.7264
Email: mreid@geoengineers.com

8019 W. Quinault Ave., Suite 201
Kennewick, WA 99336
www.geoengineers.com

Disclaimer: Any electronic form, facsimile or hard copy of the original document (email, text, table, and/or figure), if provided, and any attachments are only a copy of the original document. The original document is stored by GeoEngineers, Inc. and will serve as the official document of record.

Confidentiality: This message is confidential and intended solely for use of the individual or entity to whom it is addressed. If you are not the person for whom this message is intended, please delete it and notify me immediately, and please do not copy or send this message to anyone else.

RECEIVED

SEP 02 2022

OWRD

STATE OF OREGON
COUNTY OF MORROW

PERMIT TO APPROPRIATE THE PUBLIC WATERS

THIS PERMIT IS HEREBY ISSUED TO

THREEMILE CANYON FARMS, INC.
(GREG HARRIS, MANAGER)
75906 THREEMILE RD.
BOARDMAN, OR 97818

WELLS FARGO BANK NATIONAL ASSN.
PO BOX 3075
PORTLAND, OR 97208

This superseding permit is issued to describe an amendment for changes in point of appropriation and a change in place of use proposed under Permit Amendment Application T-13325 and approved by Special Order Vol. 117, Page 516 entered SEP 22 2020, and to describe an extension of time for complete application of water approved on January 8, 2012, and to describe assignments approved on September 22, 2010 and on December 8, 2015. This permit supersedes Permit G-13880.

The specific limits and conditions of the use are listed below:

APPLICATION FILE NUMBER: G-14287

SOURCE OF WATER: INLAND WELL 1 (MORR 52037), INLAND WELL 2 (MORR 52045),
INLAND WELL 3 (MORR 52132), INLAND WELL 4 (MORR 52131), INLAND WELL 5
(MORR 52130) AND UP TO NINE WELLS IN THE COLUMBIA RIVER BASIN

PURPOSE OR USE: IRRIGATION ON 2129.5 ACRES AND SUPPLEMENTAL
IRRIGATION OF 670.5 ACRES

MAXIMUM RATE: 35.0 CUBIC FEET PER SECOND (CFS)

PERIOD OF USE: MARCH 1 THROUGH OCTOBER 31

DATE OF PRIORITY: AUGUST 27, 1998

RECEIVED

SEP 02 2022

OWRD

WELL LOCATIONS:

Twp	Rng	Mer	Sec	Q-Q	Measured Distances
3 N	24 E	WM	1	SW NW	WELL 4 – 140 FEET NORTH AND 1810 FEET WEST FROM THE CENTER ¼ CORNER OF SECTION 1
3 N	24 E	WM	1	SE SW	INLAND WELL 2 – (MORR 52045) 509 FEET NORTH AND 2180 FEET EAST FROM THE SW CORNER OF SECTION 1
3 N	24 E	WM	2	SW NW	INLAND OBSERVATION WELL – (MORR 52279) 2489 FEET SOUTH AND 770 FEET EAST FROM THE NW CORNER OF SECTION 2
3 N	24 E	WM	2	NE SE	INLAND WELL 1 – (MORR 52037) 1777 FEET NORTH AND 626 FEET WEST FROM THE SE CORNER OF SECTION 2
3 N	24 E	WM	9	SE SE	WELL 8 – 55 FEET NORTH AND 150 FEET WEST FROM THE SE CORNER OF SECTION 9
3 N	24 E	WM	9	NW NW	WELL 9 – 80 FEET SOUTH AND 1200 FEET EAST FROM THE NW CORNER OF SECTION 9
3 N	24 E	WM	10	SE SE	WELL 6 – 1070 FEET NORTH AND 720 FEET WEST FROM THE SE CORNER OF SECTION 10
3 N	24 E	WM	11	SE NW	INLAND WELL 5 – (MORR 52130) 2237 FEET SOUTH AND 1954 FEET EAST FROM THE NW CORNER OF SECTION 11
3 N	24 E	WM	13	NE NW	INLAND WELL 3 – (MORR 52132) 868 FEET SOUTH AND 1526 FEET EAST FROM THE NW CORNER OF SECTION 13
3 N	24 E	WM	14	NW SE	INLAND WELL 4 – (MORR 52131) 1953 FEET NORTH AND 1628 FEET WEST FROM THE SE CORNER OF SECTION 14
4 N	24 E	WM	27	NE NE	WELL 1 – 90 FEET SOUTH AND 110 FEET WEST FROM THE NE CORNER OF SECTION 27
4 N	24 E	WM	29	NE NE	WELL 5 – 1200 FEET WEST FROM THE NE CORNER OF SECTION 29
4 N	24 E	WM	32	NW SE	WELL 2 – 590 FEET EAST FROM THE CENTER OF THE ¼ CORNER SECTION OF 32
4 N	24 E	WM	33	SW SE	WELL 7 – 1020 FEET NORTH AND 1860 FEET WEST FROM THE SE CORNER OF SECTION 33
4 N	24 E	WM	35	SW NW	WELL 3 – 130 FEET NORTH AND 2400 FEET WEST FROM THE CENTER ¼ CORNER OF SECTION 35

The amount of water used for irrigation under this right, together with the amount secured under any other right existing for the same lands, is limited to a diversion of ONE-EIGHTIETH of one cubic foot per second (or its equivalent) and 4.0 acre feet per acre provided that the maximum duty of water for all lands under the permit for all sources not exceed an average duty of 3.0 acre feet per acre for each acre irrigated during the irrigation season of each year.

THE PLACE OF USE IS LOCATED AS FOLLOWS:

IRRIGATION						
Twp	Rng	Mer	Sec	Q-Q	Acres	Wells
3 N	24 E	WM	1	NE SW	10.0	Inland Wells 1 - 5
3 N	24 E	WM	1	NW SW	31.1	Inland Wells 1 - 5
3 N	24 E	WM	1	SW SW	40.2	Inland Wells 1 - 5
3 N	24 E	WM	1	SE SW	13.7	Inland Wells 1 - 5
3 N	24 E	WM	2	SW SW	0.2	Inland Wells 1 - 5
3 N	24 E	WM	2	SW SW	0.6	Wells 1A – 9A
3 N	24 E	WM	2	SE SW	1.9	Inland Wells 1 - 5
3 N	24 E	WM	2	SE SW	7.6	Wells 1A – 9A
3 N	24 E	WM	2	NE SE	7.3	Inland Wells 1 - 5

RECEIVED

SEP 02 2022

OWRD

IRRIGATION						
Twp	Rng	Mer	Sec	Q-Q	Acres	Wells
3 N	24 E	WM	2	SW SE	0.4	Inland Wells 1 - 5
3 N	24 E	WM	2	SW SE	0.2	Wells 1A - 9A
3 N	24 E	WM	2	SE SE	16.2	Inland Wells 1 - 5
3 N	24 E	WM	2	SE SE	1.0	Wells 1A - 9A
3 N	24 E	WM	10	NE NE	5.1	Inland Wells 1 - 5
3 N	24 E	WM	10	NE NE	14.6	Wells 1A - 9A
3 N	24 E	WM	10	NW NE	1.3	Inland Wells 1 - 5
3 N	24 E	WM	10	SW NE	12.2	Inland Wells 1 - 5
3 N	24 E	WM	10	SW NE	25.3	Wells 1A - 9A
3 N	24 E	WM	10	SE NE	8.5	Inland Wells 1 - 5
3 N	24 E	WM	10	SE NE	21.2	Wells 1A - 9A
3 N	24 E	WM	10	NE NW	11.8	Inland Wells 1 - 5
3 N	24 E	WM	10	SE NW	11.7	Inland Wells 1 - 5
3 N	24 E	WM	10	SE NW	6.8	Wells 1A - 9A
3 N	24 E	WM	10	NE SW	0.5	Inland Wells 1 - 5
3 N	24 E	WM	10	NE SW	17.9	Wells 1A - 9A
3 N	24 E	WM	10	NE SE	4.5	Inland Wells 1 - 5
3 N	24 E	WM	10	NE SE	27.6	Wells 1A - 9A
3 N	24 E	WM	10	NW SE	40.3	Wells 1A - 9A
3 N	24 E	WM	10	SW SE	8.0	Wells 1A - 9A
3 N	24 E	WM	11	NE NE	26.5	Inland Wells 1 - 5
3 N	24 E	WM	11	NE NE	13.5	Wells 1A - 9A
3 N	24 E	WM	11	NW NE	4.7	Inland Wells 1 - 5
3 N	24 E	WM	11	NW NE	30.6	Wells 1A - 9A
3 N	24 E	WM	11	SW NE	28.9	Inland Wells 1 - 5
3 N	24 E	WM	11	SW NE	4.6	Wells 1A - 9A
3 N	24 E	WM	11	SE NE	35.1	Inland Wells 1 - 5
3 N	24 E	WM	11	NE NW	40.7	Wells 1A - 9A
3 N	24 E	WM	11	NW NW	10.8	Inland Wells 1 - 5
3 N	24 E	WM	11	NW NW	23.2	Wells 1A - 9A
3 N	24 E	WM	11	SW NW	2.7	Inland Wells 1 - 5
3 N	24 E	WM	11	SW NW	25.7	Wells 1A - 9A
3 N	24 E	WM	11	SE NW	5.5	Inland Wells 1 - 5
3 N	24 E	WM	11	SE NW	29.0	Wells 1A - 9A
3 N	24 E	WM	11	NE SW	17.6	Inland Wells 1 - 5
3 N	24 E	WM	11	NE SW	17.2	Wells 1A - 9A
3 N	24 E	WM	11	NW SW	40.2	Wells 1A - 9A
3 N	24 E	WM	11	SW SW	8.5	Wells 1A - 9A
3 N	24 E	WM	11	SE SW	1.1	Inland Wells 1 - 5
3 N	24 E	WM	11	NE SE	35.1	Inland Wells 1 - 5
3 N	24 E	WM	11	NW SE	40.1	Inland Wells 1 - 5
3 N	24 E	WM	11	SW SE	7.5	Inland Wells 1 - 5
3 N	24 E	WM	11	SE SE	4.9	Inland Wells 1 - 5
3 N	24 E	WM	12	NW NE	12.3	Inland Wells 1 - 5
3 N	24 E	WM	12	SW NE	23.4	Inland Wells 1 - 5
3 N	24 E	WM	12	SE NE	1.9	Inland Wells 1 - 5
3 N	24 E	WM	12	NE NW	36.6	Inland Wells 1 - 5
3 N	24 E	WM	12	NW NW	26.3	Inland Wells 1 - 5
3 N	24 E	WM	12	SW NW	34.2	Inland Wells 1 - 5
3 N	24 E	WM	12	SE NW	40.6	Inland Wells 1 - 5
3 N	24 E	WM	12	NE SW	29.2	Inland Wells 1 - 5

RECEIVED

SEP 02 2022

OWRD

IRRIGATION						
Twtp	Rng	Mer	Sec	Q-Q	Acres	Wells
3 N	24 E	WM	12	NW SW	38.5	Inland Wells 1 - 5
3 N	24 E	WM	12	SW SW	31.4	Inland Wells 1 - 5
3 N	24 E	WM	12	SE SW	33.6	Inland Wells 1 - 5
3 N	24 E	WM	12	NE SE	33.8	Inland Wells 1 - 5
3 N	24 E	WM	12	NW SE	39.3	Inland Wells 1 - 5
3 N	24 E	WM	12	SW SE	37.8	Inland Wells 1 - 5
3 N	24 E	WM	12	SE SE	29.5	Inland Wells 1 - 5
3 N	24 E	WM	13	NE NE	5.6	Inland Wells 1 - 5
3 N	24 E	WM	13	NW NE	38.8	Inland Wells 1 - 5
3 N	24 E	WM	13	SW NE	36.2	Inland Wells 1 - 5
3 N	24 E	WM	13	SE NE	4.5	Inland Wells 1 - 5
3 N	24 E	WM	13	NE NW	30.8	Inland Wells 1 - 5
3 N	24 E	WM	13	NW NW	31.2	Inland Wells 1 - 5
3 N	24 E	WM	13	SW NW	37.8	Inland Wells 1 - 5
3 N	24 E	WM	13	SE NW	34.9	Inland Wells 1 - 5
3 N	24 E	WM	13	NE SW	39.9	Inland Wells 1 - 5
3 N	24 E	WM	13	NW SW	31.4	Inland Wells 1 - 5
3 N	24 E	WM	13	SW SW	15.3	Inland Wells 1 - 5
3 N	24 E	WM	13	SE SW	10.0	Inland Wells 1 - 5
3 N	24 E	WM	13	NW SE	1.7	Inland Wells 1 - 5
3 N	24 E	WM	14	NE NE	4.6	Inland Wells 1 - 5
3 N	24 E	WM	14	NW NE	5.4	Inland Wells 1 - 5
3 N	24 E	WM	14	NE NW	2.1	Wells 1A - 9A
3 N	24 E	WM	14	NW NW	5.3	Wells 1A - 9A
3 N	24 E	WM	14	SW NE	37.9	Inland Wells 1 - 5
3 N	24 E	WM	14	SW NW	13.7	Wells 1A - 9A
3 N	24 E	WM	14	SE NW	1.4	Wells 1A - 9A
3 N	24 E	WM	14	SE NE	30.5	Inland Wells 1 - 5
3 N	24 E	WM	14	NE NW	2.5	Inland Wells 1 - 5
3 N	24 E	WM	14	SW NW	25.2	Inland Wells 1 - 5
3 N	24 E	WM	14	SE NW	36.0	Inland Wells 1 - 5
3 N	24 E	WM	14	NE SW	34.0	Inland Wells 1 - 5
3 N	24 E	WM	14	NW SW	37.6	Inland Wells 1 - 5
3 N	24 E	WM	14	SW SW	24.9	Inland Wells 1 - 5
3 N	24 E	WM	14	SE SW	24.2	Inland Wells 1 - 5
3 N	24 E	WM	14	NE SE	35.7	Inland Wells 1 - 5
3 N	24 E	WM	14	NW SE	33.5	Inland Wells 1 - 5
3 N	24 E	WM	14	SW SE	23.3	Inland Wells 1 - 5
3 N	24 E	WM	14	SE SE	30.3	Inland Wells 1 - 5
3 N	24 E	WM	15	NE NE	2.5	Inland Wells 1 - 5
3 N	24 E	WM	15	NE NE	6.0	Wells 1A - 9A
3 N	24 E	WM	15	NW NE	8.9	Wells 1A - 9A
3 N	24 E	WM	15	SW NE	22.1	Inland Wells 1 - 5
3 N	24 E	WM	15	SW NE	11.6	Wells 1A - 9A
3 N	24 E	WM	15	SE NE	32.8	Inland Wells 1 - 5
3 N	24 E	WM	15	SE NE	3.2	Wells 1A - 9A
3 N	24 E	WM	15	NE NW	0.5	Wells 1A - 9A
3 N	24 E	WM	15	SE NW	9.1	Inland Wells 1 - 5
3 N	24 E	WM	15	SE NW	0.8	Wells 1A - 9A
3 N	24 E	WM	15	NE SE	33.2	Inland Wells 1 - 5
3 N	24 E	WM	15	NW SE	17.0	Inland Wells 1 - 5

RECEIVED

SEP 02 2022

OWRD

IRRIGATION						
Twp	Rng	Mer	Sec	Q-Q	Acres	Wells
3 N	24 E	WM	15	SE SE	5.8	Inland Wells 1 - 5
TOTAL					2129.5	

SUPPLEMENTAL IRRIGATION						
Twp	Rng	Mer	Sec	Q-Q	Acres	Wells
3 N	24 E	WM	1	NE NE	26.0	Wells 1A - 9A
3 N	24 E	WM	1	NW NE	10.9	Wells 1A - 9A
3 N	24 E	WM	1	SW NE	5.7	Wells 1A - 9A
3 N	24 E	WM	1	SE NE	15.9	Wells 1A - 9A
3 N	24 E	WM	4	SW NE	9.0	Wells 1A - 9A
3 N	24 E	WM	4	SE NE	15.0	Wells 1A - 9A
3 N	24 E	WM	4	NE SE	36.9	Wells 1A - 9A
3 N	24 E	WM	4	NW SE	24.9	Wells 1A - 9A
3 N	24 E	WM	4	SW SE	1.4	Wells 1A - 9A
3 N	24 E	WM	4	SE SE	3.4	Wells 1A - 9A
3 N	24 E	WM	9	SW SE	21.6	Wells 1A - 9A
3 N	24 E	WM	9	SE SE	19.6	Wells 1A - 9A
3 N	24 E	WM	12	NE NE	15.2	Wells 1A - 9A
3 N	24 E	WM	12	NW NE	3.6	Wells 1A - 9A
3 N	24 E	WM	12	SW NE	8.9	Wells 1A - 9A
3 N	24 E	WM	12	SE NE	30.3	Wells 1A - 9A
3 N	24 E	WM	16	NE NE	21.6	Wells 1A - 9A
3 N	24 E	WM	16	NW NE	24.5	Wells 1A - 9A
4 N	24 E	WM	27	NE SW	37.0	Wells 1A - 9A
4 N	24 E	WM	27	NW SW	16.7	Wells 1A - 9A
4 N	24 E	WM	27	SW SW	18.6	Wells 1A - 9A
4 N	24 E	WM	27	SE SW	38.5	Wells 1A - 9A
4 N	24 E	WM	27	NW SE	6.9	Wells 1A - 9A
4 N	24 E	WM	27	SW SE	7.0	Wells 1A - 9A
4 N	24 E	WM	28	NW NE	27.7	Wells 1A - 9A
4 N	24 E	WM	28	SW NE	29.5	Wells 1A - 9A
4 N	24 E	WM	28	NE NW	31.7	Wells 1A - 9A
4 N	24 E	WM	28	NW NW	0.2	Wells 1A - 9A
4 N	24 E	WM	28	SW NW	0.5	Wells 1A - 9A
4 N	24 E	WM	28	SE NW	35.6	Wells 1A - 9A
4 N	24 E	WM	28	NE SW	0.3	Wells 1A - 9A
4 N	24 E	WM	29	SE NW	0.3	Wells 1A - 9A
4 N	24 E	WM	29	NE SW	35.9	Wells 1A - 9A
4 N	24 E	WM	29	NW SW	4.3	Wells 1A - 9A
4 N	24 E	WM	29	SW SW	3.1	Wells 1A - 9A
4 N	24 E	WM	29	SE SW	34.0	Wells 1A - 9A
4 N	24 E	WM	29	NW SE	24.3	Wells 1A - 9A
4 N	24 E	WM	29	SW SE	24.0	Wells 1A - 9A
TOTAL					670.5	

RECEIVED

SEP 02 2022

OWRD

Permit Amendment T-13325 Conditions:

The quantity of water diverted at the new points of appropriation, (Inland Wells 1 – 5), shall not exceed the quantity of water lawfully available at the original points of appropriation, (Wells 1A – 9A).

Extension of Time Conditions:**1. Checkpoint Condition**

The permit holder must submit a complete Progress Report Form to the Department by **October 1, 2018.**

- (a) At each checkpoint, the permit holder shall submit and the Department shall review evidence of the permit holder's diligence towards completion of the project and compliance with terms and conditions of the permit and extension. If, after this review, the Department determines the permit holder has not been diligent in developing and perfecting the water use permit, or complied with all terms and conditions, the Department shall modify or further condition the permit or extension to ensure future compliance, or begin cancellation proceedings on the undeveloped portion of the permit pursuant to ORS 537.260 or 537.410, or require submission of a final proof survey pursuant to ORS 537.250;
- (b) The Department shall provide notice of receipt of progress reports in its weekly notice and shall allow a 30 day comment period for each report. The Department shall provide notice of its determination to anyone who submitted comments.

Original Permit Conditions:

The department may modify the place of use with respect to the primary and supplemental nature of the water use so long as the maximum duty of water for all lands under the permit from all sources not exceed an average duty of 3.0 acre feet per acre for each acre irrigated during the irrigation season of each year.

The Department shall not modify the place of use so as to allow irrigation of the Conservation Area (as identified on the map attached as Exhibit C to the Final Order ordering the issuance of this permit, and as further described in the legal description attached as Exhibit D to the Final Order) or the Boardman Bombing Range (located generally to the east of the Place of use described in Permit G-13880) under this Permit, or pursuant to any future amendment of this Permit, or pursuant to any resulting Certificate or subsequent transfer proceeding.

1. Measurement, recording and reporting conditions:

- A. Before water use may begin under this permit, the permittee shall install a meter or other suitable measuring device as approved by the Director. The permittee shall maintain the meter or measuring device in good working order, shall keep a complete record of the amount of water used each month and shall submit a report which includes the recorded water use measurements to the Department annually or more frequently as may be

RECEIVED

SEP 02 2022

OWRD

required by the director. Further, the Director may require the permittee to report general water use information, including the place and nature of use of water under the permit.

- B. The permittee shall allow the watermaster access to the meter or measuring device; provided however, where the meter or measuring device is located within a private structure, the watermaster shall request access upon reasonable notice.

If substantial interference with a senior water right occurs due to withdrawal of water from any well listed on this permit, then use of water from the well(s) shall be discontinued or reduced and/or the schedule of withdrawal shall be regulated until or unless the Department approves or implements an alternative administrative action to mitigate the interference. The Department encourages junior and senior appropriators to jointly develop plans to mitigate interferences.

Annual Measurement Condition:

The Department requires the permittee/water user to make and report static water level measurements. The measurements shall be made and the data reported to the Department in accordance with the following provisions:

At a minimum, the measurements shall be made at all of the wells authorized under this permit, two (2) nearby permitted wells, one being authorized under Permit G-13244 and the other being authorized under Permit G-13283, provided that such access is provided by the other landowners or permittees, and at a monitoring/observation well specifically constructed for this purpose by the permittee. The well construction for the monitoring/observation well specifically constructed for this purpose by the permittee. The well construction for the monitoring/observation well shall be similar to that of the permitted wells, except that the diameter of the borehole and well casing may be smaller, and shall be subject to approval of the Department. The well shall be located in T4N, R24E – Section 36, or at any other suitable location as approved by the Department.

For each well authorized under this permit, measurement of an initial static water level shall be made once construction of the well is complete and before water use begins at that well, regardless of the completion date of the well.

Measurement of static water levels at all wells included in this monitoring plan shall be semi-annual between February 15 and March 15 and in the month of October. Wells authorized under this permit shall be idle for at least 60 days prior to the February/March measurement. Wells authorized under permits G-13244 and G-13282 shall be idle for at least 24 hours prior to the February/March measurement. All wells measured shall be idle for at least 24 hours prior to the October measurement. The Department may approve measurements made with a lesser period of idle time than specified above, provided that a written request is received which includes the reason(s) why the specified time cannot be met.

Following the first year of water use, the next February/March measurement shall establish the reference level against which future February/March measurements will be compared. If water use begins prior to completion of all wells authorized under this permit, the reference

RECEIVED

SEP 02 2022

OWRD

level for those wells completed after water use begins shall be the first February/March water level measured following well completion.

All measurements shall be made by a certified water rights examiner, registered professional geologist, registered professional engineer, licensed well constructor, or pump installer licensed by the Construction Contractors Board or the permittee/appropriator or an employee of same. Measurements shall be submitted on forms provided by, or specified by, the Department. The Department requires the individual performing the measurement to:

- A. Identify each well with its associated measurement; and
- B. Measure and report water levels to at least the nearest tenth of a foot as depth-to-water below ground surface; and
- C. Specify the method used to obtain each well measurement; and
- D. Certify the accuracy of all measurements and calculations submitted to the Department.

RECEIVED

SEP 02 2022

OWRD

The Department may install equipment at the monitoring/observation well to continuously record water-level data. If such equipment is installed, then the above measurement requirements for this well are waived. The Department shall bear the cost of the water-level recording equipment and shall also install and maintain the equipment.

The permittee shall submit annual reports of water-level data to the Department by April 1st. The reports shall be directed to the attention of file G-14827 with a copy to the Groundwater/Hydrology Section of the Department.

The permittee shall notify the Groundwater/Hydrology Section of the Department in Salem or the Watermaster in Pendleton at least five (5) business days prior to beginning construction of each well. The Department may require samples of the materials penetrated during well construction to be collected. When required, the samples shall be collected at five-foot intervals and at each change in lithology and shall be stored and properly labeled in containers provided by the Department. The Department may collect additional data, such as geophysical or video logs, at any well prior to installation of pumping equipment. The Department shall bear the cost of any such additional data collection.

If any of the wells listed on this permit (or replacement wells) display a total static water-level decline of 25 or more feet over any period of years, as compared to the reference level measurement, then the Department shall consider whether any additional conditions or restrictions on the use of water are necessary. If any of the wells listed on this permit (or replacement wells) display a total static water-level decline of 50 or more feet over any period of years, as compared to the reference level measurement, then the water user shall discontinue use of that well(s) until the annual water level rises above the decline level which triggered the action or until the Department determines, based on the permittee's and/or the Department's data and analysis, that no action is necessary because the aquifer in question can sustain the observed declines without adversely impacting the resource or senior water rights. The water user shall in

no instance allow excessive decline, as defined in Commission rules, to occur within the aquifer as a result of use under this permit.

STANDARD CONDITIONS

The wells shall be constructed in accordance with the General Standards for the Construction and Maintenance of Water Wells in Oregon. The works shall be equipped with a usable access port, and may also include an air line and pressure gauge adequate to determine water-level elevation in the well at all times.

The use shall conform to such reasonable rotation system as may be ordered by the proper state officer.

Prior to receiving a certificate of water right, the permit holder shall submit the results of a pump test meeting the Department's standards, to the Water Resources Department. The Director may require water-level or pump-test data every ten years thereafter.

Failure to comply with any of the provisions of this permit may result in action including, but not limited to, restrictions on the use, civil penalties, or cancellation of the permit.

This permit is for the beneficial use of water without waste. The water user is advised that new regulations may require the use of best practical technologies or conservation practices to achieve this end.

By law, the land use associated with this water use must be in compliance with statewide land-use goals and any local acknowledged land-use plan.

The use of water shall be limited when it interferes with any prior surface or ground water rights.

The Director finds that the proposed use(s) of water described by this permit, as conditioned, will not impair or be detrimental to the public interest.

RECEIVED

SEP 02 2022

OWRD

Permit G-13880 was issued February 5, 2004. Actual construction of the well shall begin within one year from issuance of final order approving the use. Complete application of water to the use shall be made on or before October 1, 2008. By Extension of Time Final Order dated January 8, 2012, the deadline for complete application of water to the use was extended to October 1, 2020. Within one year after complete application of water to the proposed use, the permittee shall submit a claim of beneficial use, which includes a map and report, prepared by a Certified Water Rights Examiner (CWRE).

SEP 22 2020

Issued _____



Lisa J. Jaramillo, Transfer and Conservation Section Manager for
THOMAS M. BYLER, DIRECTOR
Oregon Water Resources Department

REAL ESTATE TRANSACTIONS: Pursuant to ORS 537.330, in any transaction for the conveyance of real estate that includes any portion of the lands described in this permit, the seller of the real estate shall, upon accepting an offer to purchase that real estate, also inform the purchaser in writing whether any permit, transfer approval order, or certificate evidencing the water right is available and that the seller will deliver any permit, transfer approval order or certificate to the purchaser at closing, if the permit, transfer approval order or certificate is available.

CULTURAL RESOURCES PROTECTION LAWS: Permittees involved in a ground-disturbing activities should be aware of federal and state cultural resources protection laws. ORS 358.920 prohibits the excavation, injury, destruction or alteration of an archeological site or object, or removal of archeological objects from public and private lands without an archeological permit issued by the State Historic Preservation Office. 16 USC 470, Section 106, National Historic Preservation Act of 1966 requires a federal agency, prior to any undertaking to take into account the effect of the undertaking that is included on or eligible for inclusion in the National Register. For further information, contact the State Historic Preservation Office at 503-378-4168, extension 232.

RECEIVED

SEP 02 2022

OWRD

Land Use Information Form



Oregon Water Resources Department
725 Summer Street NE, Suite A
Salem, Oregon 97301-1266
(503) 986-0900
www.oregon.gov/OWRD

Applicant(s): Threemile Canyon Farms, Greg Harris, Manager

Mailing Address: 75906 Threemile Road

City: Boardman

State: OR

Zip Code: 97818

Daytime Phone: (541) 481-9274

A. Land and Location

Please include the following information for all tax lots where water will be diverted (taken from its source), conveyed (transported), and/or used or developed. Applicants for municipal use, or irrigation uses within irrigation districts may substitute existing and proposed service-area boundaries for the tax-lot information requested below.

Township	Range	Section	¼ ¼	Tax Lot #	Plan Designation (e.g., Rural Residential/RR-5)	Water to be:			Proposed Land Use:
<u>3N</u>	<u>24</u>	<u>1,2, 11</u>	<u>All</u>	<u>100</u>	_____	<input checked="" type="checkbox"/> Diverted	<input checked="" type="checkbox"/> Conveyed	<input checked="" type="checkbox"/> Used	<u>Irrigation</u>
<u>3N</u>	<u>24</u>	<u>13, 14</u>	<u>All</u>	<u>100</u>	_____	<input checked="" type="checkbox"/> Diverted	<input checked="" type="checkbox"/> Conveyed	<input checked="" type="checkbox"/> Used	<u>Irrigation</u>
_____	_____	_____	_____	_____	_____	<input type="checkbox"/> Diverted	<input type="checkbox"/> Conveyed	<input type="checkbox"/> Used	_____
_____	_____	_____	_____	_____	_____	<input type="checkbox"/> Diverted	<input type="checkbox"/> Conveyed	<input type="checkbox"/> Used	_____

List all counties and cities where water is proposed to be diverted, conveyed, and/or used or developed:

Morrow

RECEIVED

SEP 02 2022

B. Description of Proposed Use

Type of application to be filed with the Water Resources Department:

- ☐ Permit to Use or Store Water
 ☐ Water Right Transfer
 ☒ Permit Amendment or Ground Water Registration Modification
☐ Limited Water Use License
 ☐ Allocation of Conserved Water
 ☐ Exchange of Water

Source of water: ☐ Reservoir/Pond ☒ Ground Water ☐ Surface Water (name) _____

Estimated quantity of water needed: 8.7 ☒ cubic feet per second ☐ gallons per minute ☐ acre-feet

Intended use of water: ☒ Irrigation ☐ Commercial ☐ Industrial ☐ Domestic for _____ household(s)
☐ Municipal ☐ Quasi-Municipal ☐ Instream ☐ Other _____

Briefly describe:

Applicant proposes to correctly identify the 5 proposed wells to be used for irrigation and to remove the 9 authorized wells from the permit as they were never drilled.

Note to applicant: If the Land Use Information Form cannot be completed while you wait, please have a local government representative sign the receipt at the bottom of the next page and include it with the application filed with the Water Resources Department.

See bottom of Page 3. →

For Local Government Use Only

The following section must be completed by a planning official from each county and city listed unless the project will be located entirely within the city limits. In that case, only the city planning agency must complete this form. This deals only with the local land-use plan. Do not include approval for activities such as building or grading permits.

Please check the appropriate box below and provide the requested information

- ☒ Land uses to be served by the proposed water uses (including proposed construction) are allowed outright or are not regulated by your comprehensive plan. Cite applicable ordinance section(s): MORROW COUNTY ZONING ORD. SECTION 3.072 SPACE AGE INDUSTRIAL & SECTION 3.070 GENERAL INDUSTRIAL.
- ☐ Land uses to be served by the proposed water uses (including proposed construction) involve discretionary land-use approvals as listed in the table below. (Please attach documentation of applicable land-use approvals which have already been obtained. Record of Action/land-use decision and accompanying findings are sufficient.) If approvals have been obtained but all appeal periods have not ended, check "Being pursued."

Type of Land-Use Approval Needed (e.g., plan amendments, rezones, conditional-use permits, etc.)	Cite Most Significant, Applicable Plan Policies & Ordinance Section References	Land-Use Approval:	
	<div style="font-size: 1.5em; font-weight: bold;">RECEIVED</div> <div style="font-size: 1.2em; font-weight: bold;">SEP 02 2022</div> <div style="font-size: 1.5em; font-weight: bold;">OWRD</div>	<input type="checkbox"/> Obtained <input type="checkbox"/> Denied	<input type="checkbox"/> Being Pursued <input type="checkbox"/> Not Being Pursued
		<input type="checkbox"/> Obtained <input type="checkbox"/> Denied	<input type="checkbox"/> Being Pursued <input type="checkbox"/> Not Being Pursued
		<input type="checkbox"/> Obtained <input type="checkbox"/> Denied	<input type="checkbox"/> Being Pursued <input type="checkbox"/> Not Being Pursued
		<input type="checkbox"/> Obtained <input type="checkbox"/> Denied	<input type="checkbox"/> Being Pursued <input type="checkbox"/> Not Being Pursued
		<input type="checkbox"/> Obtained <input type="checkbox"/> Denied	<input type="checkbox"/> Being Pursued <input type="checkbox"/> Not Being Pursued

Local governments are invited to express special land-use concerns or make recommendations to the Water Resources Department regarding this proposed use of water below, or on a separate sheet.

Name: INRECEIVED STEPHEN Title: GIS PLANNING TECH
 Signature: [Signature] Phone: 541.922.4624 Date: 30AUG22
 Government Entity: MORROW COUNTY PLANNING DEPT.

Note to local government representative: Please complete this form or sign the receipt below and return it to the applicant. If you sign the receipt, you will have 30 days from the Water Resources Department's notice date to return the completed Land Use Information Form or WRD may presume the land use associated with the proposed use of water is compatible with local comprehensive plans.

Receipt for Request for Land Use Information

Applicant name: _____
 City or County: _____ Staff contact: _____
 Signature: _____ Phone: _____ Date: _____

Amended

MORR 52037

MORR 52037

STATE OF OREGON
WATER SUPPLY WELL REPORT
(as required by ORS 537.765 & OAR 690-205-0210)

WELL LABEL # L 96345

START CARD # 1017617

(1) LAND OWNER

Owner Well I.D. Inland Well I

First Name R.D. Last Name Offut
Company Threemile Canyon Farms
Address 75906 Threemile Road
City Boardman State OR Zip 97818

(2) TYPE OF WORK ☒ New Well ☐ Deepening ☐ Conversion
☐ Alteration (repair/recondition) ☐ Abandonment

(3) DRILL METHOD

☒ Rotary Air ☒ Rotary Mud ☐ Cable ☐ Auger ☐ Cable Mud
☒ Reverse Rotary ☐ Other

(4) PROPOSED USE ☐ Domestic ☒ Irrigation ☐ Community
☐ Industrial/Commercial ☐ Livestock ☐ Dewatering
☐ Thermal ☐ Injection ☐ Other

(5) BORE HOLE CONSTRUCTION Special Standard ☐ Attach copy
Depth of Completed Well 1,450 ft.

BORE HOLE			SEAL			sacks/	
Dia	From	To	Material	From	To	Amt	lbs
24	0	640	Cement	0	640	34.80	P
19	640	885					
10	885	1,450					

How was seal placed: Method ☐ A ☒ B ☐ C ☐ D ☐ E
☐ Other

Backfill placed from ft. to ft. Material
Filter pack from ft. to ft. Material Size

Explosives used: ☐ Yes Type Amount

(6) CASING/LINER

Casing	Liner	Dia	+	From	To	Gauge	Stl	Plstc	Wld	Thrd
<input checked="" type="checkbox"/>	<input type="checkbox"/>	20		0	640	.375	<input checked="" type="checkbox"/>	<input type="checkbox"/>	<input checked="" type="checkbox"/>	<input type="checkbox"/>

Shoe ☐ Inside ☐ Outside ☐ Other Location of shoe(s)

Temp casing ☒ Yes Dia 30 From 0 To 14

(7) PERFORATIONS/SCREENS

Perforations Method
Screens Type Material

Perf/S	Casing/Screen	Dia	From	To	Screen slot width	Slot length	# of slots	Tele/pipe size

(8) WELL TESTS: Minimum testing time is 1 hour

<input checked="" type="radio"/> Pump	<input type="radio"/> Bailer	<input type="radio"/> Air	<input type="radio"/> Flowing Artesian
Yield gal/min	Drawdown	Drill stem/Pump depth	Duration (hr)
4.101	19	502	72

Temperature 76 °F Lab analysis ☒ Yes By Anatek Labs

Water quality concerns? ☐ Yes (describe below)

From	To	Description	Amount	Units

(9) LOCATION OF WELL (legal description)

County MORROW Twp 3 N N/S Range 24 E E/W WM
Sec 2 NE 1/4 of the SE 1/4 Tax Lot 100
Tax Map Number Lot
Lat 45 ° 46 ' 3.910 " or 45.76775278 DMS or DD
Long -119 ° 46 ' 20.476 " or -119.77235278 DMS or DD
() Street address of well () Nearest address

Tower Road and Radar Range Road

(10) STATIC WATER LEVEL

Existing Well / Predeepening	Date	SWL (psi)	+ SWL (ft)
Completed Well	01-29-2013		191
Flowing Artesian?			
Dry Hole?			

WATER BEARING ZONES Depth water was first found 775

SWL Date	From	To	Est Flow	SWL (psi)	+ SWL (ft)
11-10-2012	775	795	10,000		191
01-03-2013	940	956	10,000		191
01-07-2013	1,024	1,034	10,000		191
01-17-2013	1,234	1,257	10,000		191
01-22-2013	1,379	1,410	10,000		191

(11) WELL LOG

Ground Elevation 608

Material	From	To
Notes:		
Mud rotary drilling - 0-640ft		
Direct air rotary drilling - 640ft-795ft		
Reverse air rotary drilling - 795ft-1450ft		
MAR 28 2013		
silty fine sand caliche at 14'	0	45
tan clay		SALEM, OR
weathered basalt	103	110
hard basalt	110	166
gray clay	166	228
red weathered broken basalt	228	235
hard basalt	235	345
green claystone	345	398
soft vesicular basalt	398	404
hard basalt black glassy	404	548
green claystone	548	568
soft vesicular basalt	568	578
hard basalt	578	650
soft slightly vesicular basalt	650	655

Date Started 09-08-2012 Completed 01-23-2013

(unbonded) Water Well Constructor Certification

I certify that the work I performed on the construction, deepening, alteration, or abandonment of this well is in compliance with Oregon water supply well construction standards. Materials used and information reported above are true to the best of my knowledge and belief.

License Number Date

Password: (if filing electronically)

Signed

(bonded) Water Well Constructor Certification

I accept responsibility for the construction, deepening, alteration, or abandonment of this well during the construction dates reported above. All work performed during this time is in compliance with Oregon water supply well construction standards. This report is true to the best of my knowledge and belief.

License Number 1934 Date 03-21-2013

Password: (if filing electronically)

Signed

Contact Info (optional)

ORIGINAL - WATER RESOURCES DEPARTMENT

THIS REPORT MUST BE SUBMITTED TO THE WATER RESOURCES DEPARTMENT WITHIN 30 DAYS OF COMPLETION OF WORK

Form Version: 0.96

WATER SUPPLY WELL REPORT -
continuation page

WELL I.D. # L 96345

START CARD # 1017617

(5) BORE HOLE CONSTRUCTION

BORE HOLE			SEAL			sacks/
Dia	From	To	Material	From	To	lbs

FILTER PACK

From	To	Material	Size

(6) CASING/LINER

Casing Liner	Dia	+	From	To	Gauge	Stl	Plstc	Wld	Thrd

(7) PERFORATIONS/SCREENS

Perf/S	Casing/Screen	Dia	From	To	Screen slot width	Slot length	# of slots	Tele/ pipe size

(8) WELL TESTS: Minimum testing time is 1 hour

Yield gal/min	Drawdown	Drill stem/Pump depth	Duration (hr)

Water Quality Concerns

From	To	Description	Amount	Units

(10) STATIC WATER LEVEL

Water Bearing Zones

SWL Date	From	To	Est Flow	SWL(psi)	+	SWL(ft)

(11) WELL LOG

Material	From	To
small pebble gravel and green claystone	655	705
weathered basalt	705	707
hard basalt	707	775
broken vesicular red & black basalt monster cuttings	775	795
hard basalt slightly broken	795	807
hard basalt	807	940
soft vesicular basalt	940	956
hard basalt	956	1,024
soft vesicular basalt	1,024	1,034
hard basalt	1,034	1,224
green claystone	1,224	1,234
soft vesicular basalt	1,234	1,257
hard basalt	1,257	1,379
soft vesicular basalt slightly weathered	1,379	1,410
hard basalt	1,410	1,450

RECEIVED BY OWRD

MAR 28 2013

SALEM, OR RECEIVED

SEP 02 2022

OWRD

Comments/Remarks

MORR 52045

WATER SUPPLY WELL REPORT -
continuation page

WELL I.D. # L 96344

START CARD # 1018379

(5) BORE HOLE CONSTRUCTION

[illegible]

FILTER PACK

From	To	Material	Size

(6) CASING/LINER

[illegible]

(7) PERFORATIONS/SCREENS

[illegible]

(8) WELL TESTS: Minimum testing time is 1 hour

[illegible]

Water Quality Concerns

[illegible]

(10) STATIC WATER LEVEL

Water Bearing Zones

[illegible]

(11) WELL LOG

Material	From	To
soft vesicular basalt	556	567
hard basalt	567	641
green claystone	641	665
soft vesicular basalt	665	668
hard basalt slightly broken	668	705
broken red vesicular basalt	705	727
hard basalt	727	924
soft vesicular basalt	924	927
hard basalt	927	930
soft vesicular basalt	930	947
hard basalt	947	998
brown, red, black claystone	998	1,005
broken red vesicular basalt	1,005	1,037
hard basalt	1,037	1,053
RECEIVED	RECEIVED BY QWRD	
SEP 02 2022	APR 11 2013	
QWRD	SALEM, OR	

Comments/Remarks

MORR 52132

STATE OF OREGON

WATER SUPPLY WELL REPORT

(as required by ORS 537.765 & OAR 690-205-0210)

WELL LABEL # L 96347

START CARD # 1019114

(1) LAND OWNER

Owner Well I.D. Inland Well 3

First Name R.D.

Last Name Offit

Company Threemile Canyon Farms

Address 75906 Threemile Road

City Boardman

State OR

Zip 97818

(2) TYPE OF WORK

☒ New Well ☐ Deepening ☐ Conversion

☐ Alteration (repair/recondition) ☐ Abandonment

(3) DRILL METHOD

☒ Rotary Air ☒ Rotary Mud ☐ Cable ☐ Auger ☐ Cable Mud

☒ Reverse Rotary ☐ Other

(4) PROPOSED USE

☐ Domestic ☒ Irrigation ☐ Community

☐ Industrial/ Commercial ☐ Livestock ☐ Dewatering

☐ Thermal ☐ Injection ☐ Other

(5) BORE HOLE CONSTRUCTION

Special Standard ☐ Attach copy

Depth of Completed Well 926 ft.

BORE HOLE			SEAL			sacks/	
Dia	From	To	Material	From	To	Amt	lbs
30	0	86	Cement	0	86	88	S
24	86	610	Cement	0	545	558	S

How was seal placed: Method ☐ A ☒ B ☐ C ☐ D ☐ E

☐ Other

Backfill placed from ft. to ft. Material

Filter pack from ft. to ft. Material Size

Explosives used: ☐ Yes Type Amount

(6) CASING/LINER

Casing Liner	Dia	+	From	To	Gauge	Std	Plstc	Wld	Thrd
<input checked="" type="checkbox"/>	26		0	86	.375	<input checked="" type="checkbox"/>	<input checked="" type="checkbox"/>	<input checked="" type="checkbox"/>	<input checked="" type="checkbox"/>
<input checked="" type="checkbox"/>	20		1	545	.375	<input checked="" type="checkbox"/>	<input checked="" type="checkbox"/>	<input checked="" type="checkbox"/>	<input checked="" type="checkbox"/>

Shoe ☐ Inside ☐ Outside ☐ Other Location of shoe(s)

Temp casing ☐ Yes Dia From To

(7) PERFORATIONS/SCREENS

Perforations Method

Screens Type Material

Perf/S	Casing/Screen	Liner	Dia	From	To	Scr/slot	Slot	# of	Tele/
creen						width	length	slots	pipe size

(8) WELL TESTS: Minimum testing time is 1 hour

☒ Pump ☐ Bailer ☐ Air ☐ Flowing Artesian

Yield gal/min	Drawdown	Drill stem/Pump depth	Duration (hr)
4,000	21	502	77

Temperature 71 °F Lab analysis ☒ Yes By Anatek Labs

Water quality concerns? ☐ Yes (describe below)

From	To	Description	Amount	Units
------	----	-------------	--------	-------

(9) LOCATION OF WELL (legal description)

County MORROW Twp 3 N N/S Range 24 E E/W WM

Sec 13 NE 1/4 of the SE 1/4 Tax Lot 100

Tax Map Number

Lot

Lat ° ' " or 45.74593

DMS or DD

Long ° ' " or -119.763893

DMS or DD

☐ Street address of well ☒ Nearest address

Tower Road and Radar Range Road

(10) STATIC WATER LEVEL

Date SWL(psi) + SWL(ft)

Existing Well / Predeepening		
Completed Well	05-11-2013	189.8

Flowing Artesian? ☐ Dry Hole? ☐

WATER BEARING ZONES

Depth water was first found 153

SWL Date	From	To	Est Flow	SWL (psi)	+ SWL (ft)
03-05-2013	153	173	100		62
03-09-2013	264	279	200		185
04-10-2013	563	658	5,000		192.75
04-21-2013	785	795	5,000		191.3
04-24-2013	868	906	5,000		191.3

(11) WELL LOG

Ground Elevation 608

Material	From	To
Notes:		
Mud rotary drilling - 0-86ft		
Direct air rotary drilling - 86ft-620ft		
Reverse air rotary drilling - 620ft-926ft		
silty fine sand caliche at 17	0	17
red/brown clay	17	57
weathered basalt	57	86
hard basalt	86	142
blue green clay	142	153
soft vesicular basalt	153	173
hard basalt	173	282
green claystone	282	292
soft vesicular basalt	292	300
hard basalt glassy texture	300	434
green claystone	434	466
soft vesicular basalt	466	484
hard basalt	484	553
green claystone (thin >1ft)	553	554

Date Started 02-25-2013

Completed 04-25-2013

(unbonded) Water Well Constructor Certification

I certify that the work I performed on the construction, deepening, alteration, or abandonment of this well is in compliance with Oregon water supply well construction standards. Materials used and information reported above are true to the best of my knowledge and belief.

License Number 1937

Date 08-19-2013

Password: (if filing electronically)

Signed

(bonded) Water Well Constructor Certification

I accept responsibility for the construction, deepening, alteration, or abandonment work performed on this well during the construction dates reported above. All work performed during this time is in compliance with Oregon water supply well construction standards. This report is true to the best of my knowledge and belief.

License Number 1934

Date 08-19-2013

Password: (if filing electronically)

Signed

Contact Info (optional)

ORIGINAL - WATER RESOURCES DEPARTMENT

THIS REPORT MUST BE SUBMITTED TO THE WATER RESOURCES DEPARTMENT WITHIN 30 DAYS OF COMPLETION OF WORK

Form Version: 0.96

START CARD # 1019114

SALEM, OR.

MORR 52132

WATER SUPPLY WELL REPORT -
continuation page

WELL I.D. # L 96347

START CARD # 1019114

Map of well

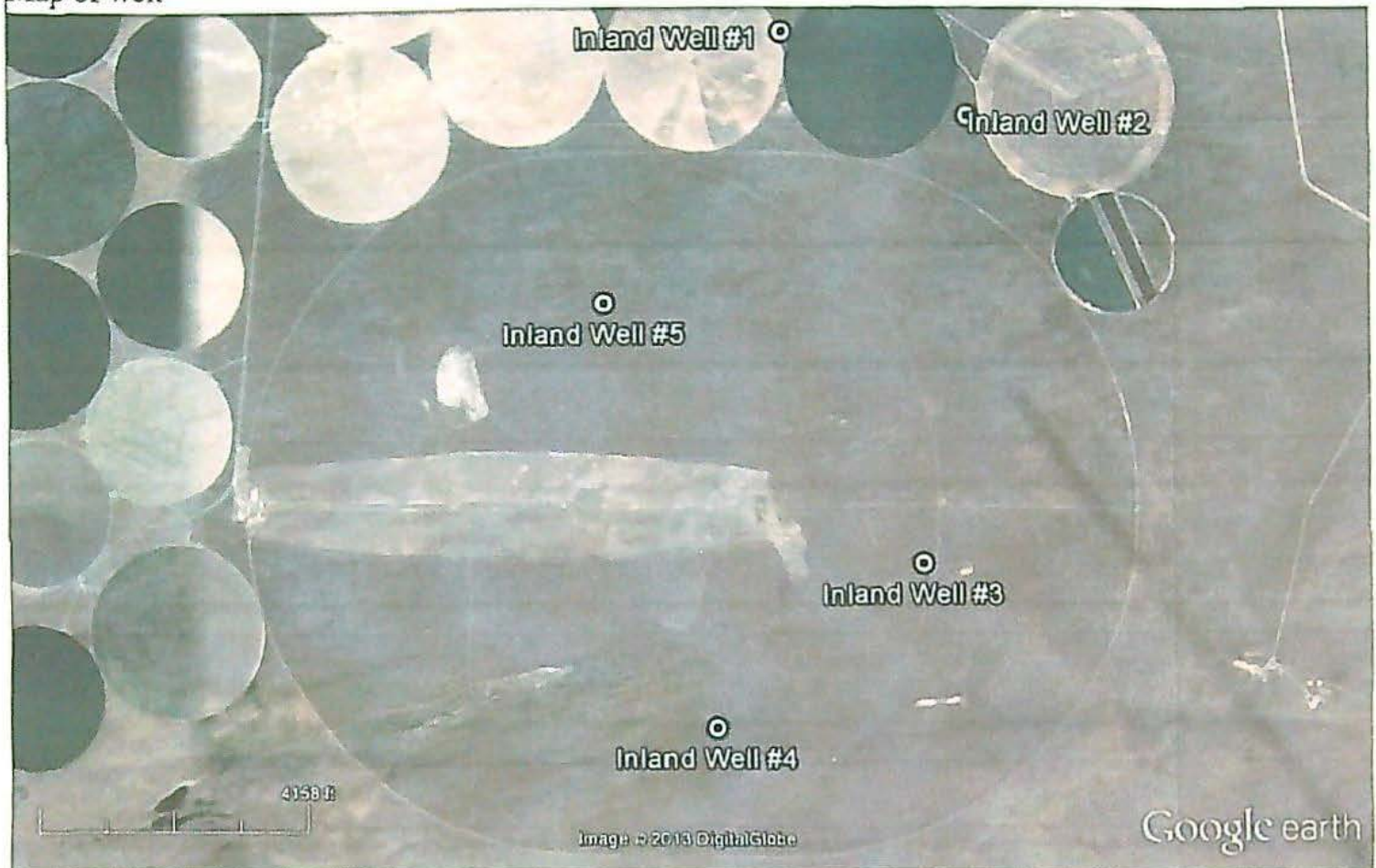

RECEIVED

SEP 02 2022

OWRD

RECEIVED BY OWRD

AUG 30 2013

SALEM, OR

SEP 02 2022

STATE OF OREGON

WATER SUPPLY WELL REPORT

(as required by ORS 537.765 & OAR 690-205-0210)

WELL LABEL # L 96348

START CARD # 1019186

OWRD

(1) LAND OWNER Owner Well I.D. Inland Well 4

First Name R.D. Last Name Offit

Company Threemile Canyon Farms

Address 75906 Threemile Road

City Boardman State OR Zip 97818

(2) TYPE OF WORK ☒ New Well ☐ Deepening ☐ Conversion
☐ Alteration (repair/recondition) ☐ Abandonment

(3) DRILL METHOD

☒ Rotary Air ☒ Rotary Mud ☐ Cable ☐ Auger ☐ Cable Mud☒ Reverse Rotary ☐ Other(4) PROPOSED USE ☐ Domestic ☒ Irrigation ☐ Community☐ Industrial/ Commercial ☐ Livestock ☐ Dewatering☐ Thermal ☐ Injection ☐ Other(5) BORE HOLE CONSTRUCTION Special Standard ☐ Attach copy

Depth of Completed Well 966 ft.

BORE HOLE			SEAL			sacks/	
Dia	From	To	Material	From	To	Amt	lbs
30	0	57	Cement	0	57	62	S
24	57	518	Cement	0	518	779	S
20	518	966					

How was seal placed: Method ☐ A ☒ B ☐ C ☐ D ☐ E☐ Other

Backfill placed from ft. to ft. Material

Filter pack from ft. to ft. Material Size

Explosives used: ☐ Yes Type Amount

(6) CASING/LINER

Casing Liner	Dia	From	To	Gauge	Stl	Plstc	Wld	Thrd
<input checked="" type="checkbox"/>	26	0	57	.375	<input checked="" type="checkbox"/>	<input type="checkbox"/>	<input checked="" type="checkbox"/>	<input type="checkbox"/>
<input checked="" type="checkbox"/>	20	57	518	.375	<input checked="" type="checkbox"/>	<input type="checkbox"/>	<input checked="" type="checkbox"/>	<input type="checkbox"/>

Shoe ☐ Inside ☐ Outside ☐ Other Location of shoe(s)Temp casing ☐ Yes Dia From To

(7) PERFORATIONS/SCREENS

Perforations Method

Screens Type Material

Perf/S	Casing/Screen	Liner	Dia	From	To	Screen slot width	Slot length	# of slots	Tele/ pipe size

(8) WELL TESTS: Minimum testing time is 1 hour

☒ Pump ☐ Bailer ☐ Air ☐ Flowing Artesian

Yield gal/min	Drawdown	Drill stem/Pump depth	Duration (hr)
3,200	14	520	24

Temperature 74 °F Lab analysis ☒ Yes By Anatek LabsWater quality concerns? ☐ Yes (describe below)

From	To	Description	Amount	Units

(9) LOCATION OF WELL (legal description)

County MORROW Twp 3 N N/S Range 24 E E/W WM

Sec 14 NW 1/4 of the SE 1/4 Tax Lot 100

Tax Map Number Lot

Lat ° ' " or 45.739164 DMS or DD

Long ° ' " or -119.776118 DMS or DD

☐ Street address of well ☒ Nearest address

Tower Road and Radar Range Road

(10) STATIC WATER LEVEL

Existing Well / Predeepening	Date	SWL (psi)	+ SWL (ft)
Completed Well	05-16-2013		198.8

Flowing Artesian? ☐ Dry Hole? ☐

WATER BEARING ZONES

Depth water was first found 174

SWL Date	From	To	Est Flow	SWL (psi)	+ SWL (ft)
03-30-2013	174	197	100		62
04-20-2013	417	431	200		185
05-11-2013	524	538	5,000		198.8
05-12-2013	585	639	5,000		198.8
05-16-2013	740	750	5,000		198.8

(11) WELL LOG

Ground Elevation 613

Material	From	To
Notes:		
Mud rotary drilling - 0-57ft and 280ft-305ft		
Direct air rotary drilling - 57ft-280ft and 305ft-518ft		
Reverse air rotary drilling - 518ft-968ft		
silty fine sand caliche at 20'	0	20
red/brown clay	20	47
weathered basalt	47	56
hard basalt	56	142
blue green clay unstable	142	174
soft vesicular basalt	174	197
hard basalt	197	260
green claystone	260	280
soft vesicular basalt	280	287
hard basalt glassy texture	287	399
green claystone	399	417
soft vesicular basalt	417	431
hard basalt	431	483
green claystone	483	492

Date Started 03-23-2013

Completed 05-19-2013

(unbonded) Water Well Constructor Certification

I certify that the work I performed on the construction, deepening, alteration, or abandonment of this well is in compliance with Oregon water supply well construction standards. Materials used and information reported above are true to the best of my knowledge and belief.

License Number 1937

Date 08-19-2013

Password: (if filing electronically)

Signed

(bonded) Water Well Constructor Certification

I accept responsibility for the construction, deepening, alteration, or abandonment work performed on this well during the construction dates reported above. All work performed during this time is in compliance with Oregon water supply well construction standards. This report is true to the best of my knowledge and belief.

License Number 1934

Date 08-19-2013

Password: (if filing electronically)

Signed

Contact Info (optional)

ORIGINAL - WATER RESOURCES DEPARTMENT

THIS REPORT MUST BE SUBMITTED TO THE WATER RESOURCES DEPARTMENT WITHIN 30 DAYS OF COMPLETION OF WORK

Form Version: 0.96

MORR 52131

WATER SUPPLY WELL REPORT -
continuation page

WELL I.D. # L 96348

START CARD # 1019185

(5) BORE HOLE CONSTRUCTION

BORE HOLE			SEAL			sacks/
Dia	From	To	Material	From	To	lbs

FILTER PACK

From	To	Material	Size

(6) CASING/LINER

Casing Liner	Dia	+	From	To	Gauge	Stl	Plstc	Wld	Thrd

(7) PERFORATIONS/SCREENS

Perf/S creen	Casing/ Screen Liner	Dia	From	To	Screen slot width	Slot length	# of slots	Tele/ pipe size

(8) WELL TESTS: Minimum testing time is 1 hour

Yield gal/min	Drawdown	Drill stem/Pump depth	Duration (hr)

Water Quality Concerns

From	To	Description	Amount	Units

(10) STATIC WATER LEVEL

Water Bearing Zones

SWL Date	From	To	Est Flow	SWL (psi)	+ SWL (ft)
05-17-2013	781	787	1,000		198.8
05-18-2013	833	878	2,000		198.8

(11) WELL LOG

Material	From	To
weathered basalt	492	524
broken vesicular basalt	524	539
hard basalt	539	585
broken vesicular red & black basalt	585	638
hard basalt	638	740
hard soft vesicular basalt	740	750
hard basalt	750	781
soft vesicular basalt	781	787
hard basalt	787	833
broken vesicular red & black basalt	833	878
hard basalt	878	966

RECEIVED

SEP 02 2022

OWRD

RECEIVED BY OWRD

AUG 20 2013

SALEM OH

Comments/Remarks

Map of well

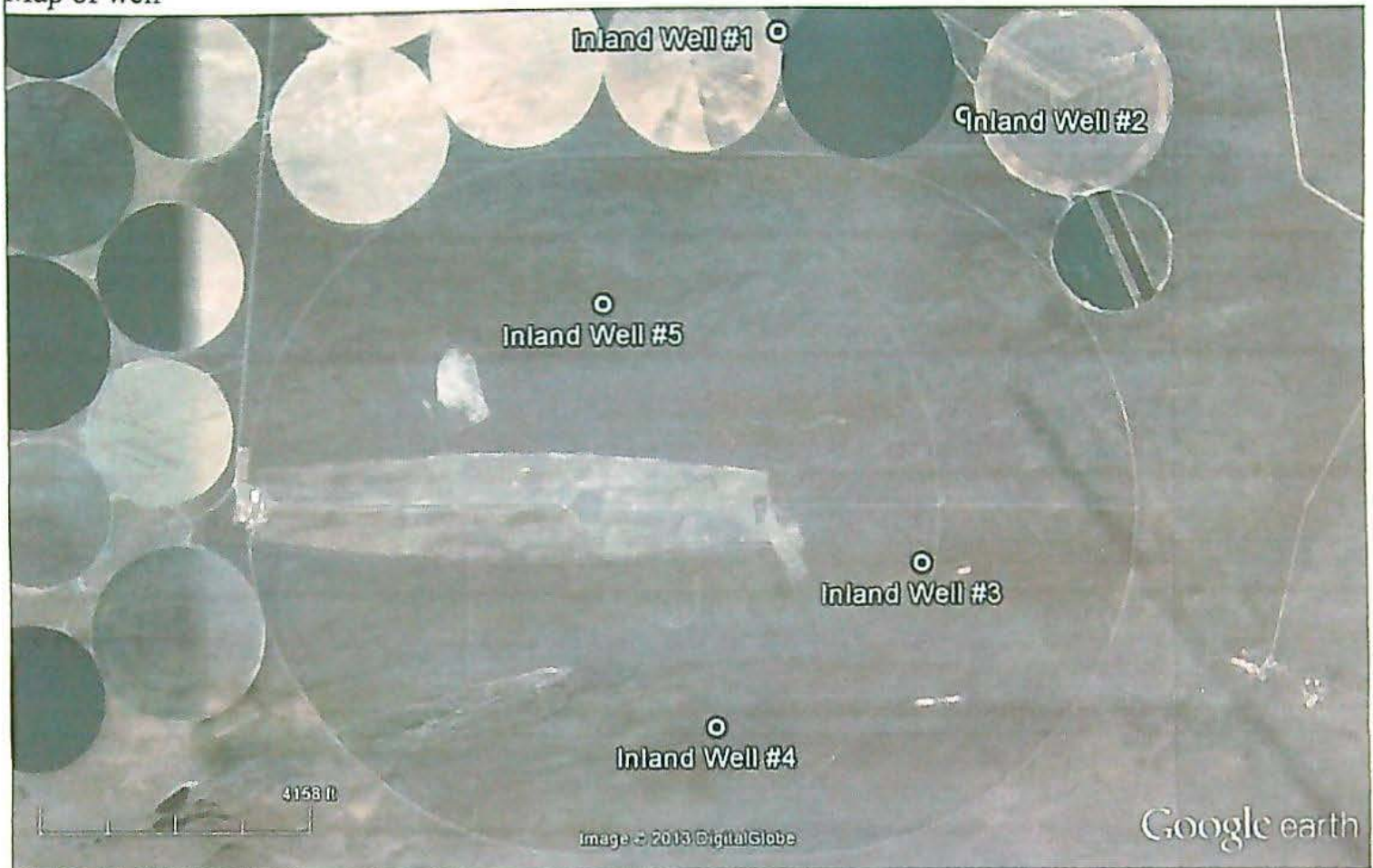

RECEIVED

SEP 02 2022

OWRD

RECEIVED BY OWRD

AUG 30 2013

SALEM, OR

STATE OF OREGON
WATER SUPPLY WELL REPORT
(as required by ORS 537.765 & OAR 690-205-0210)

WELL LABEL # L 107446

SEP 02 2022

START CARD # 1019188

OWRD

(1) LAND OWNER Owner Well I.D. Inland Well 5

First Name R.D. Last Name Offit
Company Threemile Canyon Farms
Address 75906 Threemile Road
City Boardman State OR Zip 97818

(2) TYPE OF WORK ☒ New Well ☐ Deepening ☐ Conversion
☐ Alteration (repair/recondition) ☐ Abandonment

(3) DRILL METHOD

☒ Rotary Air ☒ Rotary Mud ☐ Cable ☐ Auger ☐ Cable Mud
☒ Reverse Rotary ☐ Other

(4) PROPOSED USE ☐ Domestic ☒ Irrigation ☐ Community
☐ Industrial/ Commercial ☐ Livestock ☐ Dewatering
☐ Thermal ☐ Injection ☐ Other(5) BORE HOLE CONSTRUCTION Special Standard ☐ Attach copy

Depth of Completed Well 1,020 ft.

BORE HOLE			SEAL			Amt	lbs
Dia	From	To	Material	From	To		
30	0	110	Cement	0	110	150	S
24	110	725	Cement	0	706	853	S
20	725	1,020					

How was seal placed: Method ☐ A ☒ B ☐ C ☐ D ☐ E
☐ Other

Backfill placed from _____ ft. to _____ ft. Material _____

Filter pack from _____ ft. to _____ ft. Material _____ Size _____

Explosives used: ☐ Yes Type _____ Amount _____

(6) CASING/LINER

Casing Liner	Dia	From	To	Gauge	Std	Plstc	Wld	Thrd
<input checked="" type="checkbox"/>	26	0	110	.375	<input checked="" type="checkbox"/>	<input type="checkbox"/>	<input checked="" type="checkbox"/>	<input type="checkbox"/>
<input checked="" type="checkbox"/>	20	1	706	.375	<input checked="" type="checkbox"/>	<input type="checkbox"/>	<input checked="" type="checkbox"/>	<input type="checkbox"/>

Shoe ☐ Inside ☐ Outside ☐ Other Location of shoe(s) _____Temp casing ☐ Yes Dia _____ From _____ To _____

(7) PERFORATIONS/SCREENS

Perforations Method _____

Screens Type _____ Material _____

Perf/S creen	Casing/Screen Liner	Screen Dia	From	To	Screen/slot width	Slot length	# of slots	Tele/ pipe size

(8) WELL TESTS: Minimum testing time is 1 hour

☐ Pump ☐ Bailor ☒ Air ☐ Flowing Artesian

Yield gal/min	Drawdown	Drill stem/Pump depth	Duration (hr)
5,000		730	1

Temperature 73 °F Lab analysis ☒ Yes By Analtek LabsWater quality concerns? ☐ Yes (describe below)

From	To	Description	Amount	Units

(9) LOCATION OF WELL (legal description)

County MORROW Twp 3 N N/S Range 24 E E/W WM

Sec 11 SE 1/4 of the NW 1/4 Tax Lot 100

Tax Map Number _____ Lot _____

Lat _____ or 45.756662 DMS or DD

Long _____ or -119.782785 DMS or DD

☐ Street address of well ☒ Nearest address

Tower Road and Radar Range Road

(10) STATIC WATER LEVEL

Existing Well / Predeepening	Date	SWL (psi)	+ SWL (ft)
Completed Well	07-11-2013		246.7

Flowing Artesian? ☐ Dry Hole? ☐

WATER BEARING ZONES Depth water was first found 185

SWL Date	From	To	Est Flow	SWL (psi)	+ SWL (ft)
05-12-2013	185	195	30		60
05-13-2013	313	330	80		101.2
06-30-2013	725	760	5,000		231.25
07-09-2013	888	912	5,000		248.25
07-11-2013	974	993	5,000		246.66

(11) WELL LOG

Ground Elevation 608

Material	From	To
Notes:		
Mud rotary drilling - 0-110ft and 387ft-706ft		
Direct air rotary drilling - 110ft-307ft and 706ft-725ft		
Reverse air rotary drilling - 725ft-1020ft		
silty fine sand caliche at 17'	0	14
caliche	14	37
tan clay	37	97
weathered vesicular basalt	97	135
hard basalt	135	155
blue green clay becoming gravelly at 185'	155	195
weathered soft vesicular basalt	195	202
hard basalt	202	330
green claystone	330	362
soft vesicular basalt	362	370
hard basalt glassy texture	370	505
green claystone	505	537
soft vesicular basalt	537	542
hard basalt	542	613
baked claystone	613	618

Date Started 04-28-2013 Completed 07-25-2013

(unbonded) Water Well Constructor Certification

I certify that the work I performed on the construction, deepening, alteration, or abandonment of this well is in compliance with Oregon water supply well construction standards. Materials used and information reported above are true to the best of my knowledge and belief.

License Number 1937 Date 8-19-13

Password: (if filing electronically)

Signed _____

(bonded) Water Well Constructor Certification

I accept responsibility for the construction, deepening, alteration, or abandonment work performed on this well during the construction dates reported above. All work performed during this time is in compliance with Oregon water supply well construction standards. This report is true to the best of my knowledge and belief.

License Number 1934 Date 8-26-13

Password: (if filing electronically)

Signed _____

Contact Info (optional)

ORIGINAL - WATER RESOURCES DEPARTMENT

THIS REPORT MUST BE SUBMITTED TO THE WATER RESOURCES DEPARTMENT WITHIN 30 DAYS OF COMPLETION OF WORK

Form Version: 0.96

Water Levels from the production zones fluctuate due to nearby pumping wells

MORR 52130

WATER SUPPLY WELL REPORT -
continuation page

WELL I.D. # L _____

START CARD # 1019188

Map of well

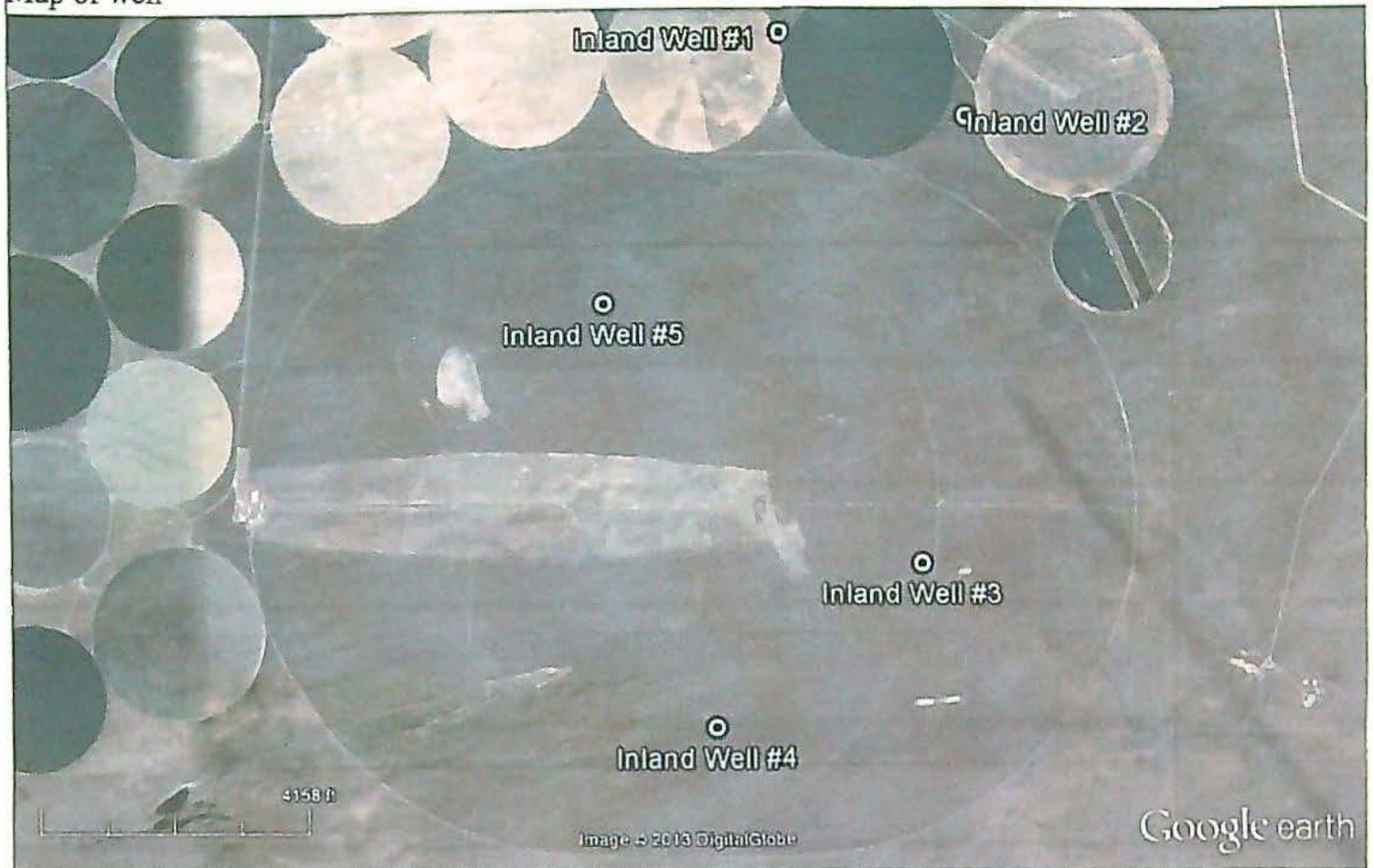

RECEIVED

SEP 02 2022

OWRD

RECEIVED BY OWRD

AUG 30 2013

SALEM, OR

RECEIVED

SEP 02 2022

OWRD

BEFORE THE OREGON WATER RESOURCES DEPARTMENT

In the Matter of Water Right Application)	FINAL ORDER APPROVING
G 14827 in the Name of Inland Land Co.)	APPLICATION G 14827
LLC)	

This Final Order comes after settlement by Inland Land Company, LLC ("Inland") and the Conservation Parties (defined below) of the contested case that was commenced in 1999 upon the filing of protests to the Proposed Final Order issued by the Water Resources Department in 1998. **Contested Case No. 35.** This Final Order is issued based on the unique facts in this matter. It does not constitute legal or factual precedent except as to the specific permit at issue.

SUMMARY OF FINAL ORDER

Based upon the findings and conclusions set forth below, the Department orders:

- Permit G 13880 shall be issued as provided by Exhibit A and shown on the map attached as Exhibit B.
- The Permit is subject to certain conditions as set forth below.

FINDINGS OF FACT

Application History

1. On August 27, 1998, INLAND LAND CO., LLC, BOB HALE, submitted an application to the Department for the following water use permit:

- Amount of Water: 15,708.0 GALLONS PER MINUTE (GPM)
- Use of Water: IRRIGATION OF 2,800.0 ACRES
- Source of Water: UP TO NINE WELLS IN THE COLUMBIA RIVER BASIN
- Area of Proposed Use: MORROW County, within SECTION 26, SECTION 28, SECTION 29, SECTION 30, SECTION 31, SECTION 32, SECTION 33, AND SECTION 34, TOWNSHIP 4 NORTH, RANGE 24 EAST, W.M.

2. On October 10, 1998, the Department mailed the applicant notice of its Initial Review, determining that "the use of 35.0 Cubic Feet per Second (15,708.0 Gallons per Minute), from nine wells in Columbia River Basin for Irrigation of 2800.0 acres is allowable from March 1 through October 31" with conditions. The Department proposed limiting the use to a period of five years in order to ensure protection of the groundwater source. The applicant notified the Department to continue processing the application.

SEP 02 2022

OWRD

3. On October 20, 1998, the Department gave public notice of the application in its weekly notice. The public notice included a request for comments, and information for interested persons about both obtaining future notices and a copy of the proposed final order.

4. Additional comments were received from Gail Achterman, attorney representing the applicant, on November 23, 1998.

5. On January 15, 1999, the Department accepted a protest filed by WaterWatch, the Northwest Environmental Defense Center ("NEDC"), the National Wildlife Federation, the Columbia River Basin Institute and Oregon Trout (collectively, the "Conservation Parties") against Water Right Application Number G-14827. The protest set forth objections to the Department's decision to grant the water right.

6. Thereafter, on April 5, 1999, the Department issued a Notice of Prehearing conference and commenced contested case proceedings (the "Contested Case")

7. In December 2000, Inland and the Conservation Parties entered into a settlement that resolved their issues in the Contested Case. An Order dismissing the contested case proceeding was entered on March 7, 2001. The Department incorporates the terms of the settlement into this Final Order.

Department Review

8. In reviewing applications, the Department may consider any relevant sources of information, including the following:

- Comments by or consultation with another state agency
- Any applicable basin program
- Any applicable comprehensive plan or zoning ordinance
- The amount of water available
- The rate and duty for the proposed use
- Pending senior applications and existing water rights of record
- Designations of any critical groundwater areas
- The Scenic Waterway requirements of ORS 390.835
- Applicable statutes, administrative rules, and case law
- Any general basin-wide standard for flow rate and duty of water allowed
- The need for a flow rate and duty higher than the general standard
- Any comments received

9. The Department allows no more than one-eightieth of one cubic foot per second and 3.0 acre-feet for each acre irrigated each year from groundwater on the east side of the Cascade Mountains. This standard rate and duty was determined to be a sufficient amount from groundwater based upon rate and duties established in various court decrees, analysis of average crop needs, soil surveys, climate, and other variables, and differences in efficiency between surface water and groundwater distribution systems. Generally most groundwater distribution systems are closed, pressurized systems which do not involve the evaporation and seepage losses that may occur in a surface water distribution system.

SEP 02 2022

OWRD

10. The Umatilla Basin Program allows both primary and supplemental irrigation.
11. The subject lands and the proposed wells, in the Columbia River Basin, are not within or above a State Scenic Waterway.
12. The Department's Groundwater/Hydrology Section completed a review of the application under OAR 690-09. The review determined that the wells will not have the potential for substantial interference with either the Columbia River or the West Extension Irrigation District canal. However, the review concluded that prolonged use of 35.0 CFS from the groundwater reservoir would negatively affect the resource, if used in a primary capacity. This review found that the proposed use, if fully exercised, will likely exceed the capacity of the resource, will likely result in excessive water-level declines, and will also likely cause substantial interference with prior rights to appropriate groundwater from basalt aquifers. Based upon these conclusions regarding the ability of the aquifer to support the proposed use for prolonged periods, the Groundwater Hydrology Section recommended conditions be applied if a permit is issued, as provided herein.
13. The Department found that the recommended conditions would ensure that water level measurements commence prior to water use and that short-term declines may be tolerated, so long as substantial interference with senior water rights does not occur as a result.
14. With the recommended conditions, the Department determined, based upon OAR 690-09, that the proposed groundwater use will adequately protect the surface water from interference.
15. Also, an assessment of water availability has been completed by the Department's Groundwater/Hydrology Section. A copy of this assessment is in the file. This assessment determined that water is available for further appropriation, with the above identified conditions, during the Irrigation Season.
16. The irrigation season is not specified by decree, permit certificate, order or basin program. Therefore, by rule, the Irrigation Season is March 1 through October 31 (OAR 690-250-0070). The season of use requested by the applicant, February 1 to November 30, shall be restricted to March 1 through October 31.
17. The Department finds that no more than 35.0 Cubic Feet Per Second (CFS) (15,708.0 GPM) would be necessary for the proposed use. The amount of water requested, 15,708 GPM (35.0 CFS), from as many as nine wells, is allowable.
18. The wells are not located within a designated critical ground water area.
19. The Groundwater Section finds that there is NOT a preponderance of evidence that the proposed use of groundwater will measurably reduce the surface water flows necessary to maintain the free-flowing character of a scenic waterway in quantities necessary for recreation, fish and wildlife.

RECEIVED

SEP 02 2022

OWRD

CONCLUSIONS OF LAW

20. Under the provisions of ORS 537.621, the Department must presume that a proposed use will ensure the preservation of the public welfare, safety and health if the proposed use is allowed in the applicable basin program established pursuant to ORS 536.300 and 536.340 or given a preference under ORS 536.310(12), if water is available, if the proposed use will not injure other water rights and if the proposed use complies with rules of the Water Resources Commission.

21. The proposed use requested in this application is allowed in the Umatilla Basin Plan.

22. No preference for this use is granted under the provisions of ORS 536.310(12).

23. Water is available for the proposed use with the additional conditions described herein.

24. The proposed use as conditioned will not injure other water rights.

25. The proposed use complies with other rules of the Water Resources Commission not otherwise described above.

26. The proposed use complies with the State Agency Agreement for land use.

27. No proposed flow rate and duty of water higher than the general basin-wide standard is needed.

28. For these reasons, the required presumption has been established

29. Under the provisions of ORS 537.621, once the presumption has been established, it may be overcome by a preponderance of evidence that either:

- (a) One or more of the criteria for establishing the presumption are not satisfied; or
- (b) The proposed use would not ensure the preservation of the public welfare, safety and health as demonstrated in comments, in a protest . . . or in a finding of the department that shows:
 - (A) The specific aspect of the public welfare, safety and health under ORS 357.525 that would be impaired or detrimentally affected; and
 - (B) Specifically how the identified aspect of the public welfare, safety and health under ORS 536.525 would be impaired or be adversely affected.

30. In this application, all criteria for establishing the presumption have been satisfied, as noted above. The presumption has not been overcome by a preponderance of evidence that the proposed use would impair or be detrimental to the public interest.

RECEIVED

SEP 02 2022

OWRD

31. The Department therefore concludes that water is available in the amount necessary for the proposed use; the proposed use will not result in injury to existing water rights; and the proposed use would ensure the preservation of the public welfare, safety and health as described in ORS 537.525.

ORDER

Based on the foregoing findings of fact and conclusions of law, the Department:

1. Resolves the protests filed in 1999 by the Conservation Parties;
2. Issues water right permit No. G 13880 attached as Exhibit A.

Subject to the following CONDITIONS:

1. Limitation on Acreage

The Permit shall be limited to irrigation of 2129.5 acres and supplemental irrigation of 670.5 acres, provided however that Inland may, upon Department approval, make further modifications with respect to the primary and supplemental nature of the water use to the total 2800.0 acres so long as Condition 2.b. below is satisfied. No irrigation of the Conservation Area (as identified on the map attached as Exhibit C and as further described in the legal description attached as Exhibit D) or the Boardman Bombing Range (located generally to the east of the Area of Proposed Use, as described in paragraph 1 on page 1 of this Final Order) shall be allowed under the Permit, or pursuant to any future amendment of the Permit, or pursuant to any resulting Certificate or subsequent transfer proceeding.

2. Limitation on Rate, Duty, and Use

- a. The maximum rate authorized is 35.0 cubic feet per second (cfs).
- b. The amount of water used for irrigation under this right, together with the amount secured under any other right existing for the same lands, is limited to a diversion of ONE-EIGHTIETH of one cubic foot per second (or its equivalent) and 4.0 acre feet per acre provided that the maximum duty of water for all lands under the permit from all sources not exceed an average duty of 3.0 acre feet per acre for each acre irrigated during the irrigation season of each year.
- c. The authorized place of use shall be as identified in the System Layout Map accompanying the certificates and attached as Exhibit B. And provided further, that the Department shall not modify the place of use so as to allow irrigation of the Conservation Area (as identified on the map attached as Exhibit C to the Final Order ordering the issuance of this permit, and as further described in the legal description attached as Exhibit D to the Final Order) or the Boardman Bombing Range (located generally to the east of the Place of Use described above) under this Permit, or pursuant to any future amendment of this Permit, or pursuant to any resulting Certificate or subsequent transfer proceeding.

RECEIVED

SEP 02 2022

3. Measurement and Reporting

OWRD

- a. If substantial interference with a senior water right occurs due to withdrawal of water from any well listed on this permit, then use of water from the well(s) shall be discontinued or reduced and/or the schedule of withdrawal shall be regulated until or unless the Department approves or implements an alternative administrative action to mitigate the interference. The Department encourages junior and senior appropriators to jointly develop plans to mitigate interferences.
- b. Department requires the permittee/water user to make and report static water level measurements. The measurements shall be made and the data reported to the Department in accordance with the following provisions:
 - (i) At a minimum, the measurements shall be made at all of the wells authorized under this permit, two (2) nearby permitted wells, one being authorized under Permit G-13244 and the other being authorized under Permit G-13283, provided that such access is provided by the other landowners or permittees, and at a monitoring/observation well specifically constructed for this purpose by the permittee. The well construction for this well shall be similar to that of the permitted wells, except that the diameter of the borehole and well casing may be smaller, and shall be subject to approval of the Department. The well shall be located in T4N, R24E – Section 36, or at any other suitable location as approved by the Department.
 - (ii) For each well authorized under this permit, measurement of an initial static water level shall be made once construction of the well is complete and before water use begins at that well, regardless of the completion date of the well.
 - (iii) Measurement of static water levels at all wells included in this monitoring plan shall be semiannual between February 15 and March 15 and in the month of October. Wells authorized under this permit shall be idle for at least 60 days prior to the February/March measurement. Wells authorized under permits G-13244 and G-13283 shall be idle for at least 24 hours prior to the February/March measurement. All wells measured shall be idle for at least 24 hours prior to the October measurement. The Department may approve measurements made with a lesser period of idle time than specified above, provided that a written request is received which includes the reason(s) why the specified time cannot be met.
 - (iv) Following the first year of water use, the next February/March measurement shall establish the reference level against which future February/March measurements will be compared. If water use begins prior to completion of all wells authorized under this permit, the reference level for those wells completed after water use begins shall be the first February/March water level measured following well completion.

RECEIVED

SEP 02 2022

OWRD

- (v) All measurements shall be made by a certified water rights examiner, registered professional geologist, registered professional engineer, licensed well constructor, pump installer licensed by the Construction Contractors Board or the permittee/appropriator or an employee of same. The Department requires the individual performing the measurement to:
 - (A) Identify each well with its associated measurement; and
 - (B) Measure and report water levels to the nearest tenth of a foot as depth-to-water below ground surface; and
 - (C) Specify the method used to obtain each well measurement; and
 - (D) Certify the accuracy of all measurements and calculations submitted to the Department.
- (vi) The Department may install equipment at the monitoring/observation well to continuously record water-level data. If such equipment is installed, then the above measurement requirements for this well are waived. The Department shall bear the cost of the water-level recording equipment and shall also install and maintain the equipment.
- (vii) The permittee shall submit annual reports of water-level data to the Department by April 1st. The reports shall be directed to the attention of file G-14827 with a copy to the Groundwater/Hydrology Section of the Department.
- c. The permittee shall notify the Groundwater/Hydrology Section of the Department in Salem or the Watermaster in Pendleton at least five (5) business days prior to beginning construction of each well. The Department may require samples of the materials penetrated during well construction to be collected. When required, the samples shall be collected at five-foot intervals and at each change in lithology and shall be stored and properly labeled in containers provided by the Department. The Department may collect additional data, such as geophysical or video logs, at any well prior to installation of pumping equipment. The Department shall bear the cost of any such additional data collection.
- d. If any of the wells listed on this permit (or replacement wells) display a total static water-level decline of 25 or more feet over any period of years, as compared to the reference level measurement, then the Department shall consider whether any additional conditions or restrictions on the use of water are necessary. If any of the wells listed on this permit (or replacement wells) display a total static water-level decline of 50 or more feet over any period of years, as compared to the reference level measurement, then the water user shall discontinue use of that well(s) until the annual water level rises above the decline level which triggered the action or until the Department determines, based on the permittee's and/or the Department's data and analysis, that no action is necessary because the aquifer in question can sustain the observed declines without adversely impacting the

resource or senior water rights. The water user shall in no instance allow excessive decline, as defined in Commission rules, to occur within the aquifer as a result of use under this permit.

DATED: February 5, 2004

Paul R. Cleary
Director, Water Resources Department

RECEIVED

SEP 02 2022

OWRD

Permit Amendment Application G-18414 For Threemile Canyon Farms

SEP 02 2022

Morrow County, Oregon
Township 4 North and 3 North, Range 24 East, W.M.

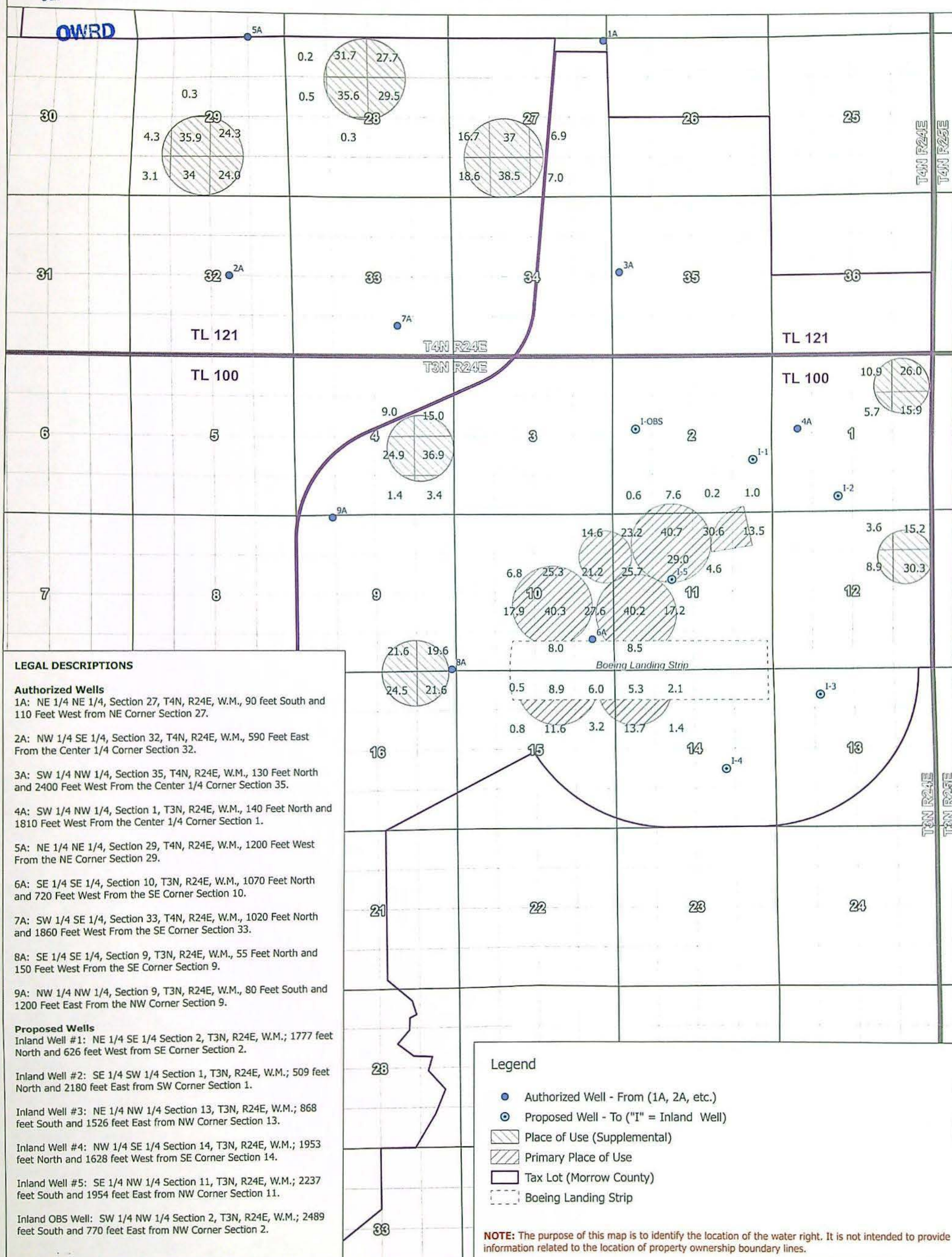



8019 West Quinault Avenue, Suite 201
Kennewick, Washington 99336
509.209-2846

RECEIVED

SEP 02 2022

OWRD

August 31, 2022

Oregon Water Resources Department
Transfer Reimbursement Authority Program
725 Summer Street NE, Suite A
Salem, OR 97301

ATTN: Kelly Starnes

RE: Permit Amendment Application for Permit G-18414 (Threemile Canyon Farms, LLC)

Dear Kelly:

On behalf of our client, Threemile Canyon Farms, please find enclosed a permit amendment application with accompanying map and documents, and a check in the amount of \$3480 for Permit G-18414.

Should you have any questions regarding the application or supporting documentation, please do not hesitate to contact me.

Sincerely,

A handwritten signature in blue ink that reads "Molly Reid".

Molly Reid
Senior Planner
(509) 209-2846 Direct Line
(541) 310-7264 Cell

Enclosures: Permit Amendment Application and Check #13988

Cc: GHarris, Threemile Canyon Farms
File

SMITH Joan M * WRD

From: Molly A. Reid <mreid@geoengineers.com>
Sent: Tuesday, September 06, 2022 3:53 PM
To: SMITH Joan M * WRD; SMITH Joan M * WRD
Cc: Harris, Greg
Subject: Permit Amendment Application for G-18414 (Threemile Canyon Farms) - one small edit please

Importance: High

Joan: Thanks so much for your email. Please remove the OBS well from the permit amendment application for G-18414 (Threemile Canyon Farms) as it will not be used for irrigation. Please let me know if there is anything else I need to do. Have a great rest of your day.

Thanks again,

Molly

Molly A. Reid
Senior Planner | GeoEngineers, Inc.
Telephone: 509.209.2846
Mobile: 541.310.7264
Email: mreid@geoengineers.com

8019 W. Quinault Ave., Suite 201
Kennewick, WA 99336
www.geoengineers.com

Disclaimer: Any electronic form, facsimile or hard copy of the original document (email, text, table, and/or figure), if provided, and any attachments are only a copy of the original document. The original document is stored by GeoEngineers, Inc. and will serve as the official document of record.

Confidentiality: This message is confidential and intended solely for use of the individual or entity to whom it is addressed. If you are not the person for whom this message is intended, please delete it and notify me immediately, and please do not copy or send this message to anyone else.

Permit Amendment Application Checklist

Checked by JSW

Date 9/6/22

App # G-14827

Permit # G-18414

56-POAs

**Permit Amendments are authorized for changes in
POD/POA, APOD/APOA, or POU.**

Ext- 2025

(If OK, check box to left; if not, fill in the blank)

- ☒ 1. Is the name of the Permit Amendment applicant the same as the Water Right Permit holder(s) of record?
If not, one of the following must be included with the application:
___ a) An affidavit of consent from all Permit holder(s) or the other Permit holders that have not signed the Permit Amendment application form, consenting to the proposed Permit Amendment application; OR,
___ b) A completed Request for Assignment form (and statutory fee) to move all (or portion) of the permit into the Permit Amendment applicant's name.
If not, what is missing? _____
- ☒ 2. Page 1 of application: Are all attachments that have been checked actually included?
If not, what is missing? _____
- ☒ 3. Are fees included and correct? Fee Paid: 3480.00
If not, the correct fee would be: _____, so the amount missing is: _____
- ☒ 4. Part 4 of application: Have all the applicants listed at the top of the page signed at the bottom?
If not, whose signature is missing? Assigned Completely to Applicant
- ☒ 5. Are the Permit completion date(s) current?
If the Permit completion date has expired, we **CANNOT** accept the application. Ext- 2025
- ☒ 6. If all #1-#5 boxes on this checklist are checked (with no remaining deficiencies identified), accept the application. Put this check sheet in the transfer folder.

If #1, #2, #3, #4 or #5 on this checklist is deficient, the application **CANNOT** be accepted.

It should be returned and the deficiencies listed in the "staff" section at the bottom of Application Page 1, unless the applicant or agent can resolve the deficiencies within 2-3 days.

Removing 9 wells,
Adding 5 wells

JSW
9/10/22



Oregon
Kate Brown, Governor

Water Resources Department
725 Summer St NE, Suite A
Salem, OR 97301
(503) 986-0900
Fax (503) 986-0904

September 12, 2022

THREEMILE CANYON FARMS LLC
GREG HARRIS
75906 THREEMILE RD
BOARDMAN, OR 97818

Reference: Application T-14083

On September 2, 2022, OWRD received your water right Permit Amendment Application. The application was accompanied by \$3480.00. Our receipt number 139062 is enclosed.

By copy of this letter, we are asking the Watermaster for a report regarding the potential for injury to existing water rights which may be caused by the requested change. A review form will also be sent to our groundwater staff to determine whether the proposed well accesses the same source of water as the original well.

This application may require publication of a notice for two consecutive weeks in a newspaper with general circulation in the area where the water right is located. If it is determined that newspaper notice will be required, the Department will prepare the notice and notify you of the cost. You will be responsible for submitting payment to the Department prior to publication of the notice.

Except as provided under ORS 540.510(3) for municipalities, you may not use water from the new point of appropriation until a final order approving the application has been issued by the Department.

Refer to the following page for a chart showing the steps and expected timelines for the processing of your application.

If you have any questions, please contact the Transfer Section at (503) 979-9931.

Cc: Watermaster Dist. #5, Gregory M. Silbernagel (via email).
Molly Reid, Agent
Morrow County

Enclosure

Permit Amendment Process

ORS 537.211

Changes: POD/POA, Place of Use

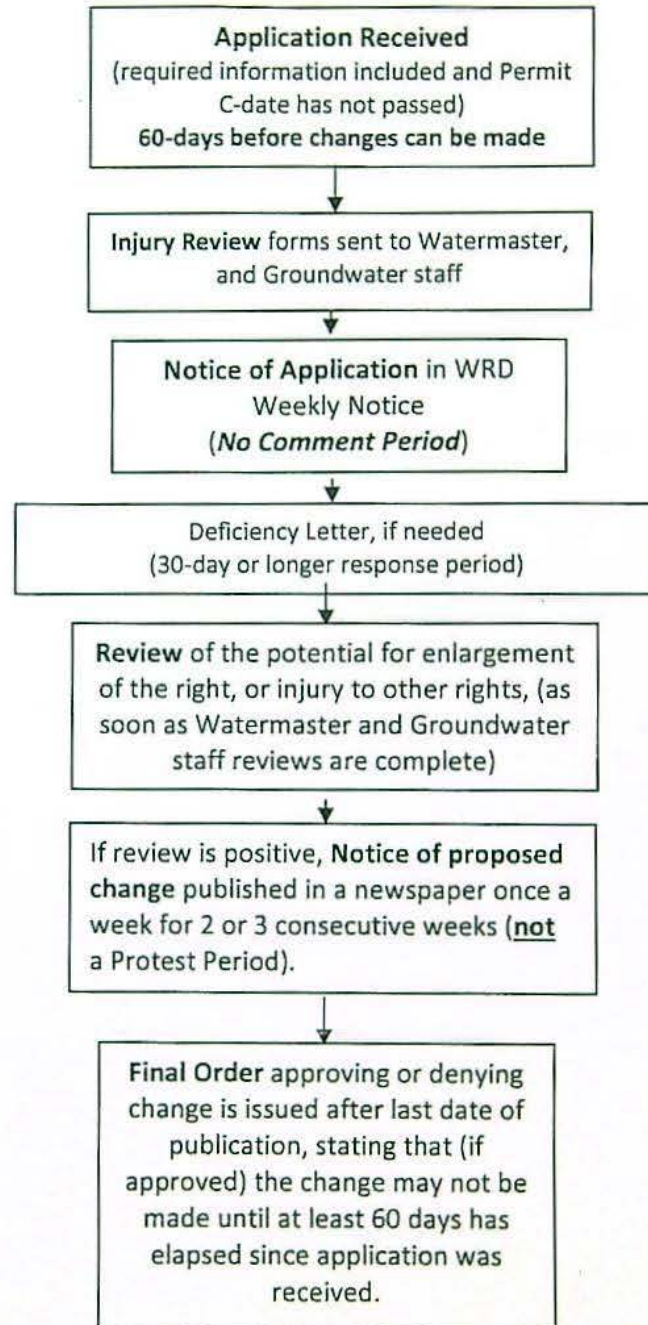

**STATE OF OREGON
WATER RESOURCES DEPARTMENT**

RECEIPT # **139062**

725 Summer St. N.E. Ste. A
SALEM, OR 97301-4172
(503) 986-0900 / (503) 986-0904 (fax)

INVOICE # _____

RECEIVED FROM: <u>Threemile Canyon Farms</u>	APPLICATION	
BY: <u>ILC</u>	PERMIT	
	TRANSFER	<u>1-14083</u>
CASH: <input type="checkbox"/> CHECK: # <u>13988</u> OTHER: (IDENTIFY) <input type="checkbox"/>	TOTAL REC'D \$ <u>3,480.00</u>	

1083 TREASURY	4170 WRD MISC CASH ACCT
0407 COPIES	\$
OTHER: (IDENTIFY)	\$
0243 I/S Lease	0244 Muni Water Mgmt. Plan
	0245 Cons. Water

4270 WRD OPERATING ACCT	
MISCELLANEOUS	
0407 COPY & TAPE FEES	\$
0410 RESEARCH FEES	\$
0408 MISC REVENUE: (IDENTIFY)	\$
TC162 DEPOSIT LIAB. (IDENTIFY)	\$
0240 EXTENSION OF TIME	\$
WATER RIGHTS:	
0201 SURFACE WATER	\$
0203 GROUND WATER	\$
0205 TRANSFER	\$ <u>3,480.00</u>
WELL CONSTRUCTION	
0218 WELL DRILL CONSTRUCTOR	\$
LANDOWNER'S PERMIT	
OTHER (IDENTIFY)	

0536 TREASURY	0437 WELL CONST. START FEE
0211 WELL CONST START FEE	\$
0210 MONITORING WELLS	\$
OTHER (IDENTIFY)	

0607 TREASURY	0467 HYDRO ACTIVITY	LIC NUMBER
0233 POWER LICENSE FEE (FW/WRD)		\$
0231 HYDRO LICENSE FEE (FW/WRD)		\$
HYDRO APPLICATION		\$

TREASURY	OTHER / RDX
FUND	TITLE
OBJ. CODE	VENDOR #
DESCRIPTION	\$

RECEIPT: **139062**

DATED: 9-2-2022

BY: [Signature]

Threemile Canyon Farms, LLC

To: Oregon Water Resources Departm ORE026

Check Number: 013988

Date: 08/04/2022

Invoice Number	Date	Voucher Number	Description	Amount	Discount	Paid Amount
08022022	08/02/2022	00000000000045411	Permit Amendment	\$3,480.00	\$0.00	\$3,480.00

RECEIVED

SEP 02 2022

OWRD

TOTALS:	\$3,480.00	\$0.00	\$3,480.00
---------	------------	--------	------------