

**Request for Assignment
By Proof of Ownership
(If Water Right Holder is Not Available)**



Oregon Water Resources
Department
725 Summer Street NE, Suite A
Salem, Oregon 97301-
1266 (503) 986-0900
www.oregon.gov/owrd

If the Department determines that the application is incomplete, fees have not been paid, or the required documents are not acceptable, the application and all fees submitted will be returned to the applicant.

If for multiple rights, a separate form and fee for each right will be required.

I, Duane & Katie Skillman

(Name of Party Requesting Assignment)

32120 Myrtlewood lane

Hermiston, OR, 97838

541-969-7029

(Mailing Address)

(City)

(State) (Zip)

(Phone #)

☐ hereby request assignment of an entire application/permit/transfer order /limited license/groundwater statement;



hereby request assignment of a portion of application/permit/transfer order/limited license/groundwater statement;
(You must include a map showing the portion of the application/permit/ transfer order /limited license/groundwater statement to be assigned.)

Application # _____; Permit # _____; Transfer Order # 11804 _____;

Limited License # _____; Groundwater Statement # _____;

(Name of Current Holder of Record)

Ronald R & Kathleen G Hosek

(Mailing Address) Not Available

(City)

(State) (Zip)

(Phone #)

Received
JUN 26 2025
OWRD

Note: Write the initials (first letters) of your first and last names at the spots indicated below _____

- 1) DRS WAS I certify that I am the current owner of the property described in this application, permit, transfer order, limited license, or groundwater statement. I have attached proof of ownership that may include but not be limited to: a copy of the deed to the land, a copy of a land sales contract, a court order or decree, documentation of survivorship of property held jointly. The Department cannot accept a copy of a tax statement.
- 2) DRS WAS I have the legal right to request assignment under OAR 690-310-0280 and 690-320-0060.
- 3) DRS WAS I have not been able to contact the owner(s) of record for the above referenced transaction. I have attached proof acceptable to the Department that notice of the assignment has been given or attempted for each identified property owner not a party to the assignment. ORS 537.220(2) Failure to submit this proof will result in the return of your request. (Proof may include but not be limited to: a copy of returned certified mailing, copy of a Death Certificate, or a court order.)
- 4) DRS WAS I further certify that the information provided herein is true and correct to the best of my knowledge.

Witness my hand this 19 day of June, 2025.
(Day) (Month) (Year)

Signature of Party Requesting Assignment [Signature] [Signature]

Failure to provide any of the required information will result in the return of your application.

This certifies assignment and record change at Oregon Water Resources Department effective 8:00 a.m. on date of receipt at Salem, Oregon.

Fee receipt # 145487

For Director by Mary F. Bjork. Program Analyst in Water Rights Division. MFBi-

The completed "Request for Assignment" form *must* be submitted to the Department along with the recording fee of \$120.

Part assign by proof - Approve
WFB 7-21-2025

Received
JUN 26 2025
OWRD

TRANSFER APPLICATION MAP
FOR GILBERT, CRAFTON & HOSEK
A PORTION OF CERTIFICATE 87467
T5N, R28E, W.M.
UMATILLA CO.

Received
JUN 26 2025

OWRD

PROPOSED P.O.A.s
WELLS ON TAX LOTS
1003, 1005, & 1006

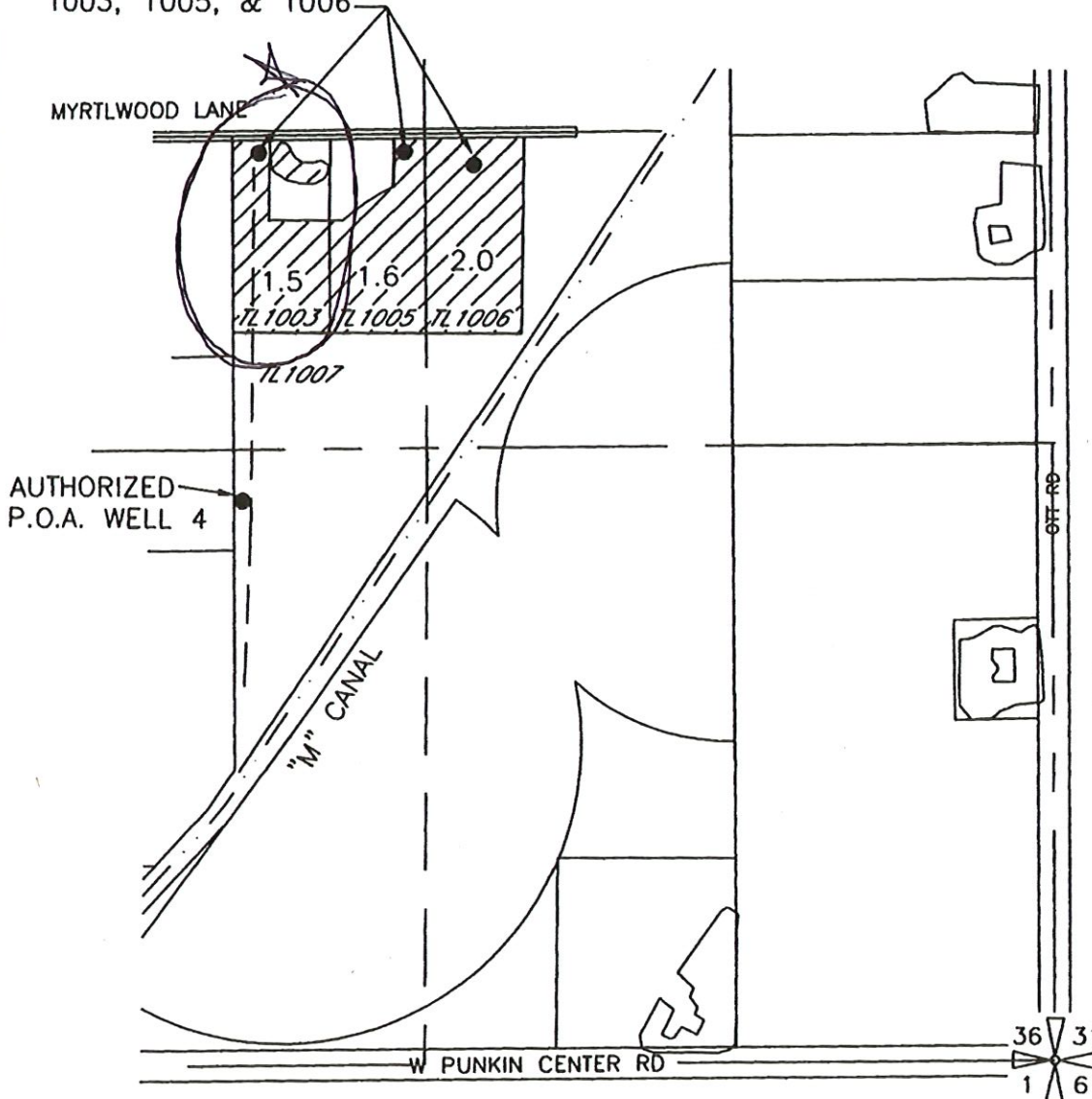

0 400
SCALE IN FEET

LEGEND

AREA OF WATER RIGHT INVOLVED IN THIS TRANSFER

RECEIVED BY OWRD

MAY 01 2014

SALEM, OR

AUTHORIZED P.O.A. - WELL #4
LOCATED 1210' NORTH AND 1740' WEST FROM THE SE CORNER SECTION 36

PROPOSED P.O.A. - WELL FOR TL 1006 "GILBERT"
LOCATED 1910' NORTH AND 1270' WEST FROM THE SE CORNER SECTION 36

PROPOSED P.O.A. - WELL FOR TL 1005 "CRAFTON"
LOCATED 1920' NORTH AND 1420' WEST FROM THE SE CORNER SECTION 36

PROPOSED P.O.A. - WELL FOR TL 1003 "HOSER"
LOCATED 1930' NORTH AND 1740' WEST FROM THE SE CORNER SECTION 36

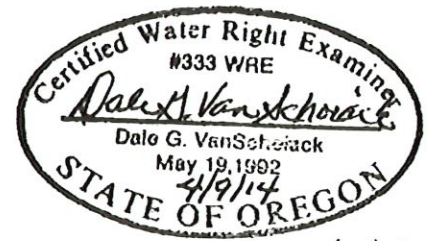

Renews 6/30/14

NOTE:
THE PURPOSE OF THIS MAP IS TO IDENTIFY THE APPROXIMATE LOCATION
OF THE WATER RIGHT. IT IS NOT INTENDED TO PROVIDE INFORMATION
RELATIVE TO THE LOCATION OF PROPERTY OWNERSHIP BOUNDARY LINES.