

regular

ASSIGNED

Name Deming ranch land & cattle LLCAddress 20104 Camp Whitney Circle
Rocklin CA 95765
Whicks@a-fairranches.comChange in POA POA
Date Filed 8/14/2023
Initial notice date 8/22/2023
DPD issued date _____
PD issued date _____
PD notice date _____
Date of FO _____ Vol _____ Page _____C-Date _____
COBU due date _____
COBU Received date _____
Certificate issued _____

DESCRIPTION OF WATER RIGHT(s)

Name of Stream wellTrib. of South Fork Sprague river basinUse SI County Klamath

Quantity of water (CFS) _____ No. of Acres _____

Name of ditch _____

App# <u>61911</u>	Per # <u>61795</u>	Cert # <u>912391</u>	PR Date _____
App# _____	Per # _____	Cert # _____	PR Date _____
App# _____	Per # _____	Cert # _____	PR Date _____
App# _____	Per # _____	Cert # _____	PR Date _____

FEES PAID

Date	Amount	Receipt #
<u>8-14-23</u>	<u>2,930.00</u>	<u>141401</u>
<u>4.3.25</u>	<u>\$120.00</u>	<u>144969</u>

FEES REFUNDED

Date	Amount	Receipt #

Assignments: 4-8-2026 Flying T Land & Cattle, Inc. PO Box 362, La Grange, CA 95329

Irrigation District _____

Agent all points & engineering Scott montgomery

CWRE _____

CC's list Klamath County Planning☐ - Oversized map - Location _____



Oregon

Tina Kotek, Governor

Water Resources Department

North Mall Office Building
725 Summer St NE, Suite A
Salem, OR 97301
Phone 503 986-0900
Fax 503 986-0904
www.oregon.gov/owrd

April 8, 2025

Flying T Land & Cattle, Inc.
PO Box 362
La Grange, CA 95329

Reference: Transfer T-14255

Reference: Transfer T-14303

The assignments from Demming Ranch Land and Cattle LLC to Flying T Land & Cattle, Inc. have been recorded in the records of the Water Resources Department.

The Departments records will now show Flying T Land & Cattle, Inc. as the transfer holder of record.

Our records have been changed accordingly and the original requests are enclosed. Receipt number 144969 covering the recording fees is also enclosed.

A transfer is not a perfected water right, and has conditions and timelines that must be satisfied prior to a Certificate of Water Right being issued. Please review the transfers to be familiar with the conditions and timelines contained in the transfers.

Sincerely,

Mary F. Bjork
Water Rights Program Analyst
Water Right Services Division

Enclosure: Original Request and Receipt #144969

cc: Demming Ranch Land and Cattle LLC – 2064 Camp Whitney Circle, Rocklin, CA 95765
Data Center, OWRD (cover letter & request)
File

STATE OF OREGON
WATER RESOURCES DEPARTMENT

725 Summer St. N.E. Ste. A
SALEM, OR 97301-4172

(503) 986-0900 / (503) 986-0904 (fax)

RECEIPT # 144969

INVOICE #

RECEIVED FROM: Flying T Land + Cattle Inc.
BY:

APPLICATION	
PERMIT	
TRANSFER	

CASH: ☐ CHECK: # 1170 OTHER: (IDENTIFY) ☐

TOTAL REC'D \$ 240.00

1083 TREASURY 4170 WRD MISC CASH ACCT

0407 COPIES	\$
OTHER: (IDENTIFY)	\$
0243 I/S Lease	
0244 Muni Water Mgmt. Plan	
0245 Cons. Water	

4270 WRD OPERATING ACCT

MISCELLANEOUS	
0407 COPY & TAPE FEES	\$
0410 RESEARCH FEES	\$
0408 MISC REVENUE: (IDENTIFY)	\$
TC162 DEPOSIT LIAB. (IDENTIFY)	\$
0240 EXTENSION OF TIME	\$
WATER RIGHTS:	
0201 SURFACE WATER	\$
0203 GROUND WATER	\$
0205 TRANSFER	\$
WELL CONSTRUCTION	
0218 WELL DRILL CONSTRUCTOR	\$
LANDOWNER'S PERMIT	\$
0250 OTHER (IDENTIFY) <u>Assignment</u>	\$ <u>20.00</u>

PCA 46111

0536 TREASURY 0437 WELL CONST. START FEE

0211 WELL CONST START FEE	\$	CARD#
0210 MONITORING WELLS	\$	CARD#
OTHER (IDENTIFY)		

0607 TREASURY 0467 HYDRO ACTIVITY LIC NUMBER

0233 POWER LICENSE FEE (FW/WRD)	\$
0231 HYDRO LICENSE FEE (FW/WRD)	\$
HYDRO APPLICATION	\$

TREASURY OTHER / RDX

FUND	TITLE
OBJ. CODE	VENDOR #
DESCRIPTION	\$

RECEIPT: 144969

DATED: 4/3/25 BY: CR

Distribution - White Copy - Customer, Yellow Copy - Fiscal, Blue Copy - File, Buff Copy - Fiscal

Request for Assignment

OREGON



WATER RESOURCES
DEPARTMENT

Oregon Water Resources Department
725 Summer Street NE, Suite A
Salem, Oregon 97301-1266
(503) 986-0900
www.oregon.gov/owrd

If the Department determines that the application is incomplete, fees have not been paid, or the required documents are not acceptable, the application and all fees submitted will be returned to the applicant.

If for multiple rights, a separate form and fee for each right will be required.

1. Deming Ranch Land and Cattle LLC

(Name of Current Holder of Record)

2069 CAMP Whitney Circle Rocklin CA 95765 916-212-5472

(Mailing Address)

(City)

(State)

(Zip)

(Phone #)

☒ hereby assign all my interest in and to the entire application/permit/transfer order/limited license/groundwater statement; (example, sold all the land authorized under the right)

☐ hereby assign all my interest in and to a portion of application/permit/transfer order/limited license/groundwater statement; (You must include a map showing the portion of the application/permit/transfer order/limited license/groundwater statement to be assigned. Example, sold a portion of the land authorized under the right)

☐ hereby assign a portion of my interest in and to the entire application/permit/transfer order/limited license/groundwater statement; (example, adding an additional person)

Application # _____; Permit # _____; Transfer Order # T-14303;

Limited License # _____; Groundwater Statement # _____;

as filed in the office of the Water Resources Director, to:

Flying T Land + Cattle, Inc.

(Name of New Owner)

P.O. BOX 362 La Grange, CA 95329 209-853-2855

(Mailing Address)

(City)

(State)

(Zip)

(Phone #)

Note: If there are other owners of the property described in the application, permit, transfer order, limited license, or groundwater statement, you must provide a list of all other owners' names and mailing addresses and attach it to this form. Write the initials (first letters) of your first and last names at the spot indicated below.

_____ I hereby certify that I have notified all other owners of the property described in this application, permit, transfer order, limited license, or groundwater statement of this Request of Assignment.

Witness my hand this 22 day of July, 2024.

(Day)

(Month)

(Year)

Signature of Current Holder of Record X

Failure to provide any of the required information will result in the return of your application.

This certifies assignment and record change at Oregon Water Resources Department effective 8:00 a.m. on date of receipt at Salem, Oregon.

Fee receipt # 144969

For Director by Mary F. Bjork, Program Analyst in Water Rights Division. MBB

The completed "Request for Assignment" form must be submitted to the Department along with the recording fee of \$120.

Received

APR 03 2025 WR

OWRD

Assign - Approve
MBB 4-10-2025

Request for Assignment



Oregon Water Resources Department
725 Summer Street NE, Suite A
Salem, Oregon 97301-1266
(503) 986-0900
www.oregon.gov/owrd

If the Department determines that the application is incomplete, fees have not been paid, or the required documents are not acceptable, the application and all fees submitted will be returned to the applicant.

If for multiple rights, a separate form and fee for each right will be required.

I, Dewey Ranch Land and Cattle LLC
(Name of Current Holder of Record)
3064 Camp Whitney Circle Rocklin CA 95765
(Mailing Address) (City) (State) (Zip) (Phone #) 916-212-5472

- ☒ hereby assign all my interest in and to the entire application/permit/transfer order/limited license/groundwater statement; (example, sold all the land authorized under the right)
- ☐ hereby assign all my interest in and to a portion of application/permit/transfer order/limited license/groundwater statement; (You must include a map showing the portion of the application/permit/transfer order/limited license/groundwater statement to be assigned. Example, sold a portion of the land authorized under the right)
- ☐ hereby assign a portion of my interest in and to the entire application/permit/transfer order/limited license/groundwater statement; (example, adding an additional person)

Application # _____; Permit # _____; Transfer Order # T-14255;

Limited License # _____; Groundwater Statement # _____;

as filed in the office of the Water Resources Director, to:

Flying T Land & Cattle, Inc.
(Name of New Owner)
P.O. BOX 362 La Grange, CA 95329 209-853-2855
(Mailing Address) (City) (State) (Zip) (Phone #)

Note: If there are other owners of the property described in the application, permit, transfer order, limited license, or groundwater statement, you must provide a list of all other owners' names and mailing addresses and attach it to this form. Write the initials (first letters) of your first and last names at the spot indicated below.

_____ I hereby certify that I have notified all other owners of the property described in this application, permit, transfer order, limited license, or groundwater statement of this Request of Assignment.

Witness my hand this 22 day of July, 2024
(Day) (Month) (Year)

Signature of Current Holder of Record [Signature]

Failure to provide any of the required information will result in the return of your application.

This certifies assignment and record change at Oregon Water Resources Department effective 8:00 a.m. on date of receipt at Salem, Oregon.

Fee receipt # 144969

For Director by Mary F. Bjork, Program Analyst in Water Rights Division. MFB

The completed "Request for Assignment" form must be submitted to the Department along with the recording fee of \$120.

Last updated: July 20, 2021

Request for Assignment

Received _{WR}

APR 03 2025

OWRD

Assign - Approve
5202-01-4
4-10-2025
JRB

Watermaster Review Form: Water Right Transfer



Oregon Water Resources Department
725 Summer St NE, Suite A
Salem, Oregon 97301-1266
(503) 986-0900
www.oregon.gov/OWRD

Transfer Application: T-14303

Review Due Date: 09/15/2023

Applicant Name: Deming Ranch

Proposed Changes: ☒ POU ☐ POD ☒ POA ☐ USE ☐ OTHER

Reviewer(s): Tom Skiles

Date of Review: 10/16/2023

1. Do you have evidence that the right has not been used in the last 5 years and that the presumption of forfeiture would not likely be rebuttable? ☐ Yes ☒ No If "Yes", attach evidence (e.g. dated aerial photo showing pavement or building on the land for >5 yrs.)
2. Is there a history of regulation on the source that serves this (or these) right(s) that has involved the transferred right(s) and downstream water rights? ☐ Yes ☒ No Generally characterize the frequency of any regulation or explain why regulation has not occurred:
3. Have headgate notices been issued for the source that serves the transferred right(s)?
☐ Yes ☒ No ☐ Records not available.
4. In your estimation, after the proposed change, would distribution of water for the right(s) result in regulation of other water rights that would not have occurred if use under the original right(s) was/were maximized? ☐ Yes ☒ No If "Yes", explain:
5. In your estimation, if the proposed change is approved, are there upstream water rights that would be affected? ☐ Yes ☒ No If "Yes", describe how the rights would be affected and list the rights most affected:

6. Check here ☐ if it appears that downstream water rights benefit from return flows resulting from the current use of the transferred right(s)? If you check the box, generally characterize the locations where the return flows likely occur and list the water rights that benefit most:

☒ N/A

7. For POD changes and instream transfers, check here if there are channel losses between the old and new PODs or within the proposed instream reach? If you check the box, describe and, if possible, estimate the losses:

☒ N/A

8. For instream transfers that propose protection of a reach beyond the mouth of the source stream:

☐ N/A Would the quantity be measureable into the receiving stream consistent with OAR 690-077-0015(8)? ☐ Yes ☒ No

9. For POU changes: ☐ N/A Is it likely the original place of use would continue to receive water from the same source? ☐ Yes ☒ No If "Yes", explain:

10. For POU or USE changes: ☐ N/A In your best judgment, would use of the existing right at "full face value," result in the diversion of more water than can be used beneficially and without waste?

☐ Yes ☒ No If "Yes", explain:

11. For POU changes that involve micro-irrigation: ☐ N/A

- a. Has the applicant made changes (absent a transfer) to convert to micro-irrigation within the current place of use boundary of the water right proposed for transfer, and previously demonstrated to the Department through monitoring and site inspections by the Watermaster that the proposed transfer will not result in injury or enlargement?

☐ Yes ☒ No If "Yes", explain:

- b. Has a temporary transfer of this nature been previously filed and approved on the same lands (or portions thereof) as those lands involved in this transfer?

☐ Yes ☐ No If "Yes", answer the following:

- i. Were there any problems with more acres being irrigated (or wetted) than were authorized under the temporary transfer? ☐ Yes ☐ No If "Yes", explain:

- ii. Did the designated areas that were to remain dry (or not wetted) under the temporary transfer actually remain dry? ☐ Yes ☐ No If "No", explain:

- iii. Did the applicant comply with and meet all of the conditions of the temporary transfer? ☐ Yes ☐ No If "No", explain:

- iv. Do you have any other observations regarding the temporary transfer? ☐ Yes ☐ No If "Yes", describe:

- v. Did the applicant demonstrate to the Department through monitoring and site inspections by the Watermaster that neither injury nor enlargement occurred as a result of the temporary transfer? ☐ Yes ☐ No If "No", explain:

- c. To the best of your knowledge, if this transfer is approved, does it appear that:

- i. "Injury" will occur to other water rights that share the same source? ☐ Yes ☐ No If "Yes", explain:

- ii. "Enlargement" of the water right being transferred will occur? ☐ Yes ☐ No If "Yes", explain:

12. Are there other issues not identified through the above questions that should be considered in determining whether the change "can be effected without injury to other rights"?

☐ Yes ☒ No If "Yes", explain:

13. What alternatives may be available for addressing any issues identified above:

14. Do conditions need to be included in the transfer order to avoid enlargement of the right or injury to other rights? ☐ No ☒ Yes, as checked and provided below:

☐ For POU changes that involve micro-irrigation, provide the monitoring and reporting conditions necessary to prevent injury/enlargement:

☐ A Headgate should be required prior to diverting water.

☐ Measurement Devices for POD or POA: (if this condition is selected, also fill in the top sections of Page 4)

*a. Before water use may begin under this order, the water user shall install a **totalizing flow meter***, or, with prior approval of the Director, another suitable measuring device, ☐ at each point of diversion/appropriation (new and existing) OR at each new point of diversion/appropriation ☒ with the exception that water rights issued to the Bureau of Reclamation or an irrigation district (or similar entity) are not subject to this condition.*

b. The water user shall maintain the meters or measuring devices in good working order.

c. The water user shall allow the Watermaster access to the meters or measuring devices; provided however, where the meters or measuring devices are located within a private structure, the Watermaster shall request access upon reasonable notice.

☐ Reservoir water use measurement: (if this condition is selected, also fill in the top sections of Page 4)

*a. Before water use may begin under this order, the water user shall install **staff gages***, or, with prior approval of the Director, other suitable measuring devices, that measure the entire range and stage between empty and full in each reservoir. Staff gages shall be United States Geological Survey style.*

b. Before water use may begin under this order, if the reservoir is located in channel, weirs or other suitable measuring devices must be installed upstream and downstream of the reservoir, and, an adjustable outlet valve must be installed. The water user shall maintain such devices in good working order. A written waiver may be obtained, if in the judgment of the Director, the installation of weirs or other suitable measuring devices, or the adjustable outlet valve, will provide no public benefit.

* The following alternative device(s) should be substituted for the bold, underlined device in the above selected condition:

☐ Weir
☐ Parshall Flume
☐ Other: _____

☐ Submerged Orifice
☐ Flow Restrictor

Oregon Water Resources Department

Measurement Condition Information for the Applicant

(To be sent with the Draft Preliminary Determination or Final Order)

Transfer #: T- 14303

In order to avoid enlargement of the right or injury to other rights, a **totalizing flowmeter** will be required to be installed **prior to diversion of water**, as a condition of this transfer:at each point of diversion/appropriation (new and existing) **OR**

at each new point of diversion/appropriation.

For additional information, or to obtain approval of a different type of measurement device, the applicant should contact the area Watermaster:

Watermaster name: Tom Skiles

District: 17

Address: 3125 Crosby Ave

City/State/Zip: Klamath Falls, OR 97603

Phone: 971-375-5424

Email: tom.d.skiles@water.oregon.gov

Note: If a device other than the one specified in the Preliminary Determination or Final Order is approved by the Watermaster, fill out and mail the form below to the Salem office.

Approval of an Alternate Measurement Device

T- 14303

(to be filled out after consultation with the applicant, or after a site visit)

On behalf of the Director, I authorize use of the following suitable alternate measurement device:

Watermaster signature

17

District

10/16/2023

Date

If this form is used for approval of an alternative measurement device, it must be mailed to:

Oregon Water Resources Department
 725 Summer Street NE, Suite A
 Salem, OR 97301-1266



Oregon

Tina Kotek, Governor

Water Resources Department

North Mall Office Building

725 Summer St NE, Suite A

Salem, OR 97301

Phone 503 986-0900

Fax 503 986-0904

August 16, 2023

DEMING RANCH LAND AND CATTLE LLC
2064 CAMP WHITNEY CIRCLE
ROCKLIN, CA 95765

Reference: Application T-14303

On August 14, 2023, the Department received your water right Permanent Transfer Application. The application was accompanied by \$2930.00. Receipt number 141401 is enclosed.

By copy of this letter, we are asking the Watermaster for a report regarding the potential for injury to existing water rights which may be caused by the requested change. A review form will also be sent to our groundwater staff to determine whether the proposed well accesses the same source of water as the original well or as the original POD.

This application may require publication of a notice for two consecutive weeks in a newspaper with general circulation in the area where the water right is located. If it is determined that newspaper notice will be required, the Department will prepare the notice and notify you of the cost. You will be responsible for submitting payment to the Department prior to publication of the notice.

Except as provided under ORS 540.510(3) for municipalities, you may not use water in the new place of use or from the new point of appropriation until a final order approving the transfer application has been issued by the Department. In order to avoid any possible forfeiture of the water right, you should continue to use the water as described by your existing water right.

If the land is sold before the application is approved, the buyer's consent to the application will be required unless a recorded deed or other legal document clearly established that the water right was not conveyed in the sale.

Refer to the following page for a chart showing the steps and expected timelines for the processing of your application.

If you have any questions, please contact the Transfer Section at (503) 986-0935.

Cc: Watermaster Dist. #17, Danette M. Watson (*via email*)
Klamath County Planning Department
Scott D. Montgomery, Agent

Enclosure

WATER RIGHT TRANSFER COVER SHEET

Transfer: T-14303

Transfer Specialist:

Transfer Type: Regular Transfer

Reimbursement Authority? ☐

Applicant: DEMING RANCH LAND & CATTLE LLC 2064 CAMP WHITNEY CIRCLE ROCKLIN, CA 95765	Agent: SCOTT D. MONTGOMERY PO BOX 767 TERREBONNE, OR 97760	Receiving Landowner:
Current Landowner if other than Applicant:	CWRE:	Irrigation District:
Affected Local Gov'ts: Klamath County Planning Department	Affected Tribal Gov't:	BOR Notified (date):

Water Rights Affected

File Marked	App. File # or Decree Name	Permit	Certificate	RR/CR Needed	RR/CR Nos.
<input type="checkbox"/>	G1911	G1795	91239	<input type="checkbox"/> Yes <input type="checkbox"/> No	
<input type="checkbox"/>				<input type="checkbox"/> Yes <input type="checkbox"/> No	
<input type="checkbox"/>				<input type="checkbox"/> Yes <input type="checkbox"/> No	

Key Dates & Initial Actions (Support Staff)

Rec'd: August 14, 2023	Proposed Action(s): POINT OF APPROPRIATION; PLACE OF USE	
Fees Pd: 2930.00	Acknowledgement Letter Sent <input checked="" type="checkbox"/>	Basin: 14 Klamath
Initial Public Notice: 8/22/2023	County sent cc: of Ack Letter <input checked="" type="checkbox"/>	County: KLAMATH
WM District: 17 Danette M. Watson	WM Review request sent:	WM Review date received:
ODFW District:	ODFW Review sent:	ODFW Review date received:
Groundwater	GW Review sent:	GW Review date received:

Caseworker Actions: Newspaper & PD Notice:

Newspaper notice needed: <input type="checkbox"/>	Name of Newspaper:
Newspaper notice sent to coordinator:	Newspaper notice quote requested (NRS1):
Request for news \$ sent:	News \$ received:
Affidavit of publication received:	Last day of publication:

Peer Review:

Document	Drafted	Peer Review	Coordinator	Changes Made	Signature Bin	Signature Date
DPD	Date: _____ Initials: _____	Date: _____ Initials: _____	Date: _____ Initials: _____	Date: _____ Initials: _____	CW Sent: _____ WM Sheet <input type="checkbox"/> ODFW Sheet: <input type="checkbox"/>	N/A
PD	Date: _____ Initials: _____	Date: _____ Initials: _____	Date: _____ Initials: _____	Date: _____ Initials: _____ Data Review Date: _____	Date: _____	Date: _____
FO	Date: _____ Initials: _____	Date: _____ Initials: _____	Date: _____ Initials: _____	Date: _____ Initials: _____	Date: _____ No. of docs for sig: _____	Date: _____

Special Issues: _____

**STATE OF OREGON
WATER RESOURCES DEPARTMENT**

725 Summer St. N.E. Ste. A
SALEM, OR 97301-4172
(503) 986-0900 / (503) 986-0904 (fax)

RECEIPT # **141401**

INVOICE # _____

RECEIVED FROM: Danning Ranch Land
BY: Cather LLC

APPLICATION	
PERMIT	
TRANSFER	<u>T-14303</u>
TOTAL REC'D	<u>\$2,930.00</u>

CASH: ☐ CHECK: # 1557 OTHER: (IDENTIFY) ☐

1083 TREASURY 4170 WRD MISC CASH ACCT

0407	COPIES	\$
	OTHER: (IDENTIFY)	\$
0243 I/S Lease	0244 Muni Water Mgmt. Plan	0245 Cons. Water

4270 WRD OPERATING ACCT

MISCELLANEOUS		
0407	COPY & TAPE FEES	\$ <u>46110</u>
0410	RESEARCH FEES	\$
0408	MISC REVENUE: (IDENTIFY)	\$
TC162	DEPOSIT LIAB. (IDENTIFY)	\$
0240	EXTENSION OF TIME	\$
WATER RIGHTS:		
0201	SURFACE WATER	\$
0203	GROUND WATER	\$
0205	TRANSFER	\$ <u>2,930.00</u>
WELL CONSTRUCTION		
0218	WELL DRILL CONSTRUCTOR	\$
	LANDOWNER'S PERMIT	\$
	OTHER (IDENTIFY)	\$

0536 TREASURY 0437 WELL CONST. START FEE

0211	WELL CONST START FEE	\$	CARD#	
0210	MONITORING WELLS	\$	CARD#	
	OTHER (IDENTIFY)	\$		

0607 TREASURY 0467 HYDRO ACTIVITY LIC NUMBER

0233	POWER LICENSE FEE (FW/WRD)	\$
0231	HYDRO LICENSE FEE (FW/WRD)	\$
	HYDRO APPLICATION	\$

TREASURY OTHER / RDX

FUND	TITLE	
OBJ. CODE	VENDOR #	
DESCRIPTION		\$

RECEIPT: **141401**

DATED: 8-14-23 BY: mcalif

Application for Permanent Water Right Transfer



Oregon Water Resources Department
725 Summer Street NE, Suite A
Salem, Oregon 97301-1266
(503) 986-0900
www.oregon.gov/OWRD

Part 1 of 5 – Minimum Requirements Checklist

This transfer application will be returned if Parts 1 through 5 and all required attachments are not completed and included.

For questions, please call (503) 986-0900, and ask for Transfer Section.

RECEIVED

AUG 14 2023

OWRD

Check all items included with this application. (N/A = Not Applicable)

- ☒ Part 1 – Completed Minimum Requirements Checklist.
- ☒ Part 2 – Completed Transfer Application Map Checklist.
- ☒ Part 3 – Application Fee, payable by check to the Oregon Water Resources Department, and completed Fee Worksheet, page 3. Try the new online fee calculator at:
http://apps.wrd.state.or.us/apps/misc/wrd_fee_calculator.

- ☒ Part 4 – Completed Applicant Information and Signature.

- ☒ Part 5 – Information about Water Rights to be Transferred: **How many water rights are to be transferred? 1 List them here: C91239**

Please include a separate Part 5 for each water right. (See instructions on page 6)

NOTE: A separate transfer application is required for each water right unless the criteria in OAR 690-380-3220 are met.

Attachments:

- ☒ Completed Transfer Application Map.
- ☒ Completed Evidence of Use Affidavit and supporting documentation.
- ☐ ☒ N/A Affidavit(s) of Consent from Landowner(s) (if the applicant does not own the land the water right is on.)
- ☐ ☒ N/A Supplemental Form D – For water rights served by or issued in the name of an irrigation district. Complete when the transfer applicant is not the irrigation district.
- ☒ ☐ N/A Oregon Water Resources Department's Land Use Information Form with approval and signature from each local land use authority in which water is to be diverted, conveyed, and/or used. Not required if water is to be diverted, conveyed, and/or used only on federal lands or if all of the following apply: a) a change in place of use only, b) no structural changes, c) the use of water is for irrigation only, and d) the use is located within an irrigation district or an exclusive farm use zone.
- ☒ ☐ N/A Water Well Report/Well Log for changes in point(s) of appropriation (well(s)) or additional point(s) of appropriation.
- ☐ ☒ N/A Geologist Report for a change from a surface water point of diversion to a ground water point of appropriation (well), if the proposed well is more than 500' from the surface water source and more than 1000' upstream or downstream from the point of diversion. See OAR 690-380-2130 for requirements and applicability.

(For Staff Use Only)

WE ARE RETURNING YOUR APPLICATION FOR THE FOLLOWING REASON(S):

- | | |
|--|--|
| <input type="checkbox"/> Application fee not enclosed/insufficient | <input type="checkbox"/> Map not included or incomplete |
| <input type="checkbox"/> Land Use Form not enclosed or incomplete | <input type="checkbox"/> Evidence of Use Form not enclosed or incomplete |
| <input type="checkbox"/> Additional signature(s) required | <input type="checkbox"/> Part _____ is incomplete |

Other/Explanation _____

Staff: _____ 503- _____ Date: _____

14303

Part 2 of 5 – Transfer Application Map

Your transfer application will be returned if any of the map requirements listed below are not met.

Please be sure that the transfer application map you submit includes all the required items and matches the existing water right map. Check all boxes that apply.

- ☒ ☐ N/A Certified Water Right Examiner (CWRE) Stamp and Original Signature. For a list of CWREs, see http://apps.wrd.state.or.us/apps/wr/cwre_license_view/. CWRE stamp and signature are not required for substitutions.
- ☐ ☒ N/A If **more than three** water rights are involved, separate maps are needed for each water right.
- ☒ Permanent quality printed with dark ink on good quality paper.
- ☒ The size of the map can be 8½ x 11 inches, 8½ x 14 inches, 11 x 17 inches, or up to 30 x 30 inches. For 30 x 30 inch maps, one extra copy is required.
- ☒ A north arrow, a legend, and scale.
- ☒ The scale of the map must be: 1 inch = 400 feet, 1 inch = 1,320 feet, the scale of the Final Proof/Claim of Beneficial Use Map (the map used when the permit was certificated), the scale of the county assessor map if the scale is not smaller than 1 inch = 1,320 feet, or a scale that has been pre-approved by the Department.
- ☒ Township, Range, Section, ¼ ¼, DLC, Government Lot, and other recognized public land survey lines.
- ☒ Tax lot boundaries (property lines) are required. Tax lot numbers are recommended.
- ☒ Major physical features including rivers and creeks showing direction of flow, lakes and reservoirs, roads, and railroads.
- ☒ Major water delivery system features from the point(s) of diversion/appropriation such as main pipelines, canals, and ditches.
- ☒ Existing place of use that includes separate hachuring for each water right, priority date, and use including number of acres in each quarter-quarter section, government lot, or in each quarter-quarter section as projected within government lots, donation land claims, or other recognized public land survey subdivisions. If less than the entirety of the water right is being changed, a separate hachuring is needed for lands left unchanged.
- ☒ ☐ N/A Proposed place of use that includes separate hachuring for each water right, priority date, and use including number of acres in each quarter-quarter section, government lot, or in each quarter-quarter section as projected within government lots, donation land claims, or other recognized public land survey subdivisions.
- ☒ Existing point(s) of diversion or well(s) with distance and bearing or coordinates from a recognized survey corner. This information can be found in your water right certificate or permit.
- ☒ ☐ N/A If you are proposing a change in point(s) of diversion or well(s), show the proposed location and label it clearly with distance and bearing or coordinates. If GPS coordinates are used, latitude-longitude coordinates may be expressed as either degrees-minutes-seconds with at least one digit after the decimal (example – 42°32'15.5") or degrees-decimal with five or more digits after the decimal (example – 42.53764°).

1997

RECEIVED
AUG 14 2023
OWRD

1. For irrigation calculate cfs for each water right involved as follows:
 - a. Divide total authorized cfs by total acres in the water right (for C12345, $1.25 \text{ cfs} \div 100 \text{ ac}$); then multiply by the number of acres to be transferred to get the transfer cfs ($\times 45 \text{ ac} = 0.56 \text{ cfs}$).
 - b. If the water right certificate does not list total cfs, but identifies the allowable use as 1/40 or 1/80 of a cfs per acre; multiply number of acres proposed for change by either 0.025 (1/40) or 0.0125 (1/80). (For C87654, $45.0 \text{ ac} \times 0.0125 \text{ cfs/ac} = 0.56 \text{ cfs}$)
2. Add cfs for the portions of water rights on all the land included in the transfer; however do not count cfs for supplemental rights on acreage for which you have already calculated the cfs fee for the primary right on the same land. The fee should be assessed only once for each "on the ground" acre included in the transfer. (In this example, blank 5a would be only 0.56 cfs, since both rights serve the same 45.0 acres. Blank 5b would be 0 and Line 5 would then also become 0).

14303

Part 4 of 5 – Applicant Information and Signature

Applicant Information

APPLICANT/BUSINESS NAME Deming Ranch Land & Cattle, LLC		PHONE NO.	ADDITIONAL CONTACT NO.
ADDRESS 2064 Camp Whitney Circle		FAX NO.	
CITY Rocklin	STATE CA	ZIP 95765	E-MAIL jhicks@fayranches.com
BY PROVIDING AN E-MAIL ADDRESS, CONSENT IS GIVEN TO RECEIVE ALL CORRESPONDENCE FROM THE DEPARTMENT ELECTRONICALLY. COPIES OF THE FINAL ORDER DOCUMENTS WILL ALSO BE MAILED.			

Agent Information – The agent is authorized to represent the applicant in all matters relating to this application.

AGENT/BUSINESS NAME All Points Engineering and Surveying, Inc		PHONE NO. 541-548-5833	ADDITIONAL CONTACT NO. 541-420-0401
ADDRESS PO Box 767		FAX NO.	
CITY Terrebonne	STATE OR	ZIP 97760	E-MAIL scott@apeands.com
BY PROVIDING AN E-MAIL ADDRESS, CONSENT IS GIVEN TO RECEIVE ALL CORRESPONDENCE FROM THE DEPARTMENT ELECTRONICALLY. COPIES OF THE FINAL ORDER DOCUMENTS WILL ALSO BE MAILED.			

Explain in your own words what you propose to accomplish with this transfer application, and why:
Change place of use to location better sorted for farming and change well to existing well on applicants property.

If you need additional space, continue on a separate piece of paper and attach to the application as "Attachment 1".

Check One Box

- ☒ By signing this application, I understand that, upon receipt of the draft preliminary determination and prior to Department approval of the transfer, I will be required to provide landownership information and evidence that I am authorized to pursue the transfer as identified in OAR 690-380-4010(5); OR
- ☐ I affirm the applicant is a municipality as defined in ORS 540.510(3)(b) and that the right is in the name of the municipality or a predecessor; OR
- ☐ I affirm the applicant is an entity with the authority to condemn property and is acquiring by condemnation the property to which the water right proposed for transfer is appurtenant and have supporting documentation.

RECEIVED

AUG 14 2023

OWRD

By my signature below, I confirm that I understand:

- Prior to Department approval of the transfer application, I may be required to submit payment to the Department for publication of a notice in a newspaper with general circulation in the area where the water right is located, once per week for two consecutive weeks. If more than one qualifying newspaper is available, I suggest publishing the notice in the following newspaper: Klamath Falls Herald and News.
- Amendments to the application may only be made in response to the Department's Draft Preliminary Determination (DPD). The applicant will have a period of at least 30 days to amend the application to address any issues identified by the Department in the DPD, or to withdraw the application. Note that amendments may be subject to additional fees, pursuant to ORS 536.050.
- Failure to complete an approved change in place of use and/or change in character of use, will result in loss of the water right (OAR 690-380-6010).
- Refunds may only be granted upon request and, as set forth in ORS 536.050(4)(a), if the Director determines that a refund of all or part of a fee is appropriate in the interests of fairness to the public or necessary to correct an error of the Department.

I (we) affirm that the information contained in this application is true and accurate.

Applicant signature

Steven Morgan, Member

Print Name (and Title if applicable)

Date

8/7/23

Applicant signature

Print Name (and Title if applicable)

Date

Is the applicant the sole owner of the land on which the water right, or portion thereof, proposed for transfer is located? ☒ Yes ☐ No*

**If NO, include signatures of all deeded landowners (and mailing and/or e-mail addresses if different than the applicant's) or attach affidavits of consent (and mailing and/or e-mail addresses) from all landowners or individuals/entities to which the water right(s) were conveyed.*

Check the following boxes that apply:

- ☐ The applicant is responsible for completion of change(s). Notices and correspondence should continue to be sent to the applicant.
- ☐ The receiving landowner will be responsible for completing the proposed change(s) after the final order is issued. Copies of notices and correspondence should be sent to this landowner.
- ☒ Both the receiving landowner and applicant will be responsible for completion of change(s). Copies of notices and correspondence should be sent to this landowner and the applicant.

At this time, are the lands in this transfer application in the process of being sold? ☒ Yes ☐ No

If YES, and you know who the new landowner will be, please complete the receiving landowner information table below. If you do not know who the new landowner will be, then a request for assignment will have to be filed for at a later date.

If a property sells, the certificated water right(s) located on the land belong to the new owner, unless a sale agreement or other document states otherwise. For more information see:

https://www.oregon.gov/owrd/WRDFormsPDF/Transfer_Property_Transactions.pdf

RECEIVED

AUG 14 2023

RECEIVING LANDOWNER NAME <u>Steven Morgan</u>		PHONE NO. <u>916 212 5472</u>	ADDITIONAL CONTACT NO.
ADDRESS <u>796 W. Wise Rd</u>		FAX NO.	
CITY <u>Lincoln</u>	STATE <u>CA</u>	ZIP <u>95648</u>	E-MAIL
Describe any special ownership circumstances:			
The confirming Certificate shall be issued in the name of: <input type="checkbox"/> Applicant <input type="checkbox"/> Receiving Landowner			

☐ Check here if any of the water rights proposed for transfer are or will be located within or served by an irrigation or other water district. (Tip: Complete and attach Supplemental Form D.)

IRRIGATION DISTRICT NAME NA	ADDRESS	
CITY	STATE	ZIP

☐ Check here if water for any of the rights supplied under a water service agreement or other contract for stored water with a federal agency or other entity.

To meet State Land Use Consistency Requirements, you must list all county, city, municipal corporation, or tribal governments within whose jurisdiction water will be diverted, conveyed or used.

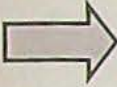

ENTITY NAME Klamath County	ADDRESS	
CITY	STATE	ZIP

ENTITY NAME	ADDRESS	
CITY	STATE	ZIP

RECEIVED

AUG 14 2023

OWRD

14303

Part 5 of 5 – Water Right Information

Please use a separate Part 5 for each water right being changed. See instructions on page 6, to copy and paste additional Part 5s, or to add additional rows to tables within the form.

CERTIFICATE # 91239

RECEIVED

Description of Water Delivery System

System capacity: 2.7 cubic feet per second (cfs) OR

AUG 14 2023

_____ gallons per minute (gpm)

OWRD

Describe the current water delivery system or the system that was in place at some time within the last five years. Include information on the pumps, canals, pipelines, and sprinklers used to divert, convey, and apply the water at the authorized place of use. Water is pumped from the authorized well & conveyed to ditches & canals that flood irrigate the POU.

Table 1. Location of Authorized and Proposed Point(s) of Diversion (POD) or Appropriation (POA)

(Note: If the POD/POA name is not specified on the certificate, assign it a name or number here.)

POD/POA Name or Number	Is this POD/POA Authorized on the Certificate or is it Proposed?	If POA, OWRD Well Log ID# (or Well ID Tag # L-___)	Twp	Rng	Sec	¼ ¼	Tax Lot, DLC or Gov't Lot	Measured Distances (from a recognized survey corner)
#1	<input checked="" type="checkbox"/> Authorized <input type="checkbox"/> Proposed	KLAM 2145	36 S	14 E	25	SW NW	4200	1770' S & 90' E from NW cor, Sec 25
#2	<input type="checkbox"/> Authorized <input checked="" type="checkbox"/> Proposed	KLAM 2142	36 S	14 E	24	NE SW	4500	1510' N & 1750' E from SW cor S24

Check all type(s) of change(s) proposed below (change "CODES" are provided in parentheses):

- | | |
|--|---|
| <input checked="" type="checkbox"/> Place of Use (POU) | <input type="checkbox"/> Supplemental Use to Primary Use (S to P) |
| <input type="checkbox"/> Character of Use (USE) | <input checked="" type="checkbox"/> Point of Appropriation/Well (POA) |
| <input type="checkbox"/> Point of Diversion (POD) | <input type="checkbox"/> Additional Point of Appropriation (APOA) |
| <input type="checkbox"/> Additional Point of Diversion (APOD) | <input type="checkbox"/> Substitution (SUB) |
| <input type="checkbox"/> Surface Water POD to Ground Water POA (SW/GW) | <input type="checkbox"/> Government Action POD (GOV) |

Will all of the proposed changes affect the entire water right?

- ☐ Yes Complete only the Proposed ("to" or "on" lands) section of Table 2 on the next page. Use the "CODES" listed above to describe the proposed changes.
- ☒ No Complete all of Table 2 to describe the portion of the water right to be changed.

14303

Please use and attach additional pages of Table 2 as needed.
See page 6 for instructions.

Do you have questions about how to fill-out the tables?
Contact the Department at 503-986-0900 and ask for Transfer Staff.

Table 2. Description of Changes to Water Right Certificate # 91239

List the change proposed for the acreage in each $\frac{1}{4}$ $\frac{1}{4}$. If more than one change is proposed, specify the acreage associated with each change.
If there is more than one POD/POA involved in the proposed changes, specify the acreage associated with each POD/POA.

AUTHORIZED (the "from" or "off" lands) The listing that appears on the certificate BEFORE PROPOSED CHANGES List only that part or portion of the water right that will be changed.													Proposed Changes (see "CODES" from previous page)	PROPOSED (the "to" or "on" lands) The listing as it would appear AFTER PROPOSED CHANGES are made.														
Twp	Rng		Sec		¼ ¼		Tax Lot	Gvt Lot or DLC	Acres	Type of USE listed on Certificate	POD(s) or POA(s) (name or number from Table 1)	Priority Date		Twp	Rng		Sec		¼ ¼		Tax Lot	Gvt Lot or DLC	Acres	New Type of USE	POD(s)/ POA(s) to be used (from Table 1)	Priority Date		
EXAMPLE																												
36	S	14	E	25	SE	NW	4500		0.4	IS	#1	1961	POU/POA	36	S	14	E	25	SE	NW	4500		5.9	IS	#2	1961		
36	S	14	E	25	NE	SW	4500		20.6	IS	#1	1961	POU/POA	36	S	14	E	25	NE	SW	4500		26.6	IS	#2	1961		
36	S	14	E	25	SW	SE	4500		11.8	IS	#1	1961	POU/POA	36	S	14	E	25	NE	SE	4500		15.0	IS	#2	1961		
36	S	14	E	36	NW	NE	4500		38.4	IS	#1	1961	POU/POA	36	S	14	E	25	NW	SE	4500		23.7	IS	#2	1961		
TOTAL ACRES:									71.2						TOTAL ACRES:									71.2				

Additional remarks: Only transferring part on TL 4500.

14303

RECEIVED
AUG 14 2023
OWRD

For Place of Use or Character of Use Changes

Are there other water right certificates, water use permits or ground water registrations associated with the "from" or the "to" lands? ☐ Yes ☒ No

If YES, list the certificate, water use permit, or ground water registration numbers: _____.

Pursuant to ORS 540.510, any "layered" water use such as an irrigation right that is supplemental to a primary right proposed for transfer must be included in the transfer or be cancelled. Any change to a ground water registration must be filed separately in a ground water registration modification application.

For Substitution (ground water supplemental irrigation will be substituted for surface water primary irrigation)

Ground water supplemental Permit or Certificate # _____;

Surface water primary Certificate # _____.

RECEIVED**AUG 14 2023****OWRD****For a change from Supplemental Irrigation Use to Primary Irrigation Use**

Identify the primary certificate to be cancelled. Certificate # _____

For a change in point(s) of appropriation (well(s)) or additional point(s) of appropriation:

- ☒ Well log(s) are attached for each authorized and proposed well(s) that are clearly labeled and associated with the corresponding well(s) in Table 1 above and on the accompanying application map.

Tip: You may search for well logs on the Department's web page at:

http://apps.wrd.state.or.us/apps/gw/well_log/Default.aspx

AND/OR

- ☐ Describe the construction of the authorized and proposed well(s) in Table 3 for any wells that do not have a well log. For *proposed wells not yet constructed or built*, provide "a best estimate" for each requested information element in the table. The Department recommends you consult a licensed well driller, geologist, or certified water right examiner to assist with assembling the information necessary to complete Table 3.

Table 3. Construction of Point(s) of Appropriation

Any well(s) in this listing must be clearly tied to corresponding well(s) described in Table 1 and shown on the accompanying application map. Failure to provide the information will delay the processing of your transfer application until it is received. The information is necessary for the department to assess whether the proposed well(s) will access the same source aquifer as the authorized point(s) of appropriation (POA). The Department is prohibited by law from approving POA changes that do not access the same source aquifer.

Proposed or Authorized POA Name or Number	Is well already built? (Yes or No)	If an existing well: OWRD Well ID Tag No. L-_____	Total well depth	Casing Diameter	Casing Intervals (feet)	Seal depth(s) (intervals)	Perforated or screened intervals (in feet)	Static water level of completed well (in feet)	Source aquifer (sand, gravel, basalt, etc.)	Well-specific rate (cfs or gpm). If less than full rate of water right
See well logs										

14303

Application for Water Right Transfer

Evidence of Use Affidavit



Oregon Water Resources Department
725 Summer Street NE, Suite A
Salem, Oregon 97301-1266
(503) 986-0900
www.wrd.state.or.us

Please print legibly or type. Be as specific as possible. Attach additional pages if you need more spacing.
Supporting documentation must be attached.

State of Oregon)
County of Klamath) ss

RECEIVED

AUG 14 2023

OWRD

I, STEVEN MORGAN, in my capacity as MANAGING MEMBER OF DEMING RANCH, LAND & CATTLE INC.,
mailing address 2064 CAMP WHITNEY CIRCLE, ROCKLIN, CA 95765
telephone number (____)____, being first duly sworn depose and say:

1. My knowledge of the exercise or status of the water right is based on (check one):

☒ Personal observation ☐ Professional expertise

2. I attest that:

☒ Water was used during the previous five years on the **entire** place of use for
Certificate # 91239; **OR**

☐ My knowledge is specific to the use of water at the following locations within the last five years:

Certificate #	Township	Range	Mer	Sec	1/4 1/4	Gov't Lot or DLC	Acres (if applicable)

OR

- ☐ Confirming Certificate # ____ has been issued within the past five years; **OR**
- ☐ Part or all of the water right was leased instream at some time within the last five years. The instream lease number is: ____ (Note: If the entire right proposed for transfer was not leased, additional evidence of use is needed for the portion not leased instream.); **OR**
- ☐ The water right is not subject to forfeiture and documentation that a presumption of forfeiture for non-use would be rebutted under ORS 540.610(2) is attached.
- ☐ Water has been used at the actual current point of diversion or appropriation for more than 10 years for Certificate # ____ (For Historic POD/POA Transfers)

(continues on reverse side)

14303

3. The water right was used for: (e.g., crops, pasture, etc.): CROPS

4. I understand that if I do not attach one or more of the documents shown in the table below to support the above statements, my application will be considered incomplete.

Signature of Affiant

Date

8/4/23

Signed and sworn to (or affirmed) before me this _____ day of _____, 20____.

*Notarized
Document Attached*

*Notarized
Document Attached*
Notary Public for Oregon

My Commission Expires: _____

Supporting Documents	Examples
<input type="checkbox"/> Copy of a water right certificate that has been issued within the last five years. (not a remaining right certificate)	Copy of confirming water right certificate that shows issue date
<input checked="" type="checkbox"/> Copies of receipts from sales of irrigated crops or for expenditures related to use of water	<ul style="list-style-type: none">• Power usage records for pumps associated with irrigation use• Fertilizer or seed bills related to irrigated crops• Farmers Co-op sales receipt
<input type="checkbox"/> Records such as FSA crop reports, irrigation district records, NRCS farm management plan, or records of other water suppliers	<ul style="list-style-type: none">• District assessment records for water delivered• Crop reports submitted under a federal loan agreement• Beneficial use reports from district• IRS Farm Usage Deduction Report• Agricultural Stabilization Plan• CREP Report
<input checked="" type="checkbox"/> Aerial photos containing sufficient detail to establish location and date of photograph	Multiple photos can be submitted to resolve different areas of a water right. If the photograph does not print with a "date stamp" or without the source being identified, the date of the photograph and source should be added. Sources for aerial photos: OSU – www.oregonexplorer.info/imagery OWRD – www.wrd.state.or.us Google Earth – earth.google.com TerraServer – www.terra-server.com
<input type="checkbox"/> Approved Lease establishing beneficial use within the last 5 years	Copy of instream lease or lease number

RECEIVED

14303

- AUG 14 2023

OWRD

CALIFORNIA JURAT WITH AFFIANT STATEMENT

GOVERNMENT CODE § 8202

- ☐ See Attached Document (Notary to cross out lines 1-6 below)
☐ See Statement Below (Lines 1-6 to be completed only by document signer[s], *not* Notary)

1 _____
 2 _____
 3 _____
 4 _____
 5 _____
 6 _____

Signature of Document Signer No. 1 Signature of Document Signer No. 2 (if any)

RECEIVED
 AUG 14 2023
 OWRD

A notary public or other officer completing this certificate verifies only the identity of the individual who signed the document to which this certificate is attached, and not the truthfulness, accuracy, or validity of that document.

State of California
 County of Placer

Subscribed and sworn to (or affirmed) before me
 on this 4th day of August, 2023,
 by _____
 Date Month Year

(1) Steven K. Morgan
 (and (2) _____),
 Name(s) of Signer(s)

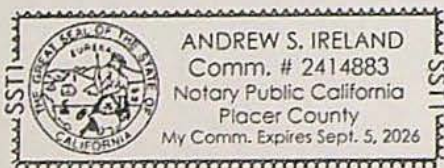

proved to me on the basis of satisfactory evidence
 to be the person(s) who appeared before me.

Signature [Signature]
 Signature of Notary Public

Seal
 Place Notary Seal Above

OPTIONAL

Though this section is optional, completing this information can deter alteration of the document or fraudulent reattachment of this form to an unintended document.

Description of Attached Document Application for Water Right
 Title or Type of Document: Transfer Evidence of Use Affidavit Document Date: 8/4/23
 Number of Pages: 2 Signer(s) Other Than Named Above: None

RECEIVED

AUG 14 2023

OWRD

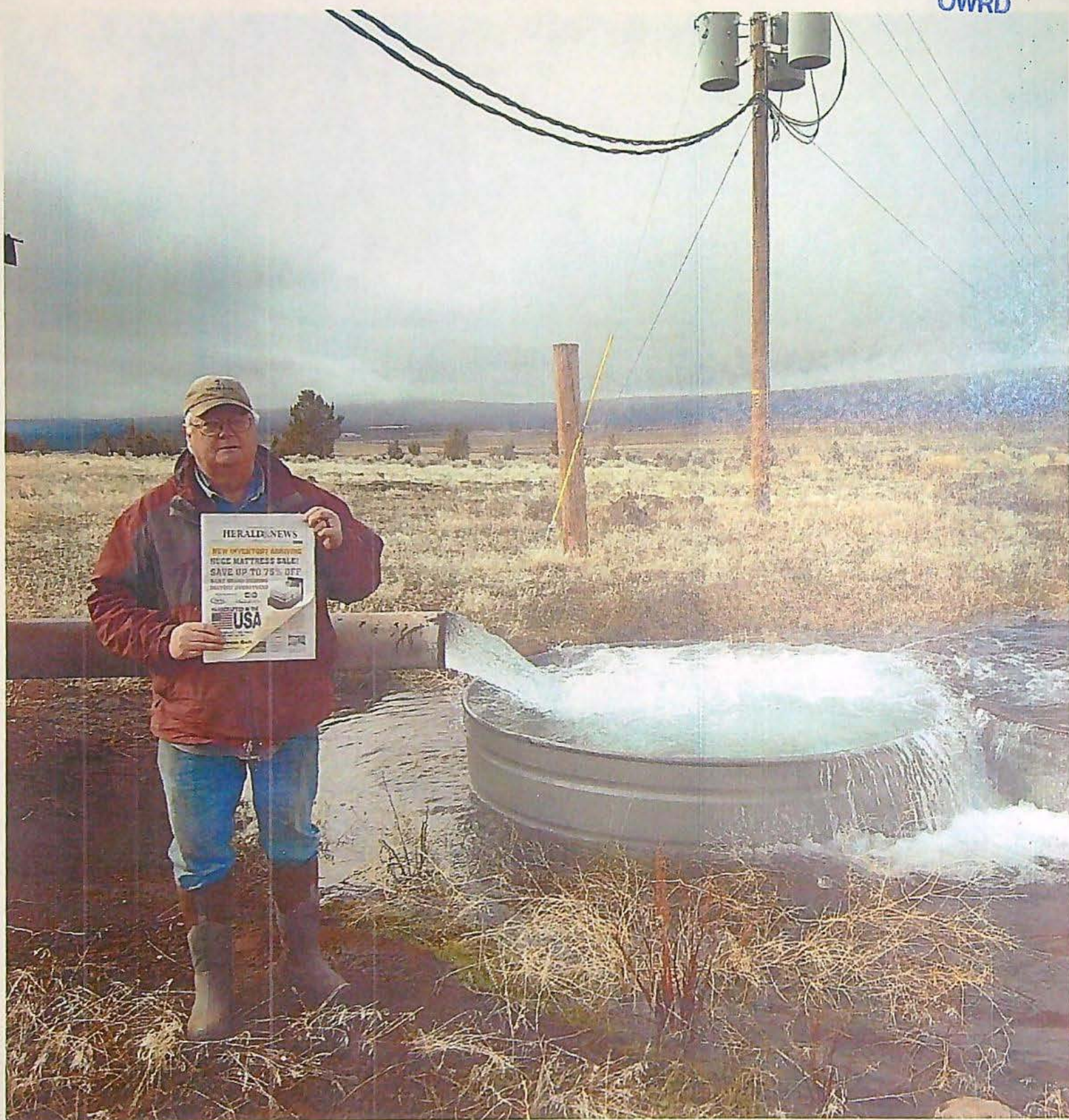

4-11-23

14303

RECEIVED

AUG 14 2023

OWRD

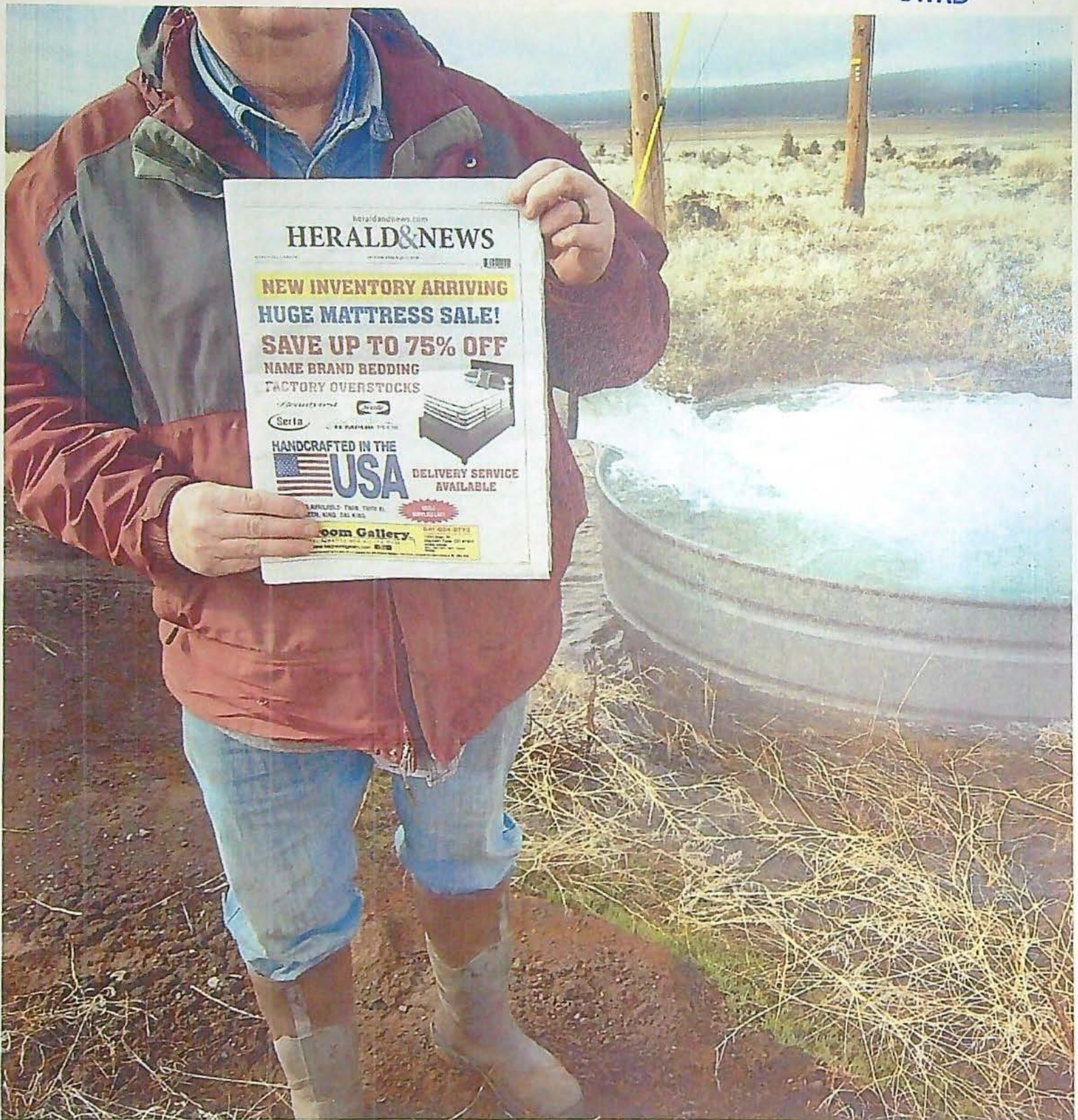

4-11-23

RECEIVED

AUG 14 2023

OWRD

heraldandnews.com

HERALD & NEWS

S, OREGON

SATURDAY, APRIL 8, 2023 | \$2.50

NEW INVENTORY ARRIVING

GE MATTRESS SALE

SAVE UP TO 75% OFF

THE BRAND REDDING

*These
Photos of
Well Pumping Done
on 4-11-23*

14303

RECEIVED

AUG 14 2023

OWRD



4-11-23

14303

RECEIVED

AUG 14 2023

OWRD

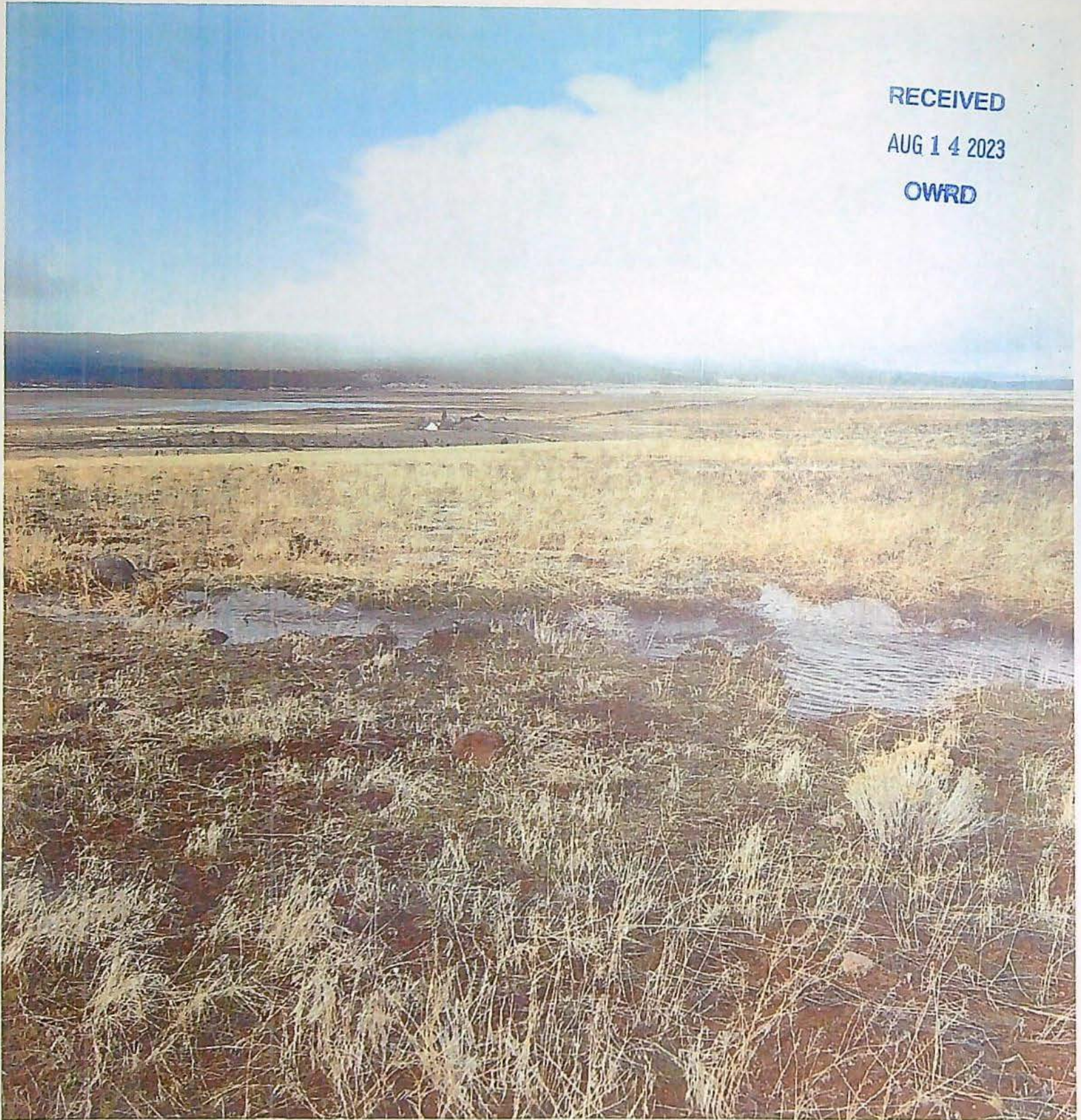

4-11-23

14303

RECEIVED

AUG 14 2023

OWRD



8-11-23

14303

RECEIVED

AUG 14 2023

OWRD

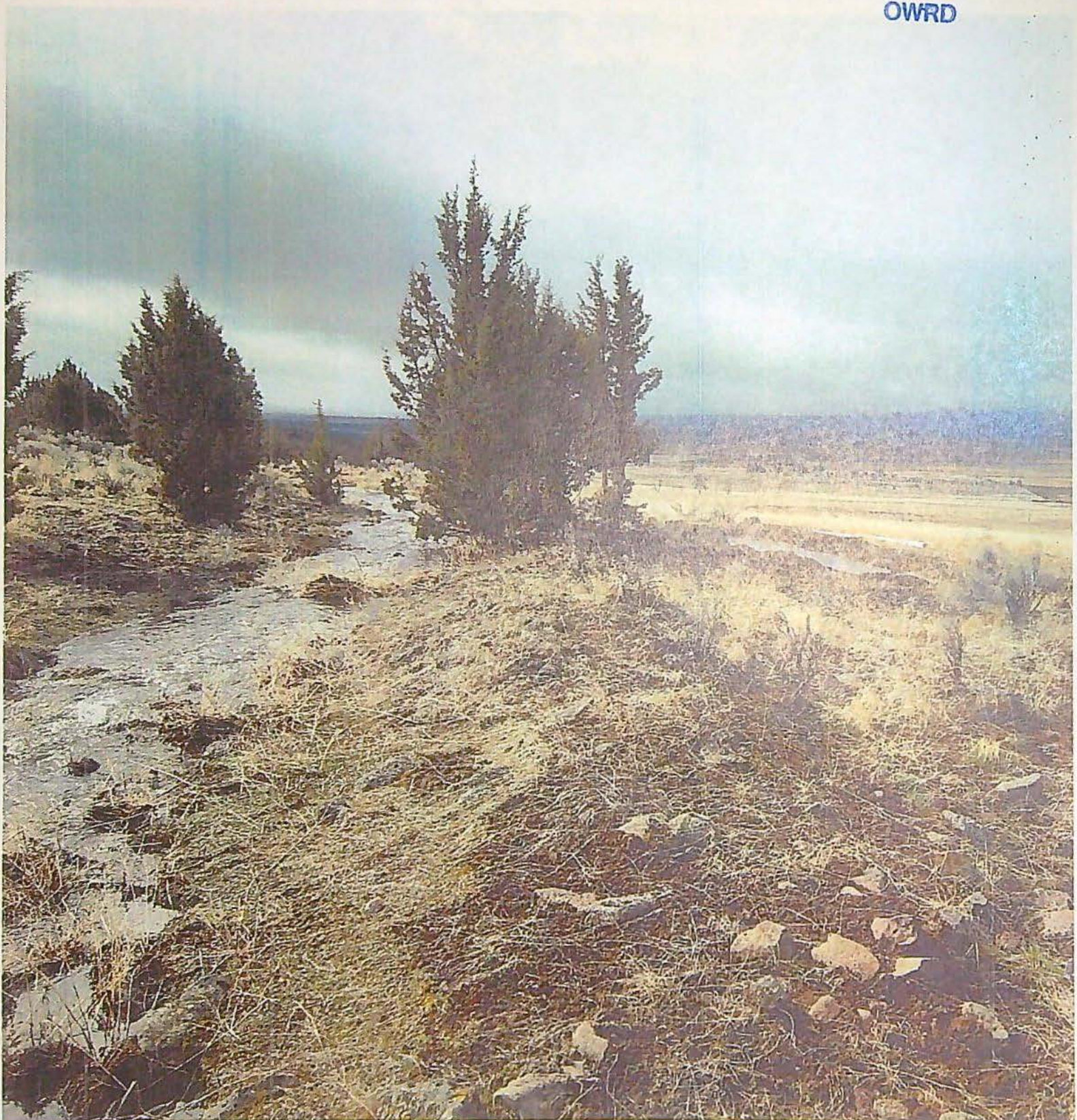

5-11-23

14303

RECEIVED

AUG 14 2023

OWRD



5-11-23

14303

RECEIVED

AUG 14 2023

OWRD

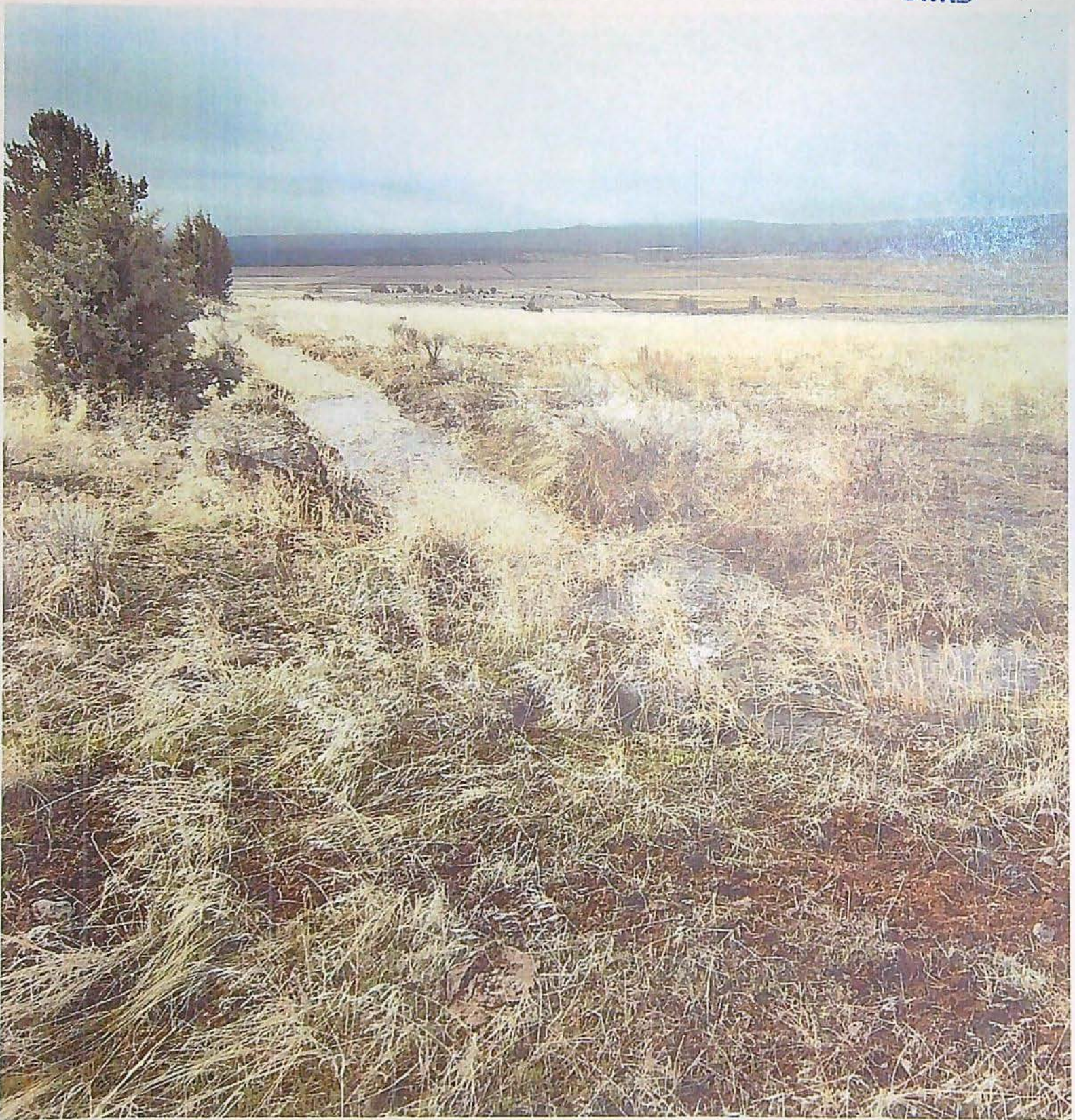

4-11-23

14303

RECEIVED

AUG 14 2023

OWRD

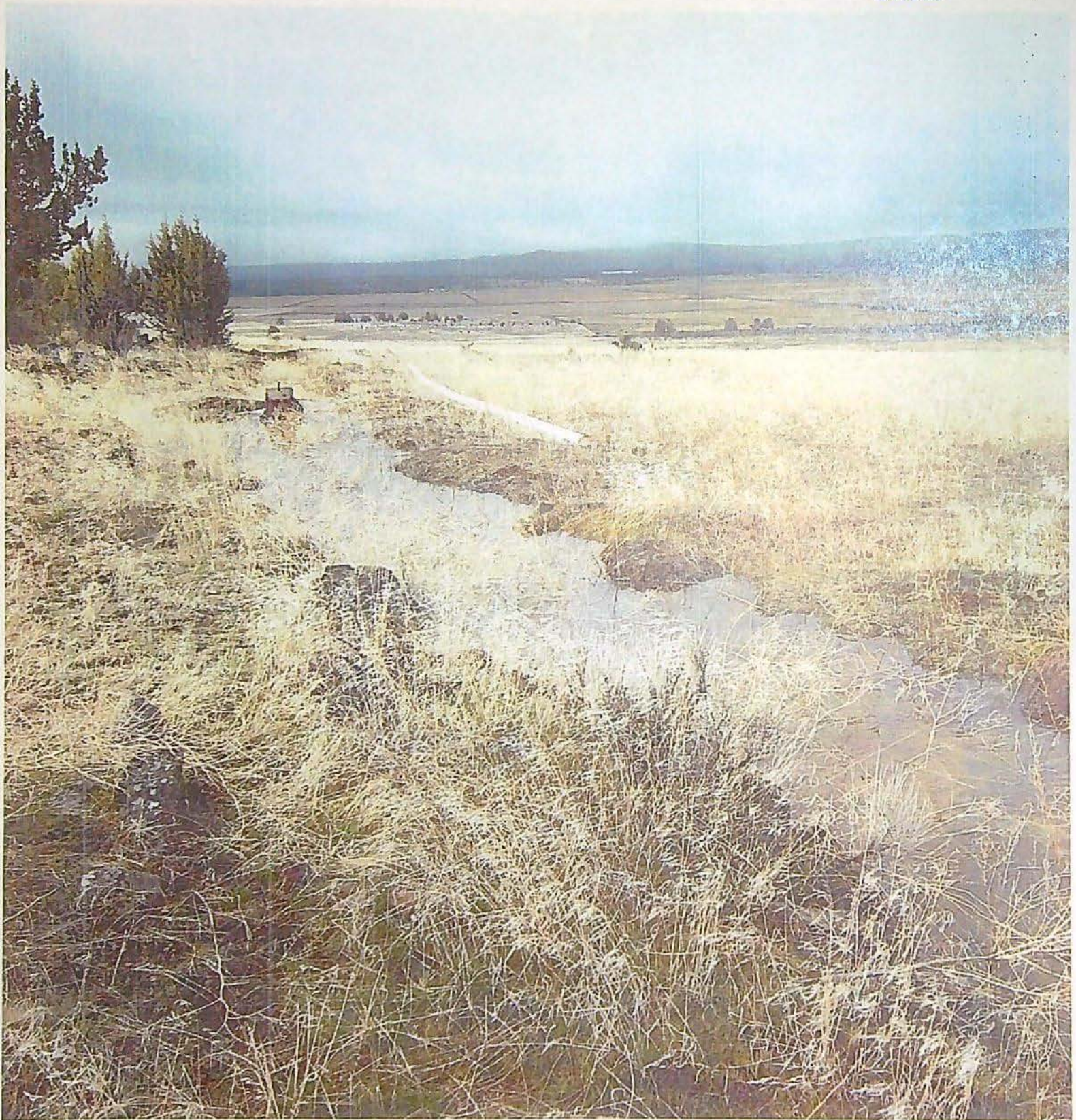

9-11-23

14303

KLAM 2145

RECEIVED

OBSERVATION WELL

JAN 5 1961 WATER WELL REPORT

STATE ENGINEER

STATE OF OREGON

G1911

State Well No.

State Permit No.

36/14-25E(1)

File Original and
First Copy with the
STATE ENGINEER,
SALEM, OREGON

(1) OWNER: GERBER, MONTGOMERY & REED

Name Henry C. Gerber & Dave J. CampbellAddress 329 High St. Klamath Falls, Ore.

(2) LOCATION OF WELL:

County Klamath Owner's number, if any— 2AW 1/4 NW 1/4 Section 25 T.36 S. R.14 E. W.M.

Bearing and distance from section or subdivision corner

-- 1785 feet South and 95 feet east from
Northwest corner of Sec. 25, Twp 36 S.
Range 14, E.W.M.

(3) TYPE OF WORK (check):

New Well ☒ Deepening ☐ Reconditioning ☐ Abandon ☐
If abandonment, describe material and procedure in Item 11.

(4) PROPOSED USE (check):

Domestic ☐ Industrial ☐ Municipal ☐
Irrigation ☒ Test Well ☐ Other ☐

(5) TYPE OF WELL:

Rotary ☐ Driven ☐
Cable ☒ Jetted ☐
Dug ☐ Bored ☐

(6) CASING INSTALLED:

Threaded ☐ Welded ☒18" Diam. from 0 ft. to 64 ft. Gage 1250

" Diam. from _____ ft. to _____ ft. Gage _____

" Diam. from _____ ft. to _____ ft. Gage _____

(7) PERFORATIONS:

Perforated? ☐ Yes ☒ No

Type of perforator used

SIZE of perforations in. by in.

perforations from _____ ft. to _____ ft.

perforations from _____ ft. to _____ ft.

perforations from _____ ft. to _____ ft.

perforations from _____ ft. to _____ ft.

perforations from _____ ft. to _____ ft.

(8) SCREENS:

Well screen installed ☐ Yes ☒ No

Manufacturer's Name _____

Type _____ Model No. _____

Slot size _____ Set from _____ ft. to _____ ft.

Slot size _____ Set from _____ ft. to _____ ft.

(9) CONSTRUCTION:

Was well gravel packed? ☐ Yes ☒ No Size of gravel: _____

Gravel placed from _____ ft. to _____ ft.

Was a surface seal provided? ☒ Yes ☐ No To what depth? 60 ft.

Material used in seal—

Did any strata contain unusable water? ☐ Yes ☒ No

Type of water? _____ Depth of strata _____

Method of sealing strata off Cement

(10) WATER LEVELS:

Static level 9 1/2 ft. below land surface Date Jan 2

Artesian pressure _____ lbs. per square inch Date _____

Log Accepted by:

[Signed] _____ Date _____, 19____
(Owner)

(11) WELL TESTS:

Drawdown is amount water level is
lowered below static levelWas a pump test made? ☒ Yes ☐ No If yes, by whom?Yield: 2360 gal./min. with 77 ft. drawdown after 4 hrs.

" " " "

" " " "

Bailer test gal./min. with ft. drawdown after hrs.

Artesian flow g.p.m. Date

Temperature of water 62 Was a chemical analysis made? ☐ Yes ☒ No

(12) WELL LOG:

Diameter of well 18 inches.Depth drilled 708 ft. Depth of completed well 708 ft.Formation: Describe by color, character, size of material and structure, and
show thickness of aquifers and the kind and nature of the material in each
stratum penetrated, with at least one entry for each change of formation.

MATERIAL	FROM	TO
top soil	0	5
lava rock boulders	5	61
clay	61	92
lava rock	92	220
unconsolidated	220	280
lava rock	280	370
broken lava rock	370	420
lava	420	570
burnt lava	570	680
water		
quarrying	680	692
clay		
solid lava	692	708

RECEIVED

AUG 14 2023

OWRD

Work started Aug 1960. Completed Jan 1961

(13) PUMP:

Manufacturer's Name _____

Type: _____ H.P. _____

Well Driller's Statement:

This well was drilled under my jurisdiction and this report is
true to the best of my knowledge and belief.NAME W. L. Hartley & Son
(Person, firm, or corporation) (Type or print)Address Baranaga Ave.

Driller's well number _____

[Signed] Robert F. Hartley
Well DrillerLicense No. 164 Date Jan 2, 1961

(USE ADDITIONAL SHEETS IF NECESSARY)

14303

NOTICE TO WATER WELL CONTRACTOR
The original and first copy of this report
are to be filed with the

WATER RESOURCES DEPARTMENT
SALEM, OREGON 97310
within 30 days from the date
of well completion.

KLAM 2142 WATER WELL REPORT

STATE OF OREGON

(Please type or print)

(Do not write above this line)

JAN 4 1980

State Well No.

State Permit No.

365/146-24ca

(1) OWNER:

Name HAMMOND & DOKE, INC. (LARRY DOKE)

Address P. O. BOX 498

BLV, OREGON 97622

(2) TYPE OF WORK (check):

New Well ☒ Deepening ☐ Reconditioning ☐ Abandon ☐

If abandonment, describe material and procedure in Item 12.

(3) TYPE OF WELL:

Rotary ☒ Driven ☐
☐ Jetted ☐
☐ Bored ☐

(4) PROPOSED USE (check):

Domestic ☐ Industrial ☐ Municipal ☐
Irrigation ☒ Test Well ☐ Other ☐

(5) CASING INSTALLED:

Threaded ☐ Welded ☒
16" Diam. from 0 ft. to 32 ft. Gage .250
" Diam. from ft. to ft. Gage
" Diam. from ft. to ft. Gage

(6) PERFORATIONS:

Perforated? ☐ Yes ☒ No.

Type of perforator used

Size of perforations	in. by	in.
perforations from	ft. to	ft.
perforations from	ft. to	ft.
perforations from	ft. to	ft.

(7) SCREENS:

Well screen installed? ☐ Yes ☒ No

Manufacturer's Name

Type Model No.

Diam. Slot size Set from ft. to ft.

Diam. Slot size Set from ft. to ft.

(8) WELL TESTS:

Drawdown is amount water level is
lowered below static level

a pump test made? ☒ Yes ☐ No If yes, by whom? Modoc Pump

Yield: 3,000 gal./min. with 12 ft. drawdown after 24 hrs.

4,000 " 24 " 24 "

" " " "

test gal./min. with ft. drawdown after hrs.

Artesian flow g.p.m.

Temperature of water 70° Depth artesian flow encountered ft.

(9) CONSTRUCTION:

Well seal—Material used Cement - Bentonite Grout

Well sealed from land surface to 30 ft.

Diameter of well bore to bottom of seal 20 in.

Diameter of well bore below seal 15 in.

Number of sacks of cement used in well seal 25 sacks

How was cement grout placed? Pressure-Grouted from

30 Ft. up to Land Surface.

(10) LOCATION OF WELL:

County Klamath

Driller's well number AR-557-79

NE 1/4 SW 1/4 Section 24 T. 36S R. 14 E. W.M.

Bearing and distance from section or subdivision corner

2 miles north of highway 140 on Dairy Creek
Rd. (Take right turn at yellow cattle guard)

(11) WATER LEVEL: Completed well.

Depth at which water was first found 350 ft.

Static level 206 ft. below land surface. Date 12/11/79

Artesian pressure lbs. per square inch. Date

(12) WELL LOG:

Diameter of well below casing 15 inch

Depth drilled 890 ft. Depth of completed well 890 ft.

Formation: Describe color, texture, grain size and structure of materials;
and show thickness and nature of each stratum and aquifer penetrated.
with at least one entry for each change of formation. Report each change in
position of Static Water Level and indicate principal water-bearing strata.

MATERIAL	From	To	SWL
Soil Zone (Gravelly, Brown)	0	3	
Grey Basalt (Fine-grained, Ultra Hard)	3	70	
Claystone (Volcanic-Red, Soft Rock)	70	85	
Basalt (Grey, Ultra-Hard)	85	190	
Basalt (Brown-Red-Fractured)	190	215	
Basalt (Grey, Hard)	215	400	206
Basalt (Grey, Ultra-Hard)	400	425	
Basalt (Brown-Red, Fractured With Void Areas H2O Bearing)	425	525	
Basalt (Grey, Hard)	525	635	
Basalt (Brown-Red, Fractured With Void Areas, H2O Bearing)	635	705	
Basalt (Grey, Ultra-Hard)	705	790	
Basalt (Grey, Hard)	790	825	
Basalt (Red, Very Fractured With Void Areas, H2O Bearing)	825	875	
Basalt (Red, Hard)	875	890	

Work started 11/5/1979 Completed 12/5/1979

Date well drilling machine moved off of well 12/11/1979

Drilling Machine Operator's Certification:

This well was constructed under my direct supervision.
Materials used and information reported above are true to my
best knowledge and belief.

[Signed] Gary Stooksbery Date 12/27/1979
(Drilling Machine Operator)

Drilling Machine Operator's License No. 801

Water Well Contractor's Certification:

This well was drilled under my jurisdiction and this report is
true to the best of my knowledge and belief.

Name RAPID WATER WELL DRILLING COMPANY
(Person, firm or corporation) (Type or print)

Address 545 North G Street, Lakeview, Ore.

[Signed] Gary Stooksbery
(Water Well Contractor)

Contractor's License No. 652 Date 12/27/1979

(USE ADDITIONAL SHEETS IF NECESSARY)

14303

SP-45556-119

Land Use Information Form



Oregon Water Resources Department
725 Summer Street NE, Suite A
Salem, Oregon 97301-1266
(503) 986-0900
www.wrd.state.or.us

Applicant(s): Deming Ranch Land & Cattle, LLC

Mailing Address: 2064 Camp Whitney Circle

City Rocklin

State: CA

Zip Code: 95765

Daytime Phone: _____

RECEIVED

AUG 14 2023

OWRD

A. Land and Location

Please include the following information for all tax lots where water will be diverted (taken from its source), conveyed (transported), and/or used or developed. Applicants for municipal use, or irrigation uses within irrigation districts may substitute existing and proposed service-area boundaries for the tax-lot information requested below.

Township	Range	Section	¼ ¼	Tax Lot #	Plan Designation (e.g., Rural Residential/RR-5)	Water to be:	Proposed Land Use:
36S	14E	26	SE NW	4500	EFU	<input type="checkbox"/> Diverted <input type="checkbox"/> Conveyed <input checked="" type="checkbox"/> Used	IS
36S	14E	26	NE SW	4500	EFU	<input type="checkbox"/> Diverted <input checked="" type="checkbox"/> Conveyed <input checked="" type="checkbox"/> Used	IS
36S	14E	26	NE SE	4500	EFU	<input type="checkbox"/> Diverted <input checked="" type="checkbox"/> Conveyed <input checked="" type="checkbox"/> Used	IS
36S	14E	26	NW SE	4500	EFU	<input type="checkbox"/> Diverted <input checked="" type="checkbox"/> Conveyed <input checked="" type="checkbox"/> Used	IS
36S	14E	24	NE SW	4500	EFU	<input checked="" type="checkbox"/> Diverted <input checked="" type="checkbox"/> Conveyed <input type="checkbox"/> Used	IS

List all counties and cities where water is proposed to be diverted, conveyed, and/or used or developed:

Klamath

B. Description of Proposed Use

Type of application to be filed with the Water Resources Department:

- ☐ Permit to Use or Store Water ☒ Water Right Transfer ☐ Permit Amendment or Ground Water Registration Modification
☐ Limited Water Use License ☐ Allocation of Conserved Water ☐ Exchange of Water

Source of water: ☐ Reservoir/Pond ☒ Ground Water ☐ Surface Water (name) _____

Estimated quantity of water needed: 3.0 per acre ☐ cubic feet per second ☐ gallons per minute ☒ acre-feet

Intended use of water: ☒ Irrigation ☐ Commercial ☐ Industrial ☐ Domestic for _____ household(s)
☐ Municipal ☐ Quasi-Municipal ☐ Instream ☐ Other _____

Briefly describe:

Change place of use to location better sorted for farming and change well to existing well on applicants property

Note to applicant: If the Land Use Information Form cannot be completed while you wait, please have a local government representative sign the receipt at the bottom of the next page and include it with the application filed with the Water Resources Department.

See bottom of Page 3. →

For Local Government Use Only

The following section must be completed by a planning official from each county and city listed unless the project will be located entirely within the city limits. In that case, only the city planning agency must complete this form. This deals only with the local land-use plan. Do not include approval for activities such as building or grading permits.

Please check the appropriate box below and provide the requested information

- ☒ Land uses to be served by the proposed water uses (including proposed construction) are allowed outright or are not regulated by your comprehensive plan. Cite applicable ordinance section(s):
- ☐ Land uses to be served by the proposed water uses (including proposed construction) involve discretionary land-use approvals as listed in the table below. (Please attach documentation of applicable land-use approvals which have already been obtained. Record of Action/land-use decision and accompanying findings are sufficient.) If approvals have been obtained but all appeal periods have not ended, check "Being pursued."

Type of Land-Use Approval Needed (e.g., plan amendments, rezones, conditional-use permits, etc.)	Cite Most Significant, Applicable Plan Policies & Ordinance Section References	Land-Use Approval:	
		<input type="checkbox"/> Obtained <input type="checkbox"/> Denied	<input type="checkbox"/> Being Pursued <input type="checkbox"/> Not Being Pursued
		<input type="checkbox"/> Obtained <input type="checkbox"/> Denied	<input type="checkbox"/> Being Pursued <input type="checkbox"/> Not Being Pursued
		<input type="checkbox"/> Obtained <input type="checkbox"/> Denied	<input type="checkbox"/> Being Pursued <input type="checkbox"/> Not Being Pursued
		<input type="checkbox"/> Obtained <input type="checkbox"/> Denied	<input type="checkbox"/> Being Pursued <input type="checkbox"/> Not Being Pursued
		<input type="checkbox"/> Obtained <input type="checkbox"/> Denied	<input type="checkbox"/> Being Pursued <input type="checkbox"/> Not Being Pursued
		<input type="checkbox"/> Obtained <input type="checkbox"/> Denied	<input type="checkbox"/> Being Pursued <input type="checkbox"/> Not Being Pursued

Local governments are invited to express special land-use concerns or make recommendations to the Water Resources Department regarding this proposed use of water below, or on a separate sheet.

Name: Erik Nobel Title: Planning Director

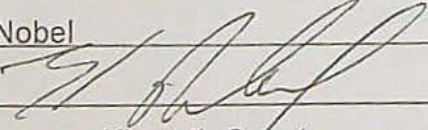
Signature:  Phone: 541-851-3648 Date: 7-21-2023

Government Entity: Klamath County

Note to local government representative: Please complete this form or sign the receipt below and return it to the applicant. If you sign the receipt, you will have 30 days from the Water Resources Department's notice date to return the completed Land Use Information Form or WRD may presume the land use associated with the proposed use of water is compatible with local comprehensive plans.

Receipt for Request for Land Use Information

Applicant name: _____

City or County: _____ Staff contact: _____

Signature: _____ Phone: _____ Date: _____



ALL POINTS
ENGINEERING & SURVEYING, INC.
P.O. Box 767 (CRR)
Terrebonne, Oregon 97760

RECEIVED
AUG 14 2023
OWRD

TRANSMITTAL

To: Oregon Water Resources Dept
725 Summer St NE, Suite A
Salem, OR 97301-1266

Date: 8/8/2023
Attention: Transfers
RE: Transfer C91239

☒ Prints ☐ Plans ☐ Plat ☐ Specifications.

Attached is a Transfer on Certificate 91239 for Deming Ranch Land & Cattle, LLC

If you have any questions please don't hesitate to call or email me.

Copies	No.	Description
1	1	Application for Transfer (9 pages letter bond)
1	2	Transfer Map (1 page bond)
1	3	Evidence of Use w/Supporting Docs (13 pages letter bond)
1	4	Well logs (2 pages letter bond)
1	5	Land Use Form (2 pages letter bond)
1	5	Check for \$2930

Signed: _____

Russ Montgomery

14303

STATE OF OREGON
COUNTY OF KLAMATH
CERTIFICATE OF WATER RIGHT

THIS CERTIFICATE ISSUED TO

HENRY C. GERBER & R. M. RANCH CO.
KLAMATH FALLS, OR

confirms the right to use the waters of WELL No. 1 in the SOUTH FORK SPRAGUE RIVER BASIN for the purpose of SUPPLEMENTAL IRRIGATION of 275.9 ACRES.

This right was perfected under Permit G-1795. The date of priority is MAY 9, 1961. The amount of water to which such right is entitled and hereby confirmed, for the purposes aforesaid, is limited to an amount actually beneficially used for said purposes, and shall not exceed 2.7 CUBIC FEET PER SECOND or its equivalent in case of rotation, measured at the well.

The well is located as follows:

Twp	Rng	Mer	Sec	Q-Q	Measured Distances
36 S	14 E	WM	25	SW NW	1770 FEET SOUTH AND 90 FEET EAST FROM THE NW CORNER OF SECTION 25

The amount of water used for irrigation, together with the amount secured under any other right existing for the same lands, shall be limited to ONE-EIGHTIETH of one cubic foot per second per acre, or its equivalent for each acre irrigated and shall be further limited to a diversion of not to exceed 3.0 acre-feet per acre for each acre irrigated during the irrigation season of each year; and shall conform to such reasonable rotation system as may be ordered by the proper state officer.

A description of the place of use to which this right is appurtenant is as follows:

SUPPLEMENTAL IRRIGATION					
Twp	Rng	Mer	Sec	Q-Q	Acres
36 S	14 E	WM	25	SW NW	25.4
36 S	14 E	WM	25	SE NW	0.4
36 S	14 E	WM	25	NE SW	20.6
36 S	14 E	WM	25	NW SW	37.2
36 S	14 E	WM	25	SW SW	33.4
36 S	14 E	WM	25	SE SW	28.8
36 S	14 E	WM	25	SW SE	11.8
36 S	14 E	WM	27	NE NE	36.8
36 S	14 E	WM	27	NW NE	21.6
36 S	14 E	WM	27	SW NE	0.1
36 S	14 E	WM	27	SE NE	21.4
36 S	14 E	WM	36	NW NE	38.4

This certificate describes that portion of the water right confirmed by Certificate 33926, State Record of Water Right Certificates, NOT modified by the provisions of an order of the Water Resources Director entered APR 19 2016, approving Transfer Application T-11810.

The issuance of this superseding certificate does not confirm the status of the water right in regard to the provisions of ORS 540.610 pertaining to forfeiture or abandonment.

The right to the use of the water for the purposes aforesaid is restricted to the lands or place of use herein described.

WITNESS the signature of the Water Resources Director, affixed APR 19 2016.



Dwight French, Water Right Services Administrator, for
Thomas M. Byler, Director
Oregon Water Resources Department



Business Xpress

business name search

oregon business guide

license directory

business registry/renewal

forms/fees

notary public

uniform commercial code

uniform commercial code search

documents & data services

Business Name Search

[New Search](#)[Printer Friendly](#)

Business Entity Data

08-15-2023

11:40

Registry Nbr	Entity Type	Entity Status	Jurisdiction	Registry Date	Next Renewal Date	Renewal Due?
652702-91	FLLC	ACT	CALIFORNIA	12-28-2009	12-28-2023	
Entity Name	DEMING RANCH LAND & CATTLE, LLC					
Foreign Name						

[New Search](#)[Printer Friendly](#)

Associated Names

Type	PPB	PRINCIPAL PLACE OF BUSINESS		
Addr 1	6558 LONETREE BLVD			
Addr 2				
CSZ	ROCKLIN	CA	95765	Country UNITED STATES OF AMERICA

Please click [here](#) for general information about registered agents and service of process.

Type	AGT	REGISTERED AGENT	Start Date	12-28-2009	Resign Date	
Of Record	158720-88	CORPORATION SERVICE COMPANY				
Addr 1	1127 BROADWAY STREET NE STE 310					
Addr 2						
CSZ	SALEM	OR	97301	Country	UNITED STATES OF AMERICA	

Type	MAL	MAILING ADDRESS		
Addr 1	6558 LONETREE BLVD			
Addr 2				
CSZ	ROCKLIN	CA	95765	Country UNITED STATES OF AMERICA

Type	MEM	MEMBER		Resign Date	
Name	STEVEN	MORGAN			
Addr 1	796 WEST WISE ROAD				
Addr 2					
CSZ	LINCOLN	CA	95648	Country	UNITED STATES OF AMERICA

Type	MGR	MANAGER		Resign Date	
Name	DANIEL	KOMINEK			
Addr 1	2064 CAMP WHITNEY CIRCLE				

14303













Addr 2					
CSZ	ROCKLIN	CA	95765	Country	UNITED STATES OF AMERICA

[New Search](#) [Printer Friendly](#) Name History

Business Entity Name	Name Type	Name Status	Start Date	End Date
DEMING RANCH LAND & CATTLE, LLC	EN	CUR	12-28-2009	

Please [read](#) before ordering [Copies](#).

[New Search](#) [Printer Friendly](#) Summary History

Image Available	Action	Transaction Date	Effective Date	Status	Name/Agent Change	Dissolved By
	AMENDED ANNUAL REPORT	11-14-2022		FI		
	AMNDMT TO ANNUAL RPT/INFO STATEMENT	09-01-2022		FI		
	AMENDED ANNUAL REPORT	11-11-2021		FI		
	AMENDED ANNUAL REPORT	12-08-2020		FI		
	AMENDED ANNUAL REPORT	12-19-2019		FI		
	AMENDED ANNUAL REPORT	11-29-2018		FI		
	AMENDED ANNUAL REPORT	11-21-2017		FI		
	AMENDED ANNUAL REPORT	11-22-2016		FI		
	AMENDED ANNUAL REPORT	12-15-2015		FI		
	CHANGE OF REGISTERED AGENT/ADDRESS	03-24-2015		FI		
	AMENDED ANNUAL REPORT	12-17-2014		FI		
	AMENDED ANNUAL REPORT	11-20-2013		FI		
	ANNUAL REPORT PAYMENT	11-26-2012		SYS		
	ANNUAL REPORT PAYMENT	11-28-2011		SYS		
	AMENDED ANNUAL REPORT	12-03-2010		FI		
	APPLICATION FOR AUTHORITY	12-28-2009		FI	Agent	

14303

14303

MAP TO ACCOMPANY APPLICATION TO CHANGE PLACE OF USE PERTAINING TO CERTIFICATE 91239 FOR DEMING RANCH, LAND, & CATTLE, LLC

TAX LOT 4500
IN SECTIONS 24, 25, AND 26,
TOWNSHIP 36 SOUTH, RANGE 14 EAST, W.M.
KLAMATH COUNTY, OREGON

RECEIVED
AUG 14 2023
OWRD

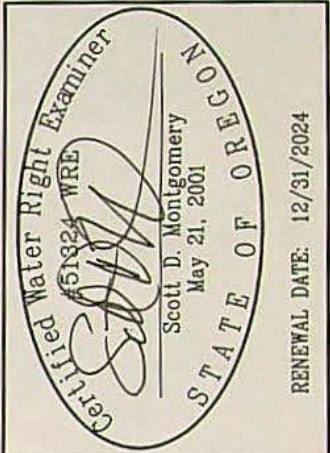

POD FOR C 9950 & C 9984 (S. FORK SPRAGUE RIVER)
NO DESCRIBED LOCATION WITHIN SECTION 26, T36S, R14E, W.M.

THIS MAP IS FOR THE PURPOSE OF LOCATING A WATER
RIGHT ONLY AND HAS NO INTENT TO PROVIDE LEGAL
DIMENSIONS OR THE LOCATION OF PROPERTY LINES.

— RIVER/STREAM
— CANAL/DITCH

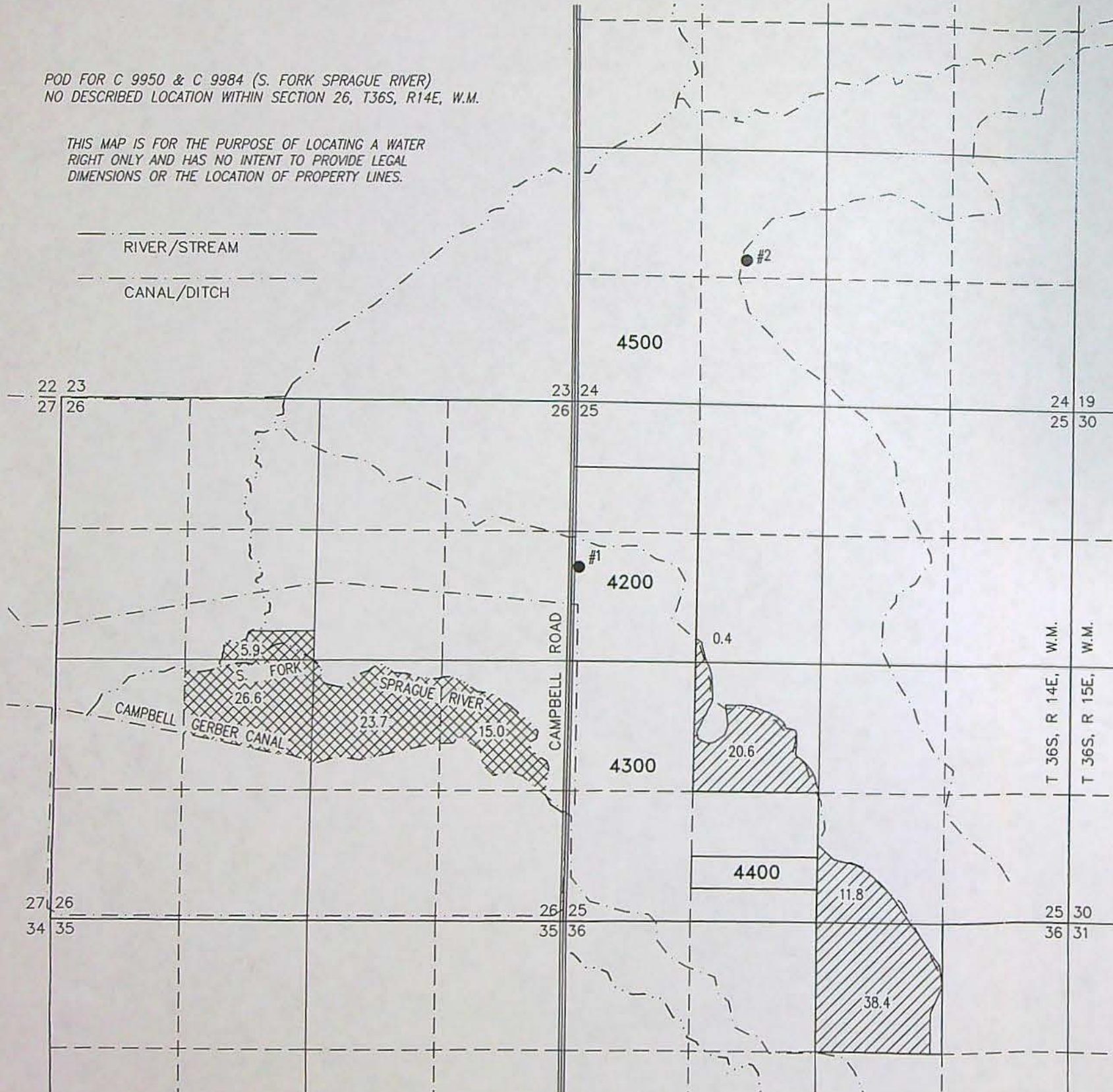

SCALE 4" = 1 MILE

- WELL 1 (KLAM 2145) AUTHORIZED BY C 91239, LOCATED 1770 FEET SOUTH AND 90 FEET EAST FROM THE NW CORNER OF SECTION 25.
- WELL 2 (KLAM 2142) PROPOSED FOR C91239, LOCATED 1510 FEET NORTH AND 1750 FEET EAST FROM THE SW CORNER OF SECTION 24.

- 71.2 ACRES IS FROM WELL 1 AND C 91239 TRANSFERRED "OFF", AS SHOWN.
- 71.2 ACRES IS FROM WELL 2 AND C 91239 TRANSFERRED "ON", AS SHOWN.

POD FOR C 30091 & C 91238 (CAMPBELL RESERVOIR)
SW 1/4 NE 1/4 SECTION 29, T36S, R15E, W.M.

TAX LOTS 1000 & 1200
IN SECTIONS 28 & 29,
TOWNSHIP 36 SOUTH, RANGE 15 EAST, W.M.
KLAMATH COUNTY, OREGON

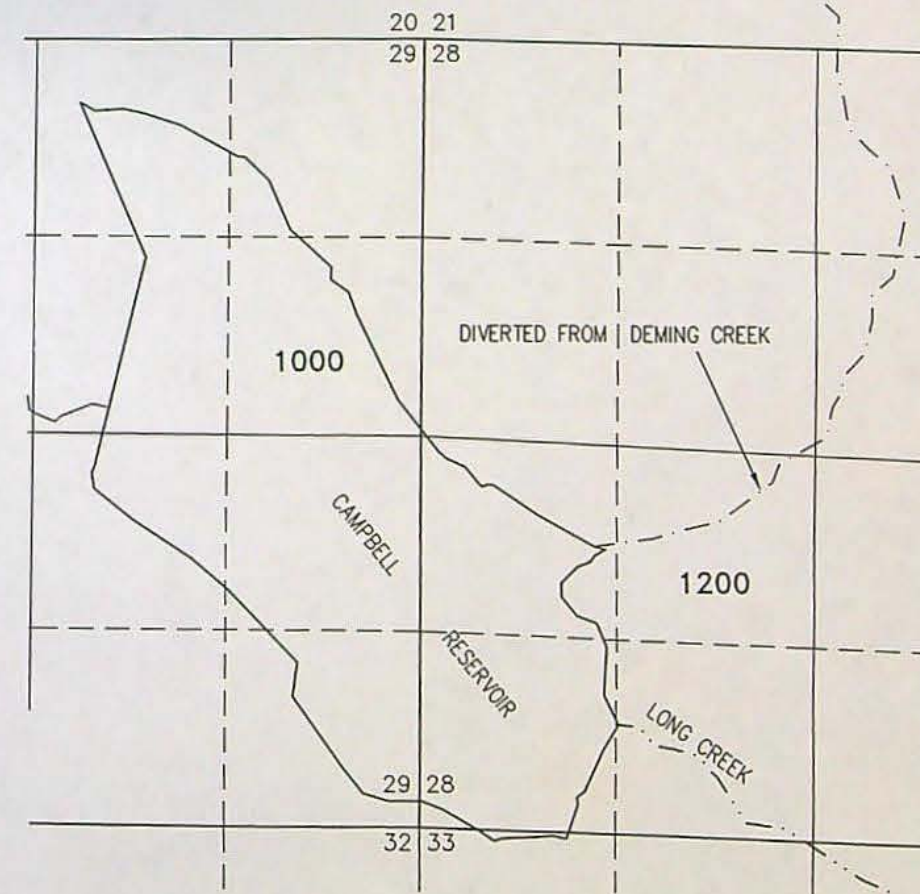

ALL POINTS ENGINEERING
& SURVEYING, INC.

P.O. BOX 767
TERREBONNE, OREGON 97760
(541) 548-5833 PH
Scott@APEandS.com
www.APEandS.com

PROJECT No. 22-183

PREPARED AT THE REQUEST OF:
DEMING RANCH, LAND & CATTLE
2064 CAMP WHITNEY CIRCLE
ROCKLIN, CA 95765

Permanent Transfer Application Intake Checklist

Transfer # T-14303

Reviewer Corie Date 8/14/2023	Type of Change(s) Proposed: <input checked="" type="checkbox"/> POU <input type="checkbox"/> POD <input type="checkbox"/> APOD <input checked="" type="checkbox"/> POA <input type="checkbox"/> APOA <input type="checkbox"/> USE <input type="checkbox"/> Substitution <input type="checkbox"/> Gov't Action <input type="checkbox"/> Sup to Primary <input type="checkbox"/> SW to GW
Calculated Fee \$2930 Use fee calculator on back of this form	
Fee Received \$2930	
Certificate(s): 91239	Check <u>all</u> Certs in WRIS to confirm they are not cancelled
For multiple certificates, does application meet requirement of OAR 690-380-3220? If no, why? Use the flow chart for multiple Certs	
<input type="checkbox"/> YES <input type="checkbox"/> NO <input checked="" type="checkbox"/> N/A	
Notes:	

Application: OAR 690-380-3000; OAR 690-380-3220			
1.	<input checked="" type="checkbox"/> YES	<input type="checkbox"/> NO	Have ALL of the applicant's signed and dated the application? If no, whose signature is missing?
2.	<input checked="" type="checkbox"/> YES	<input type="checkbox"/> NO	Part 5 of application: Does the information match the description of the explanation on Part 4 of the application?
3.	<input type="checkbox"/> YES	<input type="checkbox"/> NO	<input checked="" type="checkbox"/> N/A For multiple certificates: Each certificate proposed for transfer has their own separate completed Part 5, Tables 1 & 2? If no, which certificate(s) are missing separate Part 5, Tables 1 & 2?

Map Requirements: OAR 690-380-3100			
4.	<input checked="" type="checkbox"/> YES	<input type="checkbox"/> NO	Has the map been completed and signed by a CWRE?
5.	<input type="checkbox"/> YES	<input type="checkbox"/> NO	<input type="checkbox"/> N/A Map Waiver? The map waiver must be issued by the Department
Notes: Map doesn't show flow direction.			

Attachments: OAR 690-380-3000			
6.	<input checked="" type="checkbox"/> YES	<input type="checkbox"/> NO	Evidence of Use included, signed, & notarized w/supporting documentation?
7.	<input checked="" type="checkbox"/> YES	<input type="checkbox"/> NO	<input type="checkbox"/> N/A Land Use Form included and signed by the County?
8.	<input type="checkbox"/> YES	<input type="checkbox"/> NO	<input checked="" type="checkbox"/> N/A Consent Form included, signed, and notarized?
9.	<input type="checkbox"/> YES	<input type="checkbox"/> NO	<input checked="" type="checkbox"/> N/A District: Place of use is in <u>or</u> near an irrigation district?
	<input type="checkbox"/> YES	<input type="checkbox"/> NO	If Yes, is Form D included? Name of the District
10.	<input checked="" type="checkbox"/> YES	<input type="checkbox"/> NO	<input type="checkbox"/> N/A For changes in POA/APOA – are the well logs included?
11.	<input type="checkbox"/> YES	<input type="checkbox"/> NO	<input checked="" type="checkbox"/> N/A For change in POU within Umatilla County, Supplemental Form U included?

<input checked="" type="checkbox"/>	Application complete: no deficiencies identified, assign a T-number and put this checklist in T-folder.
<input type="checkbox"/>	Application DEFICIENT: DO NOT accept - return to applicant with letter explaining deficiencies identified.

14303

Oregon Water Resources Department
Transfer Fee Calculation for Permanent (Non-District) Transfer

[Main](#) [Help](#)
[Return](#) [Contact Us](#)

Today's Date: Tuesday, August 15, 2023

Fee Calculation

Base Fee (includes one type of change to one water right for up to 1 cfs)

\$1,360.00

Fill in information below-- Check each box that applies.

Types of Change Proposed:

☒ Place of Use

☒ Point of Diversion (POD)/Appropriation (POA); and/or Additional POD/POA; and/or SW POD to GW POD

☐ Character of Use

\$1,090.00

Enter total number of water rights included in transfer:

1

\$0.00

☒ Check this box if you propose to add or change a well, or change from a surface water POD to a well.

\$480.00

Enter total number of groundwater wells (POAs) included in transfer:

1

\$0.00

☐ Check this box if you propose to change the place of use or character of use for a NON-irrigation right.

☐ Check this box if you propose to change the place of use or character of use for an irrigation right.

Total Transfer CFS(rounded up to the next whole cfs):

Subtotal:

\$2,930.00

Check each box that applies.

☐ The transfer is necessary to complete a project funded by the Oregon Watershed Enhancement Board (OWEB) under ORS 541.932.

☐ The transfer is endorsed in writing by ODFW as a change that will result in a net benefit to fish and wildlife habitat.

Discount:

Transfer Fee:

\$2,930.00

[Return to Edit](#)

[Clear](#)

14303