

Regular

T-13782

Name Knee Deep Cattle Company
attn Mike Stevenson
 Address 33401 Van Dorn Rd
Eugene Oregon 97408

DESCRIPTION OF WATER RIGHT(S)

Name of Stream mckenzie river, lake Cr, muddy Cr, little
muddy Cr, dry muddy Cr
 Trib. of willamette river, east channel

Change in PO
 Date Filed 8/31/2021
 Initial notice date 8/17/2021
 DPD issued date _____
 PD issued date _____
 PD notice date _____
 Date of FO 5/28/2025 Vol 34 Page 825-830

Use Irrigation County lane, linn
 Quantity of water (CFS) _____ No. of Acres _____
 Name of ditch _____
 App# 555400 Per # 542759 Cert # 91761 PR Date _____
 App# 568824 Per # 550921 Cert # 80835 PR Date _____
 App# 517802 Per # 517510 Cert # 86338 PR Date _____
 App# _____ Per # _____ Cert # _____ PR Date _____
 App# _____ Per # _____ Cert # _____ PR Date _____

FEES PAID

Date	Amount	Receipt #
<u>7-29-2021</u>	<u>\$2,550.00</u>	<u>135988</u>
<u>8-3-2021</u>	<u>\$440.00</u>	<u>136051</u>

FEES REFUNDED

Date	Amount	Receipt #

C-Date _____
 COBU due date _____
 COBU Received date _____
 Certificate issued _____

Assignments: _____

Irrigation District muddy creek Irrigation districts

Agent Hailey rice weldhailey@gmail

CWRE _____
 CC's list lane county
city of Corvallis

☐ - Oversized map - Location _____



Oregon

Tina Kotek, Governor

Water Resources Department

North Mall Office Building

725 Summer St NE, Suite A

Salem, OR 97301

Phone 503 986-0900

Fax 503 986-0904

May 29, 2025

Mike Stevenson
33401 Van Duyn Rd
Eugene, OR 97408

REFERENCE: Transfer Application T-13782

Enclosed is a copy of the final order approving your water right transfer application.

The time allowed to complete the transfer is specified in the final order. YOU SHOULD GIVE PARTICULAR ATTENTION TO THE TIME LIMIT. The water right for any portion of the authorized change in character of use or change in place of use NOT carried out within the time allowed will be lost.

An extension of the time limit can be allowed only upon a showing that diligent effort has been made to complete the actual change(s) within the time allowed.

You are required to hire a Certified Water Rights Examiner (CWRE) to complete a Claim of Beneficial Use report and map which must be submitted to this Department within one year of the date you complete the change(s) or within one year of the completion date authorized in the transfer final order, whichever occurs first.

If you have any questions related to the approval of this transfer, you may contact your caseworker, Dante Luongo, by telephone at (971) 3004-5006 or by e-mail at Dante.j.luongo@water.oregon.gov.

Sincerely,

David V. Jones Jr
Water Rights Services Support
Transfers and Conservation Section

cc: Lanaya F. Blakely, Watermaster Dist. # 2 (via email)
Hailey Rice, Agent
Irrigation District: Muddy Creeks Irrigation Project
Lane County Planning and Zoning, Local Government
City of Coburg, Local Government

Enclosure

**BEFORE THE WATER RESOURCES DEPARTMENT
OF THE
STATE OF OREGON**

In the Matter of Transfer Application)	FINAL ORDER APPROVING A CHANGE IN
T-13782, Lane and Linn Counties)	PLACES OF USE

Authority

Oregon Revised Statutes (ORS) 540.505 to 540.580 establish the process in which a water right holder may submit a request to transfer the point of diversion, place of use, or character of use authorized under an existing water right. Oregon Administrative Rules (OAR) Chapter 690, Division 380 implement the statutes and provides the Department's procedures and criteria for evaluating transfer applications.

Applicant

KNEE DEEP CATTLE CO.
MIKE STEVENSON
33401 VAN DUYN RD
EUGENE, OR 97408

Findings of Fact

1. On July 29, 2021, KNEE DEEP CATTLE CO. and MIKE STEVENSON filed an application to change the place of use under Certificates 80835, 86338, and 91761. The Department assigned the application number T-13782.
2. Notice of the application for transfer was published on August 17, 2021, pursuant to OAR 690-380-4000. No comments were filed in response to the notice.
3. Transfer Application T- 13782 proposes to transfer water rights within the boundaries of Muddy Creeks Irrigation Project (District) involving the certificates held by the District. On July 26, 2021, the District certified that they consented to the applicant's proposed water right transfer application and maps.
4. After proof of completion, any water right certificate issued to confirm or to describe confirmed changes to Certificates 80835, 86338, and 91761 under Transfer T-13782 are to remain in the name of the Muddy Creeks Irrigation Project.

This final order is subject to judicial review by the Court of Appeals under ORS 183.482. Any petition for judicial review must be filed within the 60-day time period specified by ORS 183.482(1). Pursuant to ORS 536.075 and OAR 137-003-0675, you may petition for judicial review or petition the Director for reconsideration of this order. A petition for reconsideration may be granted or denied by the Director, and if no action is taken within 60 days following the date the petition was filed, the petition shall be deemed denied.

5. On August 8, 2024, the Department sent a copy of the draft Preliminary Determination to the applicant, proposing to approve Transfer Application T-13782. The draft Preliminary Determination cover letter set forth a deadline of September 7, 2024, for the applicant to respond. The applicant requested that the Department proceed with issuance of a Preliminary Determination and provided the necessary information to demonstrate that the applicant is authorized to pursue the transfer.
6. On November 6, 2024, the Department determined that the portion of the rate to be transferred under Certificate 80835 was less than originally proposed. Therefore, the Department determined that a revised draft Preliminary Determination should be issued.
7. On December 26, 2024, the Department sent a revised draft Preliminary Determination to the applicant, proposing to approve Transfer Application T-13782. The revised draft Preliminary Determination cover letter set forth a deadline of January 25, 2025, for the applicant to respond. The applicant requested that the Department proceed with issuance of a Preliminary Determination.
8. On April 14, 2025, the Department issued a Preliminary Determination proposing to approve Transfer Application T-13782 and sent a copy to the applicant. Additionally, notice of the Preliminary Determination for the transfer application was published in the Department's weekly notice on April 15, 2025, pursuant to ORS 540.520 and OAR 690-380-4020. No protests were filed in response to the notice.
9. The portion of the first right to be transferred is as follows:

Certificate: 80835 in the name of MUDDY CREEKS IRRIGATION DISTRICT (perfected under Permit S-50921)

Use: IRRIGATION OF 82.9 ACRES

Priority Dates and Rates: AUGUST 13, 1986 for 0.038 CUBIC FOOT PER SECOND, AND OCTOBER 2, 1986 FOR 0.998 CUBIC FOOT PER SECOND

Limit/Duty: The amount of water used for irrigation, together with the amount secured under any other right existing for the same lands, is limited to ONE-EIGHTIETH of one cubic foot per second per acre, or its equivalent for each acre irrigated and shall be further limited to a diversion of not to exceed 2.5 acre-feet for each acre irrigated during the irrigation season of each year.

Source: MCKENZIE RIVER, a tributary of the WILLAMETTE RIVER

Authorized Point of Diversion:

Twp	Rng	Mer	Sec	Q-Q	Measured Distances
17 S	3 W	WM	9	NE NE	4440 FEET SOUTH AND 5250 FEET EAST FROM THE SE CORNER OF DLC 79

Authorized Place of Use:

IRRIGATION						
Twp	Rng	Mer	Sec	Q-Q	DLC	Acres
16 S	3 W	WM	33	NE NE	60	5.8
16 S	3 W	WM	33	NE SE	37	2.8
16 S	3 W	WM	33	SE SE	37	3.1
16 S	3 W	WM	34	NE NW	44	1.5
16 S	3 W	WM	34	NW NW	61	6.3
16 S	3 W	WM	34	SW NW	37	11.5
16 S	3 W	WM	34	SW NW	62	7.3
16 S	3 W	WM	34	SE NW	62	1.7
16 S	3 W	WM	34	NW SW	37	21.4
16 S	3 W	WM	34	SW SW	37	21.5
TOTAL						82.9

10. Transfer Application T-13782 proposes to change the place of use of the right to:

IRRIGATION						
Twp	Rng	Mer	Sec	Q-Q	DLC	Acres
16 S	3 W	WM	27	NE NW	63	29.7
16 S	3 W	WM	27	SW NW	63	2.7
16 S	3 W	WM	27	SW NW	62	17.8
16 S	3 W	WM	27	SE NW	63	18.3
16 S	3 W	WM	27	SE NW	62	11.2
16 S	3 W	WM	27	NE SW	62	3.2
TOTAL						82.9

9. The portion of the second right to be transferred is as follows:

Certificate: 86338 in the name of MUDDY CREEKS IRRIGATION PROJECT (perfected under Permit S-17510)

Use: IRRIGATION OF 27.8 ACRES

Priority Date: FEBRUARY 9, 1939

Rate: 0.358 CUBIC FOOT PER SECOND

Limit/Duty: The amount of water used for irrigation, together with the amount secured under any other right existing for the same lands, is limited to a diversion of ONE-EIGHTIETH of one cubic foot per second per acre, or its equivalent for each acre irrigated, and shall be further limited to a diversion of not to exceed 3.0 acre-feet per acre for each acre irrigated during the irrigation season of each year.

Source: MCKENZIE RIVER and MUDDY CREEK, tributaries of the WILLAMETTE RIVER

Authorized Point of Diversion:

Twp	Rng	Mer	Sec	Q-Q	DLC	Measured Distances
16 S	3W	WM	34	NW SW	37	MUDDY CREEK – 2800 FEET SOUTH AND 1940 FEET EAST FROM THE SE CORNER OF VAN DUYNE DLC 61

Twp	Rng	Mer	Sec	Q-Q	DLC	Measured Distances
17 S	3 W	WM	9	NE NE	38	MCKENZIE RIVER - 4440 FEET SOUTH AND 5250 FEET EAST FROM THE SE CORNER OF MANSFIELD DLC 79

Authorized Place of Use:

IRRIGATION						
MCKENZIE RIVER AND MUDDY CREEK						
Twp	Rng	Mer	Sec	Q-Q	DLC	Acres
16 S	3 W	WM	33	SE NE	62	0.4
16 S	3 W	WM	33	SE NE	37	4.0
16 S	3 W	WM	33	NE SE	37	2.4
16 S	3 W	WM	34	SW NW	62	1.1
16 S	3 W	WM	34	SW NW	37	9.7
16 S	3 W	WM	34	NW SW	37	10.2
TOTAL						27.8

10. Transfer Application T-13782 proposes to change the place of use of the right to:

IRRIGATION						
MCKENZIE RIVER AND MUDDY CREEK						
Twp	Rng	Mer	Sec	Q-Q	DLC	Acres
16 S	3 W	WM	22	SE SW	63	3.6
16 S	3 W	WM	22	SW SW	63	4.5
16 S	3 W	WM	27	NW NW	63	12.1
16 S	3 W	WM	27	SW NW	63	7.6
TOTAL						27.8

11. The portion of the third right to be transferred is as follows:

Certificate: 91761 in the name of MUDDY CREEKS IRRIGATION DISTRICT (perfected under Permit S-42759)

Use: IRRIGATION OF 42.4 ACRES

Priority Date: MARCH 1, 1978

Rate: 0.53 CUBIC FOOT PER SECOND

Limit/Duty: The amount of water used for irrigation, together with the amount secured under any other right existing for the same lands, is limited to ONE-EIGHTIETH of one cubic foot per second per acre, or its equivalent for each acre irrigated and shall be further limited to a diversion of not to exceed 2.5 acre-feet per acre for each acre irrigated during the irrigation season of each year.

Source: MCKENZIE RIVER, a tributary to the WILLAMETTE RIVER

Authorized Point of Diversion:

Twp	Rng	Mer	Sec	Q-Q	DLC	Measured Distances
17 S	3 W	WM	9	NE NE	SPORES 38	4440 FEET SOUTH AND 5250 FEET EAST FROM THE SE CORNER OF MANSFIELD DLC 79

Authorized Place of Use:

IRRIGATION						
Twp	Rng	Mer	Sec	Q-Q	DLC	Acres
16 S	3 W	WM	21	SE SE	63	6.2
16 S	3 W	WM	21	SE SE	63	2.6
16 S	3 W	WM	21	SW SE	63	5.1
16 S	3 W	WM	21	SW SE	63	1.1
16 S	3 W	WM	22	SW SW	63	1.3
16 S	3 W	WM	28	NE NE	63	4.5
16 S	3 W	WM	28	NW NE	63	14.9
16 S	3 W	WM	28	SW NE	63	6.2
16 S	3 W	WM	28	SE NE	63	0.5
TOTAL						42.4

12. Transfer Application T-13782 proposes to change the place of use of the right to:

IRRIGATION						
Twp	Rng	Mer	Sec	Q-Q	DLC	Acres
16 S	3 W	WM	27	SW NW	63	2.6
16 S	3 W	WM	27	NW SW	62	15.5
16 S	3 W	WM	28	SE NE	63	6.6
16 S	3 W	WM	28	SE NE		10.1
16 S	3 W	WM	28	SE NE	62	3.1
16 S	3 W	WM	28	NE SE		2.4
16 S	3 W	WM	28	NE SE	62	2.1
TOTAL						42.4

Transfer Review Criteria [OAR 690-380-0100(14), 690-380-4010(2) and 690-380-2200]

13. Water has been used the five-year period prior to submittal of Transfer Application T-13782 according to the terms and conditions of the rights. There is no information in the record that would demonstrate that the rights are subject to forfeiture under ORS 540.610.
14. A water delivery system sufficient to use the full amount of water allowed under the existing rights was present within the five-year period prior to submittal of Transfer Application T-13782.
15. The water rights are subject to transfer as defined in ORS 540.505(4) and OAR 690-380-0100(14).
16. The proposed changes, as conditioned, would not result in enlargement of the rights.
17. The proposed changes would not result in injury to other existing water rights.
18. All other application requirements are met.

Conclusions of Law

The change in places of use proposed in Transfer Application T-13782 are consistent with the requirements of ORS 540.505 to 540.580 and OAR 690-380-5000.

Now, therefore, it is ORDERED:

1. The change in places of use proposed in Transfer Application T-13782 is approved.
2. The right to the use of the water is restricted to beneficial use at the place of use described and is subject to all other conditions and limitations contained in Certificates 80835, 86338, and 91716 and any related decree.
3. Water right Certificates 91716, 86338, and 80835 are cancelled. New certificates will be issued describing that portion of the rights not affected by this transfer.
4. After proof of completion, any water right certificate issued to confirm or to describe confirmed changes to Certificates 80835, 86338, and 91761 under Transfer T-13782 are to remain in the name of the Muddy Creeks Irrigation Project.
5. The former place of use of the transferred rights shall no longer receive water under the rights.
6. Full beneficial use of the water shall be made, consistent with the terms of this order, on or before **October 1, 2026**. A Claim of Beneficial Use prepared by a Certified Water Right Examiner shall be submitted by the applicant to the Department within one year after the deadline for completion of the changes and full beneficial use of the water.
7. After satisfactory proof of completion has been determined by the Department, superseding water right certificates confirming the rights transferred will be issued in the name of Muddy Creeks Irrigation Project.

Dated in Salem, Oregon on **MAY 28 2025**

Lisa J. Jaramillo, Transfer and Conservation Section Manager, for
IVAN GALL, DIRECTOR
Oregon Water Resources Department

Mailing Date: **MAY 29 2025**

STATE OF OREGON

COUNTY OF LANE

CERTIFICATE OF WATER RIGHT

THIS CERTIFICATE ISSUED TO

MUDDY CREEKS IRRIGATION DISTRICT
32255 BOWERS DRIVE
HARRISBURG, OR 97446

confirms the right to use the waters of the MCKENZIE RIVER, a tributary of the WILLAMETTE RIVER for of IRRIGATION OF 2004.7 ACRES.

This right was perfected under Permit S-50921. The dates of priority are AUGUST 13, 1986, FOR 0.923 CUBIC FOOT PER SECOND (CFS) AND OCTOBER 2, 1986, FOR 24.131 CFS. The amount of water to which this right is entitled is limited to an amount actually beneficially used, and shall not exceed 25.09 CUBIC FEET PER SECOND or its equivalent in case of rotation, measured at the point of diversion from the source.

This certificate does not include rights inchoate under Transfer Application T-6999. The inchoate rights allow for the irrigation of 6.7 acres. The dates of priority are AUGUST 13, 1986, for 0.003 CFS AND OCTOBER 2, 1986, for 0.081 CFS

The point of diversion is located as follows:

Twp	Rng	Mer	Sec	Q-Q	Measured Distances
17 S	3 W	WM	9	NE NE	4440 FEET SOUTH AND 5250 FEET EAST FROM THE SE CORNER OF DLC 79

The amount of water used for irrigation, together with the amount secured under any other right existing for the same lands, is limited to ONE-EIGHTIETH of one cubic foot per second per acre, or its equivalent for each acre irrigated and shall be further limited to a diversion of not to exceed 2.5 acre-feet for each acre irrigated during the irrigation season of each year.

The use shall conform to such reasonable rotation system as may be ordered by the proper state officer.

A description of the place of use to which this right is appurtenant is as follows:

IRRIGATION							
Twp	Rng	Mer	Sec	Q-Q	GLot	DLC	Acres
14 S	3 W	WM	30	NE NW			0.5
14 S	3 W	WM	30	NW NW			17.6
14 S	3 W	WM	32	NE NE			0.6

14 S	3 W	WM	32	SE NE			18.4
14 S	3 W	WM	33	NW NW			0.7
14 S	3 W	WM	33	SW NW			21.4
14 S	4 W	WM	9	NE NW			4.9
14 S	4 W	WM	9	NW NW			1.3
14 S	4 W	WM	9	SW NW			2.9
14 S	4 W	WM	9	SE NW			13.4
14 S	4 W	WM	10	NE NE			27.7
14 S	4 W	WM	10	NW NE			36.8
14 S	4 W	WM	14	NW SW			23.9
14 S	4 W	WM	14	SW SW			32.0
14 S	4 W	WM	22	SW NE			39.5
14 S	4 W	WM	22	SE NE			39.0
14 S	4 W	WM	23	NW NW			4.3
14 S	4 W	WM	23	SW NW			20.0
14 S	4 W	WM	23	SE NW			4.4
15 S	3 W	WM	18	NW SE			9.8
15 S	3 W	WM	18	SW SE			37.5
15 S	3 W	WM	18	SE SE			39.3
15 S	3 W	WM	19	NE NE			40.0
15 S	3 W	WM	19	NW NE			35.8
15 S	3 W	WM	19	SW NW			20.0
15 S	3 W	WM	19	SE NW			6.7
15 S	3 W	WM	28	SW NW		62	7.8
15 S	3 W	WM	28	NE SW		62	5.1
15 S	3 W	WM	28	NW SW		62	39.4
15 S	3 W	WM	28	SW SW		62	40.0
15 S	3 W	WM	28	SE SW		62	7.5
15 S	3 W	WM	29	SW NE		54	15.5
15 S	3 W	WM	29	SE NE		62	4.1
15 S	3 W	WM	29	SE NW		54	20.4
15 S	3 W	WM	29	NE SW		54	12.3
15 S	3 W	WM	29	NE SE		54	2.9
15 S	3 W	WM	29	NE SE		62	21.7
15 S	3 W	WM	29	NW SE		54	4.6
15 S	3 W	WM	29	SE SE		62	18.3
15 S	3 W	WM	32	NE NE		64	1.3
15 S	3 W	WM	32	NE NE		62	2.0
15 S	3 W	WM	32	NW NE		64	27.6
15 S	3 W	WM	32	SW NE		64	11.7
15 S	3 W	WM	32	NE NW		64	2.0
15 S	3 W	WM	32	SE NW		64	21.1
15 S	3 W	WM	33	NE NW		62	5.3
15 S	3 W	WM	33	NW NW		62	24.6
15 S	3 W	WM	33	SW NW		62	1.0
15 S	3 W	WM	33	SE NW		62	0.7
15 S	3 W	WM	33	SE NW	6		4.2
15 S	3 W	WM	33	NE SW			0.4
15 S	4 W	WM	11	NW NE		47	2.0
15 S	4 W	WM	11	SW NE		47	14.5
15 S	4 W	WM	11	NW SE		47	5.1

15 S	4 W	WM	12	NE SW		49	0.3
15 S	4 W	WM	12	NE SW		48	3.9
15 S	4 W	WM	12	NW SW		49	0.1
15 S	4 W	WM	12	NW SW		48	0.5
15 S	4 W	WM	12	SW SW		48	4.6
15 S	4 W	WM	12	SE SW		48	5.7
15 S	4 W	WM	13	NE NW		48	4.9
15 S	4 W	WM	13	NW NW		48	7.0
15 S	4 W	WM	24	NE SE			6.8
15 S	4 W	WM	24	NW SE			0.3
15 S	4 W	WM	24	SW SE			2.1
15 S	4 W	WM	24	SE SE			38.6
15 S	4 W	WM	25	NE NE			27.8
15 S	4 W	WM	25	NW NE			26.4
15 S	4 W	WM	25	SE NE			11.7
15 S	4 W	WM	26	NW NW			7.1
15 S	4 W	WM	26	SW NW			11.0
15 S	4 W	WM	26	SE NW			0.1
16 S	3 W	WM	8	SE SE		50	2.8
16 S	3 W	WM	8	SE SE	4		4.1
16 S	3 W	WM	9	NW NE		49	14.0
16 S	3 W	WM	9	SW NE		49	2.2
16 S	3 W	WM	9	NE NW		49	14.5
16 S	3 W	WM	9	SE NW		49	3.6
16 S	3 W	WM	16	NW NW		53	2.2
16 S	3 W	WM	16	SW NW		53	2.0
16 S	3 W	WM	17	NE NE		50	4.1
16 S	3 W	WM	17	NE NE	1		9.2
16 S	3 W	WM	17	NE NE		53	22.1
16 S	3 W	WM	17	SE NE		53	2.1
16 S	3 W	WM	18	SW SW			29.6
16 S	3 W	WM	18	SE SW			6.0
16 S	3 W	WM	19	SW NW			24.6
16 S	3 W	WM	19	SE NW			16.7
16 S	3 W	WM	19	NE SW			28.1
16 S	3 W	WM	19	NW SW			25.0
16 S	3 W	WM	19	SW SW			7.9
16 S	3 W	WM	19	SE SW			7.0
16 S	3 W	WM	20	SW SW			21.9
16 S	3 W	WM	20	SE SW		56	3.0
16 S	3 W	WM	20	SE SE		41	6.5
16 S	3 W	WM	21	SW SW		41	6.5
16 S	3 W	WM	21	NE SE		63	17.4
16 S	3 W	WM	21	SE SE		63	22.6
16 S	3 W	WM	22	SW NW			0.1
16 S	3 W	WM	22	NW SW		63	27.6
16 S	3 W	WM	22	SW SW		63	15.8
16 S	3 W	WM	27	SW SW		62	17.8
16 S	3 W	WM	28	NE NW		42	3.2
16 S	3 W	WM	28	NW NW		41	6.2
16 S	3 W	WM	28	NW NW		42	26.4

16 S	3 W	WM	28	SW NW		42	27.0
16 S	3 W	WM	28	SE NW		42	18.1
16 S	3 W	WM	28	NE SW		42	9.7
16 S	3 W	WM	28	NW SW		42	7.2
16 S	3 W	WM	28	NW SW		61	25.6
16 S	3 W	WM	28	SW SW		61	39.9
16 S	3 W	WM	28	SE SW		61	1.2
16 S	3 W	WM	28	SE SE		62	6.5
16 S	3 W	WM	29	NE NE		41	0.9
16 S	3 W	WM	29	NE NE		42	8.2
16 S	3 W	WM	29	SW NE		45	0.3
16 S	3 W	WM	29	SW NE		56	1.4
16 S	3 W	WM	29	SE NE		42	5.1
16 S	3 W	WM	29	NE NW		45	22.9
16 S	3 W	WM	29	NW NW		56	0.5
16 S	3 W	WM	29	NW NW		45	2.8
16 S	3 W	WM	29	SW NW		45	28.1
16 S	3 W	WM	29	SE NW		45	17.3
16 S	3 W	WM	29	NE SW		45	8.6
16 S	3 W	WM	29	NW SW		57	8.8
16 S	3 W	WM	29	NW SW		45	25.7
16 S	3 W	WM	29	NE SE		61	10.0
16 S	3 W	WM	29	NW SE		45	0.3
16 S	3 W	WM	29	NW SE		58	0.7
16 S	3 W	WM	29	SE SE		61	10.4
16 S	3 W	WM	30	NE SE		57	0.5
16 S	3 W	WM	33	NE NE		62	7.6
16 S	3 W	WM	33	NW NE		44	18.3
16 S	3 W	WM	33	SW NE		44	8.1
16 S	3 W	WM	33	SE NE		62	3.0
16 S	3 W	WM	33	SE NE		60	4.7
16 S	3 W	WM	33	NE NW		61	0.2
16 S	3 W	WM	33	NE NW		44	16.4
16 S	3 W	WM	33	NW NW		61	11.3
16 S	3 W	WM	33	SE NW		44	9.5
16 S	3 W	WM	34	NW NW		62	19.2
16 S	3 W	WM	34	SW NW		62	8.0
16 S	4 W	WM	12	SE SW		54	8.2
16 S	4 W	WM	12	SW SE		54	13.6
16 S	4 W	WM	13	NE NE			8.8
16 S	4 W	WM	13	NW NE			7.7
16 S	4 W	WM	13	SW NE			7.5
16 S	4 W	WM	13	SE NE			20.8
16 S	4 W	WM	13	NE NW			0.7
16 S	4 W	WM	13	NE SE	8		2.6
16 S	4 W	WM	13	NE SE		55	35.8
16 S	4 W	WM	13	NW SE	7		0.6
16 S	4 W	WM	13	NW SE		55	4.9
16 S	4 W	WM	13	SW SE		55	2.8
16 S	4 W	WM	13	SE SE		55	38.5
17 S	3 W	WM	4	NW NE		38	6.7

17 S	3 W	WM	4	NE NW		38	24.7
17 S	3 W	WM	4	NW NW		38	26.2
17 S	3 W	WM	4	NE SE		38	0.9
17 S	3 W	WM	4	NW SE		38	4.4
17 S	3 W	WM	4	SW SE		38	6.0
17 S	3 W	WM	4	SE SE		38	6.1
TOTAL							2004.7

This certificate describes that portion of water right Certificate 80835, State Record of Water Right Certificates, NOT modified by the provisions of an order of the Water Resources Director entered MAY 28 2025, approving Transfer Application T-13782.

The issuance of this superseding certificate does not confirm the status of the water right in regard to the provisions of ORS 540.610 pertaining to forfeiture or abandonment.

The right to the use of the water for the above purpose is restricted to beneficial use on the lands or place of use described. The use confirmed herein may be made only at times when sufficient water is available to satisfy all prior rights, including rights for maintaining instream flows.

WITNESS the signature of the Water Resources Director, affixed MAY 28 2025.

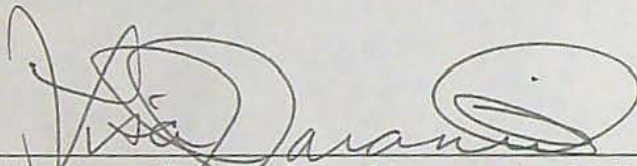

Lisa J. Jaramillo, Transfer and Conservation Section Manager, for
IVAN GALL, DIRECTOR
Oregon Water Resources Department

STATE OF OREGON

COUNTY OF LANE AND LINN

CERTIFICATE OF WATER RIGHT

THIS CERTIFICATE ISSUED TO

MUDDY CREEKS IRRIGATION PROJECT

32255 BOWERS DR

HARRISBURG, OR 97446

confirms the right to use the waters of MUDDY CREEK, MCKENZIE RIVER, LAKE CREEK, DRY MUDDY CREEK, AND LITTLE MUDDY CREEK, tributaries of the WILLAMETTE RIVER for IRRIGATION OF 3128.2 ACRES, AND SUPPLEMENTAL IRRIGATION OF 188.4 ACRES.

This right was perfected under Permit S-17510. The date of priority is FEBRUARY 9, 1939. The amount of water to which this right is entitled is limited to an amount actually used beneficially, and shall not exceed 41.45 CUBIC FEET PER SECOND, or its equivalent in case of rotation, measured at the points of diversion.

The points of diversion are located as follows:

Twp	Rng	Mer	Sec	Q-Q	GLot	DLC	Measured Distances
13 S	4 W	WM	4	NE NW		42	MUDDY CREEK - 670 FEET NORTH AND 2990 FEET WEST FROM THE NE CORNER OF COON DLC 49
13 S	4 W	WM	27	NW SE		55	MUDDY CREEK - 2800 FEET NORTH AND 670 FEET WEST FROM THE SE CORNER OF SMITH DLC 55
13 S	4 W	WM	35	NW SW			MUDDY CREEK - 780 FEET NORTH AND 1120 FEET EAST FROM THE SE CORNER OF ALLINGHAM DLC 54
14 S	3 W	WM	30	NE SE			LITTLE MUDDY CREEK - 2570 FEET NORTH AND 1060 FEET WEST FROM THE SE CORNER OF SECTION 30
14 S	4 W	WM	5	SE NE		41	LAKE CREEK - 260 FEET SOUTH AND 860 FEET EAST FROM THE NW CORNER OF THE SE1/4 NE1/4 OF SECTION 5
14 S	4 W	WM	14	NW NE			MUDDY CREEK - 420 FEET SOUTH AND 2460 FEET WEST FROM THE NE CORNER OF SECTION 14
14 S	4 W	WM	14	SE SE			LITTLE MUDDY CREEK - 1770 FEET SOUTH AND 300 FEET WEST FROM THE E1/4 CORNER OF SECTION 14
14 S	4 W	WM	17	SE NE		42	LAKE CREEK - 1350 FEET SOUTH AND 20 FEET WEST FROM THE NE CORNER OF SECTION 17
14 S	4 W	WM	24	SE SE			LITTLE MUDDY CREEK - 500 FEET NORTH AND 670 FEET WEST FROM THE SE CORNER OF SECTION 24
14 S	4 W	WM	26	SW NE			MUDDY CREEK - 3330 FEET NORTH AND 2160 FEET WEST FROM THE SE CORNER OF SECTION 26
14 S	4 W	WM	26	SE NE			MUDDY CREEK - 1510 FEET SOUTH AND 260 FEET WEST FROM THE NE CORNER OF SECTION 26
14 S	4 W	WM	26	SE NE			MUDDY CREEK - 3160 FEET NORTH AND 1110 FEET WEST FROM THE SE CORNER OF SECTION 26

Twp	Rng	Mer	Sec	Q-Q	GLot	DLC	Measured Distances
14 S	4 W	WM	26	NE SW			MUDDY CREEK - 2090 FEET NORTH AND 2650 FEET WEST FROM THE SE CORNER OF SECTION 26
14 S	4 W	WM	26	SW SE			MUDDY CREEK - 760 FEET NORTH AND 1320 FEET WEST FROM THE SE CORNER OF SECTION 26
14 S	4 W	WM	26	SW SE			MUDDY CREEK - 80 FEET NORTH AND 1490 FEET WEST FROM THE SE CORNER OF SECTION 26
14 S	4 W	WM	35	NW NE			MUDDY CREEK - 1280 FEET SOUTH AND 2520 FEET WEST FROM THE NE CORNER OF SECTION 35
14 S	4 W	WM	36	SW NW			MUDDY CREEK - 2600 FEET SOUTH AND 710 FEET EAST FROM THE NW CORNER OF SECTION 36
15 S	3 W	WM	19	NE SW			MUDDY CREEK - 1580 FEET NORTH AND 1690 FEET EAST FROM THE SW CORNER OF SECTION 19
15 S	3 W	WM	29	NE SE		54	MUDDY CREEK - 2130 FEET SOUTH AND 520 FEET WEST FROM THE NW CORNER OF SNODGRASS DLC 62
15 S	3 W	WM	30	SW NE			MUDDY CREEK - 3830 FEET NORTH AND 1900 FEET WEST FROM THE NW CORNER OF GREENWOOD DLC 64
15 S	3 W	WM	32	SW NE		64	MUDDY CREEK - 2810 FEET NORTH AND 2090 FEET WEST FROM THE SE CORNER OF SECTION 32
15 S	4 W	WM	1	SW SW		50	MUDDY CREEK - 1310 FEET NORTH AND 2850 FEET WEST FROM THE NE CORNER OF MCDANIEL DLC 50
15 S	4 W	WM	1	SW SW		50	MUDDY CREEK - 860 FEET NORTH AND 2950 FEET WEST FROM THE NE CORNER OF MCDANIEL DLC 50
15 S	4 W	WM	1	SW NW		50	MUDDY CREEK - 620 FEET NORTH AND 2030 FEET WEST FROM THE NE CORNER OF MCDANIEL DLC 50
15 S	4 W	WM	1	SE SW		50	MUDDY CREEK - 1900 FEET SOUTH AND 680 FEET WEST FROM THE NE CORNER OF MCDANIEL DLC 50
15 S	4 W	WM	2	SE NE			MUDDY CREEK - 1670 FEET SOUTH AND 1680 FEET EAST FROM THE NW CORNER OF MCDANIEL DLC 50
15 S	4 W	WM	12	SE SW		48	MUDDY CREEK - 860 FEET SOUTH AND 2180 FEET EAST FROM THE NW CORNER OF FOUNTAIN DLC 48
15 S	4 W	WM	13	SE NE		46	MUDDY CREEK - 1910 FEET NORTH AND 2590 FEET EAST FROM THE NE CORNER OF ROACH DLC 52
15 S	4 W	WM	13	SE SE	5		MUDDY CREEK - 1090 FEET NORTH AND 250 FEET WEST FROM THE SE CORNER OF SECTION 13
15 S	4 W	WM	24	SW NE			MUDDY CREEK - 1880 FEET SOUTH AND 1530 FEET WEST FROM THE NE CORNER OF SECTION 24
16 S	3 W	WM	5	NW NE			MUDDY CREEK - 910 FEET SOUTH AND 1940 FEET WEST FROM THE NE CORNER OF SECTION 5
16 S	3 W	WM	5	NE SW			MUDDY CREEK - 2110 FEET NORTH AND 2620 FEET EAST FROM THE SW CORNER OF SECTION 5
16 S	3 W	WM	5	SW SE			MUDDY CREEK - 3500 FEET EAST FROM THE SW CORNER OF SECTION 5
16 S	3 W	WM	6	SE NW			DRY MUDDY CREEK - 1740 FEET SOUTH AND 2150 FEET EAST FROM THE NW CORNER OF SECTION 6
16 S	3 W	WM	16	NW SW		53	MUDDY CREEK - 960 FEET SOUTH AND 710 FEET WEST FROM THE NW CORNER OF WILKINS DLC 52
16 S	3 W	WM	21	SW NW		41	MUDDY CREEK - 4190 FEET NORTH AND 2190 FEET EAST FROM THE NE CORNER OF BROWN DLC 58
16 S	3 W	WM	21	SE SW	5		MUDDY CREEK - 3900 FEET SOUTH AND 550 FEET EAST FROM THE NE CORNER OF DAVIS DLC 41

Twp	Rng	Mer	Sec	Q-Q	GLot	DLC	Measured Distances
16 S	3 W	WM	34	NW SW		37	MUDDY CREEK - 2800 FEET SOUTH AND 1940 FEET EAST FROM THE SE CORNER OF VAN DUYNE DLC 61
17 S	3 W	WM	9	NE NE		38	MCKENZIE RIVER - 4440 FEET SOUTH AND 5250 FEET EAST FROM THE SE CORNER OF MANSFIELD DLC 79

The amount of water used for irrigation, together with the amount secured under any other right existing for the same lands, is limited to ONE-EIGHTIETH of one cubic foot per second per acre, or its equivalent for each acre irrigated and shall be further limited to a diversion of not to exceed 3.0 acre-feet per acre for each acre irrigated during the irrigation season of each year.

The use shall conform to such reasonable rotation system as may be ordered by the proper state officer.

A description of the place of use to which this right is appurtenant is as follows:

IRRIGATION							
MCKENZIE RIVER AND MUDDY CREEK							
Twp	Rng	Mer	Sec	Q-Q	GLot	DLC	Acres
12 S	4 W	WM	33	SE SW		42	1.7
12 S	4 W	WM	33	SW SE		42	4.0
13 S	4 W	WM	4	NW NE		66	5.7
13 S	4 W	WM	4	NE NW		66	10.0
13 S	4 W	WM	27	NE SW		55	8.0
13 S	4 W	WM	27	SE SW		55	24.4
13 S	4 W	WM	27	NW SE		55	2.0
13 S	4 W	WM	27	NW SE		72	0.1
13 S	4 W	WM	27	SW SE	1		1.1
13 S	4 W	WM	27	SW SE		55	25.4
13 S	4 W	WM	27	SW SE		72	2.4
13 S	4 W	WM	34	NW NE	1		1.2
13 S	4 W	WM	34	NW NE		55	10.6
13 S	4 W	WM	34	NE NW		55	3.6
13 S	4 W	WM	35	SW NW		73	2.0
13 S	4 W	WM	35	SW NW	1		7.5
13 S	4 W	WM	35	NW SW			28.4
14 S	3 W	WM	30	SW SW			4.1
14 S	3 W	WM	30	SW SE			1.8
14 S	3 W	WM	30	SE SE			2.2
14 S	4 W	WM	14	NW NE			7.5
14 S	4 W	WM	25	SE SE			10.6
14 S	4 W	WM	26	NE NE			8.3
14 S	4 W	WM	26	NW NE			17.4
14 S	4 W	WM	26	SW NE			30.4
14 S	4 W	WM	26	SE NE			12.0
14 S	4 W	WM	26	NE NW			22.4
14 S	4 W	WM	26	SE NW			24.5
14 S	4 W	WM	26	NE SW			17.7
14 S	4 W	WM	26	SE SW			4.6

14 S	4 W	WM	26	NE SE			16.3
14 S	4 W	WM	26	NW SE			31.1
14 S	4 W	WM	26	SW SE			24.8
14 S	4 W	WM	26	SE SE			32.4
14 S	4 W	WM	35	NW NE			14.8
14 S	4 W	WM	35	NE NW			19.3
14 S	4 W	WM	36	SW NW			6.0
14 S	4 W	WM	36	NE SE			4.8
15 S	3 W	WM	5	NW NW			2.0
15 S	3 W	WM	5	SW NW			13.4
15 S	3 W	WM	8	SW NW			6.6
15 S	3 W	WM	8	SE NW			7.8
15 S	3 W	WM	18	SW SW	4		12.6
15 S	3 W	WM	19	SE NW			21.6
15 S	3 W	WM	19	NE SW			32.2
15 S	3 W	WM	19	NW SW			37.2
15 S	3 W	WM	19	SW SW			40.0
15 S	3 W	WM	19	SE SW			32.8
15 S	3 W	WM	29	SW NE		54	5.0
15 S	3 W	WM	29	SE NE		54	9.5
15 S	3 W	WM	29	NE SW		54	2.8
15 S	3 W	WM	29	NE SE		54	10.5
15 S	3 W	WM	29	NW SE		54	13.6
15 S	3 W	WM	30	NE SE			24.2
15 S	3 W	WM	32	SW NE		64	8.4
15 S	3 W	WM	32	SE NE		64	14.8
15 S	4 W	WM	1	NW NW			26.2
15 S	4 W	WM	1	SW NW			20.0
15 S	4 W	WM	1	SE NW			19.8
15 S	4 W	WM	1	SW SW		50	5.0
15 S	4 W	WM	1	SE SW		50	36
15 S	4 W	WM	2	NE NE			13.2
15 S	4 W	WM	2	SE NE			2.8
15 S	4 W	WM	2	SE SE		50	0.1
15 S	4 W	WM	12	NE NW		50	17.2
15 S	4 W	WM	12	NW NW		50	1.8
15 S	4 W	WM	12	SE SW		48	0.5
15 S	4 W	WM	13	NW NE		46	2.0
15 S	4 W	WM	13	SW NE		46	33.9
15 S	4 W	WM	13	SE NE		46	5.8
15 S	4 W	WM	13	NE NW		46	2.9
15 S	4 W	WM	13	SE NW		46	15.8
15 S	4 W	WM	13	NE SW		46	4.0
15 S	4 W	WM	13	NE SE		46	28.0
15 S	4 W	WM	13	NW SE		46	39.2
15 S	4 W	WM	13	SE SE	5		3.4
15 S	4 W	WM	24	NE NE			18.6
15 S	4 W	WM	24	NW NE			2.8
15 S	4 W	WM	24	SW NE			1.8
15 S	4 W	WM	24	SE NE			37.9
15 S	4 W	WM	24	NE SE			7.0

16 S	3 W	WM	4	NW NE	7		6.2
16 S	3 W	WM	4	NE NW			29.0
16 S	3 W	WM	4	NW NW			11.2
16 S	3 W	WM	4	SW NW			7.0
16 S	3 W	WM	4	SE NW			12.4
16 S	3 W	WM	4	NE SW			6.2
16 S	3 W	WM	4	NW SW			40.0
16 S	3 W	WM	4	SW SW	1		10.0
16 S	3 W	WM	4	SE SW	2		1.5
16 S	3 W	WM	5	NE NE			37.0
16 S	3 W	WM	5	NW NE			22.4
16 S	3 W	WM	5	SW NE			5.3
16 S	3 W	WM	5	SE NE			9.8
16 S	3 W	WM	5	NE NW			0.2
16 S	3 W	WM	5	SE NW			37.7
16 S	3 W	WM	5	NE SW			27.0
16 S	3 W	WM	5	NW SW			7.2
16 S	3 W	WM	5	SW SW			39.8
16 S	3 W	WM	5	SE SW			19.2
16 S	3 W	WM	5	NE SE			20.0
16 S	3 W	WM	5	NW SE			5.0
16 S	3 W	WM	5	SE SE	1		9.0
16 S	3 W	WM	6	NE SE			15.9
16 S	3 W	WM	6	SE SE			21.8
16 S	3 W	WM	8	NW NE			10.0
16 S	3 W	WM	8	SW NE			10.0
16 S	3 W	WM	8	NE NW			16.0
16 S	3 W	WM	8	SE NW			17.6
16 S	3 W	WM	8	SE SE		50	0.2
16 S	3 W	WM	9	SW SW		50	8.0
16 S	3 W	WM	9	SE SW		50	0.5
16 S	3 W	WM	16	NE NW		50	0.6
16 S	3 W	WM	16	NE NW		53	3.6
16 S	3 W	WM	16	NW NW		53	22.8
16 S	3 W	WM	16	NW NW		50	9.0
16 S	3 W	WM	16	SW NW		53	9.6
16 S	3 W	WM	16	SE SW		53	3.2
16 S	3 W	WM	17	NE NE	1		1.6
16 S	3 W	WM	17	NE NE		53	1.6
16 S	3 W	WM	17	NW NE		53	7.3
16 S	3 W	WM	17	NW NE	2		10.1
16 S	3 W	WM	17	SW NE		53	15.0
16 S	3 W	WM	17	SE NE		53	0.9
16 S	3 W	WM	17	SE NW		53	0.8
16 S	3 W	WM	17	NE SW		53	7.0
16 S	3 W	WM	17	SE SW		53	3.6
16 S	3 W	WM	17	NE SE		53	1.2
16 S	3 W	WM	17	NW SE		53	37.8
16 S	3 W	WM	17	SW SE		53	17.7
16 S	3 W	WM	17	SE SE		53	0.4
16 S	3 W	WM	20	SE NE			30.5

16 S	3 W	WM	20	NE SE		41	10.9
16 S	3 W	WM	20	NE SE		56	1.9
16 S	3 W	WM	20	NW SE		56	20.8
16 S	3 W	WM	20	SW SE		56	0.5
16 S	3 W	WM	21	NE NE		40	2.9
16 S	3 W	WM	21	NW NE		40	9.6
16 S	3 W	WM	21	NW NE		52	2.5
16 S	3 W	WM	21	SW NE		40	35.1
16 S	3 W	WM	21	SE NE		40	26.2
16 S	3 W	WM	21	SW NW		41	39.2
16 S	3 W	WM	21	SE NW		41	13.2
16 S	3 W	WM	21	SE NW		40	9.6
16 S	3 W	WM	21	NE SW		40	0.3
16 S	3 W	WM	21	NE SW	4		1.2
16 S	3 W	WM	21	NE SW		41	1.9
16 S	3 W	WM	21	NW SW		41	11.0
16 S	3 W	WM	21	NE SE		40	0.2
16 S	3 W	WM	21	NE SE		63	0.4
16 S	3 W	WM	21	NW SE		40	3.2
16 S	3 W	WM	21	NW SE	3		5.6
16 S	3 W	WM	21	NW SE		42	1.4
16 S	3 W	WM	21	NW SE		63	2.9
16 S	3 W	WM	21	SW SE		42	11.1
16 S	3 W	WM	21	SW SE		63	9.7
16 S	3 W	WM	21	SE SE		63	0.6
16 S	3 W	WM	22	SW NW		40	16.0
16 S	3 W	WM	22	NW SW		40	1.8
TOTAL						1978.9	

IRRIGATION							
MCKENZIE RIVER AND LITTLE MUDDY CREEK							
Twp	Rng	Mer	Sec	Q-Q	GLot	DLC	Acres
14 S	3 W	WM	30	NE SE			9.7
14 S	3 W	WM	30	SE SE			0.1
14 S	4 W	WM	14	NE SE			2.3
14 S	4 W	WM	14	SE SE			8.9
14 S	4 W	WM	24	NE SE			24.1
14 S	4 W	WM	24	NW SE			4.0
14 S	4 W	WM	24	SW SE			5.6
14 S	4 W	WM	24	SE SE			22.8
14 S	4 W	WM	25	NE NE			2.0
TOTAL						79.5	

IRRIGATION							
MCKENZIE RIVER AND LAKE CREEK							
Twp	Rng	Mer	Sec	Q-Q	GLot	DLC	Acres
13 S	4 W	WM	32	NE NW		38	2.8
13 S	4 W	WM	32	NW NW		38	4.4
13 S	4 W	WM	32	SW NW		38	7.5
13 S	4 W	WM	32	SE NW		38	17.4
13 S	4 W	WM	32	NE SW		38	7.0

13 S	4 W	WM	32	NW SW		38	0.9
14 S	4 W	WM	4	NW NW		41	1.3
14 S	4 W	WM	4	SW NW		41	2.6
14 S	4 W	WM	5	NE NE		41	3.8
14 S	4 W	WM	5	SE NE		41	4.2
14 S	4 W	WM	16	SW NW		42	16.5
14 S	4 W	WM	17	NE NE		42	7.4
14 S	4 W	WM	17	SE NE		42	12.5
							88.3

IRRIGATION							
MCKENZIE RIVER AND DRY MUDDY CREEK							
Twp	Rng	Mer	Sec	Q-Q	GLot	DLC	Acres
14 S	4 W	WM	9	NE NE			7.8
14 S	4 W	WM	9	NW NE	1		8.1
14 S	4 W	WM	9	NW NE		45	17.0
14 S	4 W	WM	9	SW NE		45	22.6
14 S	4 W	WM	9	SW NE	2		10.4
14 S	4 W	WM	9	SE NE	3		10.1
14 S	4 W	WM	9	NE NW		45	15.0
14 S	4 W	WM	9	SE NW		45	10.1
14 S	4 W	WM	9	NW SE		51	0.4
14 S	4 W	WM	9	SW SE		51	7.0
14 S	4 W	WM	21	NE NE			1.0
14 S	4 W	WM	21	NW NE			9.2
14 S	4 W	WM	21	SE NE			0.2
14 S	4 W	WM	34	NE NW			1.8
14 S	4 W	WM	34	NW NW			25.0
14 S	4 W	WM	34	SW NW			31.0
14 S	4 W	WM	34	SE NW			11.6
15 S	4 W	WM	10	SE NE	2		6.8
15 S	4 W	WM	10	NE SE	3		1.1
15 S	4 W	WM	11	NW NE		47	3.0
15 S	4 W	WM	11	SW NE		47	2.2
15 S	4 W	WM	11	SW NW	1		12.6
15 S	4 W	WM	11	NW SW	2		1.3
15 S	4 W	WM	12	SW SW		48	11.8
15 S	4 W	WM	12	SE SW		48	0.8
15 S	4 W	WM	13	NE NW		48	6.0
15 S	4 W	WM	13	NW NW		48	26.4
15 S	4 W	WM	13	SW NW		47	2.4
15 S	4 W	WM	13	SW NW		46	14.0
15 S	4 W	WM	13	SE NW		46	20.0
15 S	4 W	WM	13	NE SW		46	33.6
15 S	4 W	WM	13	NW SW		46	5.7
15 S	4 W	WM	24	NE SE			13.5
15 S	4 W	WM	24	NW SE			0.9
							350.4

IRRIGATION							
MCKENZIE RIVER							
Twp	Rng	Mer	Sec	Q-Q	GLot	DLC	Acres
15 S	4 W	WM	35	SW NE			4.2
15 S	4 W	WM	35	NE NW			7.0
15 S	4 W	WM	35	SE NW			6.2
16 S	3 W	WM	20	SW NW		56	13.5
16 S	3 W	WM	20	NE SW		56	24.4
16 S	3 W	WM	20	NW SW		56	26.0
16 S	3 W	WM	20	SW SW		56	6.5
16 S	3 W	WM	20	SE SW		56	35.9
16 S	3 W	WM	20	NW SE		56	12.4
16 S	3 W	WM	20	SW SE		56	34.8
16 S	3 W	WM	20	SE SE		56	0.2
16 S	3 W	WM	28	SW NW		42	15.0
16 S	3 W	WM	28	NE SW		61	24.3
16 S	3 W	WM	28	NW SW		42	7.7
16 S	3 W	WM	28	SE SW		61	30.0
16 S	3 W	WM	28	NW SE		61	12.0
16 S	3 W	WM	28	SW SE		61	24.0
16 S	3 W	WM	29	NE NE		58	1.5
16 S	3 W	WM	29	NW NE		58	23.4
16 S	3 W	WM	29	NW NE		56	7.8
16 S	3 W	WM	29	NW NE		43	3.1
16 S	3 W	WM	29	SW NE		43	2.0
16 S	3 W	WM	29	SW NE		58	6.8
16 S	3 W	WM	29	SE NE		42	0.5
16 S	3 W	WM	29	NE NW		56	0.2
16 S	3 W	WM	29	NE NW		43	14.0
16 S	3 W	WM	29	SE NW		43	22.8
16 S	3 W	WM	29	NE SW		43	21.5
16 S	3 W	WM	29	SE SW		43	6.0
16 S	3 W	WM	29	NW SE		43	0.2
16 S	3 W	WM	29	NW SE		58	2.0
16 S	3 W	WM	30	SW NE			11.5
16 S	3 W	WM	30	SE NE			20.0
16 S	3 W	WM	33	NW NE		61	8.4
16 S	3 W	WM	33	NE NW		61	7.8
16 S	3 W	WM	33	NE SW		60	18.0
16 S	3 W	WM	33	NW SW		60	0.1
16 S	3 W	WM	33	SE SW		60	12.7
16 S	3 W	WM	33	SE SW		45	8.0
16 S	3 W	WM	33	NW SE		60	4.8
16 S	3 W	WM	33	SW SE		60	2.5
16 S	3 W	WM	33	SW SE		45	12.7
16 S	4 W	WM	11	NE NE		53	0.3
16 S	4 W	WM	11	SE NE		53	4.0
16 S	4 W	WM	11	NE NW		52	2.8
16 S	4 W	WM	11	NW NW		52	2.6
16 S	4 W	WM	12	NW NW		53	4.1
16 S	4 W	WM	12	SW NW		53	0.2

16 S	4 W	WM	12	NE SW		54	14.9
16 S	4 W	WM	12	NW SW		54	0.3
16 S	4 W	WM	12	SE SW		54	4.2
16 S	4 W	WM	13	SW NE			9.3
16 S	4 W	WM	13	SE NE			1.1
17 S	3 W	WM	4	NE NE		38	2.8
17 S	3 W	WM	4	NW NE		38	24.9
17 S	3 W	WM	4	SW NE		38	33.0
17 S	3 W	WM	4	SE NE		38	15.6
17 S	3 W	WM	4	NE NW		38	0.1
17 S	3 W	WM	4	SE NW		38	0.1
17 S	3 W	WM	4	NE SE		38	4.8
17 S	3 W	WM	4	NW SE		38	3.6
							631.1

SUPPLEMENTAL IRRIGATION							
MCKENZIE RIVER							
Twp	Rng	Mer	Sec	Q-Q	GLot	DLC	Acres
15 S	4 W	WM	13	SE SE			7.8
15 S	4 W	WM	26	SW SW			11.6
15 S	4 W	WM	26	SE SW			13.2
15 S	4 W	WM	35	NW NE			1.3
15 S	4 W	WM	35	SW NE			5.4
15 S	4 W	WM	35	NE NW			16.3
15 S	4 W	WM	35	SE NW			8.2
16 S	4 W	WM	1	SW SW		56	2.2
16 S	4 W	WM	2	SW NE		52	13.5
16 S	4 W	WM	2	SE NE		52	1.5
16 S	4 W	WM	2	SE SE		56	10.4
16 S	4 W	WM	11	NE NE		56	8.4
16 S	4 W	WM	11	NE NE		56	18.1
16 S	4 W	WM	11	NW NE		53	12.2
16 S	4 W	WM	11	SW NE		53	8.4
16 S	4 W	WM	11	SE NE		53	13.8
16 S	4 W	WM	12	NW NW		56	0.2
16 S	4 W	WM	12	NW NW		56	0.5
16 S	4 W	WM	12	SW NW		53	7.8
16 S	4 W	WM	12	NE SW		53	1.3
16 S	4 W	WM	12	NW SW		54	26.3
							188.4

This certificate describes that portion of water right Certificate 86338, State Record of Water Right Certificates, NOT modified by the provisions of an order of the Water Resources Director entered **MAY 28 2025**, approving Transfer Application T-13782.

The issuance of this superseding certificate does not confirm the status of the water right in regard to the provisions of ORS 540.610 pertaining to forfeiture or abandonment.

The right to the use of the water for the above purpose is restricted to beneficial use on the lands or place of use described.

WITNESS the signature of the Water Resources Director, affixed MAY 28 2025.

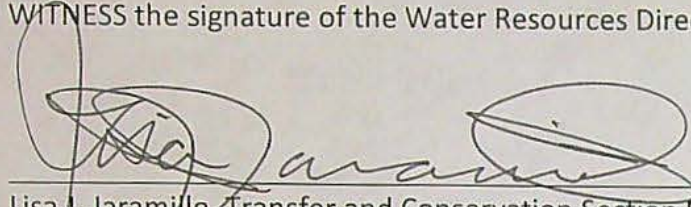
A handwritten signature in black ink, appearing to read "Lisa J. Jaramillo", is written over a horizontal line.

Lisa J. Jaramillo, Transfer and Conservation Section Manager, for
IVAN GALL, DIRECTOR
Oregon Water Resources Department

STATE OF OREGON

COUNTY OF LANE AND LINN

CERTIFICATE OF WATER RIGHT

THIS CERTIFICATE ISSUED TO

MUDDY CREEKS IRRIGATION DISTRICT
PO BOX 225
HARRISBURG, OR 97446

confirms the right to use the waters of the MCKENZIE RIVER, a tributary to the WILLAMETTE RIVER for IRRIGATION of 521.3 ACRES.

This right was perfected under Permit S-42759. The date of priority is MARCH 1, 1978. The amount of water to which this right is entitled is limited to an amount actually used beneficially, and shall not exceed 6.52 CUBIC FEET PER SECOND, or its equivalent in case of rotation, measured at the point of diversion.

The point of diversion is located as follows:

Twp	Rng	Mer	Sec	Q-Q	DLC	Measured Distances
17 S	3 W	WM	9	NE NE	SPORES 38	4440 FEET SOUTH AND 5250 FEET EAST FROM THE SE CORNER OF DLC 79

The amount of water used for irrigation, together with the amount secured under any other right existing for the same lands, is limited to ONE-EIGHTIETH of one cubic foot per second per acre, or its equivalent for each acre irrigated and shall be further limited to a diversion of not to exceed 2.5 acre-feet per acre for each acre irrigated during the irrigation season of each year.

The use shall conform to such reasonable rotation system as may be ordered by the proper state officer.

A description of the place of use to which this right is appurtenant is as follows:

IRRIGATION						
Twp	Rng	Mer	Sec	Q-Q	DLC	Acres
12 S	4 W	WM	20	SE SW	48	7.9
12 S	4 W	WM	20	SE SW	47	18.8
12 S	4 W	WM	20	NE SE	47	0.9
12 S	4 W	WM	20	NE SE	60	1.8
12 S	4 W	WM	20	NW SE	48	1.4
12 S	4 W	WM	20	SW SE	60	0.3
12 S	4 W	WM	20	SW SE	48	8.8
12 S	4 W	WM	20	SW SE	47	29.6
12 S	4 W	WM	20	SE SE	60	6.2

IRRIGATION						
Twp	Rng	Mer	Sec	Q-Q	DLC	Acres
12 S	4 W	WM	21	NW SW	60	1.7
12 S	4 W	WM	21	SW SW	60	6.7
12 S	4 W	WM	29	NW NE	47	9.9
12 S	4 W	WM	29	NE NW	47	12.9
14 S	4 W	WM	2	NE SW		0.2
14 S	4 W	WM	2	NW SW		0.6
14 S	4 W	WM	2	SW SW		30.8
14 S	4 W	WM	2	SE SW		22.4
14 S	4 W	WM	2	NW SE		0.5
14 S	4 W	WM	2	SW SE		34.8
14 S	4 W	WM	3	SE SE		2.7
14 S	4 W	WM	10	NE NE		2.5
14 S	4 W	WM	10	SE NE		17.6
14 S	4 W	WM	11	NW NE		21.3
14 S	4 W	WM	11	NE NW		26.3
14 S	4 W	WM	11	NW NW		36.1
14 S	4 W	WM	11	SW NW		0.8
14 S	4 W	WM	11	SE NW		0.3
14 S	4 W	WM	23	SE NE		0.5
14 S	4 W	WM	23	SE SW		4.6
14 S	4 W	WM	23	NE SE		37.8
14 S	4 W	WM	23	NW SE		19.1
14 S	4 W	WM	23	SW SE		30.5
14 S	4 W	WM	23	SE SE		21.8
14 S	4 W	WM	26	NW NE		1.2
14 S	4 W	WM	26	NE NW		0.1
16 S	3 W	WM	21	SE SE	63	5.5
16 S	3 W	WM	22	SW SW	63	9.8
16 S	3 W	WM	27	NW NW	63	28.0
16 S	3 W	WM	27	SW NW	63	8.8
16 S	3 W	WM	28	NE NE	63	35.5
16 S	3 W	WM	28	SE NE	63	14.3
TOTAL						521.3

This certificate describes that portion of water right Certificate 91761, State Record of Water Right Certificates, NOT modified by the provisions of an order of the Water Resources Director entered MAY 28 2025, approving Transfer Application T-13782.

The issuance of this superseding certificate does not confirm the status of the water right in regard to the provisions of ORS 540.610 pertaining to forfeiture or abandonment.

The right to the use of the water for the above purpose is restricted to beneficial use on the lands or place of use described.

WITNESS the signature of the Water Resources Director, affixed MAY 28 2025.

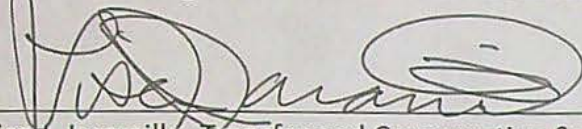
A handwritten signature in black ink, appearing to read "Lisa J. Jaramillo", written over a horizontal line.

Lisa J. Jaramillo, Transfer and Conservation Section Manager, for
IVAN GALL, DIRECTOR
Oregon Water Resources Department

WATER RIGHT TRANSFER COVER SHEET

Transfer: T- 13782

Transfer Type: Regular Transfer

Transfer Specialist:

Dante L.

Applicant: KNEE DEEP CATTLE CO. MIKE STEVENSON 33401 VAN DUYN RD EUGENE, OR 97408 Email: _____ Phone: _____		Agent: <input type="checkbox"/> N/A HAILEY RICE PO BOX 339 CRAWFORDSVILLE, OR 97336 Email: _____ Phone: _____	
Irrigation District: <input type="checkbox"/> N/A Email: _____		CWRE: <input type="checkbox"/> N/A Email: _____	
Affected Local Gov'ts: <input type="checkbox"/> N/A Lane County Planning Department Email: _____		Affected Tribal Gov't: <input type="checkbox"/> N/A UNAVAILABLE Email: _____	
Current Landowner if other than Applicant: <input type="checkbox"/> N/A Email: _____		Receiving Landowner: <input type="checkbox"/> N/A Email: _____	

Water Rights Affected

File Marked	App. File # or Decree Name	Permit	Certificate	RR/CR Needed	RR/CR Nos.
<input type="checkbox"/>	S-55400	S-42759	91761	<input type="checkbox"/> Yes <input type="checkbox"/> No	
<input type="checkbox"/>	S-68824	S-50921	80835	<input type="checkbox"/> Yes <input type="checkbox"/> No	
<input type="checkbox"/>	S-17802	S-17510	86338	<input type="checkbox"/> Yes <input type="checkbox"/> No	

Key Dates & Initial Actions:

Rec'd: August 3, 2021	Proposed Action(s): PLACE OF USE	
Fees Pd: 2550.00	WM District: 2	ODFW District:
Initial Public Notice: August 17, 2021	WM Review sent:	ODFW Review sent:
Acknowledgement Letter Sent <input checked="" type="checkbox"/>		GW Review sent: <input type="checkbox"/> N/A
County sent cc: of Ack Letter <input type="checkbox"/>	BOR notified (date): <input type="checkbox"/> N/A	
Newspaper quote requested:	Request for news \$ sent:	News \$ received:
Request to publish sent:	Affidavit of publication received:	Last day of publication:

Document	Drafted	Peer Review	Changes Made	Coordinator	Changes Made	Signature Bin	Signature Date
DPD	Date: <u>10-1-24</u> Initials: <u>BL</u>	Date: _____ Initials: _____	Date: _____ Initials: _____	Date: <u>12-11-24</u> Initials: <u>CC</u>	Date: <u>11-5-24</u> Initials: <u>BL</u>	CW Sent: _____	N/A
PD	Date: <u>1-15-25</u> Initials: <u>BL</u>	Date: <u>9-24-24</u> Initials: <u>RF</u>	Date: _____ Initials: _____	Date: <u>1-31-25</u> Initials: <u>CC</u>	Date: <u>2-1-25</u> Initials: <u>BL</u>	Date: <u>4-10-25</u>	Date: <u>4/14/2025</u>
FO	Date: <u>9-5-25</u> Initials: <u>BL</u>	Date: <u>5-7-25</u> Initials: <u>RF</u>	Date: <u>5</u> Initials: <u>BL</u>	Date: <u>5-4-25</u> Initials: <u>CC</u>	Date: <u>5-11-25</u> Initials: <u>BL</u>	Date: <u>5-14-25</u>	Date: <u>5/28/2025</u>

Special Issues: _____

Special Order Volume: Vol. 134 Pages 825-830



Oregon

Tina Kotek, Governor

Water Resources Department

North Mall Office Building

725 Summer St NE, Suite A

Salem, OR 97301

Phone 503 986-0900

Fax 503 986-0904

www.oregon.gov/owrd

April 14, 2025

VIA CERTIFIED MAIL AND E-MAIL

KNEE DEEP CATTLE CO.
MIKE STEVENSON
33401 VAN DUYN RD
EUGENE, OR 97408

SUBJECT: Water Right Transfer Application T-13782

Please find enclosed the Preliminary Determination indicating that, based on the information available, the Department intends to approve application T-13782. This document is an intermediate step in the approval process; water may not be used legally as proposed in the transfer application until a Final Order has been issued by the Department. Please read this entire letter carefully to determine your responsibility for additional action.

A public notice is being published in the Department's weekly publication, simultaneously with issuance of the Preliminary Determination. The notice initiates a period in which any person may file either a protest opposing the decision proposed by the Department in the Preliminary Determination or a standing statement supporting the Department's decision. The protest period will end 30 days after the Department's notice.

If no protest is filed, the Department will issue a Final Order consistent with the Preliminary Determination. You should receive a copy of the Final Order about 30 days after the close of the protest period.

If a protest is filed, the application may be referred to a contested case proceeding. A contested case provides an opportunity for the proponents and opponents of the decision proposed in the Preliminary Determination to present information and arguments supporting their position in a quasi-judicial proceeding.

Please don't hesitate to contact me at 971 304-5006 or Dante.J.Luongo@water.oregon.gov, if I may be of assistance.

Sincerely,

Dante Luongo

Transfer Specialist

Transfer and Conservation Section

cc: Transfer Application file T-13782
Lanaya F. Blakely, District 2 Watermaster (*via e-mail*)
Hailey Rice, Agent for the applicant (*via e-mail*)

**BEFORE THE WATER RESOURCES DEPARTMENT
OF THE
STATE OF OREGON**

In the Matter of Transfer Application)	PRELIMINARY DETERMINATION
T-13782, Lane and Linn Counties)	PROPOSING APPROVAL OF A CHANGE IN
)	PLACES OF USE

Authority

Oregon Revised Statutes (ORS) 540.505 to 540.580 establish the process in which a water right holder may submit a request to transfer the point of diversion, place of use, or character of use authorized under an existing water right. Oregon Administrative Rules (OAR) Chapter 690, Division 380 implement the statutes and provides the Department's procedures and criteria for evaluating transfer applications.

Applicant

KNEE DEEP CATTLE CO.
MIKE STEVENSON
33401 VAN DUYN RD
EUGENE, OR 97408

Findings of Fact

1. On July 29, 2021, KNEE DEEP CATTLE CO. and MIKE STEVENSON filed an application to change the place of use under Certificates 80835, 86338, and 91761. The Department assigned the application number T-13782.
2. Notice of the application for transfer was published on August 17, 2021, pursuant to OAR 690-380-4000. No comments were filed in response to the notice.
3. Transfer Application T- 13782 proposes to transfer water rights within the boundaries of Muddy Creeks Irrigation Project (District) involving the certificates held by the District. On July 26, 2021, the District certified that they consented to the applicant's proposed water right transfer application and maps.
4. After proof of completion, any water right certificate issued to confirm or to describe confirmed changes to Certificates 80835, 86338, and 91761 under Transfer T-13782 are to remain in the name of the Muddy Creeks Irrigation Project.

Pursuant to OAR 690-380-4030, any person may file a protest or standing statement within 30 days after the last date of publication of the newspaper notice or the Department's weekly notice as prescribed by OAR 690-380-4020, whichever is later, of this preliminary determination.

5. On August 8, 2024, the Department sent a copy of the draft Preliminary Determination to the applicant, proposing to approve Transfer Application T-13782. The draft Preliminary Determination cover letter set forth a deadline of September 7, 2024, for the applicant to respond. The applicant requested that the Department proceed with issuance of a Preliminary Determination and provided the necessary information to demonstrate that the applicant is authorized to pursue the transfer.
6. On November 6, 2024, the Department determined that the portion of the rate to be transferred under Certificate 80835 was less than originally proposed. Therefore, the Department determined that a revised draft Preliminary Determination should be issued.
7. On December 26, 2024, the Department sent a revised draft Preliminary Determination to the applicant, proposing to approve Transfer Application T-13782. The revised draft Preliminary Determination cover letter set forth a deadline of January 25, 2025, for the applicant to respond. The applicant requested that the Department proceed with issuance of a Preliminary Determination.
8. The portion of the first right to be transferred is as follows:

Certificate: 80835 in the name of MUDDY CREEKS IRRIGATION DISTRICT (perfected under Permit S-50921)

Use: IRRIGATION OF 82.9 ACRES

Priority Dates and Rates: AUGUST 13, 1986 for 0.038 CUBIC FOOT PER SECOND, AND OCTOBER 2, 1986 FOR 0.998 CUBIC FOOT PER SECOND

Limit/Duty: The amount of water used for irrigation, together with the amount secured under any other right existing for the same lands, is limited to ONE-EIGHTIETH of one cubic foot per second per acre, or its equivalent for each acre irrigated and shall be further limited to a diversion of not to exceed 2.5 acre-feet for each acre irrigated during the irrigation season of each year.

Source: MCKENZIE RIVER, a tributary of the WILLAMETTE RIVER

Authorized Point of Diversion:

Twp	Rng	Mer	Sec	Q-Q	Measured Distances
17 S	3 W	WM	9	NE NE	4440 FEET SOUTH AND 5250 FEET EAST FROM THE SE CORNER OF DLC 79

Authorized Place of Use:

IRRIGATION						
Twp	Rng	Mer	Sec	Q-Q	DLC	Acres
16 S	3 W	WM	33	NE NE	60	5.8
16 S	3 W	WM	33	NE SE	37	2.8
16 S	3 W	WM	33	SE SE	37	3.1
16 S	3 W	WM	34	NE NW	44	1.5
16 S	3 W	WM	34	NW NW	61	6.3
16 S	3 W	WM	34	SW NW	37	11.5

IRRIGATION						
Twp	Rng	Mer	Sec	Q-Q	DLC	Acres
16 S	3 W	WM	34	SW NW	62	7.3
16 S	3 W	WM	34	SE NW	62	1.7
16 S	3 W	WM	34	NW SW	37	21.4
16 S	3 W	WM	34	SW SW	37	21.5
TOTAL						82.9

9. Transfer Application T-13782 proposes to change the place of use of the right to:

IRRIGATION						
Twp	Rng	Mer	Sec	Q-Q	DLC	Acres
16 S	3 W	WM	27	NE NW	63	29.7
16 S	3 W	WM	27	SW NW	63	2.7
16 S	3 W	WM	27	SW NW	62	17.8
16 S	3 W	WM	27	SE NW	63	18.3
16 S	3 W	WM	27	SE NW	62	11.2
16 S	3 W	WM	27	NE SW	62	3.2
TOTAL						82.9

9. The portion of the second right to be transferred is as follows:

Certificate: 86338 in the name of MUDDY CREEKS IRRIGATION PROJECT (perfected under Permit S-17510)

Use: IRRIGATION OF 27.8 ACRES

Priority Date: FEBRUARY 9, 1939

Rate: 0.358 CUBIC FOOT PER SECOND

Limit/Duty: The amount of water used for irrigation, together with the amount secured under any other right existing for the same lands, is limited to a diversion of ONE-EIGHTIETH of one cubic foot per second per acre, or its equivalent for each acre irrigated, and shall be further limited to a diversion of not to exceed 3.0 acre-feet per acre for each acre irrigated during the irrigation season of each year.

Source: MCKENZIE RIVER and MUDDY CREEK, tributaries of the WILLAMETTE RIVER

Authorized Point of Diversion:

Twp	Rng	Mer	Sec	Q-Q	DLC	Measured Distances
16 S	3W	WM	34	NW SW	37	MUDDY CREEK - 2800 FEET SOUTH AND 1940 FEET EAST FROM THE SE CORNER OF VAN DUYNE DLC 61
17 S	3 W	WM	9	NE NE	38	MCKENZIE RIVER - 4440 FEET SOUTH AND 5250 FEET EAST FROM THE SE CORNER OF MANSFIELD DLC 79

Authorized Place of Use:

IRRIGATION						
MCKENZIE RIVER AND MUDDY CREEK						
Twp	Rng	Mer	Sec	Q-Q	DLC	Acres
16 S	3 W	WM	33	SE NE	62	0.4

16 S	3 W	WM	33	SE NE	37	4.0
16 S	3 W	WM	33	NE SE	37	2.4
16 S	3 W	WM	34	SW NW	62	1.1
16 S	3 W	WM	34	SW NW	37	9.7
16 S	3 W	WM	34	NW SW	37	10.2
TOTAL						27.8

10. Transfer Application T-13782 proposes to change the place of use of the right to:

IRRIGATION						
MCKENZIE RIVER AND MUDDY CREEK						
Twp	Rng	Mer	Sec	Q-Q	DLC	Acres
16 S	3 W	WM	22	SE SW	63	3.6
16 S	3 W	WM	22	SW SW	63	4.5
16 S	3 W	WM	27	NW NW	63	12.1
16 S	3 W	WM	27	SW NW	63	7.6
TOTAL						27.8

11. The portion of the third right to be transferred is as follows:

Certificate: 91761 in the name of MUDDY CREEKS IRRIGATION DISTRICT (perfected under Permit S-42759)

Use: IRRIGATION OF 42.4 ACRES

Priority Date: MARCH 1, 1978

Rate: 0.53 CUBIC FOOT PER SECOND

Limit/Duty: The amount of water used for irrigation, together with the amount secured under any other right existing for the same lands, is limited to ONE-EIGHTIETH of one cubic foot per second per acre, or its equivalent for each acre irrigated and shall be further limited to a diversion of not to exceed 2.5 acre-feet per acre for each acre irrigated during the irrigation season of each year.

Source: MCKENZIE RIVER, a tributary to the WILLAMETTE RIVER

Authorized Point of Diversion:

Twp	Rng	Mer	Sec	Q-Q	DLC	Measured Distances
17 S	3 W	WM	9	NE NE	SPORES 38	4440 FEET SOUTH AND 5250 FEET EAST FROM THE SE CORNER OF MANSFIELD DLC 79

Authorized Place of Use:

IRRIGATION						
Twp	Rng	Mer	Sec	Q-Q	DLC	Acres
16 S	3 W	WM	21	SE SE	63	6.2
16 S	3 W	WM	21	SE SE	63	2.6
16 S	3 W	WM	21	SW SE	63	5.1
16 S	3 W	WM	21	SW SE	63	1.1
16 S	3 W	WM	22	SW SW	63	1.3
16 S	3 W	WM	28	NE NE	63	4.5
16 S	3 W	WM	28	NW NE	63	14.9

IRRIGATION						
Twp	Rng	Mer	Sec	Q-Q	DLC	Acres
16 S	3 W	WM	28	SW NE	63	6.2
16 S	3 W	WM	28	SE NE	63	0.5
TOTAL						42.4

12. Transfer Application T-13782 proposes to change the place of use of the right to:

IRRIGATION						
Twp	Rng	Mer	Sec	Q-Q	DLC	Acres
16 S	3 W	WM	27	SW NW	63	2.6
16 S	3 W	WM	27	NW SW	62	15.5
16 S	3 W	WM	28	SE NE	63	6.6
16 S	3 W	WM	28	SE NE		10.1
16 S	3 W	WM	28	SE NE	62	3.1
16 S	3 W	WM	28	NE SE		2.4
16 S	3 W	WM	28	NE SE	62	2.1
TOTAL						42.4

Transfer Review Criteria [OAR 690-380-0100(14), 690-380-4010(2) and 690-380-2200]

13. Water has been used the five-year period prior to submittal of Transfer Application T-13782 according to the terms and conditions of the rights. There is no information in the record that would demonstrate that the rights are subject to forfeiture under ORS 540.610.
14. A water delivery system sufficient to use the full amount of water allowed under the existing rights was present within the five-year period prior to submittal of Transfer Application T-13782.
15. The water rights are subject to transfer as defined in ORS 540.505(4) and OAR 690-380-0100(14).
16. The proposed changes, as conditioned, would not result in enlargement of the rights.
17. The proposed changes would not result in injury to other existing water rights.
18. All other application requirements are met.

Determination and Proposed Action

The change in places of use proposed in Transfer Application T-13782 appears to be consistent with the requirements of ORS 540.505 to 540.580 and OAR 690-380-5000. If protests are not filed pursuant to OAR 690-380-4030, the transfer application will be approved.

If Transfer Application T-13782 is approved, the final order will include the following:

1. *The change in places of use proposed in Transfer Application T-13782 is approved.*

2. *The right to the use of the water is restricted to beneficial use at the place of use described and is subject to all other conditions and limitations contained in Certificates 80835, 86338, and 91716 and any related decree.*
3. *Water right Certificates 91716, 86338, and 80835 are cancelled. New certificates will be issued describing that portion of the rights not affected by this transfer.*
4. *The former place of use of the transferred rights shall no longer receive water under the rights.*
5. *Full beneficial use of the water shall be made, consistent with the terms of this order, on or before **October 1, 2026**. A Claim of Beneficial Use prepared by a Certified Water Right Examiner shall be submitted by the applicant to the Department within one year after the deadline for completion of the changes and full beneficial use of the water.*
6. *After satisfactory proof of completion has been determined by the Department, superseding water right certificates confirming the rights transferred will be issued in the name of Muddy Creeks Irrigation Project.*

Dated in Salem, Oregon on **APR 14 2025**

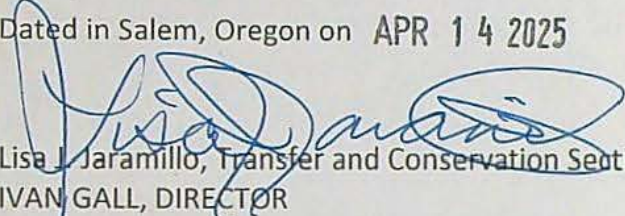
Lisa J. Jaramillo, Transfer and Conservation Section Manager, for
IVAN GALL, DIRECTOR
Oregon Water Resources Department

This Preliminary Determination was prepared by Dante Luongo. If you have questions about the information in this document, you may reach me at 971-304-5006 or dante.j.luongo@water.oregon.gov.

Protests

Under the provisions of ORS 540.520(6) & (7) and OAR 690-380-4030, within 30 days after the last date of publication of the newspaper notice or the Department's weekly notice as prescribed by OAR 690-380-4020, whichever is later, any person may file, jointly or severally, a protest expressing opposition of approval of the transfer application and disagreement with this Preliminary Determination or a standing statement in support of this Preliminary Determination. If this Preliminary Determination determines that a change in point of diversion or appropriation would result in injury, the applicant may file a notification of intent to pursue approval of the transfer under OAR 690-380-5030 to 690-380-5050. Protests and standing statements must be received by the Water Resources Department within 30 days after the last date of publication of the newspaper notice or the Department's weekly notice as prescribed by OAR 690-380-4020, whichever is later.

Protests must be in writing and received in hard copy form with the appropriate statutory protest filing fee; protests cannot be filed by electronic mail. [OAR 690-002-0025(3) and 690-380-0100(9)]. The protest must include the following:

- The person's name, address, and telephone number;
- All reasonably ascertainable issues and all reasonably available arguments supporting the person's position by the close of the protest period. Failure to raise a reasonably ascertainable issue in a protest or failure to provide sufficient specificity to afford the Department an opportunity to respond to the issue may preclude consideration of the issue during the hearing;
- If you are the applicant, a protest fee of \$480 required by ORS 536.050; and
- If you are not the applicant, a protest fee of \$950 required by ORS 536.050 and proof of service of the protest upon the applicant.

Requests for Standing

Under the provisions of OAR 690-380-4030(5), the Department shall provide to persons who have filed standing statements as defined under OAR 690-380-0100(11) notice of any differences between the Department's Preliminary Determination and the Final Order, notice of a hearing on the application under OAR 137-003-0535, and an opportunity to request limited party status or party status in the hearing.

Requests for standing must be received in the Water Resources Department no later than 30 days after the last date of publication of the newspaper notice or the Department's weekly notice as prescribed by OAR 690-380-4020, whichever is later. Requests for standing must be in writing, and must include the following:

- The requester's name, mailing address and telephone number;
- If the requester is representing a group, association or other organization, the name, address and telephone number of the represented group;
- A statement that the requester supports the preliminary determination as issued.

After the protest period has ended, the Director will either issue a Final Order or schedule a contested case hearing. The contested case hearing will be scheduled only if a protest has been filed under OAR 690-380-4030. In accordance with OAR 690-380-4200, notice and conduct of the hearing shall:

- Be under the applicable provisions of ORS 183.310 to 183.550, pertaining to contested cases, and the hearing shall be held in the area where the rights are located unless all parties stipulate otherwise; and
- If a protest has asserted that a water right to be transferred has been forfeited through non-use, include the notice and procedures described in OAR 690-017-0500 to 690-017-0900.

If after hearing the Department issues a proposed Final Order finding that a change in point of diversion or appropriation will result in injury, the applicant may file a notification of intent to pursue approval of the transfer under OAR 690-380-5030 to 690-380-5050 within 15 days of receipt of the proposed order. Notwithstanding 690-002-0175, if the applicant files a notification of intent to pursue approval of the transfer under 690-380-5030 to 690-380-5050, the deadline for filing exceptions to the proposed order shall be 30 days after the Department provides notice to the parties that the transfer does not meet the requirements of 690-380-5030 to 690-380-5050.

If you do not request a hearing within 30 days after the close of the protest period, or if you withdraw a request for a hearing, notify the Department or the administrative law judge that you will not appear, or fail to appear at a scheduled hearing, the Director may issue a final order by default. If the Director issues a Final Order by default, the Department designates the relevant portions of its files on this matter, including all materials that you have submitted relating to this matter, as the record for purpose of proving a *prima facie* case upon default.

You may be represented by an attorney at the hearing. Legal aid organizations may be able to assist a party with limited financial resources. Generally, partnerships, corporations, associations, governmental subdivisions, or public or private organizations are represented by an attorney. However, consistent with OAR 690-002-0020 and OAR 690-137-0555, an agency representative may represent partnerships, corporations, associations, governmental subdivisions or public, or private organizations if the Department determines that appearance of a person by an authorized representative will not hinder the orderly and timely development of the record in this case.

Notice Regarding Servicemembers: Active duty servicemembers have a right to stay proceedings under the federal Servicemembers Civil Relief Act. For more information contact the Oregon State Bar at 1-800-452-8260, the Oregon Military Department at 971-355-4420, or the nearest United States Armed Forces Legal Assistance Office through <http://legalassistance.law.af.mil>. The Oregon Military Department does not have a toll free number.

If you have questions about how to file a protest or if you have previously filed a protest and you want to know the status, please contact Will Davidson 503-507-2749.

If you have questions about the Department or any of its programs, please contact our Water Resources Customer Service Group at 503-986-0900.

Address any correspondence to: Oregon Water Resources Department, Transfer and Conservation Section, 725 Summer Street NE, Suite A, Salem OR 97301-1266.

Watermaster Review Form: Water Right Transfer



Oregon Water Resources Department
725 Summer St NE, Suite A
Salem, Oregon 97301-1266
(503) 986-0900
www.oregon.gov/OWRD

Transfer Application: T-13782

Review Due Date:

Applicant Name: Hailey Rice; Knee Deep Cattle

Proposed Changes: ☒ POU ☐ POD ☐ POA ☐ USE ☐ OTHER

Reviewer(s): L. Blakely

Date of Review: 10/01/2021

1. Do you have evidence that the right has not been used in the last 5 years and that the presumption of forfeiture would not likely be rebuttable? ☐ Yes ☒ No If "Yes", attach evidence (e.g. dated aerial photo showing pavement or building on the land for >5 yrs.)
2. Is there a history of regulation on the source that serves this (or these) right(s) that has involved the transferred right(s) and downstream water rights? ☐ Yes ☒ No Generally characterize the frequency of any regulation or explain why regulation has not occurred:
3. Have headgate notices been issued for the source that serves the transferred right(s)?
☐ Yes ☐ No ☐ Records not available.
4. In your estimation, after the proposed change, would distribution of water for the right(s) result in regulation of other water rights that would not have occurred if use under the original right(s) was/were maximized? ☐ Yes ☒ No If "Yes", explain:
5. In your estimation, if the proposed change is approved, are there upstream water rights that would be affected? ☐ Yes ☒ No If "Yes", describe how the rights would be affected and list the rights most affected:

6. Check here ☐ if it appears that downstream water rights benefit from return flows resulting from the current use of the transferred right(s)? If you check the box, generally characterize the locations where the return flows likely occur and list the water rights that benefit most:

☒ N/A

7. For POD changes and instream transfers, check here if there are channel losses between the old and new PODs or within the proposed instream reach? If you check the box, describe and, if possible, estimate the losses:

☒ N/A

8. For instream transfers that propose protection of a reach beyond the mouth of the source stream:

☒ N/A Would the quantity be measureable into the receiving stream consistent with OAR 690-077-0015(8)? ☐ Yes ☐ No

9. For POU changes: ☐ N/A Is it likely the original place of use would continue to receive water from the same source? ☐ Yes ☒ No If "Yes", explain:

10. For POU or USE changes: ☐ N/A In your best judgment, would use of the existing right at "full face value," result in the diversion of more water than can be used beneficially and without waste?

☒ Yes ☐ No If "Yes", explain:

11. For POU changes that involve micro-irrigation: ☒ N/A

- a. Has the applicant made changes (absent a transfer) to convert to micro-irrigation within the current place of use boundary of the water right proposed for transfer, and previously demonstrated to the Department through monitoring and site inspections by the Watermaster that the proposed transfer will not result in injury or enlargement?

☐ Yes ☐ No If "Yes", explain:

- b. Has a temporary transfer of this nature been previously filed and approved on the same lands (or portions thereof) as those lands involved in this transfer?

☐ Yes ☐ No If "Yes", answer the following:

- i. Were there any problems with more acres being irrigated (or wetted) than were authorized under the temporary transfer? ☐ Yes ☐ No If "Yes", explain:
- ii. Did the designated areas that were to remain dry (or not wetted) under the temporary transfer actually remain dry? ☐ Yes ☐ No If "No", explain:
- iii. Did the applicant comply with and meet all of the conditions of the temporary transfer? ☐ Yes ☐ No If "No", explain:
- iv. Do you have any other observations regarding the temporary transfer? ☐ Yes ☐ No If "Yes", describe:
- v. Did the applicant demonstrate to the Department through monitoring and site inspections by the Watermaster that neither injury nor enlargement occurred as a result of the temporary transfer? ☐ Yes ☐ No If "No", explain:

- c. To the best of your knowledge, if this transfer is approved, does it appear that:

- i. "Injury" will occur to other water rights that share the same source?

☐ Yes ☐ No If "Yes", explain:

- ii. "Enlargement" of the water right being transferred will occur?

☐ Yes ☐ No If "Yes", explain:

12. Are there other issues not identified through the above questions that should be considered in determining whether the change "can be effected without injury to other rights"?

☐ Yes ☒ No If "Yes", explain:

13. What alternatives may be available for addressing any issues identified above:

14. Do conditions need to be included in the transfer order to avoid enlargement of the right or injury to other rights? ☒ No ☐ Yes, as checked and provided below:

☐ For POU changes that involve micro-irrigation, provide the monitoring and reporting conditions necessary to prevent injury/enlargement:

☐ A Headgate should be required prior to diverting water.

☐ Measurement Devices for POD or POA: (if this condition is selected, also fill in the top sections of Page 4)

a. Before water use may begin under this order, the water user shall install a totalizing flow meter, or, with prior approval of the Director, another suitable measuring device, ☐ at each point of diversion/appropriation (new and existing) OR at each new point of diversion/appropriation ☐ with the exception that water rights issued to the Bureau of Reclamation or an irrigation district (or similar entity) are not subject to this condition.*

b. The water user shall maintain the meters or measuring devices in good working order.

c. The water user shall allow the Watermaster access to the meters or measuring devices; provided however, where the meters or measuring devices are located within a private structure, the Watermaster shall request access upon reasonable notice.

☐ Reservoir water use measurement: (if this condition is selected, also fill in the top sections of Page 4)

a. Before water use may begin under this order, the water user shall install staff gages, or, with prior approval of the Director, other suitable measuring devices, that measure the entire range and stage between empty and full in each reservoir. Staff gages shall be United States Geological Survey style.*

b. Before water use may begin under this order, if the reservoir is located in channel, weirs or other suitable measuring devices must be installed upstream and downstream of the reservoir, and, an adjustable outlet valve must be installed. The water user shall maintain such devices in good working order. A written waiver may be obtained, if in the judgment of the Director, the installation of weirs or other suitable measuring devices, or the adjustable outlet valve, will provide no public benefit.

* The following alternative device(s) should be substituted for the bold, underlined device in the above selected condition:

☐ Weir
☐ Parshall Flume
☐ Other: _____

☐ Submerged Orifice
☐ Flow Restrictor

Oregon Water Resources Department

Measurement Condition Information for the Applicant

(To be sent with the Draft Preliminary Determination or Final Order)

Transfer #: T- 13782

- ☐ In order to avoid enlargement of the right or injury to other rights, a _____ will be required to be installed prior to diversion of water, as a condition of this transfer:
- ☐ at each point of diversion/appropriation (new and existing) **OR**
- ☐ at each new point of diversion/appropriation.

For additional information, or to obtain approval of a different type of measurement device, the applicant should contact the area Watermaster:

Watermaster name:

District:

Address:

City/State/Zip:

Phone:

Email:

Note: If a device other than the one specified in the Preliminary Determination or Final Order is approved by the Watermaster, fill out and mail the form below to the Salem office.

Approval of an Alternate Measurement Device

T-

(to be filled out after consultation with the applicant, or after a site visit)

On behalf of the Director, I authorize use of the following suitable alternate measurement device:

 Watermaster signature

 District

 Date

If this form is used for approval of an alternative measurement device, it must be mailed to:

Oregon Water Resources Department
 725 Summer Street NE, Suite A
 Salem, OR 97301-1266



Oregon
Kate Brown, Governor

Water Resources Department

725 Summer St NE, Suite A

Salem, OR 97301

(503) 986-0900

Fax (503) 986-0904

August 12, 2021

KNEE DEEP CATTLE CO.
MIKE STEVENSON
33401 VAN DUYN RD
EUGENE, OR 97408
Reference: Application T-13782

On August 3, 2021, OWRD received your water right Permanent Transfer Application. The application was accompanied by \$2550.00. Our receipt number 135988 is enclosed.

By copy of this letter, we are asking the Watermaster for a report regarding the potential for injury to existing water rights which may be caused by the requested change.

This application may require publication of a notice for two consecutive weeks in a newspaper with general circulation in the area where the water right is located. If it is determined that newspaper notice will be required, the Department will prepare the notice and notify you of the cost. You will be responsible for submitting payment to the Department prior to publication of the notice.

Except as provided under ORS 540.510(3) for municipalities, you may not use water in the new place of use until a final order approving the transfer application has been issued by the Department. In order to avoid any possible forfeiture of the water right, you should continue to use the water as described by your existing water right.

If the land is sold before the application is approved, the buyer's consent to the application will be required unless a recorded deed or other legal document clearly established that the water right was not conveyed in the sale.

Refer to the following page for a chart showing the steps and expected timelines for the processing of your application.

If you have any questions, please contact the Transfer Section at (503) 986-0815.

Cc: Watermaster Dist. #2, Lanaya F. Blakely (*via email*)
Muddy Creek Irrigation District
Hailey Rice, Agent
City of Coburg

Enclosure

**STATE OF OREGON
WATER RESOURCES DEPARTMENT**

725 Summer St. N.E. Ste. A

SALEM, OR 97301-4172

(503) 986-0900 / (503) 986-0904 (fax)

RECEIPT # **135988**

INVOICE # _____

RECEIVED FROM: Knee Deep Cattle Company
BY: _____

APPLICATION	
PERMIT	
TRANSFER	<u>T-13782</u>

CASH: ☐ CHECK: # 2013 OTHER: (IDENTIFY) ☐

TOTAL REC'D \$ 2550.00

1083 TREASURY 4170 WRD MISC CASH ACCT

0407 COPIES \$ _____

OTHER: (IDENTIFY) \$ _____

0243 I/S Lease _____ 0244 Muni Water Mgmt. Plan _____ 0245 Cons. Water _____

4270 WRD OPERATING ACCT

MISCELLANEOUS

0407 COPY & TAPE FEES \$ _____

0410 RESEARCH FEES \$ _____

0408 MISC REVENUE: (IDENTIFY) \$ _____

TC162 DEPOSIT LIAB. (IDENTIFY) \$ _____

0240 EXTENSION OF TIME \$ _____

WATER RIGHTS:

0201 SURFACE WATER \$ _____ 0202 \$ _____

0203 GROUND WATER \$ _____ 0204 \$ _____

0205 TRANSFER \$ 2,550.00

WELL CONSTRUCTION

0218 WELL DRILL CONSTRUCTOR \$ _____ 0219 \$ _____

LANDOWNER'S PERMIT

OTHER (IDENTIFY) _____

0536 TREASURY 0437 WELL CONST. START FEE

0211 WELL CONST START FEE \$ _____ CARD# _____

0210 MONITORING WELLS \$ _____ CARD# _____

OTHER (IDENTIFY) _____

0607 TREASURY 0467 HYDRO ACTIVITY LIC NUMBER

0233 POWER LICENSE FEE (FW/WRD) \$ _____

0231 HYDRO LICENSE FEE (FW/WRD) \$ _____

HYDRO APPLICATION \$ _____

TREASURY OTHER / RDX

FUND _____ TITLE _____

OBJ. CODE _____ VENDOR # _____

DESCRIPTION _____

**RECEIVED
OVER THE COUNTER**

RECEIPT: **135988**

DATED: 7-29-2001 BY: [Signature]

**STATE OF OREGON
WATER RESOURCES DEPARTMENT**

725 Summer St. N.E. Ste. A

SALEM, OR 97301-4172

(503) 986-0900 / (503) 986-0904 (fax)

RECEIPT # **136051**

INVOICE # _____

RECEIVED FROM:

BY:

Free Deep Cattle Company

APPLICATION

PERMIT

TRANSFER

T-13782

CASH: ☐ CHECK: # *7212* OTHER: (IDENTIFY) ☐

TOTAL REC'D \$ *440.00*

1083 TREASURY 4170 WRD MISC CASH ACCT

0407 COPIES \$

OTHER: (IDENTIFY) \$

0243 I/S Lease 0244 Muni Water Mgmt. Plan 0245 Cons. Water

4270 WRD OPERATING ACCT

MISCELLANEOUS

0407 COPY & TAPE FEES \$

0410 RESEARCH FEES \$

0408 MISC REVENUE: (IDENTIFY) \$

TC162 DEPOSIT LIAB. (IDENTIFY) \$

0240 EXTENSION OF TIME \$

WATER RIGHTS:

0201 SURFACE WATER \$

0203 GROUND WATER \$

0205 TRANSFER \$ *440.00*

WELL CONSTRUCTION

0218 WELL DRILL CONSTRUCTOR \$

LANDOWNER'S PERMIT

OTHER (IDENTIFY)

EXAM FEE

\$

\$

\$ *440.00*

EXAM FEE

\$

RECORD FEE

0202 \$

0204 \$

LICENSE FEE

0219 \$

0220 \$

0536 TREASURY 0437 WELL CONST. START FEE

0211 WELL CONST START FEE \$

0210 MONITORING WELLS \$

OTHER (IDENTIFY)

CARD#

CARD#

0607 TREASURY 0467 HYDRO ACTIVITY LIC NUMBER

0233 POWER LICENSE FEE (FW/WRD) \$

0231 HYDRO LICENSE FEE (FW/WRD) \$

HYDRO APPLICATION \$

TREASURY OTHER / RDX

FUND TITLE

OBJ. CODE VENDOR #

DESCRIPTION \$

**RECEIVED
OVER THE COUNTER**

RECEIPT: **136051** DATED: *8/3/2021* BY: *[Signature]*

Distribution - White Copy - Customer, Yellow Copy - Fiscal, Blue Copy - File, Buff Copy - Fiscal

Application for Permanent Water Right Transfer

Part 1 of 5 – Minimum Requirements Checklist



Oregon Water Resources Department
725 Summer Street NE, Suite A
Salem, Oregon 97301-1266
(503) 986-0900
www.oregon.gov/OWRD

This transfer application will be returned if Parts 1 through 5 and all required attachments are not completed and included.

For questions, please call (503) 986-0900, and ask for Transfer Section.

RECEIVED

JUL 29 2021

OWRD

Check all items included with this application. (N/A = Not Applicable)

- ☒ Part 1 – Completed Minimum Requirements Checklist.
- ☒ Part 2 – Completed Transfer Application Map Checklist.
- ☒ Part 3 – Application Fee, payable by check to the Oregon Water Resources Department, and completed Fee Worksheet, page 3. Try the new online fee calculator at: http://apps.wrd.state.or.us/apps/misc/wrd_fee_calculator. If you have questions, call Customer Service at (503) 986-0801.
- ☒ Part 4 – Completed Applicant Information and Signature.
- ☒ Part 5 – Information about Water Rights to be Transferred: **How many water rights are to be transferred?** 3 **List them here:** 91761, 80835, 86338
Please include a separate Part 5 for each water right. (See instructions on page 6)

Attachments:

- ☒ Completed Transfer Application Map.
- ☒ Completed Evidence of Use Affidavit and supporting documentation.
- ☐ ☒ N/A Affidavit(s) of Consent from Landowner(s) (if the applicant does not own the land the water right is on.)
- ☒ ☐ N/A Supplemental Form D – For water rights served by or issued in the name of an irrigation district. Complete when the transfer applicant is not the irrigation district.
- ☐ ☒ N/A Oregon Water Resources Department's Land Use Information Form with approval and signature (or signed land use form receipt stub) from each local land use authority in which water is to be diverted, conveyed, and/or used. Not required if water is to be diverted, conveyed, and/or used only on federal lands or if **all** of the following apply: a) a change in place of use only, b) no structural changes, c) the use of water is for irrigation only, and d) the use is located within an irrigation district or an exclusive farm use zone.
- ☐ ☒ N/A Water Well Report/Well Log for changes in point(s) of appropriation (well(s)) or additional point(s) of appropriation.
- ☐ ☒ N/A Geologist Report for a change from a surface water point of diversion to a ground water point of appropriation (well), if the proposed well is more than 500' from the surface water source and more than 1000' upstream or downstream from the point of diversion. See OAR 690-380-2130 for requirements and applicability.

(For Staff Use Only)

WE ARE RETURNING YOUR APPLICATION FOR THE FOLLOWING REASON(S):

- | | |
|--|--|
| <input type="checkbox"/> Application fee not enclosed/insufficient | <input type="checkbox"/> Map not included or incomplete |
| <input type="checkbox"/> Land Use Form not enclosed or incomplete | <input type="checkbox"/> Evidence of Use Form not enclosed or incomplete |
| <input type="checkbox"/> Additional signature(s) required | <input type="checkbox"/> Part _____ is incomplete |

Other/Explanation _____

Staff: _____ 503-986-0 _____

Date: ____/____/____

Part 2 of 5 – Transfer Application Map

Your transfer application will be returned if any of the map requirements listed below are not met.

Please be sure that the transfer application map you submit includes all the required items and matches the existing water right map. Check all boxes that apply.

- ☒ ☐ N/A Certified Water Right Examiner (CWRE) Stamp and Original Signature. For a list of CWREs, see http://apps.wrd.state.or.us/apps/wr/cwre_license_view/. CWRE stamp and signature are not required for substitutions.
- ☒ ☐ N/A If **more than three** water rights are involved, separate maps are needed for each water right.
- ☒ Permanent quality printed with dark ink on good quality paper.
- ☒ The size of the map can be 8½ x 11 inches, 8½ x 14 inches, 11 x 17 inches, or up to 30 x 30 inches. For 30 x 30 inch maps, one extra copy is required.
- ☒ A north arrow, a legend, and scale.
- ☒ The scale of the map must be: 1 inch = 400 feet, 1 inch = 1,320 feet, the scale of the Final Proof/Claim of Beneficial Use Map (the map used when the permit was certificated), the scale of the county assessor map if the scale is not smaller than 1 inch = 1,320 feet, or a scale that has been pre-approved by the Department.
- ☒ Township, Range, Section, ¼ ¼, DLC, Government Lot, and other recognized public land survey lines.
- ☒ Tax lot boundaries (property lines) are required. Tax lot numbers are recommended.
- ☒ Major physical features including rivers and creeks showing direction of flow, lakes and reservoirs, roads, and railroads.
- ☒ Major water delivery system features from the point(s) of diversion/appropriation such as main pipelines, canals, and ditches.
- ☒ Existing place of use that includes separate hachuring for each water right, priority date, and use including number of acres in each quarter-quarter section, government lot, or in each quarter-quarter section as projected within government lots, donation land claims, or other recognized public land survey subdivisions. If less than the entirety of the water right is being changed, a separate hachuring is needed for lands left unchanged.
- ☒ ☐ N/A Proposed place of use that includes separate hachuring for each water right, priority date, and use including number of acres in each quarter-quarter section, government lot, or in each quarter-quarter section as projected within government lots, donation land claims, or other recognized public land survey subdivisions.
- ☒ Existing point(s) of diversion or well(s) with distance and bearing or coordinates from a recognized survey corner. This information can be found in your water right certificate or permit.
- ☐ ☒ N/A If you are proposing a change in point(s) of diversion or well(s), show the proposed location and label it clearly with distance and bearing or coordinates. If GPS coordinates are used, latitude-longitude coordinates may be expressed as either degrees-minutes-seconds with at least one digit after the decimal (example – 42°32'15.5") or degrees-decimal with five or more digits after the decimal (example – 42.53764°).

RECEIVED

JUL 29 2021

OWRD

13782

FEE WORKSHEET for PERMANENT TRANSFER (except Substitution)			
1	Base Fee (includes one type of change to one water right for up to 1 cfs)	1	\$1,160
	Types of change proposed: <input checked="" type="checkbox"/> Place of Use <input type="checkbox"/> Character of Use <input type="checkbox"/> Point of Diversion/Appropriation Number of above boxes checked = <u>1</u> (2a) Subtract 1 from the number in line 2a = <u>0</u> (2b) <i>If only one change, this will be 0</i>		
2	Multiply line 2b by \$930 and enter » » » » » » » » » » » » » » » »	2	0
	Number of water rights included in transfer <u>3</u> (3a) Subtract 1 from the number in 3a above: <u>2</u> (3b) <i>If only one water right this will be 0</i>		
3	Multiply line 3b by \$520 and enter » » » » » » » » » » » » » » » »	3	1,040
	Do you propose to add or change a well, or change from a surface water POD to a well? <input checked="" type="checkbox"/> No: enter 0 » <input type="checkbox"/> Yes: enter \$410 »		
4		4	
	Do you propose to change the place of use or character of use? <input type="checkbox"/> No: enter 0 on line 5 » <input checked="" type="checkbox"/> Yes: enter the cfs for the portions of the rights to be transferred (see example below*): <u>1.32</u> (5a) Subtract 1.0 from the number in 5a above: <u>.32</u> (5b) If 5b is 0 or less, enter 0 on line 5 » If 5b is greater than 0, round up to the nearest whole number: <u>1</u> (5c) and multiply 5c by \$350, then enter on line 5 »		
5		5	350
6	Add entries on lines 1 through 5 above » » » » » » » » » » » » » » » » Subtotal:	6	350
	Is this transfer: <input type="checkbox"/> necessary to complete a project funded by the Oregon Watershed Enhancement Board (OWEB) under ORS 541.932? <input type="checkbox"/> endorsed in writing by ODFW as a change that will result in a net benefit to fish and wildlife habitat? If one or more boxes is checked, multiply line 6 by 0.5 and enter on line 7 » If no box is applicable, enter 0 on line 7 »		
7		7	
8	Subtract line 7 from line 6 » » » » » » » » » » » » » » » » Transfer Fee:	8	2550

1. For irrigation calculate cfs for each water right involved as follows:
 - a. Divide total authorized cfs by total acres in the water right (*for C12345, $1.25 \text{ cfs} \div 100 \text{ ac}$*); then multiply by the number of acres to be transferred to get the transfer cfs (*$\times 45 \text{ ac} = 0.56 \text{ cfs}$*).
 - b. If the water right certificate does not list total cfs, but identifies the allowable use as 1/40 or 1/80 of a cfs per acre; multiply number of acres proposed for change by either 0.025 (1/40) or 0.0125 (1/80). (*For C87654, $45.0 \text{ ac} \times 0.0125 \text{ cfs/ac} = 0.56 \text{ cfs}$*)
2. Add cfs for the portions of water rights on all the land included in the transfer; however **do not count cfs for supplemental rights on acreage for which you have already calculated the cfs fee for the primary right on the same land**. The fee should be assessed only once for each "on the ground" acre included in the transfer. (*In this example, blank 5a would be only 0.56 cfs, since both rights serve the same 45.0 acres. Blank 5b would be 0 and Line 5 would then also become 0*).

FEE WORKSHEET for SUBSTITUTION			
1	Base Fee (includes change to one well)	1	\$840.00
	Number of wells included in substitution _____ (2a) Subtract 1 from the number in 2a above: _____ (2b) <i>If only one well this will be 0</i>		
2	Multiply line 2b by \$410 and enter » » » » » » » » » » » » » » »	2	
3	Add entries on lines 1 through 2 above » » » » » » Fee for Substitution		

Part 4 of 5 – Applicant Information and Signature

Applicant Information

APPLICANT/BUSINESS NAME MIKE STEVENSON → KNEE DEEP CATTLE CO.		PHONE NO. 541-729-9306	ADDITIONAL CONTACT NO. 541-521-1586
ADDRESS 33401 VAN DUYN RD		FAX NO. 541-687-2482	
CITY EUGENE	STATE OR	ZIP 97408	E-MAIL alvina@dcc@msn.com
BY PROVIDING AN E-MAIL ADDRESS, CONSENT IS GIVEN TO RECEIVE ALL CORRESPONDENCE FROM THE DEPARTMENT ELECTRONICALLY. COPIES OF THE FINAL ORDER DOCUMENTS WILL ALSO BE MAILED.			

Agent Information - The agent is authorized to represent the applicant in all matters relating to this application.

AGENT/BUSINESS NAME HAILEY RICE		PHONE NO. 541-699-2135	ADDITIONAL CONTACT NO. —
ADDRESS PO BOX 339		FAX NO.	
CITY CRAWFORDSVILLE	STATE OR	ZIP 97336	E-MAIL weldhailey@gmail.com
BY PROVIDING AN E-MAIL ADDRESS, CONSENT IS GIVEN TO RECEIVE ALL CORRESPONDENCE FROM THE DEPARTMENT ELECTRONICALLY. COPIES OF THE FINAL ORDER DOCUMENTS WILL ALSO BE MAILED.			

Explain in your own words what you propose to accomplish with this transfer application, and why:
We would like to transfer the place of use for these two rights on the property south of Van Duyn Rd. to join water rights that are existing on the property in order to create a more efficient, sustainable system.
 If you need additional space, continue on a separate piece of paper and attach to the application as "Attachment 1".

Check One Box

- ☒ By signing this application, I understand that, upon receipt of the draft preliminary determination and prior to Department approval of the transfer, I will be required to provide landownership information and evidence that I am authorized to pursue the transfer as identified in OAR 690-380-4010(5); OR
- ☐ I affirm the applicant is a municipality as defined in ORS 540.510(3)(b) and that the right is in the name of the municipality or a predecessor; OR
- ☐ I affirm the applicant is an entity with the authority to condemn property and is acquiring by condemnation the property to which the water right proposed for transfer is appurtenant and have supporting documentation.

RECEIVED
JUL 29 2021
OWRD

By my signature below, I confirm that I understand:

- Prior to Department approval of the transfer application, I may be required to submit payment to the Department for publication of a notice in a newspaper with general circulation in the area where the water right is located, once per week for two consecutive weeks. If more than one qualifying newspaper is available, I suggest publishing the notice in the following newspaper: _____
- Amendments to the application may only be made in response to the Department's Draft Preliminary Determination (DPD). The applicant will have a period of at least 30 days to amend the application to address any issues identified by the Department in the DPD, or to withdraw the application. Note that amendments may be subject to additional fees, pursuant to ORS 536.050.
- Failure to complete an approved change in place of use and/or change in character of use, will result in loss of the water right (OAR 690-380-6010).

I (we) affirm that the information contained in this application is true and accurate.

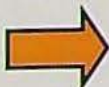
 **Mike Stevenson** **MIKE STEVENSON, OWNER** **7/16/2021**
 Applicant signature Print Name (and Title if applicable) Date

Applicant signature

Print Name (and Title if applicable)

Date

Is the applicant the sole owner of the land on which the water right, or portion thereof, proposed for transfer is located? ☐ Yes ☒ No If NO, include signatures of all deeded landowners (and mailing and/or e-mail addresses if different than the applicant's) or attach affidavits of consent (and mailing and/or e-mail addresses) from all landowners or individuals/entities to which the water right(s) were conveyed.

Check the following boxes that apply:

- ☒ The applicant is responsible for completion of change(s). Notices and correspondence should continue to be sent to the applicant.
- ☐ The receiving landowner will be responsible for completing the proposed change(s) after the final order is issued. Copies of notices and correspondence should be sent to this landowner.
- ☐ Both the receiving landowner and applicant will be responsible for completion of change(s). Copies of notices and correspondence should be sent to this landowner and the applicant.

At this time, are the lands in this transfer application in the process of being sold? ☐ Yes ☒ No

If YES, and you know who the new landowner will be, please complete the receiving landowner information table below. If you do not know who the new landowner will be, then a request for assignment will have to be filed for at a later date.

If a property sells, the certificated water right(s) located on the land belong to the new owner, JUL 29 2021 unless a sale agreement or other document states otherwise. For more information see:

https://www.oregon.gov/owrd/WRDFormsPDF/Transfer_Property_Transactions.pdf

RECEIVED

OWRD

RECEIVING LANDOWNER NAME			PHONE NO.	ADDITIONAL CONTACT NO.
ADDRESS			FAX NO.	
CITY	STATE	ZIP	E-MAIL	

Describe any special ownership circumstances here:

Property south of Van Dusen Rd is owned by Raven Ventures, LLC. Mike Stevenson is a member and we agreed upon ownership of the water rights on the property. Raven Ventures consents to transfer in following notarized document (attachment #1). Also, Mike Stevenson is owner/operator of Knee Deep Cattle Co.

- ☐ Check here if any of the water rights proposed for transfer are or will be located within or served by an irrigation or other water district. (Tip: Complete and attach Supplemental Form D.)

IRRIGATION DISTRICT NAME	ADDRESS	
MUDDY CREEKS IRRIGATION PROJECT	32255 BOWERS DRIVE	
CITY	STATE	ZIP
HARRISBURG	OREGON	97446

- ☐ Check here if water for any of the rights supplied under a water service agreement or other contract for stored water with a federal agency or other entity.

ENTITY NAME	ADDRESS	
CITY	STATE	ZIP

To meet State Land Use Consistency Requirements, you must list all county, city, municipal corporation, or tribal governments within whose jurisdiction water will be diverted, conveyed or used.

ENTITY NAME	ADDRESS	
LANE COUNTY	3050 N. Delta Hwy	
CITY	STATE	ZIP
Eugene	OR	97408

ENTITY NAME	ADDRESS	
City of Coburg	91136 N. Willamette St.	
CITY	STATE	ZIP
Coburg	OR	97408

Table 2. Description of Changes to Water Right Certificate # 86338

AUTHORIZED (the "from" or "off" lands) The listing that appears on the certificate BEFORE PROPOSED CHANGES List only that part or portion of the water right that will be changed.													Proposed Changes (see "CODES" from previous page)	PROPOSED (the "to" or "on" lands) The listing as it would appear AFTER PROPOSED CHANGES are made.										
Twp	Rng	Sec	¼ ¼	Tax Lot	Gvt Lot or DLC	Acres	Type of USE listed on Certificate	POD(s) or POA(s) (name or number from Table 1)	Priority Date	Twp	Rng	Sec		¼ ¼	Tax Lot	Gvt Lot or DLC	Acres	New Type of USE	POD(s)/ POA(s) to be used (from Table 1)	Priority Date				
EXAMPLE																								
2	S	9	E 15	NE NW	100		15.0	Irrigation	POD #1 POD #2	1901	POU/POD	2	S	9	E 1	NW NW	500	1	10.0		POD #5	1901		
												2	S	9	E 2	SW NW	500		5.0		POD #6	1901		
16	S	3	W 33	SE NE	100	62	0.4	Irrigation		1939		16	S	3	W 22	SW SW	100	63	4.5	Irrigation		1939		
16	S	3	W 33	SE NE	202	37	4.0	Irrigation		1939		16	S	3	W 22	SE SW	100	63	3.6	Irrigation		1939		
16	S	3	W 33	NE SE	202	37	2.4	Irrigation		1939		16	S	3	W 27	NW NW	100	63	12.1	Irrigation		1939		
16	S	3	W 34	SW NW	100	62	1.1	Irrigation		1939		16	S	3	W 27	SW NW	100	63	7.6	Irrigation		1939		
16	S	3	W 34	SW NW	202	37	9.7	Irrigation		1939														
16	S	3	W 34	NW SW	202	37	10.2	Irrigation		1939														
TOTAL ACRES:						27.8						TOTAL ACRES:						27.8						

13782

RECEIVED

JUL 29 2021

OWRD

Part 5 of 5 – Water Right Information

Please use a separate Part 5 for each water right being changed. See instructions on page 6, to copy and paste additional Part 5s, or to add additional rows to tables within the form.

CERTIFICATE # 86338

RECEIVED

JUL 29 2021

Description of Water Delivery System

System capacity: .01 cubic feet per second (cfs) OR
 gallons per minute (gpm)

OWRD

Describe the current water delivery system or the system that was in place at some time within the last five years. Include information on the pumps, canals, pipelines, and sprinklers used to divert, convey, and apply the water at the authorized place of use. Please see attachment #2

Table 1. Location of Authorized and Proposed Point(s) of Diversion (POD) or Appropriation (POA)
 (Note: If the POD/POA name is not specified on the certificate, assign it a name or number here.)

POD/POA Name or Number	Is this POD/POA Authorized on the Certificate or is it Proposed?	If POA, OWRD Well Log ID# (or Well ID Tag # L-)	Twp	Rng	Sec	1/4 1/4	Tax Lot, DLC or Gov't Lot	Measured Distances (from a recognized survey corner)
	<input type="checkbox"/> Authorized <input type="checkbox"/> Proposed							
	<input type="checkbox"/> Authorized <input type="checkbox"/> Proposed							
	<input type="checkbox"/> Authorized <input type="checkbox"/> Proposed							
	<input type="checkbox"/> Authorized <input type="checkbox"/> Proposed							

Check all type(s) of change(s) proposed below (change "CODES" are provided in parentheses):

- | | |
|--|---|
| <input checked="" type="checkbox"/> Place of Use (POU) | <input type="checkbox"/> Supplemental Use to Primary Use (S to P) |
| <input type="checkbox"/> Character of Use (USE) | <input type="checkbox"/> Point of Appropriation/Well (POA) |
| <input type="checkbox"/> Point of Diversion (POD) | <input type="checkbox"/> Additional Point of Appropriation (APOA) |
| <input type="checkbox"/> Additional Point of Diversion (APOD) | <input type="checkbox"/> Substitution (SUB) |
| <input type="checkbox"/> Surface Water POD to Ground Water POA (SW/GW) | <input type="checkbox"/> Government Action POD (GOV) |

Will all of the proposed changes affect the entire water right?

- ☒ Yes Complete only the Proposed ("to" or "on" lands) section of Table 2 on the next page. Use the "CODES" listed above to describe the proposed changes.
- ☐ No Complete all of Table 2 to describe the portion of the water right to be changed.

13782

Table 2. Description of Changes to Water Right Certificate # 91761

AUTHORIZED (the "from" or "off" lands) The listing that appears on the certificate BEFORE PROPOSED CHANGES List only that part or portion of the water right that will be changed.												Proposed Changes (see "CODES" from previous page)	PROPOSED (the "to" or "on" lands) The listing as it would appear AFTER PROPOSED CHANGES are made.															
Twp	Rng	Sec	¼ ¼	Tax Lot	Gvt Lot or DLC	Acres	Type of USE listed on Certificate	POD(s) or POA(s) (name or number from Table 1)	Priority Date	Twp	Rng		Sec	¼ ¼	Tax Lot	Gvt Lot or DLC	Acres	New Type of USE	POD(s)/ POA(s) to be used (from Table 1)	Priority Date								
EXAMPLE																												
2	S	9	E	15	NE	NW	100		15.0	Irrigation	POD #1 POD #2	1901	POU/POD	2	S	9	E	1	NW	NW	500	1	10.0		POD #5	1901		
														2	S	9	E	2	SW	NW	500		5.0		POD #6	1901		
16	S	3	W	21	SE	SE	100	63	6.2	Irrigation		1978		16	S	3	W	27	NW	SW	100	62	15.5	Irrigation		1978		
16	S	3	W	21	SE	SE	101	63	2.6	Irrigation		1978		16	S	3	W	27	SW	NW	100	63	2.6	Irrigation		1978		
16	S	3	W	21	SW	SE	100	63	5.1	Irrigation		1978		16	S	3	W	28	SE	NE	100	63	6.6	Irrigation		1978		
16	S	3	W	21	SW	SE	101	63	1.1	Irrigation		1978		16	S	3	W	28	SE	NE	700		10.1	Irrigation		1978		
16	S	3	W	22	SW	SW	101	63	1.3	Irrigation		1978		16	S	3	W	28	SE	NE	100	62	3.1	Irrigation		1978		
16	S	3	W	28	NE	NE	100	63	4.5	Irrigation		1978		16	S	3	W	28	NE	SE	700		2.4	Irrigation		1978		
16	S	3	W	28	NW	NE	100	63	14.9	Irrigation		1978		16	S	3	W	28	NE	SE	100	62	2.1	Irrigation		1978		
16	S	3	W	28	SE	NE	100	63	0.5	Irrigation		1978																
16	S	3	W	28	SW	NE	100	63	6.2	Irrigation		1978																
TOTAL ACRES:									42.4						TOTAL ACRES:									42.4				

RECEIVED

JUL 29 2021

OWRD

28182

Part 5 of 5 – Water Right Information

Please use a separate Part 5 for each water right being changed. See instructions on page 6, to copy and paste additional Part 5s, or to add additional rows to tables within the form.

CERTIFICATE # 91761

RECEIVED

Description of Water Delivery System

JUL 29 2021

System capacity: 0125 cubic feet per second (cfs) OR
_____ gallons per minute (gpm)

OWRD

Describe the current water delivery system or the system that was in place at some time within the last five years. Include information on the pumps, canals, pipelines, and sprinklers used to divert, convey, and apply the water at the authorized place of use. Please see attachment #2.

Table 1. Location of Authorized and Proposed Point(s) of Diversion (POD) or Appropriation (POA)

(Note: If the POD/POA name is not specified on the certificate, assign it a name or number here.)

POD/POA Name or Number	Is this POD/POA Authorized on the Certificate or is it Proposed?	If POA, OWRD Well Log ID# (or Well ID Tag # L-___)	Twp	Rng	Sec	¼ ¼	Tax Lot, DLC or Gov't Lot	Measured Distances (from a recognized survey corner)
	<input type="checkbox"/> Authorized <input type="checkbox"/> Proposed							
	<input type="checkbox"/> Authorized <input type="checkbox"/> Proposed							
	<input type="checkbox"/> Authorized <input type="checkbox"/> Proposed							
	<input type="checkbox"/> Authorized <input type="checkbox"/> Proposed							

Check all type(s) of change(s) proposed below (change "CODES" are provided in parentheses):

- | | |
|--|---|
| <input checked="" type="checkbox"/> Place of Use (POU) | <input type="checkbox"/> Supplemental Use to Primary Use (S to P) |
| <input type="checkbox"/> Character of Use (USE) | <input type="checkbox"/> Point of Appropriation/Well (POA) |
| <input type="checkbox"/> Point of Diversion (POD) | <input type="checkbox"/> Additional Point of Appropriation (APOA) |
| <input type="checkbox"/> Additional Point of Diversion (APOD) | <input type="checkbox"/> Substitution (SUB) |
| <input type="checkbox"/> Surface Water POD to Ground Water POA (SW/GW) | <input type="checkbox"/> Government Action POD (GOV) |

Will all of the proposed changes affect the entire water right?

- ☐ Yes Complete only the Proposed ("to" or "on" lands) section of Table 2 on the next page. Use the "CODES" listed above to describe the proposed changes.
- ☒ No Complete all of Table 2 to describe the portion of the water right to be changed.

13782

RECEIVED

JUL 29 2021

OWRD

Table 2. Description of Changes to Water Right Certificate # 80835

AUTHORIZED (the "from" or "off" lands) The listing that appears on the certificate BEFORE PROPOSED CHANGES List only that part or portion of the water right that will be changed.												Proposed Changes (see "CODES" from previous page)	PROPOSED (the "to" or "on" lands) The listing as it would appear AFTER PROPOSED CHANGES are made.												
Twp	Rng	Sec	¼ ¼	Tax Lot	Gvt Lot or DLC	Acres	Type of USE listed on Certificate	POD(s) or POA(s) (name or number from Table 1)	Priority Date	Twp	Rng		Sec	¼ ¼	Tax Lot	Gvt Lot or DLC	Acres	New Type of USE	POD(s)/ POA(s) to be used (from Table 1)	Priority Date					
EXAMPLE																									
2	S	9	E 15	NE	NW	100		15.0	Irrigation	POD #1 POD #2	1901	POU/POD	2	S	9	E 1	NW	NW	500	1	10.0		POD #5	1901	
													2	S	9	E 2	SW	NW	500		5.0		POD #6	1901	
16	S	3	W 34	NW	NW	100	62	6.3	Irrigation		1986		16	S	3	W 27	NE	NW	100	63	29.7	Irrigation		1986	
16	S	3	W 34	NE	NW	100	62	1.5	Irrigation		1986		16	S	3	W 27	SE	NW	100	63	18.3	Irrigation		1986	
16	S	3	W 34	SW	NW	100	62	7.3	Irrigation		1986		16	S	3	W 27	SW	NW	100	63	2.7	Irrigation		1986	
16	S	3	W 34	SE	NW	100	62	1.7	Irrigation		1986		16	S	3	W 27	SE	NW	100	62	11.2	Irrigation		1986	
16	S	3	W 34	SW	NW	202	37	11.5	Irrigation		1986		16	S	3	W 27	NE	SW	100	62	3.2	Irrigation		1986	
16	S	3	W 34	NW	SW	202	37	21.4	Irrigation		1986		16	S	3	W 27	SW	NW	100	62	17.8	Irrigation		1986	
16	S	3	W 34	SW	SW	202	37	21.5	Irrigation		1986														
16	S	3	W 33	NE	NE	101	60	5.8	Irrigation		1986														
16	S	3	W 33	NE	SE	202	37	2.8	Irrigation		1986														
16	S	3	W 33	SE	SE	202	37	3.1	Irrigation		1986														
TOTAL ACRES:						82.9							TOTAL ACRES:						82.9						

13782

Part 5 of 5 – Water Right Information

Please use a separate Part 5 for each water right being changed. See instructions on page 6, to copy and paste additional Part 5s, or to add additional rows to tables within the form.

CERTIFICATE # 80835

Description of Water Delivery System

System capacity: 01 cubic feet per second (cfs) OR
 gallons per minute (gpm)

RECEIVED

JUL 29 2021

OWRD

Describe the current water delivery system or the system that was in place at some time within the last five years. Include information on the pumps, canals, pipelines, and sprinklers used to divert, convey, and apply the water at the authorized place of use. Please see attachment #2.

Table 1. Location of Authorized and Proposed Point(s) of Diversion (POD) or Appropriation (POA)

(Note: If the POD/POA name is not specified on the certificate, assign it a name or number here.)

POD/POA Name or Number	Is this POD/POA Authorized on the Certificate or is it Proposed?	If POA, OWRD Well Log ID# (or Well ID Tag # L-___)	Twp	Rng	Sec	¼ ¼	Tax Lot, DLC or Gov't Lot	Measured Distances (from a recognized survey corner)
	<input type="checkbox"/> Authorized <input type="checkbox"/> Proposed							
	<input type="checkbox"/> Authorized <input type="checkbox"/> Proposed							
	<input type="checkbox"/> Authorized <input type="checkbox"/> Proposed							
	<input type="checkbox"/> Authorized <input type="checkbox"/> Proposed							

Check all type(s) of change(s) proposed below (change "CODES" are provided in parentheses):

- | | |
|--|---|
| <input checked="" type="checkbox"/> Place of Use (POU) | <input type="checkbox"/> Supplemental Use to Primary Use (S to P) |
| <input type="checkbox"/> Character of Use (USE) | <input type="checkbox"/> Point of Appropriation/Well (POA) |
| <input type="checkbox"/> Point of Diversion (POD) | <input type="checkbox"/> Additional Point of Appropriation (APOA) |
| <input type="checkbox"/> Additional Point of Diversion (APOD) | <input type="checkbox"/> Substitution (SUB) |
| <input type="checkbox"/> Surface Water POD to Ground Water POA (SW/GW) | <input type="checkbox"/> Government Action POD (GOV) |

Will all of the proposed changes affect the entire water right?

- ☐ Yes Complete only the Proposed ("to" or "on" lands) section of Table 2 on the next page. Use the "CODES" listed above to describe the proposed changes.
- ☒ No Complete all of Table 2 to describe the portion of the water right to be changed.

13782

Certificate # 91761,80835
86338

For Place of Use or Character of Use Changes

Are there other water right certificates, water use permits or ground water registrations associated with the "from" or the "to" lands? ☐ Yes ☒ No

If YES, list the certificate, water use permit, or ground water registration numbers: _____.



Pursuant to ORS 540.510, any "layered" water use such as an irrigation right that is supplemental to a primary right proposed for transfer must be included in the transfer or be cancelled. Any change to a ground water registration must be filed separately in a ground water registration modification application.

For Substitution (ground water supplemental irrigation will be substituted for surface water primary irrigation)

Ground water supplemental Permit or Certificate # _____;

Surface water primary Certificate # _____.

RECEIVED

JUL 29 2021

N/A

For a change from Supplemental Irrigation Use to Primary Irrigation Use

Identify the primary certificate to be cancelled. Certificate # _____

OWRD

For a change in point(s) of appropriation (well(s)) or additional point(s) of appropriation:

- ☐ Well log(s) are attached for each authorized and proposed well(s) that are clearly labeled and associated with the corresponding well(s) in Table 1 above and on the accompanying application map.

Tip: You may search for well logs on the Department's web page at:

http://apps.wrd.state.or.us/apps/gw/well_log/Default.aspx

N/A

AND/OR

- ☐ Describe the construction of the authorized and proposed well(s) in Table 3 for any wells that do not have a well log. For *proposed wells not yet constructed or built*, provide "a best estimate" for each requested information element in the table. The Department recommends you consult a licensed well driller, geologist, or certified water right examiner to assist with assembling the information necessary to complete Table 3.

N/A

Table 3. Construction of Point(s) of Appropriation

Any well(s) in this listing must be clearly tied to corresponding well(s) described in Table 1 and shown on the accompanying application map. Failure to provide the information will delay the processing of your transfer application until it is received. The information is necessary for the department to assess whether the proposed well(s) will access the same source aquifer as the authorized point(s) of appropriation (POA). The Department is prohibited by law from approving POA changes that do not access the same source aquifer.

N/A

Proposed or Authorized POA Name or Number	Is well already built? (Yes or No)	If an existing well: OWRD Well ID Tag No. L-____	Total well depth	Casing Diameter	Casing Intervals (feet)	Seal depth(s) (intervals)	Perforated or screened intervals (in feet)	Static water level of completed well (in feet)	Source aquifer (sand, gravel, basalt, etc.)	Well-specific rate (cfs or gpm). If less than full rate of water right

13782

RECEIVED

JUL 29 2021

7/15/2021

I, Ramon Fisher, as member of Raven Ventures, LLC

as partial owner of the property south of Van Duyn Road where water right certificates 80835 and 86338 are located, do hereby consent to the transfer of these rights described in the attached application.

OWRD

Signature

37801 Upper Camp Creek Rd, Springfield, OR 97478

Mailing Address

Ramon @ oakridge sand.com

Email Address



Frances Allen

7/16/21

* Attachment #2

RECEIVED

JUL 29 2021

#91761, 80835, 86338

Current/Previous Water Delivery System → Part 5

Water for the rights described in this transfer application is pumped from the Muddy Creek Irrigation canal, diverted from the McKenzie River at NE $\frac{1}{4}$ NE $\frac{1}{4}$, Section 9, T 17S, R 3W, W.M. being 4440 feet south and 5250 feet east from the southeast corner of DCL 79. It is then further diverted from the Muddy Creek canal at a pump house on Roberts Rd. in Coburg, OR on the west side of I-5. This water is conveyed through pipe laid under the freeway prior to its construction, due to an easement from June 11, 1943 (instrument #121919, document #42662). The water enters Mike Stevenson's ditch on the east side of the freeway, south of Van Dyrn Rd and through property owned by Mike Stevenson, flows underneath Van Dyrn Rd and onto property also owned by Mike Stevenson. Water was previously pumped into a series of antiquated wheel line irrigation systems North and south

13782

Part 5

of Van Duzen Rd. This system worked to utilize water rights in their current location, but lacked the water, energy, and labor saving technology of modern irrigation systems. The proposed transfer would allow Mike Stevenson to apply water with a highly efficient, sophisticated center pivot system at the North end of his property. In the proposed location, water will be pumped from the ditch by a 60 HP Gould Inc. Century pump with a capacity to run at 3540 RPM. The water will be directed to the center pivot and delivered to the ground by low-pressure sprinklers. It is the wish of the applicant that this change serves to make better use of our limited water resources by utilizing the more sustainable irrigation systems that have recently been developed.



Emerald People's Utility District

33733 Seavey Loop Rd Eugene, OR 97405-9602

7:30 AM - 6 PM Monday - Thursday

(541) 746-1583 or (800) 422-4086

www.epud.org

Attachment #3

Account Number

Statement Date

Payment Due

09/16/2020

10/01/2020

BILLING SUMMARY

Previous Balance	\$1,035.79
Payments Received 08/27/2020	\$1,035.79 CR
Balance Forward	\$0.00
Current Charges	\$36.54
TOTAL AMOUNT DUE	\$36.54

313 2 AV 0.389
KNEE DEEP CATTLE CO
33401 VAN DUYN RD
EUGENE OR 97408-9212

5 313
C-2

RECEIVED

JUL 29 2021

OWRD

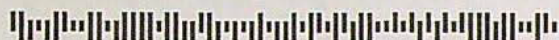

Phone # (541) 729-9306

Account #	Service Address	Service Description	Meter #	Rate	Bill Type
	33401 VAN DUYN RD	PUMP-IRRIGATION	78183390	IRRIGATION- MOTOR HP < 30	Active

CURRENT SERVICE DETAIL

Service Dates: 08/17/2020 - 09/14/2020 (28 Days)

(20788 - 20788) x 1 = 0

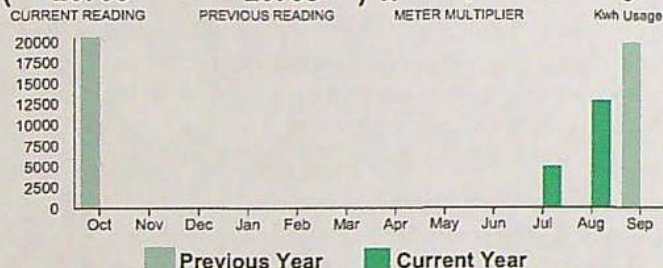

CURRENT SERVICE CHARGES

Balance Forward	\$0.00
Electric System Charge	\$33.99
City Franchise Fee	\$2.55
Current Charges Due 10/01/2020	\$36.54
TOTAL AMOUNT DUE	\$36.54

Celebrate Public Power Week and WIN! Complete our Public Power Crossword and return to EPUD by 10/12/20 to be entered to win a heat pump water heater, smart thermostat, or an extensive emergency preparedness kit! Details in this month's PowerLines newsletter or online at www.epud.org/PPW2020/.

	Sep 19	Sep 20
Total kWh	19,950	0
Days	26	28
Avg kWh Per Day	767	0

For more detailed information, log into SmartHub at www.epud.org

13782



Emerald People's Utility District

33733 Seavey Loop Rd Eugene, OR 97405-9602

7:30 AM - 6 PM Monday - Thursday

(541) 746-1583 or (800) 422-4086

www.epud.org

KNEE DEEP CATTLE CO
33401 VAN DUYN RD
EUGENE OR 97408-9212

Account Number

Statement Date

09/16/2020

Payment Due

10/01/2020

BILLING SUMMARY

Previous Balance	\$2,076.39
Payments Received 08/27/2020	\$2,076.39 CR
Balance Forward	\$0.00
Current Charges	\$1,698.18
TOTAL AMOUNT DUE	\$1,698.18

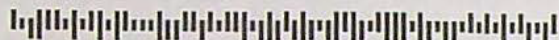

Phone # (541) 729-9306

Account #	Service Address	Service Description	Meter #	Rate	Bill Type
	33401 VAN DUYN RD	PUMP-IRRIGATION	78073277	IRRIGATION- MOTOR HP < 30	Active

CURRENT SERVICE DETAIL

Service Dates: 08/17/2020 - 09/14/2020 (28 Days)

(4117 - 81131) x 1 = 22,986	
CURRENT READING	PREVIOUS READING
50.2580	
CURRENT READING	
x 1 = 50.2580	
METER MULTIPLIER	METER MULTIPLIER
	Kwh Usage
	Kw Demand

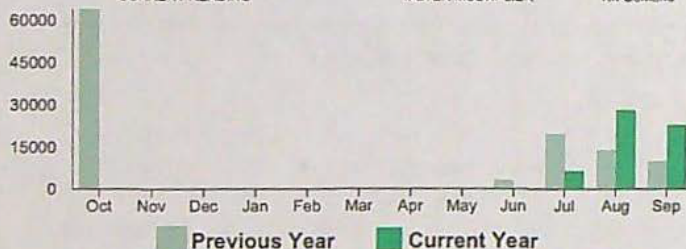

CURRENT SERVICE CHARGES

Balance Forward	\$0.00
Electric System Charge	\$33.99
kWh Usage 22,986 kWh @ \$0.0724	\$1,664.19
Current Charges Due 10/01/2020	\$1,698.18
TOTAL AMOUNT DUE	\$1,698.18

Celebrate Public Power Week and WIN! Complete our Public Power Crossword and return to EPUD by 10/12/20 to be entered to win a heat pump water heater, smart thermostat, or an extensive emergency preparedness kit! Details in this month's PowerLines newsletter or online at www.epud.org/PPW2020/.

	Sep 19	Sep 20
Total kWh	9,972	22,986
Days	28	28
Avg kWh Per Day	356	820

For more detailed information, log into SmartHub at www.epud.org

13782

RECEIVED

JUL 29 2021

OWRD



Emerald People's Utility District

33733 Seavey Loop Rd Eugene, OR 97405-9602

7:30 AM - 6 PM Monday - Thursday

(541) 746-1583 or (800) 422-4086

www.epud.org

Account Number

Statement Date

09/16/2020

Payment Due

10/01/2020

BILLING SUMMARY

Previous Balance	\$86.94
Payments Received 08/27/2020	\$86.94 CR
Balance Forward	\$0.00
Current Charges	\$86.94
TOTAL AMOUNT DUE	\$86.94

314 2 AV 0.389
KNEE DEEP CATTLE CO
33401 VAN DUYN RD
EUGENE OR 97408-9212

5 314
C-2

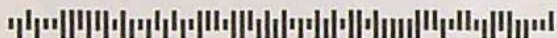

Phone # (541) 913-5949

Account #	Service Address	Service Description	Meter #	Rate	Bill Type
	33401 VAN DUYN RD	PUMP-IRRIGATION	10275830	IRRIGATION- MOTOR HP > 30.1	Active

CURRENT SERVICE DETAIL

Service Dates: 08/19/2020 - 09/16/2020 (28 Days)

(933 - 933) x 1 = 0
CURRENT READING PREVIOUS READING METER MULTIPLIER Kwh Usage

CURRENT SERVICE CHARGES

Balance Forward	\$0.00
Electric System Charge	\$86.94
Current Charges Due 10/01/2020	\$86.94
TOTAL AMOUNT DUE	\$86.94

Celebrate Public Power Week and WIN! Complete our Public Power Crossword and return to EPUD by 10/12/20 to be entered to win a heat pump water heater, smart thermostat, or an extensive emergency preparedness kit! Details in this month's PowerLines newsletter or online at www.epud.org/PPW2020/.

13782

RECEIVED

JUL 29 2021

OWRD

Application for Water Right Transfer

Evidence of Use Affidavit



Oregon Water Resources Department
725 Summer Street NE, Suite A
Salem, Oregon 97301-1266
(503) 986-0900
www.wrd.state.or.us

Please print legibly or type. Be as specific as possible. Attach additional pages if you need more spacing.
Supporting documentation must be attached.

RECEIVED

JUL 29 2021

OWRD

State of Oregon)
County of Lane) ss

I, Michael Stevenson, in my capacity as Owner,
mailing address 33401 Van Duzen Rd Eugene, OR 97408
telephone number (541) 729-9306, being first duly sworn depose and say:

1. My knowledge of the exercise or status of the water right is based on (check one):

☒ Personal observation

☐ Professional expertise

2. I attest that:

☒ Water was used during the previous five years on the **entire** place of use for
Certificate # 91761, 8085; OR 86338

☐ My knowledge is specific to the use of water at the following locations within the last five years:

Certificate #	Township	Range	Mer	Sec	1/4 1/4	Gov't Lot or DLC	Acres (if applicable)

OR

- ☐ Confirming Certificate # _____ has been issued within the past five years; **OR**
- ☐ Part or all of the water right was leased instream at some time within the last five years. The instream lease number is: _____ (Note: If the entire right proposed for transfer was not leased, additional evidence of use is needed for the portion not leased instream.); **OR**
- ☐ The water right is not subject to forfeiture and documentation that a presumption of forfeiture for non-use would be rebutted under ORS 540.610(2) is attached.
- ☐ Water has been used at the actual current point of diversion or appropriation for more than 10 years for Certificate # _____ (For Historic POD/POA Transfers)

(continues on reverse side)

13782

3. The water right was used for: (e.g., crops, pasture, etc.): Pasture
4. I understand that if I do not attach one or more of the documents shown in the table below to support the above statements, my application will be considered incomplete.

Mike Stevenson
Signature of Affiant

July 16 2021
Date

Signed and sworn to (or affirmed) before me this 16 day of July, 20 21.



Frances Allen
Notary Public for Oregon

My Commission Expires: 1/29/2022

Supporting Documents	Examples
<input type="checkbox"/> Copy of a water right certificate that has been issued within the last five years. (not a remaining right certificate)	Copy of confirming water right certificate that shows issue date
<input checked="" type="checkbox"/> Copies of receipts from sales of irrigated crops or for expenditures related to use of water	<ul style="list-style-type: none"> • Power usage records for pumps associated with irrigation <u>use</u> <u>Please see attachment #3</u> • Fertilizer or seed bills related to irrigated crops • Farmers Co-op sales receipt
<input type="checkbox"/> Records such as FSA crop reports, irrigation district records, NRCS farm management plan, or records of other water suppliers	<ul style="list-style-type: none"> • District assessment records for water delivered • Crop reports submitted under a federal loan agreement • Beneficial use reports from district • IRS Farm Usage Deduction Report • Agricultural Stabilization Plan • CREP Report
<input type="checkbox"/> Aerial photos containing sufficient detail to establish location and date of photograph	<p>Multiple photos can be submitted to resolve different areas of a water right.</p> <p>If the photograph does not print with a "date stamp" or without the source being identified, the date of the photograph and source should be added.</p> <p>Sources for aerial photos: OSU - www.oregonexplorer.info/imagery OWRD - www.wrd.state.or.us Google Earth - earth.google.com TerraServer - www.terraServer.com</p>
<input type="checkbox"/> Approved Lease establishing beneficial use within the last 5 years	Copy of instream lease or lease number

RECEIVED

JUL 21 2021 8 2

OWRD

Supplemental Form D

Water Right Transfers Within the Boundaries of or Served by an Irrigation District or other Water Supplier (Association, Ditch Co., etc.)

[For transfers submitted under OAR Chapter 690 Division 380]



Oregon Water Resources Department
725 Summer Street NE, Suite A
Salem, Oregon 97301-1266
503-986-0900
www.oregon.gov/OWRD

The Department requires non-district applicants to communicate with districts/water suppliers during the planning and preparation of transfer applications involving water rights having a point of diversion or appropriation (POD/POA) or place of use (POU) served by or located within the boundaries of an irrigation district, or other type of water supplier to which assessments are paid. In some cases consent will be required from the district or water supplier.

This form must be included with any transfer application that involves rights served by or located within the boundaries of a district or other type of water supplier. **RECEIVED**

1. APPLICANT INFORMATION

JUL 29 2021

NAME MIKE STEVENSON		OWRD		PHONE (HM) 541-729-9306
PHONE (WK) 541-521-1586	CELL 541-729-9306			FAX 541-527-2482
ADDRESS 33401 VAN DUYN RD.				
CITY EUGENE	STATE OR	ZIP 97336	E-MAIL** ALVINAKDCC@GMAIL.COM	

2. DISTRICT or WATER SUPPLIER INFORMATION

DISTRICT/WATER SUPPLIER NAME MUDDY CREEKS IRRIGATION PROJECT		PHONE (HM)		
PHONE (WK) (541) 995-6332	CELL	FAX		
ADDRESS 32255 BOWERS DRIVE P.O. Box 225				
CITY HARRISBURG	STATE OR	ZIP 97446	E-MAIL** MUDDYCREEKSIRRIGATION@GMAIL.COM	

** By providing an e-mail address, the applicant and/or the district/water supplier consents to receive all correspondence from the Department electronically. Copies of final order documents will also be mailed.

3. WATER RIGHTS ISSUED IN THE NAME OF, or LOCATED WITHIN, or SERVED BY AN IRRIGATION DISTRICT, OTHER DISTRICT, OR WATER SUPPLIER

a. List the water right(s) involved in this transfer:

	Application / Decree	Permit / Previous Transfer	Certificate	Is the water right in the name of a district, water supplier, or BOR*?
1.	55400	42759	91761	YES <input checked="" type="checkbox"/>
2.	68824	50921	80835	YES <input checked="" type="checkbox"/>
3.	17802	17510	86338	YES <input checked="" type="checkbox"/>

Attach additional pages for additional water rights if necessary.

*Bureau of Reclamation

b. Determine a district's/water supplier's connection to your points of diversion (POD) or appropriation (POA) and places of use (POU). [You may need to consult with your district/water supplier.]

CURRENT ASSOCIATIONS Please answer the following "yes" or "no" questions:

- YES ☒ NO ☐ One or more of the current POD(s) / POA(s) involved in the transfer are served by a district/water supplier or rely on BOR water.
- YES ☒ NO ☐ All or a portion of the current POU involved in this proposed transfer receives water for either primary or supplemental irrigation from the district/water supplier; i.e., the POU is currently layered with a district or BOR water supplied water right(s).

PROPOSED ASSOCIATIONS Please answer the following "yes" or "no" questions:

- YES ☒ NO ☐ One or more of the proposed POD(s) / POA(s) involved in the transfer are currently served or will be served by a district/water supplier if the transfer is approved, or rely on BOR water.
- YES ☒ NO ☐ All or a portion of the proposed POU involved in this proposed transfer currently receives or will receive either primary or supplemental irrigation from the district/water supplier; i.e., the POU will be layered with a district/water supplier or BOR water supplied water right(s).

RECEIVED

JUL 29 2021

COMMENTS OR ADDITIONAL INFORMATION

4. APPLICANT'S SIGNATURE

OWRD

(1) I certify that I have notified the district/water supplier about the proposed water right transfer application by [check one]:

☒ email, ☒ phone, ☐ postal mail, ☐ in person, or ☐ other (please specify) _____

(2) I certify that to the best of my knowledge the information contained in this Supplemental Form D is true and accurate.

Applicant Signature

MIKE STEVENSON
Name (print)

7-16-2021
Date

5. (WHEN REQUIRED) DISTRICT or WATER SUPPLIER CONSENT TO THE PROPOSED WATER RIGHT TRANSFER

District Manager or Water Supplier consent is required if any box on this form is marked "YES."

The district/water supplier certifies the following:

(1) The district/water supplier has reviewed the applicant's proposed water right transfer application and maps; and

(2) The district/water supplier consents to the proposed water right transfer application.

YES ☒ NO ☐ After proof of completion, the confirming water right certificate is to remain in the name of the U.S. Bureau of Reclamation or the district/water supplier.

YES ☐ NO ☒ The district/water supplier will be responsible for submitting the claim of beneficial use prepared by a Certified Water Rights Examiner (CWRE).

Signature of District Manager /Water Supplier

Don Estergard, President
Name (print), Title

7-26-2021
Date

13782

KNEE DEEP CATTLE COMPANY
TRANSFER APPLICATION MAP
EXISTING PLACE OF USE
JUNE 3, 2021

TAXLOTS 100, 101, & 700 MAP 160328

LOCATED IN
SECTION 28, TOWNSHIP 16 SOUTH, RANGE 3 WEST, W.M.
LANE COUNTY, OREGON



RENEWS:

RECEIVED

JUL 29 2021

OWRD

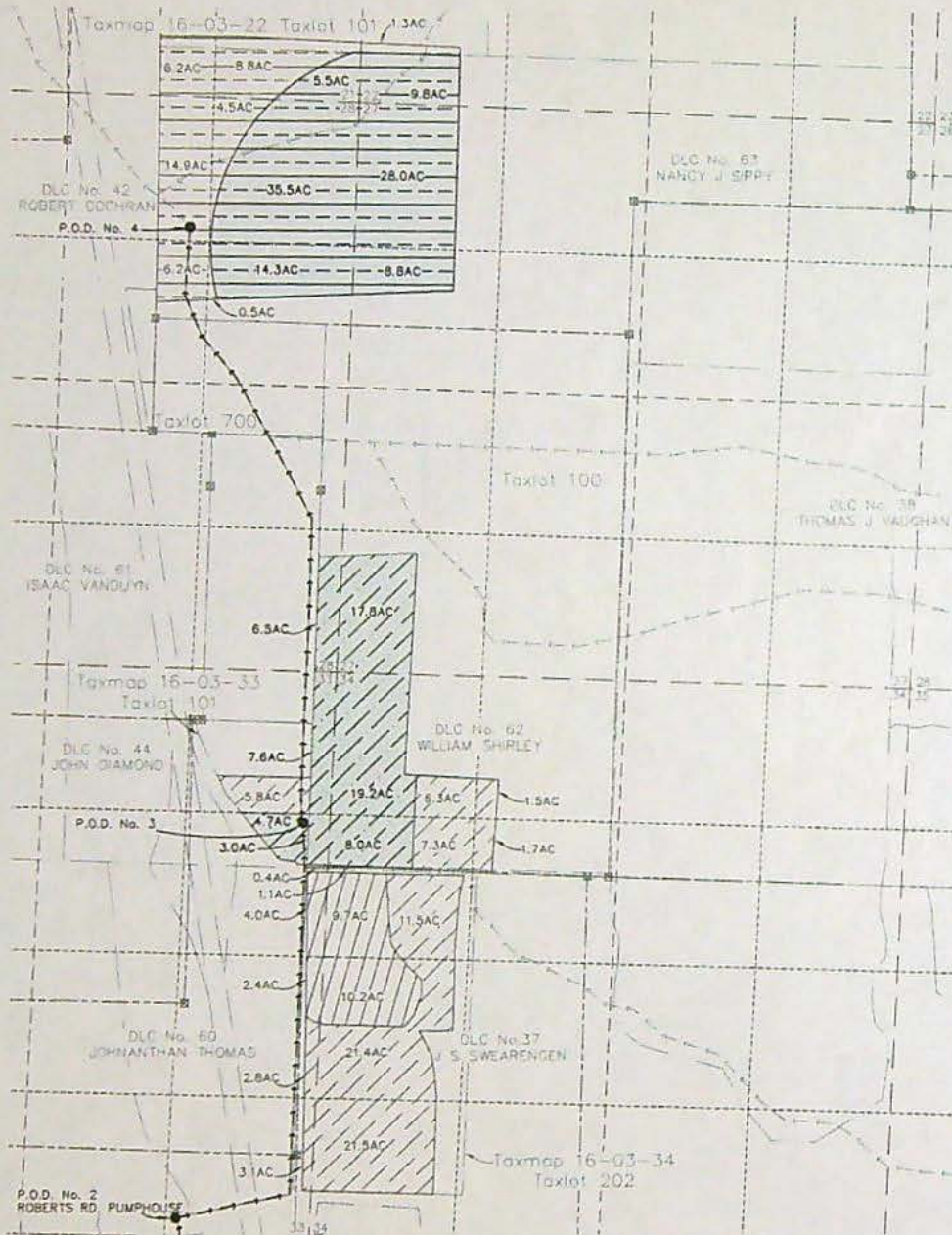

LEGEND

- TAXLOT BOUNDARY
- SECTION BOUNDARY
- 1/4 SECTION BOUNDARY
- 1/4 1/4 SECTION BOUNDARY
- ROADS
- EXISTING DITCH WITH FLOW DIRECTION
- MIKE STEVENSON IRRIGATION CANAL
- DLC BOUNDARY
- DLC CORNER MONUMENT
- POINT OF DIVERSION (PUMP)
- 0.00 AC AREA TO BE TRANSFERRED
- 0.00 AC AREA TO REMAIN AS IS

MAP DEVELOPED USING LANE COUNTY GIS AND TAXMAPS. NO FIELD SURVEY WAS CONDUCTED. THIS IS NOT INTENDED TO PROVIDE LEGAL DIMENSIONS OR LOCATION OF PROPERTY OWNERSHIP LINES.

HATCH	CERT#	AREA	REPRESENTING AREA
---	91761	42.4	TO BE TRANSFERRED
---	91761	101.9	TO REMAIN AS IS
---	80835	82.9	TO BE TRANSFERRED
---	80835	66.8	TO REMAIN AS IS
---	86338	27.8	TO BE TRANSFERRED

JDMcGee, Inc.

Engineering & Surveying 1215 Main Street
PO Box 1472
Philomath, OR 97370
Land Use Planning
Wastewater Design
"Solving Problems for You"
(541) 929-4226
(541) 929-4227 Fax

DRAWN BY: CRM
JDM PROJECT # 21-34

SCALE 1" = 1320'

CHECKED BY: 13782

KNEE DEEP CATTLE COMPANY

TRANSFER APPLICATION MAP PROPOSED PLACE OF USE

JUNE 3, 2021

TAXLOTS 100, 101, & 700 MAP 160328

LOCATED IN
SECTION 28, TOWNSHIP 16 SOUTH, RANGE 3 WEST, W.M.
LANE COUNTY, OREGON



RENEWS:

RECEIVED

JUL 29 2021

OWRD

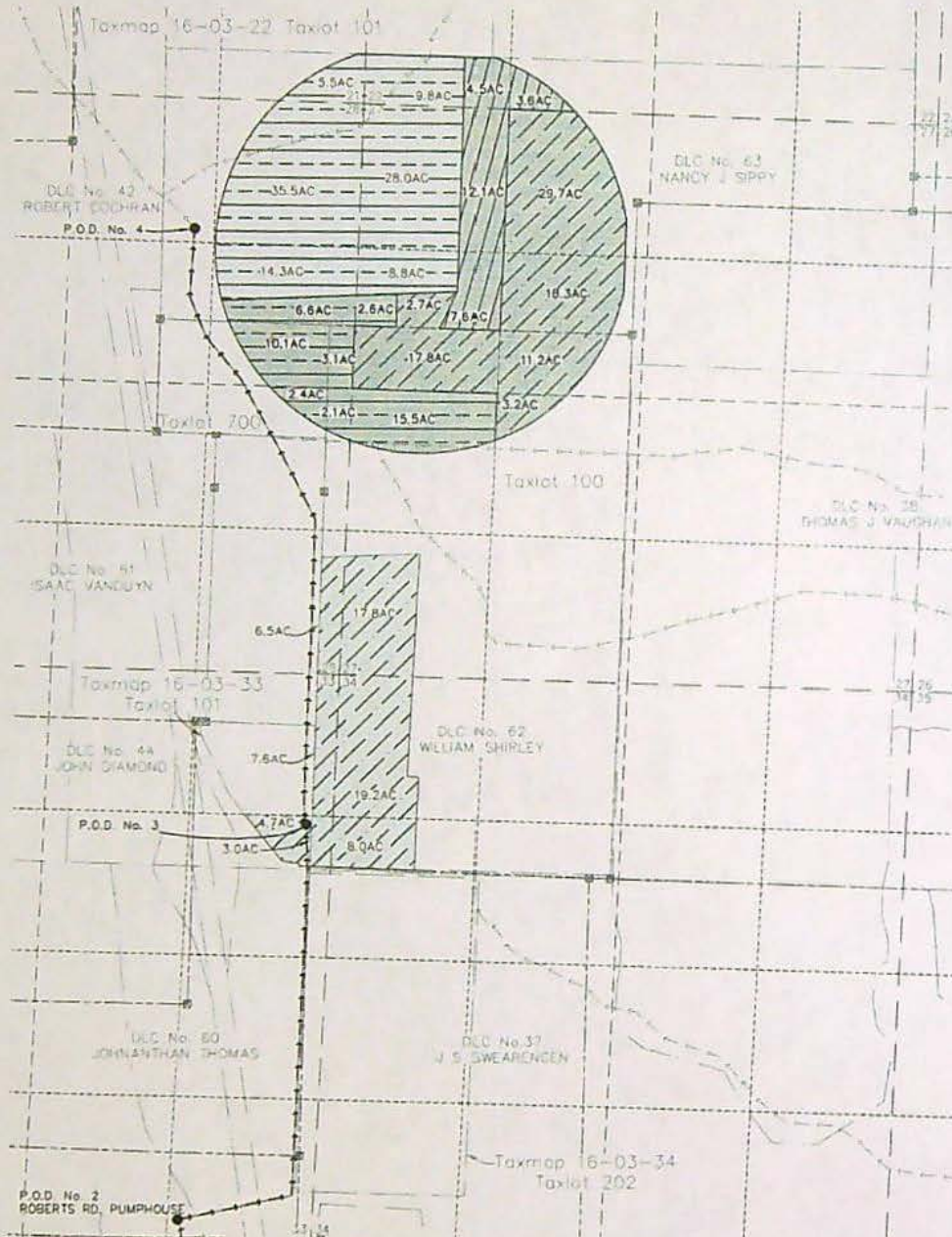

LEGEND

- TAXLOT BOUNDARY
- SECTION BOUNDARY
- 1/4 SECTION BOUNDARY
- 1/4 1/4 SECTION BOUNDARY
- ROADS
- EXISTING DITCH WITH FLOW DIRECTION
- MIKE STEVENSON IRRIGATION CANAL
- DLC BOUNDARY
- 30' DLC CORNER MONUMENT
- PUMP
- 0.00 AC AREA TO BE TRANSFERRED
- 0.00 AC AREA TO REMAIN AS IS

MAP DEVELOPED USING LANE COUNTY GIS AND TAXMAPS. NO FIELD SURVEY WAS CONDUCTED. THIS IS NOT INTENDED TO PROVIDE LEGAL DIMENSIONS OR LOCATION OF PROPERTY OWNERSHIP LINES.

HATCH	CERT#	AREA	REPRESENTING AREA
---	91761	101.9	TO REMAIN AS IS
---	91761	42.4	PROPOSED
---	80835	66.8	TO REMAIN AS IS
---	80835	82.9	PROPOSED
---	86338	27.8	PROPOSED

JDMcGee, Inc.

Engineering & Surveying 1213 Main Street
Land Use Planning
Wastewater Design
"Solving Problems for You"
(541) 929-4227 fax

DRAWN BY: CRM
JDM PROJECT # 21-34

CHECKED BY: JDM

SCALE 1" = 1320'

13782

RECEIVED

JUL 29 2021

OWRD

Date Received (Date Stamp Here)

OWRD Over-the-Counter Submission Receipt

Applicant Name(s) & Address: Knee Deep Cattle Co.

33401 Van Duyn Rd. Eugene, OR 97408-9212

Transaction Type: Transfer Application

Fees Received: \$ 2550.00

☐ Cash

☒ Check:

Check No. 2013

Name(s) on Check: Same

Address on Check: Same

Thank you for your submission. Oregon Water Resources Department (Department) staff will review your submittal as soon as possible.

If your submission is determined to be complete, you will receive a receipt for the fees paid and an acknowledgement letter stating your submittal is complete.

If determined to be incomplete, your submission and the accompanying fees will be returned with an explanation of deficiencies that must be addressed in order for the submittal to be accepted.

If you have any questions, please feel free to contact the Department's Customer Service staff at 503-986-0801 or 503-986-0810.

Sincerely,

OWRD Customer Service Staff

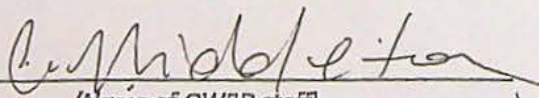
Submission received by: 

(Name of OWRD staff)

Instructions for OWRD staff:

- Complete this Submission Receipt, and make two (2) copies. Place one copy with the check/cash; and place the other copy with the submission (i.e., the application or other document).
- Date-stamp all pages. (NOTE: Do not stamp check.)
- Give this original Submission Receipt to the applicant.
- Record Submission Receipt Information on the "RECEIVED OVER THE COUNTER" log sheet.
- Place the Submission Receipt with check/cash in the small top drawer (i.e., "Fiscal Pick Up Drawer"). Place the Submission Receipt with submission (application/other document) in the large bottom drawer.

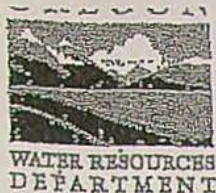

RECEIVED

AUG 03 2021

OWRD

Date Received (Date Stamp Here)

OWRD Over-the-Counter Submission Receipt

Applicant Name(s) & Address: Knee Deep Cattle Company
33401 Van Duxen Rd. Eugene, OR 97408-9212

Transaction Type: TRANSFER Attn Scott Grew

Fees Received: \$ 440.00

☐ Cash☒ Check:

Check No. 7212

Name(s) on Check: Same

Address on Check: Same

Thank you for your submission. Oregon Water Resources Department (Department) staff will review your submittal as soon as possible.

If your submission is determined to be complete, you will receive a receipt for the fees paid and an acknowledgement letter stating your submittal is complete.

If determined to be incomplete, your submission and the accompanying fees will be returned with an explanation of deficiencies that must be addressed in order for the submittal to be accepted.

If you have any questions, please feel free to contact the Department's Customer Service staff at 503-986-0801 or 503-986-0810.

Sincerely,

OWRD Customer Service Staff

Submission received by: A. M. M. M. M.

(Name of OWRD staff)

Instructions for OWRD staff:

- Complete this Submission Receipt, and make two (2) copies. Place one copy with the check/cash; and place the other copy with the submission (i.e., the application or other document).
- Date-stamp all pages. (NOTE: Do not stamp check.)
- Give this original Submission Receipt to the applicant.
- Record Submission Receipt-Information on the "RECEIVED OVER THE COUNTER" log sheet.
- Place the Submission Receipt with check/cash in the small top drawer (i.e., "Fiscal Pick Up Drawer"). Place the Submission Receipt with submission (application/other document) in the large bottom drawer.

Regular Permanent Water Right Transfer Application Checklist

Checked by Scott

Date 7/30/21

(If OK, check box to left; if not, fill in the blank)

Certs & acres involved:

Changes: _____

cfs involved: _____

Source: _____

- ☒ 1. Page 1 of application: Are all attachments that have been checked actually included? yes
If not, what is missing? _____

- ☒ 2. Are fees included and correct? Fee paid: NO \$2550 / SB / \$2990

If not, the correct fee would be: _____, so the amount missing is: _____

► If a Government Action POD change (see: Page 5): NO CHARGE

*NOTE: [POD/APOD, POA/APOA, SW to GW, Gov Action] are all counted as one type
POU is counted as one type
[USE *or* (Supplemental to Primary)] are counted as one type

- ☒ 3. Page 3 of application: Have all the applicants listed at the top of the page signed? yes
If no, whose signature is missing? _____

- ☒ 4. Are all listed certificates or permits shown by WRIS as non-cancelled? yes N/A
If no, which are cancelled? _____

For each cancelled certificate, if there has been a remaining right certificate issued that covers the lands in the left side of Table 2, list its number _____ and check the #4 box at left on this checklist.

- ☒ 5. If any certificate is in the name of a "district", is a Supplemental Form D from that district enclosed? enclosed
☐ N/A ☐ Form D needed from _____ (district)

6. If all #1-#5 boxes on this checklist are checked (with no remaining deficiencies identified), accept the application. Put this check sheet in the transfer folder. If #1, #2, #3, #4 or #5 on this checklist is deficient, the application cannot be accepted. It should be returned and the deficiencies listed in the "staff" section at the bottom of Application Page 1, unless the applicant or agent can resolve the deficiencies within 2-3 days.

Oregon Water Resources Department Transfer Fee Calculation for Permanent (Non-District) Transfer

[Main](#)
[Help](#)
[Return](#)
[Contact Us](#)

Today's Date: Friday, July 30, 2021

Fee Calculation

Base Fee (includes one type of change to one water right for up to 1 cfs)

\$1,360.00

Fill in information below-- Check each box that applies.

Types of Change Proposed:

☒ Place of Use☐ Point of Diversion (POD)/Appropriation (POA); and/or Additional POD/POA; and/or SW POD to GW POD☐ Character of Use

\$0.00

Enter total number of water rights included in transfer.

\$1,220.00

☐ Check this box if you propose to add or change a well, or change from a surface water POD to a well.

\$0.00

Enter total number of groundwater wells (POAs) included in transfer. ☐ Check this box if you propose to change the place of use or character of use for a NON-irrigation right.☒ Check this box if you propose to change the place of use or character of use for an irrigation right.

Enter the following for the primary certificates on the land included in the transfer.

(If a supplemental certificate also covers the same land as an included primary right, only list the primary.)

Certificate #	Total acres in the water right	# of acres to be transferred	Total cfs in the water right certificate	OR If certificate does not list cfs, enter 1/___ cfs per acre	Transfer cfs
86338	3344.4	27.8	48.808		0.405712
91761	563.7	42.4	7.05		0.530282
80835	2087.6	82.9	26.09		1.036051

Total Transfer CFS(rounded up to the next whole cfs): 2.00

\$410.00

Subtotal:

\$2,990.00

Check each box that applies.

☐ The transfer is necessary to complete a project funded by the Oregon Watershed Enhancement Board (OWEB) under ORS 541.932.☐ The transfer is endorsed in writing by ODFW as a change that will result in a net benefit to fish and wildlife habitat.

Discount:

Transfer Fee:

\$2,990.00

[Return to Edit](#)
[Clear](#)