

Permit Amendment

T-14254

Name Bo JiangAddress 16501 NE 5th St
Bellevue, WA 98008Change in POADate Filed 5/24/2023Initial notice date 6/16/2023

DPD issued date _____

PD issued date _____

PD notice date _____

Date of FO 4/2/2025 Vol 134 Page 224-226C-Date 5/11/26

COBU due date _____

COBU Received date _____

Certificate issued _____

DESCRIPTION OF WATER RIGHT(s)

Name of Stream A WellTrib. of Frazier Creek basinUse Irrigation County _____

Quantity of water (CFS) _____ No. of Acres _____

Name of ditch _____

App# G18974 Per # G18601 Cert # _____ PR Date 5-12-2020

App# _____ Per # _____ Cert # _____ PR Date _____

App# _____ Per # _____ Cert # _____ PR Date _____

App# _____ Per # _____ Cert # _____ PR Date _____

App# _____ Per # _____ Cert # _____ PR Date _____

App# _____ Per # _____ Cert # _____ PR Date _____

App# _____ Per # _____ Cert # _____ PR Date _____

App# _____ Per # _____ Cert # _____ PR Date _____

App# _____ Per # _____ Cert # _____ PR Date _____

App# _____ Per # _____ Cert # _____ PR Date _____

FEES PAID

Date	Amount	Receipt #
5-24-23	\$1,840.00	140788

FEES REFUNDED

Date	Amount	Receipt #
------	--------	-----------

Assignments: _____

Irrigation District _____

Agent _____

CWRE _____

CC's list Benton County Oregon☐ - Oversized map - Location _____



Oregon

Tina Kotek, Governor

Water Resources Department

North Mall Office Building
725 Summer St NE, Suite A
Salem, OR 97301
Phone 503 986-0900
Fax 503 986-0904

April 2, 2025

BO JIANG
16501 NE 5TH ST
BELLEVUE, WA 98008

Reference: Transfer Application T-14254

The above referenced transfer application was denied in the records of the Water Resources Department on April 2, 2025, by Special Order Volume 134, Page 224 (copy enclosed).

The transfer application is of no further force or effect.

If you have any questions related to the approval of this transfer, you may contact your caseworker, Arla Davis, by telephone at (503) 979-3129 or by e-mail at Arla.L.Davis@water.oregon.gov.

Sincerely,

David V. Jones Jr
Water Right Services Support
Transfers and Conservation Section

cc: Joel M. Plahn, Watermaster Dist. # 22 (via email)
County of Benton, Local Government

Enclosure

BEFORE THE WATER RESOURCES DEPARTMENT
OF THE
STATE OF OREGON

In the Matter of Permit Amendment)	FINAL ORDER
T-14254, Benton County)	DENYING A CHANGE IN POINT OF
)	APPROPRIATION

Authority

Oregon Revised Statute (ORS) 537.211 establishes the process in which a water right permit holder may submit a request to change the point of appropriation and/or place of use authorized under an existing water right permit.

Applicant

BO JIANG
16501 NE 5TH ST
BELLEVUE, WA 98008

Findings of Fact

1. On June 1, 2023, Bo Jiang, filed an application to change the point of appropriation under Permit G-18601. The Department assigned the application number T-14254.
2. On March 24, 2023, the Department approved an assignment of Permit G-18601 from Holly J. Dunning and Kyle L. Dunning to Bo Jiang.
3. Notice of the application for the permit amendment was published in the Department's weekly notice on June 6, 2023, pursuant to ORS 540.520(5).
4. The right to be amended is as follows:

Permit:	G-18601 in the name of Bo Jiang
Use:	IRRIGATION of 95.8 ACRES
Priority Date:	MAY 12, 2020
Quantity:	1.2 CUBIC FEET PER SECOND
Rate/Duty:	The amount of water used for irrigation under this right, together with the amount secured under any other right existing for the same lands, is limited to a diversion of ONE-EIGHTIETH of one cubic foot per second and 2.5 acre-feet for each acre irrigated during the irrigation season of each year.
Period of Use:	March 1 through October 31
Source:	WELL 2 and WELL 3 in FRAZIER CREEK BASIN

This is a final order in other than contested case. This order is subject to judicial review under ORS 183.484. Any petition for judicial review must be filed within the 60 day time period specified by ORS 183.484(2). Pursuant to ORS 536.075 and OAR 137-004-0080 you may either petition for judicial review or petition the Director for reconsideration of this order. A petition for reconsideration may be granted or denied by the Director, and if no action is taken within 60 days following the date the petition was filed, the petition shall be deemed denied.

Authorized Points of Appropriation:

Twp	Rng	Mer	Sec	Q-Q	Measured Distances
11 S	4 W	WM	18	NE NW	WELL 2 - 970 FEET SOUTH AND 1500 FEET EAST FROM THE NW CORNER OF SECTION 18
11 S	4 W	WM	18	NW NE	WELL 3 - 985 FEET SOUTH AND 2715 FEET EAST FROM THE NW CORNER OF SECTION 18

Authorized Place of Use:

IRRIGATION					
Twp	Rng	Mer	Sec	Q-Q	Acres
11 S	4 W	WM	18	NW NE	2.3
11 S	4 W	WM	18	NE NW	10.5
11 S	4 W	WM	18	NW NW	20.7
11 S	4 W	WM	18	SW NW	5.7
11 S	5 W	WM	13	NE NE	34.1
11 S	5 W	WM	13	NW NE	9.5
11 S	5 W	WM	13	SW NE	4.2
11 S	5 W	WM	13	SE NE	8.8
Total					95.8

5. Permit Amendment Application T-14254 proposes to move the authorized point of appropriation for WELL 3 with approximate distances from the existing points of appropriation as follows:

Twp	Rng	Mer	Sec	Q-Q	Measured Distances	Approx. Distance from authorized POA
11 S	5 W	WM	13	NE NE	POD 3 - 780 FEET SOUTH AND 75 FEET WEST FROM THE NE CORNER OF SECTION 13	WELL 2 – 0.30 Mile WELL 3 – 0.53 Mile

6. The application proposes to change the point of appropriation for a portion of Permit G-18601, specifically 62.41 acres. The applicant did not include any information in the application or on the application map to indicate which lands (the FROM lands) currently authorized under Permit G-18601 will be served by the new proposed well (POA 3), therefore the application is incomplete.

Permit Amendment Review Criteria

7. The change would not result in injury to other water rights.
8. On October 31, 2023, the Department determined the proposed point of appropriation (POD 3) does not develop groundwater from the same aquifer as the authorized points of appropriation, as required by OAR 690-380-2110(2). Existing POAs, including the only constructed well BENT 56496, are authorized to produce from alluvium. The proposed POA is planned to be 50 feet deep and produce from basalt, though basalt is not mapped in the area. Based on geologic mapping and well log reports for wells in the area of the proposed POA, any production is anticipated to be from marine sedimentary rocks of the Spencer

Formation. These older, more compacted rocks produce only small quantities of groundwater as compared to the younger Holocene alluvium and Willamette Silt that onlap these older rocks. If constructed, the proposed POA would not produce from the same aquifer as the authorized POA it is replacing, as the alluvial sediments do not exist at the proposed location.

9. The change does not enlarge the permit.
10. The change does not alter any other terms of the permit.
11. The application is incomplete because the applicant did not include any information in the application or on the application map to indicate which lands (the FROM lands) currently authorized under Permit G-18601 will be served by the new proposed well (POD 3). Therefore, all other application requirements are not met.

Conclusions of Law

The change in point of appropriation proposed by Permit Amendment Application T-14254 is **NOT** consistent with the requirements of ORS 537.211.

Now, therefore, it is ORDERED:

1. The change in point of appropriation proposed in Permit Amendment T-14254 is denied.

Dated in Salem, Oregon on APR 02 2025

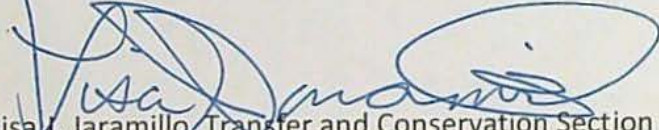
Lisa J. Jaramillo, Transfer and Conservation Section Manager, for
IVAN GALL, DIRECTOR
Oregon Water Resources Department

Mailing Date: APR 03 2025

Groundwater Transfer Review Summary Form

Transfer/PA # T- 14254

GW Reviewer Phillip I. Marcy Date Review Completed: 10/31/2023

Summary of Same Source Review:

- ☒ The proposed change in point of appropriation is not within the same aquifer as per OAR 690-380-2110(2).

Summary of Injury Review:

- ☐ The proposed transfer will result in another, existing water right not receiving previously available water to which it is legally entitled or result in significant interference with a surface water source as per 690-380-0100(3).

Summary of GW-SW Transfer Similarity Review:

- ☐ The proposed SW-GW transfer doesn't meet the definition of "similarly" as per OAR 690-380-2130.

This is only a summary. Documentation is attached and should be read thoroughly to understand the basis for determinations.



Oregon Water Resources Department
725 Summer Street NE, Suite A
Salem, Oregon 97301-1271
(503) 986-0900
www.wrd.state.or.us

Ground Water Review Form:

- ☐ Water Right Transfer
☒ Permit Amendment
☐ GR Modification
☐ Other

Application: T-14254

Applicant Name: Bo Jiang

Proposed Changes: ☒ POA ☐ APOA ☐ SW→GW ☐ RA
☐ USE ☐ POU ☐ OTHER

Reviewer(s): Phillip I. Marcy

Date of Review: 10/31/2023

Date Returned to WRSD: 9/10/2024

The information provided in the application is insufficient to evaluate whether the proposed transfer may be approved because:

- ☐ The water well reports provided with the application do not correspond to the water rights affected by the transfer.
- ☐ The application does not include water well reports or a description of the well construction details sufficient to establish the ground water body developed or proposed to be developed.
- ☐ Other _____

1. Basic description of the changes proposed in this transfer: The applicant proposes to replace POA 2 ("Well 3") with a new POA 3 ("Well 3") on a different portion of the applicant's property that currently does not have access to water.
2. Will the proposed POA develop the same aquifer (source) as the existing authorized POA?
☐ Yes ☒ No Comments: Existing POAs, including the only constructed well BENT 56496, are authorized to produce from alluvium. The proposed POA is planned to be 50' deep and produce from basalt, though basalt is not mapped in the area. Based on geologic mapping and well log reports for wells in the area of the proposed POA, any production is anticipated to be from marine sedimentary rocks of the Spencer Formation. These older, more compacted rocks produce only small quantities of groundwater as compared to the younger Holocene alluvium and Willamette Silt that onlap these older rocks.
3. a) Is there more than one source developed under the right (e.g., basalt and alluvium)?
☐ Yes ☒ No All POA wells are authorized to produce from alluvium.
- b) If yes, estimate the portion of the right supplied by each of the sources and describe any limitations that will need to be placed on the proposed change (rate, duty, etc.): NA

4. a) Will this proposed change, at its maximum allowed rate of use, likely result in an increase in interference with **another ground water right**?
☒ Yes ☐ No Comments: The proposed POA location is closer to BENT 55815 (860') than the currently authorized POA (2,360'), authorized under Certificate 96135, which produces from the shallow alluvial aquifer.
- b) If yes, would this proposed change, at its maximum allowed rate of use, likely result in another groundwater right not receiving the water to which it is legally entitled?
☐ Yes ☒ No If yes, explain: The expected lithologies tapped by the proposed POA well are unlikely to produce more than 5 GPM, and the cone of depression induced by this pumping within the marine sedimentary sequence is anticipated to shallow within the more permeable Quaternary sediments from which BENT 55815 produces.
5. a) Will this proposed change, at its maximum allowed rate of use, likely result in an increase in interference with **another surface water source**?
☐ Yes ☒ No Comments: The proposed POA location is not significantly closer to any surface water source.
- b) If yes, at its maximum allowed rate of use, what is the expected change in degree of interference with any **surface water sources** resulting from the proposed change?
 Stream: NA ☐ Minimal ☐ Significant
 Stream: NA ☐ Minimal ☐ Significant
 Provide context for minimal/significant impact: NA
6. For SW-GW transfers, will the proposed change in point of diversion affect the surface water source similarly (as per OAR 690-380-2130) to the authorized point of diversion specified in the water use subject to transfer?
☐ Yes ☐ No Comments: NA
7. What conditions or other changes in the application are necessary to address any potential issues identified above: _____
8. Any additional comments: If constructed, the proposed POA would not produce from the same aquifer as the authorized POA it is replacing, as the alluvial sediments do not exist at the proposed location. Furthermore, any well constructed within the marine sedimentary rock sequence is unlikely to produce groundwater at the desired rate. If the applicant wishes to construct a well for domestic supply at this location, however, production may be adequate and the use would be considered exempt and not require a water right.

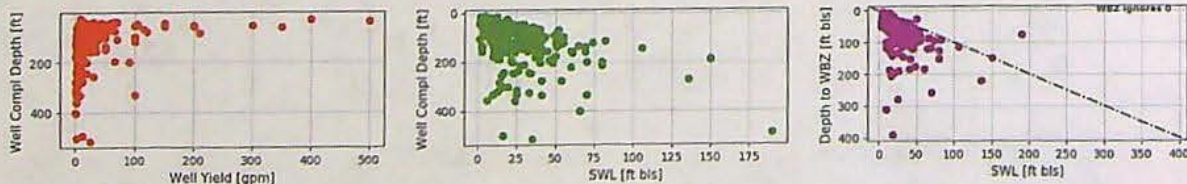

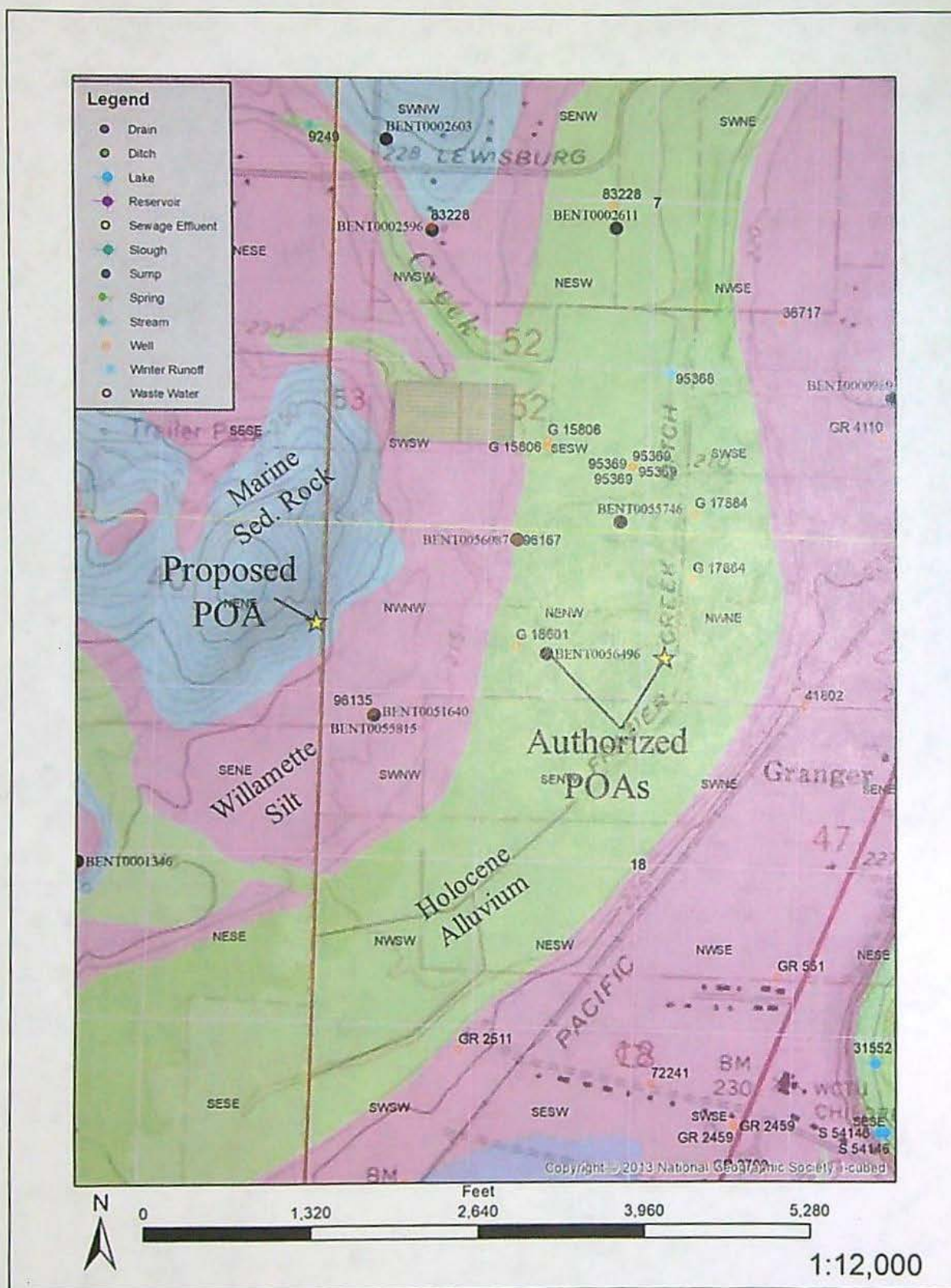

Watermaster Review Form: Water Right Transfer



Oregon Water Resources Department
725 Summer St NE, Suite A
Salem, Oregon 97301-1266
(503) 986-0900
www.oregon.gov/OWRD

Transfer Application: T-14254

Review Due Date:

Applicant Name: Bo Jiang

Proposed Changes: ☐ POU ☐ POD ☒ POA ☐ USE ☐ OTHER

Reviewer(s): Joel Plahn

Date of Review: 06/08/2023

1. Do you have evidence that the right has not been used in the last 5 years and that the presumption of forfeiture would not likely be rebuttable? ☐ Yes ☒ No If "Yes", attach evidence (e.g. dated aerial photo showing pavement or building on the land for >5 yrs.)
2. Is there a history of regulation on the source that serves this (or these) right(s) that has involved the transferred right(s) and downstream water rights? ☐ Yes ☒ No Generally characterize the frequency of any regulation or explain why regulation has not occurred:
3. Have headgate notices been issued for the source that serves the transferred right(s)?
☐ Yes ☒ No ☐ Records not available.
4. In your estimation, after the proposed change, would distribution of water for the right(s) result in regulation of other water rights that would not have occurred if use under the original right(s) was/were maximized? ☐ Yes ☒ No If "Yes", explain:
5. In your estimation, if the proposed change is approved, are there upstream water rights that would be affected? ☐ Yes ☒ No If "Yes", describe how the rights would be affected and list the rights most affected:

6. Check here ☐ if it appears that downstream water rights benefit from return flows resulting from the current use of the transferred right(s)? If you check the box, generally characterize the locations where the return flows likely occur and list the water rights that benefit most:

☒ N/A

7. For POD changes and instream transfers, check here if there are channel losses between the old and new PODs or within the proposed instream reach? If you check the box, describe and, if possible, estimate the losses:

☒ N/A

8. For instream transfers that propose protection of a reach beyond the mouth of the source stream:

☒ N/A Would the quantity be measureable into the receiving stream consistent with OAR 690-077-0015(8)? ☐ Yes ☐ No

9. For POU changes: ☒ N/A Is it likely the original place of use would continue to receive water from the same source? ☐ Yes ☐ No If "Yes", explain:

10. For POU or USE changes: ☒ N/A In your best judgment, would use of the existing right at "full face value," result in the diversion of more water than can be used beneficially and without waste?

☐ Yes ☐ No If "Yes", explain:

11. For POU changes that involve micro-irrigation: ☒ N/A

- a. Has the applicant made changes (absent a transfer) to convert to micro-irrigation within the current place of use boundary of the water right proposed for transfer, and previously demonstrated to the Department through monitoring and site inspections by the Watermaster that the proposed transfer will not result in injury or enlargement?

☐ Yes ☐ No If "Yes", explain:

- b. Has a temporary transfer of this nature been previously filed and approved on the same lands (or portions thereof) as those lands involved in this transfer?

☐ Yes ☐ No If "Yes", answer the following:

- i. Were there any problems with more acres being irrigated (or wetted) than were authorized under the temporary transfer? ☐ Yes ☐ No If "Yes", explain:
- ii. Did the designated areas that were to remain dry (or not wetted) under the temporary transfer actually remain dry? ☐ Yes ☐ No If "No", explain:
- iii. Did the applicant comply with and meet all of the conditions of the temporary transfer? ☐ Yes ☐ No If "No", explain:
- iv. Do you have any other observations regarding the temporary transfer? ☐ Yes ☐ No If "Yes", describe:
- v. Did the applicant demonstrate to the Department through monitoring and site inspections by the Watermaster that neither injury nor enlargement occurred as a result of the temporary transfer? ☐ Yes ☐ No If "No", explain:

- c. To the best of your knowledge, if this transfer is approved, does it appear that:

- i. "Injury" will occur to other water rights that share the same source?

☐ Yes ☐ No If "Yes", explain:

- ii. "Enlargement" of the water right being transferred will occur?

☐ Yes ☐ No If "Yes", explain:

12. Are there other issues not identified through the above questions that should be considered in determining whether the change "can be effected without injury to other rights"?

☐ Yes ☒ No If "Yes", explain:

13. What alternatives may be available for addressing any issues identified above:

14. Do conditions need to be included in the transfer order to avoid enlargement of the right or injury to other rights? ☒ No ☐ Yes, as checked and provided below:

☐ For POU changes that involve micro-irrigation, provide the monitoring and reporting conditions necessary to prevent injury/enlargement:

☐ A Headgate should be required prior to diverting water.

☐ Measurement Devices for POD or POA: (if this condition is selected, also fill in the top sections of Page 4)

a. Before water use may begin under this order, the water user shall install a totalizing flow meter, or, with prior approval of the Director, another suitable measuring device, ☐ at each point of diversion/appropriation (new and existing) OR at each new point of diversion/appropriation ☐ with the exception that water rights issued to the Bureau of Reclamation or an irrigation district (or similar entity) are not subject to this condition.*

b. The water user shall maintain the meters or measuring devices in good working order.

c. The water user shall allow the Watermaster access to the meters or measuring devices; provided however, where the meters or measuring devices are located within a private structure, the Watermaster shall request access upon reasonable notice.

☐ Reservoir water use measurement: (if this condition is selected, also fill in the top sections of Page 4)

a. Before water use may begin under this order, the water user shall install staff gages, or, with prior approval of the Director, other suitable measuring devices, that measure the entire range and stage between empty and full in each reservoir. Staff gages shall be United States Geological Survey style.*

b. Before water use may begin under this order, if the reservoir is located in channel, weirs or other suitable measuring devices must be installed upstream and downstream of the reservoir, and, an adjustable outlet valve must be installed. The water user shall maintain such devices in good working order. A written waiver may be obtained, if in the judgment of the Director, the installation of weirs or other suitable measuring devices, or the adjustable outlet valve, will provide no public benefit.

* The following alternative device(s) should be substituted for the bold, underlined device in the above selected condition:

☐ Weir
☐ Parshall Flume
☐ Other: _____

☐ Submerged Orifice
☐ Flow Restrictor

Oregon Water Resources Department

Measurement Condition Information for the Applicant

(To be sent with the Draft Preliminary Determination or Final Order)

Transfer #: T-

- ☐ In order to avoid enlargement of the right or injury to other rights, a _____ will be required to be installed prior to diversion of water, as a condition of this transfer:
- ☐ at each point of diversion/appropriation (new and existing) OR
- ☐ at each new point of diversion/appropriation.

For additional information, or to obtain approval of a different type of measurement device, the applicant should contact the area Watermaster:

Watermaster name:

District:

Address:

City/State/Zip:

Phone:

Email:

Note: If a device other than the one specified in the Preliminary Determination or Final Order is approved by the Watermaster, fill out and mail the form below to the Salem office.

Approval of an Alternate Measurement Device

T-

(to be filled out after consultation with the applicant, or after a site visit)

On behalf of the Director, I authorize use of the following suitable alternate measurement device:

 Watermaster signature

 District

 Date

If this form is used for approval of an alternative measurement device, it must be mailed to:

Oregon Water Resources Department
 725 Summer Street NE, Suite A
 Salem, OR 97301-1266



Oregon

Tina Kotek, Governor

Water Resources Department

North Mall Office Building

725 Summer St NE, Suite A

Salem, OR 97301

Phone 503 986-0900

Fax 503 986-0904

June 1, 2023

BO JIANG 16501 NE 5TH ST BELLEVUE, WA 98008

Reference: Application T-14254

On June 1, 2023, OWRD received your water right Permit Amendment Application. The application was accompanied by \$1840.00. Our receipt number 147088 is enclosed.

By copy of this letter, we are asking the Watermaster for a report regarding the potential for injury to existing water rights which may be caused by the requested change. A review from our groundwater staff to determine whether the proposed well accesses the same source of water as the original well.

This application may require publication of a notice for two consecutive weeks in a newspaper with general circulation in the area where the water right is located. If it is determined that newspaper notice will be required, the Department will prepare the notice and notify you of the cost. You will be responsible for submitting payment to the Department prior to publication of the notice.

Except as provided under ORS 540.510(3) for municipalities, you may not use water from the new point of appropriation until a final order approving the application has been issued by the Department.

Refer to the following page for a chart showing the steps and expected timelines for the processing of your application.

If you have any questions, please contact the Transfer Section at (503) 986-0935.

Cc: Watermaster Dist. #22, Joel M. Plahn (via email)
Benton County

Enclosure

WATER RIGHT TRANSFER COVER SHEET

Transfer: T-14254

Transfer Specialist:

Transfer Type: Permit Amendment Transfer

DROUGHT? ☐

Applicant: BO JIANG 16501 NE 5TH ST BELLEVUE, WA 98008	Agent:	Receiving Landowner:
Current Landowner if other than Applicant:	CWRE:	Irrigation District:
Affected Local Gov'ts: County Of Benton	Affected Tribal Gov't:	BOR Notified (date):

Water Rights Affected

File Marked	App. File # or Decree Name	Permit	Certificate
<input type="checkbox"/>	G18974	G18601	
<input type="checkbox"/>			
<input type="checkbox"/>			

Key Dates & Initial Actions (Support Staff)

Rec'd: June 1, 2023	Proposed Action(s): POINT OF APPROPRIATION	
Fees Pd: 1840.00	Acknowledgement Letter Sent <input type="checkbox"/>	Basin: 2 Willamette
Initial Public Notice:	County sent cc: of Ack Letter <input type="checkbox"/>	County: BENTON
WM District: 22 Joel M. Plahn	WM Review request sent:	WM Review date received:
Groundwater	GW Review sent:	GW Review date received:

Peer Review:

Document	Drafted	Peer Review	Coordinator	Changes Made	Signature Bin	Signature Date
FO	Date: _____ Initials: _____	Date: _____ Initials: _____	Date: _____ Initials: _____	Date: _____ Initials: _____	Date: _____ No. of docs for sig: _____ WM Sheet <input type="checkbox"/>	Date: _____

Special Issues: _____

Special Order Volume: Vol. _____ Pages _____

**STATE OF OREGON
WATER RESOURCES DEPARTMENT**

RECEIPT #

140788

725 Summer St. N.E. Ste. A
SALEM, OR 97301-4172
(503) 986-0900 / (503) 986-0904 (fax)

INVOICE # _____

RECEIVED FROM: Elliott Garden Farm
BY: LLC

APPLICATION	
PERMIT	
TRANSFER	<u>T-14254</u>

CASH: ☐ CHECK: # 186 OTHER: (IDENTIFY) ☐

TOTAL REC'D \$ 1,840.00

1083 TREASURY 4170 WRD MISC CASH ACCT

0407 COPIES \$ _____
OTHER: (IDENTIFY) \$ _____

0243 I/S Lease _____ 0244 Muni Water Mgmt. Plan _____ 0245 Cons. Water _____

4270 WRD OPERATING ACCT

MISCELLANEOUS

0407 COPY & TAPE FEES \$ _____
0410 RESEARCH FEES \$ _____
0408 MISC REVENUE: (IDENTIFY) \$ _____
TC162 DEPOSIT LIAB. (IDENTIFY) \$ _____
0240 EXTENSION OF TIME \$ _____

WATER RIGHTS:

0201 SURFACE WATER	\$ _____	0202	RECORD FEE	\$ _____
0203 GROUND WATER	\$ _____	0204		\$ _____
0205 TRANSFER	\$ <u>1,840.00</u>			

WELL CONSTRUCTION

0218 WELL DRILL CONSTRUCTOR	\$ _____	0219	LICENSE FEE	\$ _____
LANDOWNER'S PERMIT		0220		\$ _____

OTHER (IDENTIFY) _____

0536 TREASURY 0437 WELL CONST. START FEE

0211 WELL CONST START FEE \$ _____ CARD# _____
0210 MONITORING WELLS \$ _____ CARD# _____
OTHER (IDENTIFY) _____

0607 TREASURY 0467 HYDRO ACTIVITY LIC NUMBER

0233 POWER LICENSE FEE (FW/WRD) \$ _____
0231 HYDRO LICENSE FEE (FW/WRD) \$ _____
HYDRO APPLICATION \$ _____

TREASURY OTHER / RDX

FUND _____ TITLE _____
OBJ. CODE _____ VENDOR # _____
DESCRIPTION _____ \$ _____

RECEIPT:

140788

DATED:

5/24/2013

BY:

[Signature]

Part 3 of 5 – Fee Worksheet

FEE WORKSHEET for PERMIT AMENDMENT			
1	Base Fee (includes one type of change to one permit for up to 1 cfs)	1	\$1,360
	Types of change proposed: <input type="checkbox"/> Place of Use <input checked="" type="checkbox"/> Point of Diversion/Appropriation Number of above boxes checked = <u>1</u> (2a) Subtract 1 from the number in line 2a = <u>0</u> (2b) <i>If only one change, this will be 0</i>		
2	Multiply line 2b by \$1090 and enter »	2	0
	Number of permits included in Permit Amendment <u>1</u> (3a) Subtract 1 from the number in 3a: <u>0</u> (3b) <i>If only one permit this will be 0</i>		
3	Multiply line 3b by \$610 and enter »	3	0
	Do you propose to add or change a well, or change from a surface water POD to a well? <input type="checkbox"/> No: enter 0 <input checked="" type="checkbox"/> Yes: enter \$480 for the 1 st well to be added or changed <u>480</u> (4a) Do you propose to add or change additional wells? <input checked="" type="checkbox"/> No: enter 0 <input type="checkbox"/> Yes: multiply the number of additional wells by \$410 _____ (4b)		
4	Add line 4a to line 4b and enter »	4	480
	Do you propose to change the place of use? <input checked="" type="checkbox"/> No: enter 0 on line 5 <input type="checkbox"/> Yes: enter the cfs for the portions of the permits to be amended (see below*): _____ (5a) Subtract 1.0 from the number in 5a above: _____ (5b) If 5b is 0, enter 0 on line 5 » If 5b is greater than 0, round up to the nearest whole number: _____ (5c) and multiply 5c		
5	by \$350, then enter on line 5 »	5	0
6	Add entries on lines 1 through 5 above » » » » » » » » » » Subtotal:	6	1840
	Is this permit amendment: <input type="checkbox"/> necessary to complete a project funded by the Oregon Watershed Enhancement Board (OWEB) under ORS 541.932? <input type="checkbox"/> endorsed in writing by ODFW as a change that will result in a net benefit to fish and wildlife habitat? If one or more boxes is checked, multiply line 6 by 0.5 and enter on line 7		
7	If no box is applicable, enter 0 on line 7 »	7	0
8	Subtract line 7 from line 6 » Permit Amendment Fee:	8	1840

*Example for Line 5a calculation to transfer 45.0 acres of Primary Permit S-12345 (total 1.25 cfs for 100 acres) and 45.0 acres of Supplemental Permit S-87654 (1/80 cfs per acre) on the same land:

1. For irrigation calculate cfs for each permit involved as follows:
 - a. Divide total authorized cfs by total acres in the permit (*for S-12345, 1.25 cfs ÷ 100 ac*); then multiply by the number of acres to be changed to get the application cfs (*× 45 ac = 0.56 cfs*).
 - b. If the water right permit does not list total cfs, but identifies the allowable use as 1/40 or 1/80 of a cfs per acre; multiply number of acres proposed for change by either 0.025 (1/40) or 0.0125 (1/80). (*For S-87654, 45.0 ac × 0.0125 cfs/ac = 0.56 cfs*)
2. Add cfs for the portions of permits on all the land included in the application; however **do not count cfs for supplemental permits on acreage for which you have already calculated the cfs fee for the primary permit on the same land**. The fee should be assessed only once for each “on the ground” acre included in the application. (*In this example, blank 5a would be only 0.56 cfs, since both permits serve the same 45.0 acres. Blank 5b would be 0 and Line 5 would then also become 0*).

RECEIVED

MAY 24 2023

Part 4 of 5 – Applicant Information and Signature

Applicant Information

APPLICANT/BUSINESS NAME <u>Bo Jiang</u>		PHONE NO. <u>540-808-6405</u>	ADDITIONAL CONTACT NO.
ADDRESS <u>16501 NE 5th St</u>		FAX NO.	
CITY <u>Bellevue</u>	STATE <u>WA</u>	ZIP <u>98008</u>	E-MAIL <u>ZLLIOTTGARDENLLC@gmail.com</u>
BY PROVIDING AN E-MAIL ADDRESS, CONSENT IS GIVEN TO RECEIVE ALL CORRESPONDENCE FROM THE DEPARTMENT ELECTRONICALLY. COPIES OF THE FINAL ORDER DOCUMENTS WILL ALSO BE MAILED.			

Agent Information – The agent is authorized to represent the applicant in all matters relating to this application.

AGENT/BUSINESS NAME		PHONE NO.	ADDITIONAL CONTACT NO.
ADDRESS		FAX NO.	
CITY	STATE	ZIP	E-MAIL
BY PROVIDING AN E-MAIL ADDRESS, CONSENT IS GIVEN TO RECEIVE ALL CORRESPONDENCE FROM THE DEPARTMENT ELECTRONICALLY. COPIES OF THE FINAL ORDER DOCUMENTS WILL ALSO BE MAILED.			

Explain in your own words what you propose to accomplish with this permit amendment; and why:

Attachment 1

If you need additional space, continue on a separate piece of paper and attach to the application as "Attachment 1".

☐ Check this box if this project is fully or partially funded by the American Recovery and Reinvestment Act. (Federal stimulus dollars)
Is the applicant the permit holder of record? ☒ Yes ☐ No

If NO, include either:

- ☐ A completed assignment form (with required statutory assignment fee), assigning all or a portion of the permit to the applicant(s), OR
- ☐ An affidavit of consent from the permit holder(s) of record that gives permission for the applicant to amend the permit.

Has the Completion ("C") Date of the permit(s) in this application expired? ☐ Yes ☒ No

If YES, this application will not be accepted by the Department.

If NO, what are the completion dates of the permit(s)? 05/11/2026

- If the permit completion date expires while the Permit Amendment Application is pending, the Department will not approve the Permit Amendment Application until an Extension of Time Application is approved for the permit.
- You may consider using the Reimbursement Authority process to expedite the processing of this Permit Amendment Application if the completion date of the permit expires within 6 months of the date of filing this application.

By my signature below, I confirm that I understand:

- Prior to Department approval of the permit amendment, I may be required to submit payment to the Department for publication of a notice in a newspaper with general circulation in the area where the permit is located, once per week for two consecutive weeks. If more than one qualifying newspaper is available, I suggest publishing the notice in the following newspaper: Corvallis Gazette-Times

I (we) affirm that the information contained in this application is true and accurate.

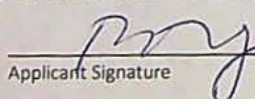
 Applicant Signature

BO JIANG
 Print Name (and Title if applicable)

04/25/2023
 Date

Applicant Signature

Print Name (and Title if applicable)

Date

Check one of the following:

- ☒ The applicant is responsible for completion of change(s). Notices and correspondence should continue to be sent to the applicant.
- ☐ The permit holder(s) of record will be responsible for completing the proposed change(s) after the final order is issued. Copies of notices and correspondence should be sent to the permit holder(s) of record.

Check the appropriate box, if applicable:

- ☐ Check here if any of the permits proposed for amendment are or will be located within or served by an irrigation or other water district.

IRRIGATION DISTRICT NAME	ADDRESS	
CITY	STATE	ZIP

- ☐ Check here if water for any of the permits supplied under a water service agreement or other contract for stored water with a federal agency or other entity.

ENTITY NAME	ADDRESS	
CITY	STATE	ZIP



To meet State Land Use Consistency Requirements, you must list all local governments (each county, city, municipal corporation, or tribal government) within whose jurisdiction water will be diverted, conveyed or used.

ENTITY NAME <i>Benton County Oregon</i>	ADDRESS <i>4500 SW Research Way</i>	
CITY <i>Corvallis</i>	STATE <i>Oregon</i>	ZIP <i>97333</i>

ENTITY NAME <i>City of Corvallis</i>	ADDRESS <i>501 SW Madison Ave</i>	
CITY <i>Corvallis</i>	STATE <i>Oregon</i>	ZIP <i>97333</i>

ENTITY NAME	ADDRESS	
CITY	STATE	ZIP

RECEIVED

MAY 24 2023

OWRD

MAY 24 2023

Part 5 of 5 – Water Use Permit Information

Please use a separate Part 5 for each permit being changed. See instructions on page 6, to copy and paste additional Part 5s, or to add additional rows to tables within the form.

PERMIT # G 18601**Table 1. Location of Authorized and Proposed Point(s) of Diversion (POD) or Appropriation (POA)**

(Note: If the POD/POA name is not specified in the permit, assign it a name or number here.)

POD/POA Name or Number	Is this POD/POA Authorized by the permit or is it Proposed?	If POA, OWRD Well Log ID# (or Well ID Tag # L-___)	Twp	Rng	Sec	¼ ¼	Tax Lot, DLC or Gov't Lot	Measured Distances (from a recognized survey corner)
POD2 (Well 3)	<input checked="" type="checkbox"/> Authorized <input type="checkbox"/> Proposed		11.00S	4.00W	18	NW NE	1141 8000 1300	985' south and 2715' east from NW Sec 18
POD3 (Well 3)	<input type="checkbox"/> Authorized <input checked="" type="checkbox"/> Proposed		11 S	5 W	13	NE NE	1151 3A00 1900	780' south and 75' west from NE Sec 13
	<input type="checkbox"/> Authorized <input type="checkbox"/> Proposed							
	<input type="checkbox"/> Authorized <input type="checkbox"/> Proposed							

Check all type(s) of change(s) proposed below (change "CODES" are provided in parentheses):

- ☐ Place of Use (POU)
 ☒ Point of Appropriation/Well (POA)
- ☐ Point of Diversion (POD)
 ☐ Additional Point of Appropriation (APOA)
- ☐ Additional Point of Diversion (APOD)
 ☐ Surface water POD to Ground Water POA (SW/GW)

Will all of the proposed changes affect the entire water use permit?

- ☒ Yes Complete only the proposed ("to" lands) section of Table 2 on the next page. Use the "CODES" listed above to describe the proposed changes.
- ☐ No Complete all of Table 2 to describe the portion of the permit to be changed.

For a change in place of use:

Does the permit holder of record own or control the land TO which the place of use is being moved?

☐ Yes ☐ No

If NO, the landowner of the land TO which the place of use is being moved must be assigned to the permit as a permit holder of record by submitting a completed Request for Assignment form and the required statutory fee for an assignment.

Is the proposed place of use contiguous to the authorized place of use? ☐ Yes ☐ No

The permitted place of use can be moved only to lands that are contiguous to the authorized place of use unless the change to non-contiguous lands is in furtherance of mitigation or conservation efforts undertaken for the purposes of benefiting a species listed as sensitive, threatened, or endangered under ORS 496.171 to 496.192 or the federal Endangered Species Act of 1973 (16 U.S.C. 1531 to 1544), as determined by the listing agency. Contiguous land being either adjacent land or land separated from the land to which a permit is authorized by roads, utility corridors, irrigation ditches or publicly owned rights of way.

Please use and attach additional pages of Table 2 as needed.
See page 6 for instructions.

Do you have questions about how to fill-out the tables?
Contact the Department at 503-986-0900 and ask for Transfer

Table 2. Description of Changes to Water Use Permit # G 18601

List the change proposed for the acreage in each ¼ ¼. If more than one change is proposed, specify the acreage associated with each change.
If there is more than one POD/POA involved in the proposed changes, specify the acreage associated with each POD/POA.

AUTHORIZED (the "from" or "off" lands) The listing that appears on the certificate BEFORE PROPOSED CHANGES List only that part or portion of the water right that will be changed.										Proposed Changes (see "CODES" from previous page)	PROPOSED (the "to" or "on" lands) The listing as it would appear AFTER PROPOSED CHANGES are made.									
Twp	Rng	Sec	¼ ¼	Tax Lot	Gvt Lot or DLC	Acre (if applicable)	POD(s) or POA(s) (name or number from Table 1)	Priority Date	Twp		Rng	Sec	¼ ¼	Tax Lot	Gvt Lot or DLC	Acre (if applicable)	POD(s) or POA(s) to be used (from Table 1)	Priority Date		
EXAMPLE																				
2	S	9	E 15 NE NW	100		15.0	POD #1 POD #2		POU/POD	2	S	9	E 15 NW NW	100	1	10.0	POD #5			
"	"	"	" " " "	"	"	EXAMPLE	"		"	2	S	9	E 15 SW NW	200		5.0	POD #6			
									POA	11 S	5 W	13	NE NE	1900		62.41	POD 3 (well 3)	05/12/2020		
TOTAL ACRES										TOTAL ACRES						62.41				

Additional remarks: _____

Permit # G 18601

Are there other water rights certificates, water use permits or ground water registrations associated with the "from" or "to" lands? ☐ Yes ☒ No

If YES, list the other certificate, permit, or ground water registration numbers: _____



If the permit(s) are for irrigation or supplemental irrigation use, other water rights existing on the same land for irrigation that are subject to transfer must either change concurrently or be cancelled. Any change to a water right certificate or ground water registration must be filed separately in a water right transfer application or ground water registration modification application, respectively.

For a change in point(s) of appropriation (well(s)) or additional point(s) of appropriation:

- ☐ Well log(s) are attached for each authorized and proposed well(s) that are clearly labeled and associated with the corresponding well(s) in Table 1 above and on the accompanying application map. (Tip: You may search for well logs on the Department's web page at: http://apps.wrd.state.or.us/apps/gw/well_log/Default.aspx)

AND/OR

- ☒ Describe the construction of the authorized and proposed well(s) in Table 3 for any wells that do not have a well log. For *proposed wells not yet constructed or built*, provide "a best estimate" for each requested information element in the table. The Department recommends you consult a licensed well driller, geologist, or certified water right examiner to assist with assembling the information necessary to complete Table 3.

Table 3. Construction of Point(s) of Appropriation

Any well(s) in this listing must be clearly tied to corresponding well(s) described in Table 1 and shown on the accompanying application map. Failure to provide the information will delay the processing of your transfer application until it is received. The information is necessary for the department to assess whether the proposed well(s) will access the same source aquifer as the authorized point(s) of appropriation (POA). The Department is prohibited by law from approving POA changes that do not access the same source aquifer.

Proposed or Authorized POA Name or Number	Is well already built? (Yes or No)	If an existing well, OWRD Well ID Tag No. L-____	Total well depth	Casing Diameter	Casing Intervals (feet)	Seal depth(s) (intervals)	Perforated or screened intervals (in feet)	Static water level of completed well (in feet)	Source aquifer (sand, gravel, basalt, etc.)	Well - specific rate (cfs or gpm). If less than full rate of water right
POD3	No		50'	6"	50'	20'-25'	15'	20'	basalt	

RECEIVED

MAY 24 2023

OWRD TACS

Land Use Information Form



Oregon Water Resources Department
725 Summer Street NE, Suite A
Salem, Oregon 97301-1266
(503) 986-0900
www.oregon.gov/OWRD

Applicant(s): Bo Jiang
Mailing Address: 16501 NE 5th St
City: Bellevue State: WA Zip Code: 98008 Daytime Phone: 540-808-6425

A. Land and Location

Please include the following information for all tax lots where water will be diverted (taken from its source), conveyed (transported), and/or used or developed. Applicants for municipal use, or irrigation uses within irrigation districts may substitute existing and proposed service-area boundaries for the tax-lot information requested below.

Township	Range	Section	¼ ¼	Tax Lot #	Plan Designation (e.g., Rural Residential/RR-5)	Water to be:			Proposed Land Use:
11S	5W	13	NE NE	11513A 001900	UR-5	<input type="checkbox"/> Diverted	<input checked="" type="checkbox"/> Conveyed	<input type="checkbox"/> Used	62.41 ac
						<input type="checkbox"/> Diverted	<input type="checkbox"/> Conveyed	<input type="checkbox"/> Used	
						<input type="checkbox"/> Diverted	<input type="checkbox"/> Conveyed	<input type="checkbox"/> Used	
						<input type="checkbox"/> Diverted	<input type="checkbox"/> Conveyed	<input type="checkbox"/> Used	

List all counties and cities where water is proposed to be diverted, conveyed, and/or used or developed:

Benton County
Corvallis OR

B. Description of Proposed Use

Type of application to be filed with the Water Resources Department:

- ☐ Permit to Use or Store Water ☐ Water Right Transfer ☒ Permit Amendment or Ground Water Registration Modification
☐ Limited Water Use License ☐ Allocation of Conserved Water ☐ Exchange of Water

Source of water: ☐ Reservoir/Pond ☒ Ground Water ☐ Surface Water (name) _____

Estimated quantity of water needed: 30 ☐ cubic feet per second ☒ gallons per minute ☐ acre-feet

Intended use of water: ☒ Irrigation ☐ Commercial ☐ Industrial ☒ Domestic for 1 household(s)
☐ Municipal ☐ Quasi-Municipal ☐ Instream ☐ Other _____

Briefly describe:

Transfer a POA (Point of Appropriation/well) from tax lot 114180001300 to Tax lot 11513A001900

Note to applicant: If the Land Use Information Form cannot be completed while you wait, please have a local government representative sign the receipt at the bottom of the next page and include it with the application filed with the Water Resources Department.

See bottom of Page 3. →

For Local Government Use Only

RECEIVED

MAY 24 2021

The following section must be completed by a planning official from each county and city listed unless the project will be located entirely within the city limits. In that case, only the city planning agency must complete this form. This deals only with the local land-use plan. Do not include approval for activities such as building or grading permits.

Please check the appropriate box below and provide the requested information

- ☒ Land uses to be served by the proposed water uses (including proposed construction) are allowed outright or are not regulated by your comprehensive plan. Cite applicable ordinance section(s): Chapter 64, Benton County Code.
- ☐ Land uses to be served by the proposed water uses (including proposed construction) involve discretionary land-use approvals as listed in the table below. (Please attach documentation of applicable land-use approvals which have already been obtained. Record of Action/land-use decision and accompanying findings are sufficient.) If approvals have been obtained but all appeal periods have not ended, check "Being pursued."

Type of Land-Use Approval Needed (e.g., plan amendments, rezones, conditional-use permits, etc.)	Cite Most Significant, Applicable Plan Policies & Ordinance Section References	Land-Use Approval:	
		<input type="checkbox"/> Obtained <input type="checkbox"/> Denied	<input type="checkbox"/> Being Pursued <input type="checkbox"/> Not Being Pursued
		<input type="checkbox"/> Obtained <input type="checkbox"/> Denied	<input type="checkbox"/> Being Pursued <input type="checkbox"/> Not Being Pursued
		<input type="checkbox"/> Obtained <input type="checkbox"/> Denied	<input type="checkbox"/> Being Pursued <input type="checkbox"/> Not Being Pursued
		<input type="checkbox"/> Obtained <input type="checkbox"/> Denied	<input type="checkbox"/> Being Pursued <input type="checkbox"/> Not Being Pursued
		<input type="checkbox"/> Obtained <input type="checkbox"/> Denied	<input type="checkbox"/> Being Pursued <input type="checkbox"/> Not Being Pursued

Local governments are invited to express special land-use concerns or make recommendations to the Water Resources Department regarding this proposed use of water below, or on a separate sheet.

The use that the applicant is requesting the water transfer for is a second dwelling in the UR-5 zone (TL 1900). While a dwelling is an allowed use, the second dwelling right required approval and the county placed a deadline on the use. If the applicant cannot show that he can supply at least 5 gpm of potable water for the use, the dwelling right will expire.

Name: Inga Williams Title: Associate Planner

Signature: Inga R Williams Phone: 541-766-6027 Date: 5/18/2023

Government Entity: Benton County

Note to local government representative: Please complete this form or sign the receipt below and return it to the applicant. If you sign the receipt, you will have 30 days from the Water Resources Department's notice date to return the completed Land Use Information Form or WRD may presume the land use associated with the proposed use of water is compatible with local comprehensive plans.

Receipt for Request for Land Use Information

Applicant name: _____

City or County: _____ Staff contact: _____

Signature: _____ Phone: _____ Date: _____

Proposed water permit amendment

Dear Water Resources Department Officer,

I'm applying for a permit amendment for my water permit G 18601 (https://apps.wrd.state.or.us/apps/wr/wrinfo/wr_details.aspx?snp_id=208258). The amendment is proposed to transfer one of the two existing PODs (Point of Diversion) from tax lot 114180001300 to 11513A001900 (both of these two tax lots are under my name).

In detail, the two existing PODs are POD 1 (aka WELL 2) and POD 2 (aka WELL 3):

- POD 1: We've drilled a well on the location of POD 1 (well ID L 143923) last year 2022. No change needed for POD 1 in this amendment.
- POD 2: this is the POD I'd like to transfer to tax lot 11513A001900, which is on the west side of the original location.

In the attached application map, the RED circle is the original location of POD 2, and the BLUE triangle is the proposed location.

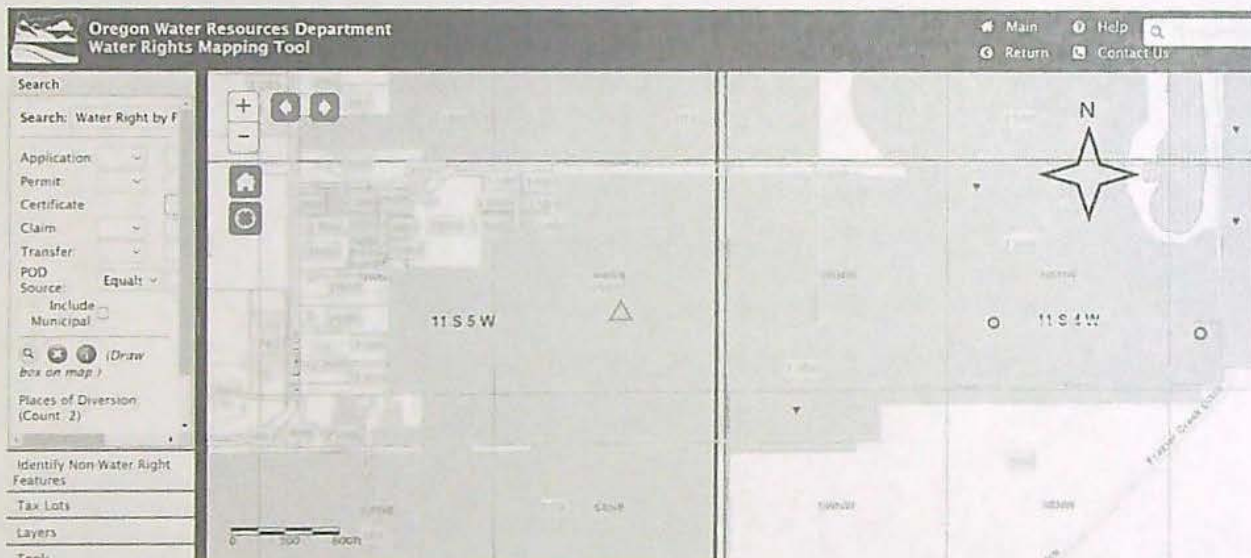

The reason that I'm requesting this is that I'm applying for a building permit with Benton County on tax lot 11513A001900 (we have a second dwelling right here), which requires a direct water supply on the same land zone (11513A001900 is on UR5 zone, while tax lot 114180001300 where the two existing PODs locate on is EFU zone). In addition, these two existing PODs are both on the east side of the farm, while the west side of the farm doesn't have an irrigation supply nearby. Transferring one of them over to the west side will make the irrigation system much easier and affordable for us. We'd highly appreciate if you could consider this special situation and approve our request.

Thank you very much!

RECEIVED
MAY 24 2023
OWRD

(Attachment 1)

14254 -

Permit Amendment Application Map

Groundwater Application

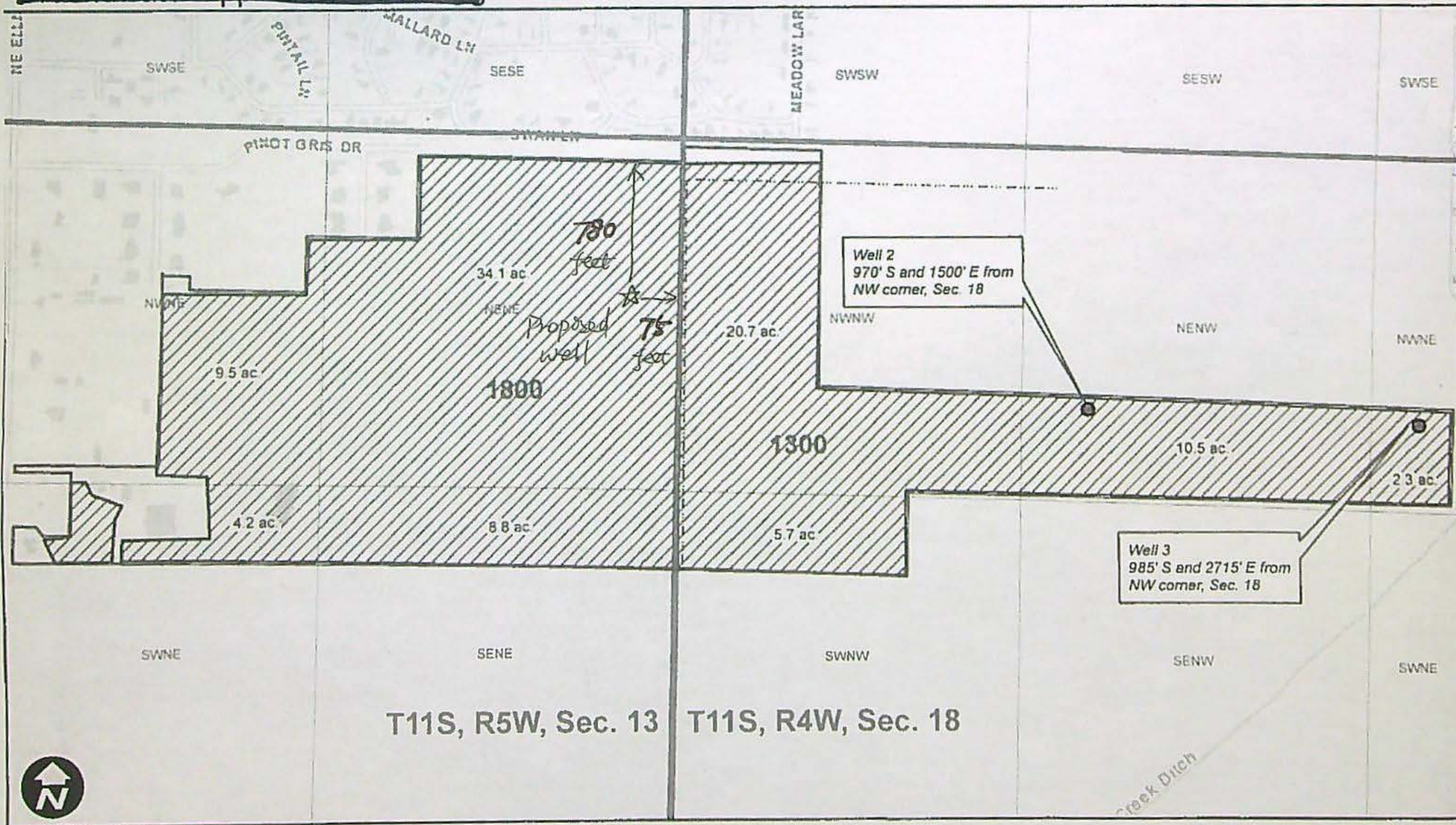

RECEIVED

MAY 12 2020

OWRD

14254 -

RECEIVED

MAY 24 2023

Permit Amendment Application Intake Checklist

Permit Amendment # T- 14254

Reviewer <u>Stacy</u> Date <u>5-31-2023</u>	Type of Change(s) Proposed: <input type="checkbox"/> POU <input type="checkbox"/> POD <input type="checkbox"/> APOD <input checked="" type="checkbox"/> POA <input type="checkbox"/> APOA <input type="checkbox"/> SW to GW
Calculated Fee \$ <u>1840</u> Use fee calculator on back of this form	
Fee Received \$ <u>1840.00</u>	
Permit: <u>6-18601</u> Permit: Permit:	Completion Date: <u>5-11-2026</u> Completion Date: Completion Date:
Check <u>ALL</u> Permits in WRIS to confirm completion date is not expired	
Notes:	

Application:			
1.	<input checked="" type="checkbox"/> YES	<input type="checkbox"/> NO	Have <u>ALL</u> of the applicant's signed and dated the application? If no, whose signature is missing?
2.	<input checked="" type="checkbox"/> YES	<input type="checkbox"/> NO	Part 5 of application: Does the information match the description of the explanation on Part 4 of the application?
3.	<input type="checkbox"/> YES	<input type="checkbox"/> NO	<input checked="" type="checkbox"/> N/A
For multiple permits: Each permit proposed for transfer has their own separate completed Part 5, Tables 1 & 2? If no, which permit(s) are missing separate Part 5, Tables 1 & 2?			

Map Requirements:			
4.	<input checked="" type="checkbox"/> YES	<input type="checkbox"/> NO	Map included & to scale? (Separate map for each permit if more than 3 permits)
5.	<input type="checkbox"/> YES	<input type="checkbox"/> NO	<input checked="" type="checkbox"/> N/A
Map Waiver? The map waiver must be issued by the Department			
Notes:			

Attachments:			
6.	<input type="checkbox"/> YES	<input checked="" type="checkbox"/> NO	Has the Permit Completion Date expired? (If yes, we cannot accept)
7.	<input checked="" type="checkbox"/> YES	<input type="checkbox"/> NO	<input type="checkbox"/> N/A
Land Use Form included and signed by the County?			
8.	<input type="checkbox"/> YES	<input type="checkbox"/> NO	<input checked="" type="checkbox"/> N/A
Consent Form included, signed, & notarized (for applicants who are not a permit holder of record)?			
9.	<input type="checkbox"/> YES	<input type="checkbox"/> NO	<input checked="" type="checkbox"/> N/A
For changes in POA/APOA – are the well logs included?			
10.	<input type="checkbox"/> YES	<input type="checkbox"/> NO	<input checked="" type="checkbox"/> N/A
For change in POU within Umatilla County, Supplemental Form U included?			

<input checked="" type="checkbox"/>	Application complete: no deficiencies identified, assign a T-number and put this checklist in T-folder.
<input type="checkbox"/>	Application DEFICIENT: DO NOT accept - return to applicant with letter explaining deficiencies identified.

Permit Amendment Application Intake Checklist

FEE WORKSHEET for PERMIT AMENDMENT			
1	Base Fee (includes one type of change to one permit for up to 1 cfs)	1	\$1,360
	Types of change proposed: <input type="checkbox"/> Place of Use <input checked="" type="checkbox"/> Point of Diversion/Appropriation Number of above boxes checked = <u>1</u> (2a) Subtract 1 from the number in line 2a = <u>0</u> (2b) <i>If only one change, this will be 0</i> Multiply line 2b by \$1090 and enter » » » » » » » » » » » » » » » »	2	<u>0</u>
	Number of permits included in Permit Amendment <u>1</u> (3a) Subtract 1 from the number in 3a above: <u>0</u> (3b) <i>If only one permit, this will be 0</i> Multiply line 3b by \$610 and enter » » » » » » » » » » » » » » » »	3	<u>0</u>
	Do you propose to add or change a well, or change from a surface water POD to a well? <input checked="" type="checkbox"/> No: enter 0 <input checked="" type="checkbox"/> Yes: enter \$480 for the 1st well to be added or changed <u>480</u> (4a) Do you propose to add or change additional wells? <input checked="" type="checkbox"/> No: enter 0 <input type="checkbox"/> Yes: multiply the number of additional wells by \$410 <u>0</u> (4b)	4	<u>480</u>
	Add line 4a to line 4b and enter » » » » » » » » » » » » » » » »		
	Do you propose to change the place of use? <input checked="" type="checkbox"/> No: enter 0 on line 5 » » » » » » » » » » » » » » » » <input type="checkbox"/> Yes: enter the cfs for the portions of the permits to be amended (see example below*): _____ (5a) Subtract 1.0 from the number in 5a above: _____ (5b) If 5b is 0 or less, enter 0 on line 5 » » » » » » » » » » » » » » » » If 5b is greater than 0, round up to the nearest whole number: _____ (5c)	5	<u>0</u>
5	Multiply 5c by \$410, then enter on line 5 » » » » » » » » » » » » » » » »		
6	Add entries on lines 1 through 5 above » » » » » » » » » » Subtotal:	6	
	Is this Permit Amendment: <input type="checkbox"/> necessary to complete a project funded by the Oregon Watershed Enhancement Board (OWEB) under ORS 541.932? <input type="checkbox"/> endorsed in writing by ODFW as a change that will result in a net benefit to fish and wildlife habitat? If one or more boxes is checked, multiply line 6 by 0.5 and enter on line 7 »	7	
7	If no box is applicable, enter 0 on line 7 » » » » » » » » » » » » » » » »		
8	Subtract line 7 from line 6 » » » » » » » » » » » » » » » » Permit Amendment Fee:	8	<u>1840</u>