

T-14262

RA

T-14262

Name Roderick! Regular
TrustAddress 1320 N Manzanita St
Orange, CA 92867Change in POA
Date Filed 10-02-2023

Initial notice date

DPD issued date

PD issued date

PD notice date

Date of FO 8/14/2024 Vol 131 Page 772-773

C-Date

COBU due date

COBU Received date

Certificate issued

DESCRIPTION OF WATER RIGHT(s)

Name of Stream A WellTrib. of Croft Lake basinUse CranberryCounty Coos

Quantity of water (CFS)

No. of Acres

Name of ditch

App# G12685Per # G11826Cert # 80526PR Date 10-4-1991

App#

Per #

Cert #

PR Date

App#

Per #

Cert #

PR Date

App#

Per #

Cert #

PR Date

App#

Per #

Cert #

PR Date

FEES PAID

Date	Amount	Receipt #
6-2-2023	\$125.00	140851
6-2-2023	\$1,840.00	140856
6-31-2023	\$2,037.08	141285

FEES REFUNDED

Date	Amount	Receipt #
8/16/2024	\$486.43	VP058504

Assignments:

Irrigation District

Agent John-A. Short Water Right Services, LLC

CWRE

CC's list Coquille County Planning Dept.☐ - Oversized map - Location



Oregon

Tina Kotek, Governor

Water Resources Department

North Mall Office Building

725 Summer St NE, Suite A

Salem, OR 97301

Phone 503 986-0900

Fax 503 986-0904

August 14, 2024

Roderick and Linda Fraser
1320 N Manzanita St.
Orange, CA 92867

ORDER ON WITHDRAWN APPLICATION

Reference: Transfer Application T-14262

The above referenced transfer application was withdrawn from the record of the Water Resources Department on August 14, 2024, by Special Order Volume 131, Page 772 (copy enclosed).

The transfer application is no further force or effect.

If you have any questions related to the withdrawal of this transfer, you may contact your caseworker, Kim French, by telephone at (503) 979-9607 or by e-mail at Kim.r.french@water.oregon.gov.

Sincerely,

Elyse D. Richman
Water Right Services Support
Transfers and Conservation Section

cc: Susan M. Douthit, Watermaster Dist. # 15 (via email)
John A. Short, Agent
Coos County, Local Government

Enclosure

BEFORE THE WATER RESOURCES DEPARTMENT
OF THE
STATE OF OREGON

In the Matter of Water Right Transfer)	FINAL ORDER WITHDRAWING AN
Application T- 14262, Coos County, Oregon)	APPLICATION FOR A WATER RIGHT
)	TRANSFER

Authority

ORS 540.505 to 540.580 establishes the process in which a water right holder may submit a request to transfer the point of diversion, place of use, or character of use authorized under an existing water right.

Applicant

RODERICK AND LINDA FRASER TRUST
1320 N MANZANITA ST
ORANGE, CA 92867

Findings of Fact

1. Transfer Application T-14262, in the name of Roderick and Linda Fraser Trust, was filed on June 7, 2023.
2. On August 1, 2024, the applicant's agent submitted a written request to withdraw Transfer T-14262, on behalf of the applicant.

Conclusions of Law

The Director of the Water Resources Department concludes the Transfer evidenced by number T-14262 has been withdrawn in accordance with the provisions of OAR 690-380-4010.

Now, therefore, it is ORDERED:

Transfer T-14262, in the name of Roderick and Linda Fraser Trust is withdrawn and is of no further force or effect.

This final order is subject to judicial review by the Court of Appeals under ORS 183.482. Any petition for judicial review must be filed within the 60-day time period specified by ORS 183.482(1). Pursuant to ORS 536.075 and OAR 137-003-0675, you may petition for judicial review or petition the Director for reconsideration of this order. A petition for reconsideration may be granted or denied by the Director, and if no action is taken within 60 days following the date the petition was filed, the petition shall be deemed denied.

Dated in Salem, Oregon on

AUG 14 2024

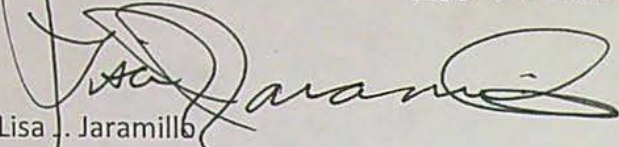
A handwritten signature in black ink, appearing to read "Lisa J. Jaramillo", is written over the printed name.

Lisa J. Jaramillo
Transfer and Conservation Section Manager, for
IVAN GALL, DIRECTOR
Oregon Water Resources Department

Mailing date: **AUG 15 2024**



Oregon

Tina Kotek, Governor

Water Resources Department

North Mall Office Building

725 Summer St NE, Suite A

Salem, OR 97301

Phone 503 986-0900

Fax 503 986-0904

www.oregon.gov/owrd

August 15, 2024

RODERICK AND LINDA FRASER TRUST
1320 N MANZANITA ST
ORANGE, CA 92867

Reference: Transfer T-14262

Dear Applicant:

The above-mentioned transfer application has been withdrawn. A refund check in the amount of \$486.43 for unearned fees under reimbursement authority is being processed and will be sent separately.

If you have any questions, please contact me at Kim.R.French@water.oregon.gov.

Sincerely,

Kim French
Transfer Specialist

enclosures:

cc: Transfer Application file T-14262
John Short/Bryce Withers

WATER RESOURCES DEPARTMENT
REQUEST FOR DISTRIBUTION OF FUNDS

TO: Fiscal Services Section

DATE: August 1, 2024

FROM: Kim R. French

RE: Request for Refund

TRANSFER: T-14262

RECEIPT #: 141285

Please prepare a refund in the amount of \$486.43, made payable to:

RODERICK FRASER
dba FRASER FARMS
1320 N MANZANITA ST
ORANGE, CA 92867

47124
0812

These funds are being paid or refunded as a result of (check one):

- ☒ Unearned Reimbursement Authority fees (application withdrawn)
- ☐ Excess fees were collected for application
- ☐ Protest filing fees
- ☐ Standing fees
- ☐ Other:

I have reviewed this distribution request and have determined the request to be justified as to the purpose indicated above. Fiscal Services is hereby authorized to process the requested distribution.

Authorized Signature: _____

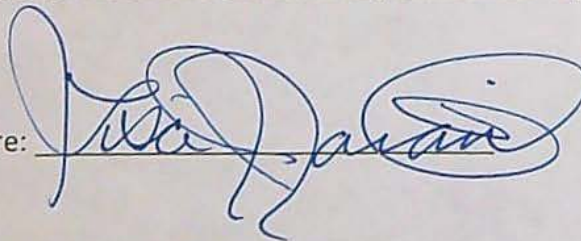

Date: _____

8-13-2024

Groundwater Transfer Review Summary Form

Transfer/PA # T- 14262

GW Reviewer Grayson Fish Date Review Completed: 10/27/2023

Summary of Same Source Review:

☐ The proposed change in point of appropriation is not within the same aquifer as per OAR 690-380-2110(2).

Summary of Injury Review:

☒ The proposed transfer will result in another, existing water right not receiving previously available water to which it is legally entitled or result in significant interference with a surface water source as per 690-380-0100(3).

Summary of GW-SW Transfer Similarity Review:

☐ The proposed SW-GW transfer doesn't meet the definition of "similarly" as per OAR 690-380-2130.

This is only a summary. Documentation is attached and should be read thoroughly to understand the basis for determinations.



Oregon Water Resources Department
725 Summer Street NE, Suite A
Salem, Oregon 97301-1271
(503) 986-0900
www.wrd.state.or.us

Ground Water Review Form:

- ☒ Water Right Transfer
☐ Permit Amendment
☐ GR Modification
☐ Other

Application: T-14262

Applicant Name: Roderick Fraser

Proposed Changes: ☒ POA ☐ APOA ☐ SW→GW ☒ RA
☐ USE ☐ POU ☐ OTHER

Reviewer(s): Grayson Fish

Date of Review: 10/27/2023

Date Reviewed by GW Mgr. and Returned to WRSD: JTI 12/28/23

The information provided in the application is insufficient to evaluate whether the proposed transfer may be approved because:

- ☐ The water well reports provided with the application do not correspond to the water rights affected by the transfer.
- ☐ The application does not include water well reports or a description of the well construction details sufficient to establish the ground water body developed or proposed to be developed.
- ☐ Other _____

-
1. Basic description of the changes proposed in this transfer: The Applicant proposes to add 1 sump as a POA (POA 3) for 1.7 acres of cranberry operations under groundwater Certificate 80526 located on tax lot 105. Existing POA 1 (COOS 4475) and 2 (COOS 441) would no longer be used to irrigate the operations located on tax lot 105.
 2. Will the proposed POA develop the same aquifer (source) as the existing authorized POA?
☒ Yes ☐ No Comments: Both the existing POA 1 and 2 as well as the proposed sump "POA 3" will produce water from shallow coastal terrace deposits (sand and gravels).
 3. a) Is there more than one source developed under the right (e.g., basalt and alluvium)?
☐ Yes ☒ No _____
b) If yes, estimate the portion of the right supplied by each of the sources and describe any limitations that will need to be placed on the proposed change (rate, duty, etc.): N/A

4. a) Will this proposed change, at its maximum allowed rate of use, likely result in an increase in interference with **another ground water right**?

☒ Yes ☐ No Comments: The closest POA from the proposed sump "POA 3" is associated with groundwater permit G-9333 at approximately 600 feet. There are 5 additional POAs associated with groundwater permits/certificates G-16351, 62388, G-16351, 95426, and G-9334 are located within approximately a ¼ mile of the proposed POA. The reduction of distance between the proposed POA will likely increase interference with the above mentioned surrounding POAs which also source water from the shallow coastal terrace deposits.

b) If yes, would this proposed change, at its maximum allowed rate of use, likely result in another groundwater right not receiving the water to which it is legally entitled?

☐ Yes ☒ No If yes, explain: Due to the unconfined nature of the aquifer and low estimated rate, it is unlikely for the proposed POA (POA 3) to cause nearby wells/sumps to not receive water to which they are legally entitled to.

5. a) Will this proposed change, at its maximum allowed rate of use, likely result in an increase in interference with **another surface water source**?

☒ Yes ☐ No Comments: The proposed sump "POA 3" is approximately 150 feet from Conner Creek compared to approximately 600 feet from authorized POA 1 and 2. The reduced distance of the proposed POA from Conner Creek will likely increase interference.

b) If yes, at its maximum allowed rate of use, what is the expected change in degree of interference with any **surface water sources** resulting from the proposed change?

Stream: Conner Creek

☐ Minimal ☒ Significant

Provide context for minimal/significant impact: Given the reduced distance to Conner Creek, it would be expected that hydraulic stresses caused by pumping at proposed POA 3 would result in a higher fraction of groundwater pumped from the proposed POA be sourced through streamflow depletion in a shorter amount of time when compared to the already authorized POA 1 and 2. Conner Creek is an over-appropriated surface water source, with no or very little water available during the irrigation season (see attached Water Availability Analysis). Additionally, the location of proposed POA 3 is approximately 0.8 miles upstream on Connor Creek when compared to the authorized POA 1 and 2, placing it upstream of senior surface water PODs associated with the following water rights: Certificates 62385, 75226, 90089, 90090, and Permit S 45777. Because the proposed change would likely increase interference with a surface water source during a period in which that source is typically over-appropriated and may lead to injury of senior surface water users, the expected change in degree of interference is significant.

6. For SW-GW transfers, will the proposed change in point of diversion affect the surface water source similarly (as per OAR 690-380-2130) to the authorized point of diversion specified in the water use subject to transfer?

☐ Yes ☐ No Comments: _____

7. What conditions or other changes in the application are necessary to address any potential issues identified above: _____

8. Any additional comments: _____

References: Beaulieu, J.D., Hughes, P.W., 1975, Environmental geology of western Coos and Douglas Counties, Oregon: Portland, Oreg., Oregon Dept. of Geology and Mineral Industries Bulletin 87, scale 1:62,500.

Water Availability Analysis

Water Availability Analysis
 Detailed Reports

DAVIS CR > CROFT L - AT MOUTH
 SOUTH COAST BASIN

Watershed ID #: 31730628 ([Map](#))
 Date: 10/27/2023

Water Availability as of 10/27/2023

Exceedance Level: 35%
 Time: 12:28 PM

Water Availability Calculation

Consumptive Uses and Storages

Instream Flow Requirements

Reservations

Water Rights

Watershed Characteristics

Water Availability Calculation

Monthly Streamflow in Cubic Feet per Second
 Annual Volume at 50% Exceedance in Acre-Feet

Month	Natural Stream Flow	Consumptive Uses and Storages	Expected Stream Flow	Reserved Stream Flow	Instream Flow Requirements	Net Water Available
JAN	4.95	1.95	2.99	0.00	0.00	2.99
FEB	7.77	2.06	5.71	0.00	0.00	5.71
MAR	6.75	1.70	5.06	0.00	0.00	5.06
APR	3.93	1.59	2.34	0.00	0.00	2.34
MAY	1.54	1.24	0.30	0.00	0.00	0.30
JUN	0.86	0.84	0.03	0.00	0.00	0.03
JUL	0.73	1.24	-0.51	0.00	0.00	-0.51
AUG	0.62	1.02	-0.40	0.00	0.00	-0.40
SEP	0.49	0.48	0.01	0.00	0.00	0.01
OCT	0.42	0.79	-0.37	0.00	0.00	-0.37
NOV	1.62	1.64	-0.02	0.00	0.00	-0.02
DEC	4.42	1.95	2.45	0.00	0.00	2.45
ANN	4,830.00	954.00	3,830.00	0.00	0.00	3,830.00

This map displays the Coos Bay area, highlighting three Potential Order Acquisition (POA) locations. POA 1 and POA 2 are marked with green circles, while POA 3 is marked with a green cross. A red circle indicates a quarter-mile buffer around POA 3. The map includes various geographical features such as streams, reservoirs, and wells, along with numerous numerical identifiers (e.g., 80526, 75995, 89760, 47691, 66673, 90815, 90879, 90815, 9257, 66673, 7, 66673, 14, 79680, 79678, G 16067, 86080, 87194, 86080, 26461, G 9490, 91424, NWSW, 11ESW, 74175, R 9270, 74175, R 12098, S 53008, S 53008, 74, 2102, T 12102, 2102, 80526, 62386, T 9005, 72449, 36979, 75266, 75265, 39629, 87984, 90090, S 45777, G 9333, S 52942, S 52997, 62382, 62388, 95426, G 9334, 45777, 66673, 6, 11, 12, 13, 14, 15, 16, 17, 18, 19, 20, 21, 22, 23, 24, 25, 26, 27, 28, 29, 30, 31, 32, 33, 34, 35, 36, 37, 38, 39, 40, 41, 42, 43, 44, 45, 46, 47, 48, 49, 50, 51, 52, 53, 54, 55, 56, 57, 58, 59, 60, 61, 62, 63, 64, 65, 66, 67, 68, 69, 70, 71, 72, 73, 74, 75, 76, 77, 78, 79, 80, 81, 82, 83, 84, 85, 86, 87, 88, 89, 90, 91, 92, 93, 94, 95, 96, 97, 98, 99, 100). A legend in the bottom left corner defines the symbols used: Existing POA (green circle), Proposed POA (green cross), Quarter Mile Buffer (red circle), reservoir (blue triangle), sump (pink square), spring (green circle), stream (blue line), and well (black circle). A scale bar at the bottom indicates distances from 0 to 0.4 miles. An inset map in the bottom right corner shows the location of Coos Bay relative to the main map area.

Service Layer Credits: Sources: Esri, HERE, Garmin, Intermap, increment P Corp., GEBCO, USGS, FAO, NPS, NRCAN, GeoBase, IGN, Kadaster NL, Ordnance Survey, Esri Japan, METI, Esri China (Hong Kong), (c) OpenStreetMap contributors, and the GIS User Community
USGS The National Map, National Boundaries Dataset, JOEP Elevation Program, Geographic Names Information System, National Hydrography Dataset, National Land Cover Database, National Structures Dataset, and National Transportation Dataset, USGS Global Ecosystems, U.S. Census Bureau TIGERLine data, USFS Road Data, Natural Earth Data, U.S. Department of State

Watermaster Review Form: Water Right Transfer



Oregon Water Resources Department
725 Summer St NE, Suite A
Salem, Oregon 97301-1266
(503) 986-0900
www.oregon.gov/OWRD

Transfer Application: T-14262

Review Due Date: 07/07/2023

Applicant Name: Roderick and Linda Fraser

Proposed Changes: ☐ POU ☐ POD ☒ POA ☐ USE ☐ OTHER

Reviewer(s): Jenna Seim

Date of Review: 10/26/2023

1. Do you have evidence that the right has not been used in the last 5 years and that the presumption of forfeiture would not likely be rebuttable? ☐ Yes ☒ No If "Yes", attach evidence (e.g. dated aerial photo showing pavement or building on the land for >5 yrs.)
2. Is there a history of regulation on the source that serves this (or these) right(s) that has involved the transferred right(s) and downstream water rights? ☐ Yes ☒ No Generally characterize the frequency of any regulation or explain why regulation has not occurred:
No evidence of past regulation has been found.
3. Have headgate notices been issued for the source that serves the transferred right(s)?
☒ Yes ☐ No ☐ Records not available.
4. In your estimation, after the proposed change, would distribution of water for the right(s) result in regulation of other water rights that would not have occurred if use under the original right(s) was/were maximized? ☐ Yes ☒ No If "Yes", explain:
5. In your estimation, if the proposed change is approved, are there upstream water rights that would be affected? ☒ Yes ☐ No If "Yes", describe how the rights would be affected and list the rights most affected:
Potential impacts to nearby wells connected to a Groundwater permit G-10450

6. Check here ☐ if it appears that downstream water rights benefit from return flows resulting from the current use of the transferred right(s)? If you check the box, generally characterize the locations where the return flows likely occur and list the water rights that benefit most:

☒ N/A

7. For POD changes and instream transfers, check here if there are channel losses between the old and new PODs or within the proposed instream reach? If you check the box, describe and, if possible, estimate the losses:

☒ N/A

8. For instream transfers that propose protection of a reach beyond the mouth of the source stream:

☒ N/A Would the quantity be measureable into the receiving stream consistent with OAR 690-077-0015(8)? ☐ Yes ☐ No

9. For POU changes: ☒ N/A Is it likely the original place of use would continue to receive water from the same source? ☐ Yes ☐ No If "Yes", explain:

10. For POU or USE changes: ☒ N/A In your best judgment, would use of the existing right at "full face value," result in the diversion of more water than can be used beneficially and without waste? ☐ Yes ☐ No If "Yes", explain:

11. For POU changes that involve micro-irrigation: ☒ N/A

- a. Has the applicant made changes (absent a transfer) to convert to micro-irrigation within the current place of use boundary of the water right proposed for transfer, and previously demonstrated to the Department through monitoring and site inspections by the Watermaster that the proposed transfer will not result in injury or enlargement?

☐ Yes ☐ No If "Yes", explain:

- b. Has a temporary transfer of this nature been previously filed and approved on the same lands (or portions thereof) as those lands involved in this transfer?

☐ Yes ☒ No If "Yes", answer the following:

- i. Were there any problems with more acres being irrigated (or wetted) than were authorized under the temporary transfer? ☐ Yes ☐ No If "Yes", explain:
- ii. Did the designated areas that were to remain dry (or not wetted) under the temporary transfer actually remain dry? ☐ Yes ☐ No If "No", explain:
- iii. Did the applicant comply with and meet all of the conditions of the temporary transfer? ☐ Yes ☐ No If "No", explain:
- iv. Do you have any other observations regarding the temporary transfer? ☐ Yes ☐ No If "Yes", describe:
- v. Did the applicant demonstrate to the Department through monitoring and site inspections by the Watermaster that neither injury nor enlargement occurred as a result of the temporary transfer? ☐ Yes ☐ No If "No", explain:

- c. To the best of your knowledge, if this transfer is approved, does it appear that:

i. "Injury" will occur to other water rights that share the same source? ☐ Yes ☒ No If "Yes", explain:

ii. "Enlargement" of the water right being transferred will occur? ☒ Yes ☐ No If "Yes", explain:

Potential enlargement due to the addition of a point of appropriation. Unsure if permitted POAs are already taking the full rate. Measuring devices will be needed to prevent enlargement.

12. Are there other issues not identified through the above questions that should be considered in determining whether the change "can be effected without injury to other rights"?

☐ Yes ☒ No If "Yes", explain:

13. What alternatives may be available for addressing any issues identified above:

Measurement devices will address identified issues.

14. Do conditions need to be included in the transfer order to avoid enlargement of the right or injury to other rights? ☐ No ☒ Yes, as checked and provided below:

☐ For POU changes that involve micro-irrigation, provide the monitoring and reporting conditions necessary to prevent injury/enlargement:

☐ A Headgate should be required prior to diverting water.

☒ Measurement Devices for POD or POA: (if this condition is selected, also fill in the top sections of Page 4)

*a. Before water use may begin under this order, the water user shall install a **totalizing flow meter***, or, with prior approval of the Director, another suitable measuring device, ☒ at each point of diversion/appropriation (new and existing) OR at each new point of diversion/appropriation ☐ with the exception that water rights issued to the Bureau of Reclamation or an irrigation district (or similar entity) are not subject to this condition.*

b. The water user shall maintain the meters or measuring devices in good working order.

c. The water user shall allow the Watermaster access to the meters or measuring devices; provided however, where the meters or measuring devices are located within a private structure, the Watermaster shall request access upon reasonable notice.

☐ Reservoir water use measurement: (if this condition is selected, also fill in the top sections of Page 4)

*a. Before water use may begin under this order, the water user shall install **staff gages***, or, with prior approval of the Director, other suitable measuring devices, that measure the entire range and stage between empty and full in each reservoir. Staff gages shall be United States Geological Survey style.*

b. Before water use may begin under this order, if the reservoir is located in channel, weirs or other suitable measuring devices must be installed upstream and downstream of the reservoir, and, an adjustable outlet valve must be installed. The water user shall maintain such devices in good working order. A written waiver may be obtained, if in the judgment of the Director, the installation of weirs or other suitable measuring devices, or the adjustable outlet valve, will provide no public benefit.

* The following alternative device(s) should be substituted for the bold, underlined device in the above selected condition:

☐ Weir
☐ Parshall Flume
☐ Other: ____

☐ Submerged Orifice
☐ Flow Restrictor

Oregon Water Resources Department

Measurement Condition Information for the Applicant

(To be sent with the Draft Preliminary Determination or Final Order)

Transfer #: T- 14262



In order to avoid enlargement of the right or injury to other rights, a **totalizing flow meter** will be required to be installed **prior to diversion of water**, as a condition of this transfer:



at each point of diversion/appropriation (new and existing) **OR**



at each new point of diversion/appropriation.

For additional information, or to obtain approval of a different type of measurement device, the applicant should contact the area Watermaster:

Watermaster name: Jenna Seim

District: 15

Address: Douglas County Courthouse, Room 306

City/State/Zip: Roseburg, OR 97470

Phone: 541-440-4255

Email: jenna.e.seim@water.oregon.gov

Note: If a device other than the one specified in the Preliminary Determination or Final Order is approved by the Watermaster, fill out and mail the form below to the Salem office.

Approval of an Alternate Measurement Device

T-

(to be filled out after consultation with the applicant, or after a site visit)

On behalf of the Director, I authorize use of the following suitable **alternate measurement device**:

Watermaster signature

District

Date

If this form is used for approval of an alternative measurement device, it must be mailed to:

Oregon Water Resources Department
725 Summer Street NE, Suite A
Salem, OR 97301-1266

**STATE OF OREGON
WATER RESOURCES DEPARTMENT**

725 Summer St. N.E. Ste. A
SALEM, OR 97301-4172
(503) 986-0900 / (503) 986-0904 (fax)

RECEIPT # **141285**

INVOICE # _____

RECEIVED FROM: Roderick A Fraser
BY: DBA: Fraser Farms

APPLICATION	
PERMIT	
TRANSFER	<u>T-14262</u>

CASH: ☐ CHECK: # 3053 OTHER: (IDENTIFY) ☐

TOTAL REC'D \$ 2,037.08

1083 TREASURY 4170 WRD MISC CASH ACCT

0407 COPIES 47124 R 11448-23 \$
0412 OTHER: (IDENTIFY) Transfer Reimbursement Authority \$ 2,037.08

0243 I/S Lease _____ 0244 Muni Water Mgmt. Plan _____ 0245 Cons. Water _____

4270 WRD OPERATING ACCT

MISCELLANEOUS

0407	COPY & TAPE FEES	\$
0410	RESEARCH FEES	\$
0408	MISC REVENUE: (IDENTIFY) _____	\$
TC162	DEPOSIT LIAB. (IDENTIFY) _____	\$
0240	EXTENSION OF TIME	\$

WATER RIGHTS:

0201	SURFACE WATER	\$	0202	\$
0203	GROUND WATER	\$	0204	\$
0205	TRANSFER	\$		

WELL CONSTRUCTION

0218	WELL DRILL CONSTRUCTOR	\$	0219	\$
	LANDOWNER'S PERMIT		0220	\$

OTHER (IDENTIFY) _____

0536 TREASURY 0437 WELL CONST. START FEE

0211	WELL CONST START FEE	\$	CARD#	
0210	MONITORING WELLS	\$	CARD#	

OTHER (IDENTIFY) _____

0607 TREASURY 0467 HYDRO ACTIVITY LIC NUMBER

0233	POWER LICENSE FEE (FW/WRD)	\$
0231	HYDRO LICENSE FEE (FW/WRD)	\$
	HYDRO APPLICATION	\$

TREASURY OTHER / RDX

FUND _____ TITLE _____

OBJ. CODE _____ VENDOR # _____

DESCRIPTION _____ \$ _____

RECEIPT: **141285**

DATED: 7-31-23 BY: [Signature]

**REIMBURSEMENT AUTHORITY
APPLICANT'S AGREEMENT
Contract Number: R11-448-23**

**RECEIVED
JUL 31 2023
OWRD**

This Agreement is between the **Oregon Water Resources Department**, hereafter OWRD, and **Roderick and Linda Fraser Trust**, hereafter Applicant, hereafter known together as the parties.

OWRD Information	Applicant's Information	Applicant's Representative
Contact: Kelly Starnes Title: Transfer Advisor Address: 725 Summer Street, NE, Suite A Salem, OR 97301-1266 Phone: 503 979-3511 Fax: 503 986-0901 Email: patrick.k.starnes@water.oregon.gov	Name: Roderick and Linda Fraser Trust Contact: Address: 1320 Manzanita St. Orange, CA 92867 Phone: (714) 322-7991 Fax: Email:	Name: Water Right Services, LLC Contact: Bryce Withers Address: PO Box 1830 Bend, OR 97709 Phone: (541) 389-2837 Fax: Email: johnshort@usa.com

Purpose The purpose of this Agreement is to expedite the processing of the **Transfer Application**. (**Application Number: T-14262**)

1. **Authority.** The OWRD has been authorized pursuant to ORS 536.055 to enter into a voluntary agreement with any applicant, permittee or regulated entity (collectively Applicant) for expediting or enhancing a regulatory process. In making this agreement, OWRD shall require the applicant to pay the full cost of expedited process.
2. **Restrictions.** Applicant and OWRD agree that this Agreement shall not be construed to restrict in any way the decisions and actions by OWRD. OWRD shall be free to exercise independent judgment consistent with existing laws and regulations.
3. **Effective Date and Duration.** Unless otherwise terminated by non-deposit of funds by the Applicant, this Agreement shall become effective on the date on which both parties have signed the Agreement and the full deposit of the estimated cost of the proposed service.
4. **Consideration.**
 - a. Applicant shall pay OWRD in advance for actual costs incurred by OWRD. The estimated maximum reimbursement payable to OWRD under this Agreement is **\$2,037.08**. Applicant agrees to pay the full amount of **\$2,037.08** to OWRD prior to commencement of any work stated in this Agreement. This payment will be placed in an account administered by OWRD and drawn upon as costs are actually incurred. If the actual cost of performing the work is less than payments received, OWRD will refund the unspent balance. If the actual cost of processing exceeds the estimate, the Applicant can either elect to terminate this Agreement or amend the Agreement to reflect the increase in cost.
 - b. The costs stated in this Agreement do not include the statutory application processing and filing fees.
5. **Confidentiality.** Applicant agrees that any information provided to or acquired by OWRD under this Agreement will be subject to the Oregon Public Records Law and shall be considered public records.
6. **Indemnity.** Applicant shall defend, save, hold harmless, and indemnify the State of Oregon, OWRD, and their officers, employees, and agents from and against all claims, suits, actions, losses, damages, liabilities, costs, and expenses of any nature resulting from or arising out of, or relating to the activities of Applicant or its representatives, officers, employees, contractors, or agents under this Agreement or with respect to the expedited service. The Applicant acknowledges that the Oregon Water Resources Department cannot and does not guarantee a favorable review under the subject regulatory process.

7. **Termination.** Applicant may request to terminate this agreement only in writing at anytime during the process. The Applicant agrees to pay for the work done by OWRD up until the time of the written termination request. OWRD, upon receiving such written termination request from the Applicant, will refund any unspent balance.
8. **Funds Authorized and Available.** By its execution of this Agreement, Applicants certify that sufficient funds are authorized and available to cover the expenditures contemplated by this Agreement.
9. **Duration of Estimate.** The Estimate of Time to completion is **approximately 120 days** once this Agreement has been fully executed and payment of the estimated cost deposited. If the Applicant's Agreement is not received by the Department within thirty (30) days of mailing the Agreement, the Applicant may need to re-apply for a new estimate. NOTE: Any time estimate is approximate; No guarantee of Final Order issuance of a date is certain. Duration estimates do not include any statutory waiting periods.
10. **Completion Date.** OWRD, by the execution of this Agreement does not guarantee the completion date indicated in this Agreement. Completion date is only an estimate and may be affected by the Department's workload, issues arising from the processing of the requested services and Applicant's timely response to requests for additional information.
11. **Captions.** The captions or headings in this Agreement are for the convenience only and in no way define, limit, or describe the scope, or intent, of any provision of this Agreement.
12. **Amendment and Merger.** The terms of this Agreement shall not be waived, altered, modified, supplemented, or amended in any manner whatsoever, except by written instrument signed by both parties. Such waiver, consent, modification or change, if made, shall be effective only in the specific instance and for the specific purpose given. There are no understandings, agreements or representations, oral or written, not specified herein regarding this Agreement.
13. **Signatures.** All parties, by the authorized representative's signature below, hereby acknowledge that they have read this Agreement, understand it and agree to be bound by its terms and conditions.

For Applicant:

Name/Title:

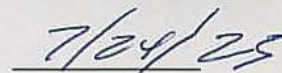
Date

For OWRD:

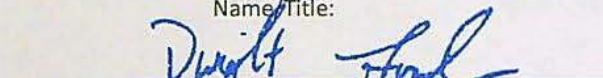
Dwight French Administrator

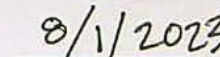
Date

Mail signed Agreement to:

Stacy Phillips
Oregon Water Resources Department
725 Summer Street NE, Suite A
Salem, OR 97301-1266

Roderick and Linda Fraser Trust RA R11-448-23 T-14262

Review Step	Est. Time	Hourly Multiplier	Total Est. Hours	Individual	Hourly Rate	Est. Cost
Front Desk Staff receipts received AA funds						
Transfer Support process Application						
Administrator signs AA						
NRS 1 Support enters workflow record in WRIS and updates RA spreadsheet						
NRS 2 completes initial review of file for deficiencies						
NRS 2 consults with Kelly and/or Lisa						
Watermaster completes review						
Groundwater completes review						
NRS 2 completes DPD, PN, and RR						
Transfer staff peer reviews DPD, PN, RR						
Transfer Analyst completes policy check at DPD stage						
NRS 2 sends DPD to app/agent by email and/or mail						
NRS 2 reviews report of ownership						
NRS 2 completes PD						
Transfer Staff peer reviews PD						
Transfer Analyst peer reviews PD						
Data Center reviews PD AND RR: (RR where applicable)						
Transfer Analyst completes peer review of PN review for newspaper noticing						
Transfer Support requests newspaper quote for PN publishing						
NRS 2 sends publishing fee request to applicant						
Transfer Support processes fee and newspaper publishing						
Transfer Support processes public notice (dept notice)						
Administrator signs PD						
NRS 2 completes FO						
Transfer Staff peer reviews FO						
Transfer Analyst peer reviews FO						
Administrator signs FO						
Transfer Support issues FO, updates WRIS, copy to file, record markings, and sends hard copy						
NRS 1 closes out RA Contract						
TOTAL ESTIMATED HOURS			34.04	SUB-TOTAL ESTIMATE COST		
				10% OVERHEAD		
				TOTAL		
				\$2,037.08		

STATE OF OREGON
WATER RESOURCES DEPARTMENT

725 Summer St. N.E. Ste. A

SALEM, OR 97301-4172

(503) 986-0900 / (503) 986-0904 (fax)

RECEIPT # 140851

INVOICE #

RECEIVED FROM: Lost Lake Community
BY:

APPLICATION
PERMIT
TRANSFER T-14262

CASH: ☐ CHECK: # 3426 OTHER: (IDENTIFY) ☐

TOTAL REC'D \$ 125.00

1083 TREASURY 4170 WRD MISC CASH ACCT

0407 COPIES 47124 R11448-23 \$

0412 OTHER: (IDENTIFY) Transfer Kimberson \$ 125.00

0243 I/S Lease 0244 Muni Water Mgmt. Plan 0245 Cons. Water

4270 WRD OPERATING ACCT

MISCELLANEOUS

0407 COPY & TAPE FEES \$
0410 RESEARCH FEES \$
0408 MISC REVENUE: (IDENTIFY) \$
TC162 DEPOSIT LIAB. (IDENTIFY) \$
0240 EXTENSION OF TIME \$

WATER RIGHTS:

0201 SURFACE WATER EXAM FEE \$ RECORD FEE \$
0203 GROUND WATER EXAM FEE \$ RECORD FEE \$
0205 TRANSFER EXAM FEE \$ RECORD FEE \$

WELL CONSTRUCTION

0218 WELL DRILL CONSTRUCTOR EXAM FEE \$ LICENSE FEE \$
LANDOWNER'S PERMIT 0219 \$
0220 \$

OTHER (IDENTIFY)

0536 TREASURY 0437 WELL CONST. START FEE

0211 WELL CONST START FEE \$ CARD#
0210 MONITORING WELLS \$ CARD#

OTHER (IDENTIFY)

0607 TREASURY 0467 HYDRO ACTIVITY LIC NUMBER

0233 POWER LICENSE FEE (FW/WRD) \$
0231 HYDRO LICENSE FEE (FW/WRD) \$
HYDRO APPLICATION \$

TREASURY OTHER / RDX

FUND TITLE

OBJ. CODE VENDOR #

DESCRIPTION \$

RECEIPT: 140851

DATED: 6-2-23 BY: Logan D. Miller

Distribution - White Copy - Customer, Yellow Copy - Fiscal, Blue Copy - File, Buff Copy - Fiscal

STATE OF OREGON
WATER RESOURCES DEPARTMENT

725 Summer St. N.E. Ste. A

SALEM, OR 97301-4172

(503) 986-0900 / (503) 986-0904 (fax)

RECEIPT # 140851

INVOICE #

RECEIVED FROM: Lost Lake Community
BY:

APPLICATION
PERMIT
TRANSFER T-14262

CASH: ☐ CHECK: # 3426 OTHER: (IDENTIFY) ☐

TOTAL REC'D \$ 125.00

1083 TREASURY 4170 WRD MISC CASH ACCT

0407 COPIES 47124 R11448-23 \$

0412 OTHER: (IDENTIFY) Transfer Kimberson \$ 125.00

0243 I/S Lease 0244 Muni Water Mgmt. Plan 0245 Cons. Water

4270 WRD OPERATING ACCT

MISCELLANEOUS

0407 COPY & TAPE FEES \$
0410 RESEARCH FEES \$
0408 MISC REVENUE: (IDENTIFY) \$
TC162 DEPOSIT LIAB. (IDENTIFY) \$
0240 EXTENSION OF TIME \$

WATER RIGHTS:

0201 SURFACE WATER EXAM FEE \$ RECORD FEE \$
0203 GROUND WATER EXAM FEE \$ RECORD FEE \$
0205 TRANSFER EXAM FEE \$ RECORD FEE \$

WELL CONSTRUCTION

0218 WELL DRILL CONSTRUCTOR EXAM FEE \$ LICENSE FEE \$
LANDOWNER'S PERMIT 0219 \$
0220 \$

OTHER (IDENTIFY)

0536 TREASURY 0437 WELL CONST. START FEE

0211 WELL CONST START FEE \$ CARD#
0210 MONITORING WELLS \$ CARD#

OTHER (IDENTIFY)

0607 TREASURY 0467 HYDRO ACTIVITY LIC NUMBER

0233 POWER LICENSE FEE (FW/WRD) \$
0231 HYDRO LICENSE FEE (FW/WRD) \$
HYDRO APPLICATION \$

TREASURY OTHER / RDX

FUND TITLE

OBJ. CODE VENDOR #

DESCRIPTION \$

RECEIPT: 140851

DATED: 6-2-23 BY: Logan D. Miller

Distribution - White Copy - Customer, Yellow Copy - Fiscal, Blue Copy - File, Buff Copy - Fiscal



OREGON WATER RESOURCES DEPARTMENT
TRANSFER REIMBURSEMENT AUTHORITY
ESTIMATE APPLICATION



ORS 536.055 authorizes the Oregon Water Resources Department to expedite or enhance regulatory processes voluntarily requested under the agreement.

Please contact Transfer Personnel before submitting this request; as the application fee is a non-refundable \$125.00 fee per request. Checks submitted for this application should be separate from Transfer fees.

The purpose of this application is to obtain estimates of the cost and time required to process a Transfer Application Request. There is a non-refundable application fee of \$125.00 per request.

REQUEST	TYPE	FILE NUMBER
<input checked="" type="checkbox"/>	Transfer Application	Transfer Number <u>T-142162 t.b.d.</u>

Applicant Information		Applicant's Representative/Contact
Name:	<u>Roderick & Linda Fraser Trust</u>	<u>Bryce Withers / Water Right Services, LLC</u>
Address:	<u>1320 Manzanita St</u>	<u>PO Box 1830</u>
	<u>Orange, CA 92867</u>	<u>Bend, OR 97709</u>
Phone:	<u>714-322-7991</u>	<u>541-389-2837</u>
Fax:		
E-Mail Address:		<u>johnshort@usa.com</u>

I understand the following:

- That upon receipt of my non-refundable application fee of \$ 125.00, OWRD will, within fourteen (14) days, notify me in writing of the estimate of costs and time frame for the expedited service.
- That this fee covers the reimbursement authority staff to evaluate and provide the estimate for processing of the request.
- That OWRD will, within fourteen (14) days, notify me in writing of the estimates of costs and time frame for the expedited service.
- That upon receiving the estimate I may agree or decline to enter into a formal contract to pay the estimated cost in advance to initiate the expedited service.
- An incomplete or inaccurate application may delay the process and increase the cost to process my request.
- Expedited processing does not guarantee a favorable review of my request.
- Send completed Application and payment to:

Oregon Water Resources Department
Transfer Reimbursement Authority Program
725 Summer St. NE, Suite A
Salem, OR 97301-1271

RECEIVED

MAY 05 2023

OWRD

I certify that I am the (check one):

☐ Applicant ☒ Applicant's Representative ☐ Other (Please specify) _____

Name: Bryce Withers

RECEIVED

JUN 02 2023

OWRD

Signature: Bryce Withers

OWRD USE ONLY: Reimbursement Authority Number: R11-448 -23



Oregon

Tina Kotek, Governor

Water Resources Department

North Mall Office Building

725 Summer St NE, Suite A

Salem, OR 97301

Phone 503 986-0900

Fax 503 986-0904

June 7, 2023

RODRICK FRASER LINDA FRASER
1320 N MANZANITA ST
ORANGE, CA 92867
Reference: Application T-14262

On June 7, 2023, the Department received your water right Permanent Transfer Application. The application was accompanied by \$1840.00. Receipt number 140856 is enclosed.

By copy of this letter, we are asking the Watermaster for a report regarding the potential for injury to existing water rights which may be caused by the requested change. A review form will also be sent to groundwater staff to determine whether the proposed well accesses the same source of water as the original well.

This application may require publication of a notice for two consecutive weeks in a newspaper with general circulation in the area where the water right is located. If it is determined that newspaper notice will be required, the Department will prepare the notice and notify you of the cost. You will be responsible for submitting payment to the Department prior to publication of the notice.

Except as provided under ORS 540.510(3) for municipalities, you may not use water for the new point of appropriation until a final order approving the transfer application has been issued by the Department. In order to avoid any possible forfeiture of the water right, you should continue to use the water as described by your existing water right.

If the land is sold before the application is approved, the buyer's consent to the application will be required unless a recorded deed or other legal document clearly established that the water right was not conveyed in the sale.

Refer to the following page for a chart showing the steps and expected timelines for the processing of your application.

If you have any questions, please contact the Transfer Section at (503) 986-0935.

Cc: Watermaster Dist. #15, Susan M. Douthit (*via email*)
John A. Short, Agent
Coos County

Enclosure

WATER RIGHT TRANSFER COVER SHEET

Transfer: T-14262

Transfer Specialist:

Transfer Type: Regular Transfer

Reimbursement Authority? ☐

Applicant: Rodrick Fraser Linda Fraser 1320 N MANZANITA ST ORANGE, CA 92867	Agent: JOHN A. SHORT PO BOX 1830 BEND, OR 97709	Receiving Landowner:
Current Landowner if other than Applicant:	CWRE:	Irrigation District:
Affected Local Gov'ts: Coos Countyattn Board Of Commissioners	Affected Tribal Gov't:	BOR Notified (date):

Water Rights Affected

File Marked	App. File # or Decree Name	Permit	Certificate	RR/CR Needed	RR/CR Nos.
<input type="checkbox"/>	G12685	G11826	80526	<input type="checkbox"/> Yes <input type="checkbox"/> No	
<input type="checkbox"/>				<input type="checkbox"/> Yes <input type="checkbox"/> No	
<input type="checkbox"/>				<input type="checkbox"/> Yes <input type="checkbox"/> No	

Key Dates & Initial Actions (Support Staff)

Rec'd: June 7, 2023	Proposed Action(s): POINT OF APPROPRIATION	
Fees Pd: 1840.00	Acknowledgement Letter Sent <input type="checkbox"/>	Basin: 17 South Coast
Initial Public Notice:	County sent cc: of Ack Letter <input type="checkbox"/>	County: COOS
WM District: 15 Susan M. Douthit	WM Review request sent:	WM Review date received:
ODFW District:	ODFW Review sent:	ODFW Review date received:
Groundwater	GW Review sent:	GW Review date received:

Caseworker Actions: Newspaper & PD Notice:

Newspaper notice needed: <input type="checkbox"/>	Name of Newspaper:
Newspaper notice sent to coordinator:	Newspaper notice quote requested (NRS1):
Request for news \$ sent:	News \$ received:
Affidavit of publication received:	Last day of publication:

Peer Review:

Document	Drafted	Peer Review	Coordinator	Changes Made	Signature Bin	Signature Date
DPD	Date: _____ Initials: _____	Date: _____ Initials: _____	Date: _____ Initials: _____	Date: _____ Initials: _____	CW Sent: _____ WM Sheet <input type="checkbox"/> ODFW Sheet: <input type="checkbox"/>	N/A
PD	Date: _____ Initials: _____	Date: _____ Initials: _____	Date: _____ Initials: _____	Date: _____ Initials: _____ Data Review Date: _____	Date: _____	Date: _____
FO	Date: _____ Initials: _____	Date: _____ Initials: _____	Date: _____ Initials: _____	Date: _____ Initials: _____	Date: _____ No. of docs for sig: _____	Date: _____

Special Issues: _____

Special Order Volume: Vol. _____ Pages _____

**STATE OF OREGON
WATER RESOURCES DEPARTMENT**

725 Summer St. N.E. Ste. A
SALEM, OR 97301-4172
(503) 986-0900 / (503) 986-0904 (fax)

RECEIPT #

140856

INVOICE #

RECEIVED FROM:

Lost Lake Community

BY:

APPLICATION

PERMIT

TRANSFER

T-14262

CASH:

CHECK #

OTHER: (IDENTIFY)

☐
☒

3425

☐

TOTAL REC'D

\$1,840.00

1083 TREASURY 4170 WRD MISC CASH ACCT

0407 COPIES

\$

OTHER: (IDENTIFY)

\$

0243 I/S Lease

0244 Muni Water Mgmt. Plan

0245 Cons. Water

4270 WRD OPERATING ACCT

MISCELLANEOUS

46110

0407 COPY & TAPE FEES

\$

0410 RESEARCH FEES

\$

0408 MISC REVENUE: (IDENTIFY)

\$

TC162 DEPOSIT LIAB. (IDENTIFY)

\$

0240 EXTENSION OF TIME

\$

WATER RIGHTS:

EXAM FEE

RECORD FEE

0201 SURFACE WATER

\$

0202

\$

0203 GROUND WATER

\$

0204

\$

0205 TRANSFER

\$1,840.00

WELL CONSTRUCTION

EXAM FEE

LICENSE FEE

0218 WELL DRILL CONSTRUCTOR

\$

0219

\$

LANDOWNER'S PERMIT

0220

\$

OTHER (IDENTIFY)

0536 TREASURY 0437 WELL CONST. START FEE

0211 WELL CONST START FEE

\$

CARD#

0210 MONITORING WELLS

\$

CARD#

OTHER (IDENTIFY)

0607 TREASURY 0467 HYDRO ACTIVITY LIC NUMBER

0233 POWER LICENSE FEE (FW/WRD)

\$

0231 HYDRO LICENSE FEE (FW/WRD)

\$

HYDRO APPLICATION

\$

TREASURY

OTHER / RDX

FUND TITLE

OBJ. CODE VENDOR #

DESCRIPTION

\$

RECEIPT:

140856

DATED:

6-2-23

BY:

Lisa D. Miller

Application for Permanent Water Right Transfer

OREGON



Oregon Water Resources Department
725 Summer Street NE, Suite A
Salem, Oregon 97301-1266
(503) 986-0900
www.oregon.gov/OWRD

Part 1 of 5 – Minimum Requirements Checklist

This transfer application will be returned if Parts 1 through 5 and all required attachments are not completed and included.

For questions, please call (503) 986-0900, and ask for Transfer Section.

Check all items included with this application. (N/A = Not Applicable)

- ☒ Part 1 – Completed Minimum Requirements Checklist.
- ☒ Part 2 – Completed Transfer Application Map Checklist.
- ☒ Part 3 – Application Fee, payable by check to the Oregon Water Resources Department, and completed Fee Worksheet, page 3. Try the new online fee calculator at:
http://apps.wrd.state.or.us/apps/misc/wrd_fee_calculator.
- ☒ Part 4 – Completed Applicant Information and Signature.
- ☒ Part 5 – Information about Water Rights to be Transferred: **How many water rights are to be transferred? 1 List them here: 80526**

Please include a separate Part 5 for each water right. (See instructions on page 6)

NOTE: A separate transfer application is required for each water right unless the criteria in OAR 690-380-3220 are met.

Attachments:

- ☒ Completed Transfer Application Map.
- ☒ Completed Evidence of Use Affidavit and supporting documentation.
- ☐ ☒ N/A Affidavit(s) of Consent from Landowner(s) (if the applicant does not own the land the water right is on.)
- ☐ ☒ N/A Supplemental Form D – For water rights served by or issued in the name of an irrigation district. Complete when the transfer applicant is not the irrigation district.
- ☒ ☐ N/A Oregon Water Resources Department's Land Use Information Form with approval and signature from each local land use authority in which water is to be diverted, conveyed, and/or used. Not required if water is to be diverted, conveyed, and/or used only on federal lands or if all of the following apply: a) a change in place of use only, b) no structural changes, c) the use of water is for irrigation only, and d) the use is located within an irrigation district or an exclusive farm use zone.
- ☒ ☐ N/A Water Well Report/Well Log for changes in point(s) of appropriation (well(s)) or additional point(s) of appropriation.
- ☐ ☒ N/A Geologist Report for a change from a surface water point of diversion to a ground water point of appropriation (well), if the proposed well is more than 500' from the surface water source and more than 1000' upstream or downstream from the point of diversion. See OAR 690-380-2130 for requirements and applicability.

(For Staff Use Only)

WE ARE RETURNING YOUR APPLICATION FOR THE FOLLOWING REASON(S):

- | | |
|--|--|
| <input type="checkbox"/> Application fee not enclosed/insufficient | <input type="checkbox"/> Map not included or incomplete |
| <input type="checkbox"/> Land Use Form not enclosed or incomplete | <input type="checkbox"/> Evidence of Use Form not enclosed or incomplete |
| <input type="checkbox"/> Additional signature(s) required | <input type="checkbox"/> Part _____ is incomplete |

Other/Explanation _____

Staff: _____ 503- _____ Date: ____/____/____

RECEIVED

MAY 05 2023

OWRD

14262 -

Part 2 of 5 – Transfer Application Map

Your transfer application will be returned if any of the map requirements listed below are not met.

Please be sure that the transfer application map you submit includes all the required items and matches the existing water right map. Check all boxes that apply.

- ☒ ☐ N/A Certified Water Right Examiner (CWRE) Stamp and Original Signature. For a list of CWREs, see http://apps.wrd.state.or.us/apps/wr/cwre_license_view/. CWRE stamp and signature are not required for substitutions.
- ☐ ☒ N/A If **more than three** water rights are involved, separate maps are needed for each water right.
 - ☒ Permanent quality printed with dark ink on good quality paper.
 - ☒ The size of the map can be 8½ x 11 inches, 8½ x 14 inches, 11 x 17 inches, or up to 30 x 30 inches. For 30 x 30 inch maps, one extra copy is required.
 - ☒ A north arrow, a legend, and scale.
 - ☒ The scale of the map must be: 1 inch = 400 feet, 1 inch = 1,320 feet, the scale of the Final Proof/Claim of Beneficial Use Map (the map used when the permit was certificated), the scale of the county assessor map if the scale is not smaller than 1 inch = 1,320 feet, or a scale that has been pre-approved by the Department.
 - ☒ Township, Range, Section, ¼ ¼, DLC, Government Lot, and other recognized public land survey lines.
 - ☒ Tax lot boundaries (property lines) are required. Tax lot numbers are recommended.
 - ☒ Major physical features including rivers and creeks showing direction of flow, lakes and reservoirs, roads, and railroads.
 - ☒ Major water delivery system features from the point(s) of diversion/appropriation such as main pipelines, canals, and ditches.
 - ☒ Existing place of use that includes separate hachuring for each water right, priority date, and use including number of acres in each quarter-quarter section, government lot, or in each quarter-quarter section as projected within government lots, donation land claims, or other recognized public land survey subdivisions. If less than the entirety of the water right is being changed, a separate hachuring is needed for lands left unchanged.
- ☐ ☒ N/A Proposed place of use that includes separate hachuring for each water right, priority date, and use including number of acres in each quarter-quarter section, government lot, or in each quarter-quarter section as projected within government lots, donation land claims, or other recognized public land survey subdivisions.
- ☒ Existing point(s) of diversion or well(s) with distance and bearing or coordinates from a recognized survey corner. This information can be found in your water right certificate or permit.
- ☒ ☐ N/A If you are proposing a change in point(s) of diversion or well(s), show the proposed location and label it clearly with distance and bearing or coordinates. If GPS coordinates are used, latitude-longitude coordinates may be expressed as either degrees-minutes-seconds with at least one digit after the decimal (example – 42°32'15.5") or degrees-decimal with five or more digits after the decimal (example – 42.53764°).

RECEIVED

JUN 02 2023

OWRD

RECEIVED

MAY 05 2023

OWRD

14262 -

TACS

FEE WORKSHEET for PERMANENT TRANSFER (except Substitution)

***Example for Line 5a calculation** to transfer 45.0 acres of Primary Certificate 12345 (total 1.25 cfs for 100 acres) and 45.0 acres of Supplemental Certificate 87654 (1/80 cfs per acre) on the same land:

- For irrigation calculate cfs for each water right involved as follows:
 - Divide total authorized cfs by total acres in the water right (for C12345, $1.25 \text{ cfs} \div 100 \text{ ac}$); then multiply by the number of acres to be transferred to get the transfer cfs ($\times 45 \text{ ac} = 0.56 \text{ cfs}$).
 - If the water right certificate does not list total cfs, but identifies the allowable use as 1/40 or 1/80 of a cfs per acre; multiply number of acres proposed for change by either 0.025 (1/40) or 0.0125 (1/80). (For C87654, $45.0 \text{ ac} \times 0.0125 \text{ cfs/ac} = 0.56 \text{ cfs}$)
- Add cfs for the portions of water rights on all the land included in the transfer; however **do not count cfs for supplemental rights on acreage for which you have already calculated the cfs fee for the primary right on the same land**. The fee should be assessed only once for each "on the ground" acre included in the transfer. (In this example, blank 5a would be only 0.56 cfs, since both rights serve the same 45.0 acres. Blank 5b would be 0 and Line 5 would then also become 0).

1	Base Fee (includes change to one well)	1	\$990.00
	Number of wells included in substitution _____ (2a) Subtract 1 from the number in 2a above: _____ (2b) <i>If only one well this will be 0</i>		
2	Multiply line 2b by \$480 and enter » » » » » » » » » » » » » » » »	2	
3	Add entries on lines 1 through 2 above » » » » » » Fee for Substitution:	3	

Part 4 of 5 – Applicant Information and Signature

Applicant Information

APPLICANT/BUSINESS NAME RODERICK & LINDA FRASER TRUST		PHONE NO. 714-322-7991	ADDITIONAL CONTACT NO.
ADDRESS 1320 N MANANITA ST			FAX NO.
CITY ORANGE	STATE CA	ZIP 92867	E-MAIL
BY PROVIDING AN E-MAIL ADDRESS, CONSENT IS GIVEN TO RECEIVE ALL CORRESPONDENCE FROM THE DEPARTMENT ELECTRONICALLY. COPIES OF THE FINAL ORDER DOCUMENTS WILL ALSO BE MAILED.			

Agent Information – The agent is authorized to represent the applicant in all matters relating to this application.

AGENT/BUSINESS NAME JOHN A. SHORT / WATER RIGHT SERVICES, LLC		PHONE NO. 541-389-2837	ADDITIONAL CONTACT NO.
ADDRESS PO BOX 1830			FAX NO.
CITY BEND	STATE OR	ZIP 97709	E-MAIL JOHNSHORT@USA.COM
BY PROVIDING AN E-MAIL ADDRESS, CONSENT IS GIVEN TO RECEIVE ALL CORRESPONDENCE FROM THE DEPARTMENT ELECTRONICALLY. COPIES OF THE FINAL ORDER DOCUMENTS WILL ALSO BE MAILED.			

Explain in your own words what you propose to accomplish with this transfer application, and why:

CHANGE THE POINT OF APPROPRIATION FOR A PORTION OF C-80526

If you need additional space, continue on a separate piece of paper and attach to the application as "Attachment 1".

Check One Box

- ☒ By signing this application, I understand that, upon receipt of the draft preliminary determination and prior to Department approval of the transfer, I will be required to provide landownership information and evidence that I am authorized to pursue the transfer as identified in OAR 690-380-4010(5); **OR**
- ☐ I affirm the applicant is a municipality as defined in ORS 540.510(3)(b) and that the right is in the name of the municipality or a predecessor; **OR**
- ☐ I affirm the applicant is an entity with the authority to condemn property and is acquiring by condemnation the property to which the water right proposed for transfer is appurtenant and have supporting documentation.

RECEIVED

JUN 02 2023

OWRD

RECEIVED

MAY 05 2023

OWRD

RECEIVED

MAY 05 2023

By my signature below, I confirm that I understand:

- Prior to Department approval of the transfer application, I may be required to submit payment to the Department for publication of a notice in a newspaper with general circulation in the area where the water right is located, once per week for two consecutive weeks. If more than one qualifying newspaper is available, I suggest publishing the notice in the following newspaper: THE WORLD.
- Amendments to the application may only be made in response to the Department's Draft Preliminary Determination (DPD). The applicant will have a period of at least 30 days to amend the application to address any issues identified by the Department in the DPD, or to withdraw the application. Note that amendments may be subject to additional fees, pursuant to ORS 536.050.
- Failure to complete an approved change in place of use and/or change in character of use, will result in loss of the water right (OAR 690-380-6010).
- Refunds may only be granted upon request and, as set forth in ORS 536.050(4)(a), if the Director determines that a refund of all or part of a fee is appropriate in the interests of fairness to the public or necessary to correct an error of the Department.

I (we) affirm that the information contained in this application is true and accurate.



[Signature]
Applicant signature

ROBERT A. FRASER
Print Name (and Title if applicable)

Date 5-01-23

Applicant signature

Print Name (and Title if applicable)

Date

Is the applicant the sole owner of the land on which the water right, or portion thereof, proposed for transfer is located? ☒ Yes ☐ No*

*If NO, include signatures of all deeded landowners (and mailing and/or e-mail addresses if different than the applicant's) or attach affidavits of consent (and mailing and/or e-mail addresses) from all landowners or individuals/entities to which the water right(s) were conveyed.

Check the following boxes that apply:

- ☒ The applicant is responsible for completion of change(s). Notices and correspondence should continue to be sent to the applicant.
- ☐ The receiving landowner will be responsible for completing the proposed change(s) after the final order is issued. Copies of notices and correspondence should be sent to this landowner.
- ☐ Both the receiving landowner and applicant will be responsible for completion of change(s). Copies of notices and correspondence should be sent to this landowner and the applicant.

At this time, are the lands in this transfer application in the process of being sold? ☐ Yes ☒ No

If YES, and you know who the new landowner will be, please complete the receiving landowner information table below. If you do not know who the new landowner will be, then a request for assignment will have to be filed for at a later date.

If a property sells, the certificated water right(s) located on the land belong to the new owner, unless a sale agreement or other document states otherwise. For more information see:

https://www.oregon.gov/owrd/WRDFormsPDF/Transfer_Property_Transactions.pdf

RECEIVING LANDOWNER NAME N/A			PHONE NO.	ADDITIONAL CONTACT NO.
ADDRESS			FAX NO.	
CITY	STATE	ZIP	E-MAIL	
Describe any special ownership circumstances:				
The confirming Certificate shall be issued in the name of: <input type="checkbox"/> Applicant <input type="checkbox"/> Receiving Landowner				

1142262

☐ Check here if any of the water rights proposed for transfer are or will be located within or served by an irrigation or other water district. (Tip: Complete and attach Supplemental Form D.)

IRRIGATION DISTRICT NAME N/A	ADDRESS	
CITY	STATE	ZIP

☐ Check here if water for any of the rights supplied under a water service agreement or other contract for stored water with a federal agency or other entity.

ENTITY NAME	ADDRESS	
CITY	STATE	ZIP



To meet State Land Use Consistency Requirements, you must list all county, city, municipal corporation, or tribal governments within whose jurisdiction water will be diverted, conveyed or used.

ENTITY NAME COOS COUNTY PLANNING DEPARTMENT	ADDRESS 250 N BAXTER ST	
CITY COQUILLE	STATE OR	ZIP 97423

ENTITY NAME	ADDRESS	
CITY	STATE	ZIP

RECEIVED

JUN 02 2023

OWRD

RECEIVED

MAY 05 2023

OWRD

Part 5 of 5 – Water Right Information

Please use a separate Part 5 for each water right being changed. See instructions on page 6, to copy and paste additional Part 5s, or to add additional rows to tables within the form.

CERTIFICATE # 80526

Description of Water Delivery System

System capacity: 0.348 cubic feet per second (cfs) OR
_____ gallons per minute (gpm)

Describe the current water delivery system or the system that was in place at some time within the last five years. Include information on the pumps, canals, pipelines, and sprinklers used to divert, convey, and apply the water at the authorized place of use. PIPED FROM WELL TO BULGE-IN-SYSTEM, PUMPED THROUGH A PIPELINE TO POU.

RECEIVED

MAY 05 2023

OWRD

Table 1. Location of Authorized and Proposed Point(s) of Diversion (POD) or Appropriation (POA)
(Note: If the POD/POA name is not specified on the certificate, assign it a name or number here.)

POD/POA Name or Number	Is this POD/POA Authorized on the Certificate or is it Proposed?	If POA, OWRD Well Log ID# (or Well ID Tag # L-___)	Twp	Rng	Sec	¼	¼	Tax Lot, DLC or Gov't Lot	Measured Distances (from a recognized survey corner)
POA #1	<input checked="" type="checkbox"/> Authorized <input type="checkbox"/> Proposed	COOS 4475	30 S	15 W	11	SE	SE	1600	1100' N, 660' W OF SE COR SEC 11
POA #2	<input checked="" type="checkbox"/> Authorized <input type="checkbox"/> Proposed	COOS 441	30 S	15 W	11	SE	SE	1600	5' N, 20' W OF SE COR SEC 11
POA #3	<input type="checkbox"/> Authorized <input checked="" type="checkbox"/> Proposed	N/A	30 S	15 W	13	NW	NE	105	420' S, 1670' W OF NE COR SEC 13
	<input type="checkbox"/> Authorized <input type="checkbox"/> Proposed								

Check all type(s) of change(s) proposed below (change "CODES" are provided in parentheses):

- | | |
|--|---|
| <input type="checkbox"/> Place of Use (POU) | <input type="checkbox"/> Supplemental Use to Primary Use (S to P) |
| <input type="checkbox"/> Character of Use (USE) | <input checked="" type="checkbox"/> Point of Appropriation/Well (POA) |
| <input type="checkbox"/> Point of Diversion (POD) | <input type="checkbox"/> Additional Point of Appropriation (APOA) |
| <input type="checkbox"/> Additional Point of Diversion (APOD) | <input type="checkbox"/> Substitution (SUB) |
| <input type="checkbox"/> Surface Water POD to Ground Water POA (SW/GW) | <input type="checkbox"/> Government Action POD (GOV) |

Will all of the proposed changes affect the entire water right?

- ☐ Yes Complete only the Proposed ("to" or "on" lands) section of Table 2 on the next page. Use the "CODES" listed above to describe the proposed changes.
- ☒ No Complete all of Table 2 to describe the portion of the water right to be changed.

RECEIVED

JUN 02 2023

TACS

OWRD

Please use and attach additional pages of Table 2 as needed.
See page 6 for instructions.

Do you have questions about how to fill-out the tables?
Contact the Department at 503-986-0900 and ask for Transfer Staff.

Table 2. Description of Changes to Water Right Certificate # 80526

List the change proposed for the acreage in each ¼ ¼. If more than one change is proposed, specify the acreage associated with each change.
If there is more than one POD/POA involved in the proposed changes, specify the acreage associated with each POD/POA.

AUTHORIZED (the "from" or "off" lands) The listing that appears on the certificate BEFORE PROPOSED CHANGES List only that part or portion of the water right that will be changed.												Proposed Changes (see "CODES" from previous page)	PROPOSED (the "to" or "on" lands) The listing as it would appear AFTER PROPOSED CHANGES are made.														
Twp	Rng	Sec	¼ ¼	Tax Lot	Gvt Lot or DLC	Acres	Type of USE listed on Certificate	POD(s) or POA(s) (name or number from Table 1)	Priority Date	Twp	Rng		Sec	¼ ¼	Tax Lot	Gvt Lot or DLC	Acres	New Type of USE	POD(s)/ POA(s) to be used (from Table 1)	Priority Date							
EXAMPLE																											
2	S	9	E	15	NE	NW	100		15.0	Irrigation	POD #1 POD #2	1901	POU/POD	2	S	9	E	1	NW	NW	500	1	10.0		POD #5	1901	
														2	S	9	E	2	SW	NW	500		5.0		POD #6	1901	
30	S	15	W	13	NE	NE	105		0.1	CO	POA 1 & 2	1991	POA	30	S	15	W	13	NE	NE	105		0.1	CO	POA 3	1991	
"	"	"	"	"	NW	NE	"		1.6	CO	"	"	"	"	"	"	"	"	NW	NE	"	"	1.6	"	"	"	
TOTAL ACRES:									1.7					TOTAL ACRES:									1.7				

Additional remarks: _____.

RECEIVED

JUN 02 2023

OWRD

TACS

14262 -

RECEIVED

MAY 05 2023

OWRD

For Place of Use or Character of Use Changes

Are there other water right certificates, water use permits or ground water registrations associated with the "from" or the "to" lands? ☐ Yes ☒ No

If YES, list the certificate, water use permit, or ground water registration numbers: _____.

Pursuant to ORS 540.510, any "layered" water use such as an irrigation right that is supplemental to a primary right proposed for transfer must be included in the transfer or be cancelled. Any change to a ground water registration must be filed separately in a ground water registration modification application.

For Substitution (ground water supplemental irrigation will be substituted for surface water primary irrigation)

Ground water supplemental Permit or Certificate # _____;

Surface water primary Certificate # _____.

RECEIVED

JUN 02 2023

For a change from Supplemental Irrigation Use to Primary Irrigation Use

Identify the primary certificate to be cancelled. Certificate # _____

OWRD

For a change in point(s) of appropriation (well(s)) or additional point(s) of appropriation:

- ☒ Well log(s) are attached for each authorized and proposed well(s) that are clearly labeled and associated with the corresponding well(s) in Table 1 above and on the accompanying application map.

Tip: You may search for well logs on the Department's web page at:

http://apps.wrd.state.or.us/apps/gw/well_log/Default.aspx

AND/OR

- ☒ Describe the construction of the authorized and proposed well(s) in Table 3 for any wells that do not have a well log. For *proposed wells not yet constructed or built*, provide "a best estimate" for each requested information element in the table. The Department recommends you consult a licensed well driller, geologist, or certified water right examiner to assist with assembling the information necessary to complete Table 3.

Table 3. Construction of Point(s) of Appropriation

Any well(s) in this listing must be clearly tied to corresponding well(s) described in Table 1 and shown on the accompanying application map. Failure to provide the information will delay the processing of your transfer application until it is received. The information is necessary for the department to assess whether the proposed well(s) will access the same source aquifer as the authorized point(s) of appropriation (POA). The Department is prohibited by law from approving POA changes that do not access the same source aquifer.

Proposed or Authorized POA Name or Number	Is well already built? (Yes or No)	If an existing well: OWRD Well ID Tag No. L-____	Total well depth	Casing Diameter	Casing Intervals (feet)	Seal depth(s) (intervals)	Perforated or screened intervals (in feet)	Static water level of completed well (in feet)	Source aquifer (sand, gravel, basalt, etc.)	Well-specific rate (cfs or gpm). If less than full rate of water right
POA 3	YES	N/A SUMP	8'							
THE SUMP IS APPROXIMATELY 40' LONG X 30' WIDE X 8' DEEP.										

RECEIVED

MAY 05 2023

TACS

OWRD

STATE OF OREGON
WATER WELL REPORT (as required by ORS 537.765)

MAR 21 1990

MAR 23 1990

SALEM, OREGON

SALEM, OREGON

(START CARD) #

T30s/R15w/11dd

16053

(1) OWNER: HARRY SPENCER Well Number: 39
Name: GROWTH UNLIMITED TREE FARM
Address: P.O. BOX 291
City: LANGLOIS State: OR. Zip: 97450

(2) TYPE OF WORK:

☒ New Well ☐ Deepen ☐ Recondition ☐ Abandon

(3) DRILL METHOD

☐ Rotary Air ☐ Rotary Mud ☒ Cable
☐ Other

(4) PROPOSED USE:

☐ Domestic ☐ Community ☐ Industrial ☒ Irrigation
☐ Thermal ☐ Injection ☐ Other

(5) BORE HOLE CONSTRUCTION:

Special Construction approval Yes ☐ No ☒ Depth of Completed Well 57'2"
Explosives used Yes ☐ No ☒ Type Amount

HOLE			SEAL			Amount sacks or pounds
Diameter	From	To	Material	From	To	
10"	0	18	CEMENT	0	18	800#
6"	18	58				

How was seal placed: Method ☐ A ☐ B ☒ C ☐ D ☐ E

☐ Other

Backfill placed from ft. to ft. Material

Gravel placed from ft. to ft. Size of gravel

(6) CASING/LINER:

Diameter	From	To	Gauge	Steel	Plastic	Welded	Threaded
Casing: 6"	+1	39'11"	.250	<input checked="" type="checkbox"/>	<input type="checkbox"/>	<input checked="" type="checkbox"/>	<input type="checkbox"/>
Liner:				<input type="checkbox"/>	<input type="checkbox"/>	<input type="checkbox"/>	<input type="checkbox"/>

Final location of shoe(s)

(7) PERFORATIONS/SCREENS:

☐ Perforations Method TELESCOPE
☒ Screens Type JOHNSON Material STAINLESS STEEL

From	To	Slot size	Number	Diameter	Tele/pipe size	Casing	Liner
38'10"	44'9"	.015		6"	6"	<input type="checkbox"/>	<input type="checkbox"/>
44'9"	50'14"	.012		6"	6"	<input type="checkbox"/>	<input type="checkbox"/>
50'14"	55'34"	.010		6"	6"	<input type="checkbox"/>	<input type="checkbox"/>
55'34"	57'2"			5"	5"	<input checked="" type="checkbox"/>	<input type="checkbox"/>

(8) WELL TESTS: Minimum testing time is 1 hour

☒ Pump ☐ Bailer ☐ Air ☐ Flowing
Yield gal/min 42 Drawdown 6'9" Drill stem at @ 53' Time 1 hr.

Temperature of water 52° Depth Artesian Flow Found

Was a water analysis done? ☐ Yes By whom

Did any strata contain water not suitable for intended use? ☐ Too little

☐ Salty ☐ Muddy ☐ Odor ☐ Colored ☐ Other

Depth of strata:

(9) LOCATION OF WELL by legal description:

County COOS Latitude Longitude
Township 30 S N or S, Range 15 W E or W, WM.
Section 11 SE ¼ SE ¼
Tax Lot 1600 Lot Block Subdivision
Street Address of Well (or nearest address) CROFT ROAD -
OFF OF 101 SCUTH.

(10) STATIC WATER LEVEL:

25'6" ft. below land surface. Date 3/13/90
Artesian pressure lb. per square inch. Date

(11) WATER BEARING ZONES:

From	To	Estimated Flow Rate	SWL
23'	55'	80	25'6"

(12) WELL LOG:

Ground elevation 300'

Material	From	To	SWL
CLAY, BROWN	0	6	
SAND, GRAVEL, BROWN	6	18	
GRAVEL w/ SAND, MED., BROWN	18	20	
GRAVEL w/ SAND, MED., GRAY	20	23	
GRAVEL w/ SAND, MED., RED	23	24	25'6"
SAND w/ GRAVEL, FINE, BROWN	24	28	
CLAY w/ SAND, BROWN	28	30	
SAND w/ GRAVEL, FINE, BROWN	30	45	
GRAVEL w/ SAND, MED., BROWN	45	50	
SAND, MED., BROWN	50	55	
CLAY, GRAY	55	58	

RECEIVED

RECEIVED

JUN 03 2023

MAY 05 2023

OWRD

OWRD

Date started 3/12/90 Completed 3/20/90

(unbonded) Water Well Constructor Certification:

I certify that the work I performed on the construction, alteration, or abandonment of this well is in compliance with Oregon well construction standards. Materials used and information reported above are true to my best knowledge and belief.

WWC Number

Signed Date

(bonded) Water Well Constructor Certification:

I accept responsibility for the construction, alteration, or abandonment work performed on this well during the construction dates reported above. all work performed during this time is in compliance with Oregon well construction standards. This report is true to the best of my knowledge and belief.

WWC Number 1493

Signed Jim Mack Date 3/20/90

ORIGINAL & FIRST COPY - WATER RESOURCES DEPARTMENT

SECOND COPY - CONSTRUCTOR

THIRD COPY - CUSTOMER

9809C 3/88

14262

T305/R15w/11dd

WATER RESOURCES DEPT
OREGON

(START CARD) # 26376

(1) OWNER: _____ Well Number: 112
Name Harry Spencer (Growth Unlimited Tree
Address P.O. Box 291
City LANGLOIS, OR State OR Zip 97450

(9) LOCATION OF WELL by legal description:

County Cook Latitude _____ Longitude _____

Township 30S N or S, Range 15W E or W, WM. _____

Section 11 SE $\frac{1}{4}$ SE $\frac{1}{4}$

Tax Lot 1600 Lot _____ Block _____ Subdivision _____

Street Address of Well (or nearest address) CHOFF ROAD
OFF OF HWY 101 S. - WELL #2

(2) TYPE OF WORK: ☒ New Well ☐ Deepen ☐ Recondition ☐ Abandon

(3) DRILL METHOD

☐ Rotary Air ☐ Rotary Mud ☒ Cable

☐ Other _____

(4) PROPOSED USE:

<input type="checkbox"/> Domestic	<input type="checkbox"/> Community	<input type="checkbox"/> Industrial	<input checked="" type="checkbox"/> Irrigation
<input type="checkbox"/> Thermal	<input type="checkbox"/> Injection	<input type="checkbox"/> Other _____	

(5) BORE HOLE CONSTRUCTION:

Special Construction approval Yes ☐ No ☒ Depth of Completed Well 50'-1/2"

Explosives used Yes ☐ No ☒ Type Amount

HOLE			SEAL			Amount sacks or pounds
Diameter	From	To	Material	From	To	
10"	0	25	Bentonite	0	25	1300#
6"	25	58				

How was seal placed: Method ☐ A ☐ B ☐ C ☐ D ☐ E
☒ Other introduced from surface
 Backfill placed from _____ ft. to _____ ft. Material _____
 Gravel placed from _____ ft. to _____ ft. Size of gravel _____

(6) CASING/LINER:							
	Diameter	From	To	Gauge	Steel	Plastic	Welded Threaded
Casing:	6"	+18"	38 3/4"	.250	<input checked="" type="checkbox"/>	<input type="checkbox"/>	<input checked="" type="checkbox"/>
					<input type="checkbox"/>	<input type="checkbox"/>	<input type="checkbox"/>
					<input type="checkbox"/>	<input type="checkbox"/>	<input type="checkbox"/>
					<input type="checkbox"/>	<input type="checkbox"/>	<input type="checkbox"/>
					<input type="checkbox"/>	<input type="checkbox"/>	<input type="checkbox"/>
Liner:					<input type="checkbox"/>	<input type="checkbox"/>	<input type="checkbox"/>
					<input type="checkbox"/>	<input type="checkbox"/>	<input type="checkbox"/>

Final location of shoe(s) _____

(7) PERFORATIONS/SCREENS:

☐ Perforations Method Telescope

☒ Screens Type Johnson Material Stainless Steel

From	To	Slot size	Number	Diameter	Telo/pipe size	Casing	Liner
37' 8 1/2"	43' 7 1/2"	.016	—	6"	Tele	<input type="checkbox"/>	<input type="checkbox"/>
43' 7 1/2"	48' - 6 1/2"	.012	—	6"	Tele	<input type="checkbox"/>	<input type="checkbox"/>
48' 10 1/2"	54' - 1 1/2"	.014	—	6"	Tele	<input type="checkbox"/>	<input type="checkbox"/>
54' 1 1/2"	58' - 1 1/2"		—	5"	Gal AP	<input checked="" type="checkbox"/>	<input type="checkbox"/>
						<input type="checkbox"/>	<input type="checkbox"/>
						<input type="checkbox"/>	<input type="checkbox"/>

(8) WELL TESTS: Minimum testing time is 1 hour

☒ Pump ☐ Bailer ☐ Air ☐ Flowing Artesian

Yield gal/min	Drawdown	Drill stem at	Time
40	11' to 46.0'	55'	1 hr.

Temperature of water 50° Depth Artesian Flow Found _____

Was a water analysis done? ☐ Yes By whom _____

Did any strata contain water not suitable for intended use? ☐ Too little

☐ Salty ☐ Muddy ☐ Odor ☐ Colored ☐ Other _____

Depth of strata: _____

(10) STATIC WATER LEVEL:
31' ft. below land surface. Date 8/30/91
 Artesian pressure _____ lb. per square inch. Date _____

(11) WATER BEARING ZONES:

Depth at which water was first found 31'

From	To	Estimated Flow Rate	SWL
31	54	40 cpm	31

(12) WELL LOG: Ground elevation +/- 300'

Material	From	To	SWL
Sandy Clay Brown	0	15	
Clay w/ sand Brown	15	18	
Clay w/ sand Gray	18	22	
Sand Brown Fine	22	26	
Sand w/ clay + Gravel Fine Brown	26	30	
Sand Gray medium	30	36	3/
Sand w/ Gravel Brown Coarse	36	54	1
Clay w/ Gravel Gray	54	55	
Claystone Gray hard.	55	58	

[illegible]

Date started 8/29/91 Completed 9/10/91

(unbonded) Water Well Constructor Certification:
I certify that the work I performed on the construction, alteration, or abandonment of this well is in compliance with Oregon well construction standards. Materials used and information reported above are true to my best knowledge and belief.

Signed John S. Ecker II WWC Number 697
Date 26 SEP 91

(bonded) Water Well Constructor Certification:
I accept responsibility for the construction, alteration, or abandonment work performed on this well during the construction dates reported above. all work performed during this time is in compliance with Oregon well construction standards. This report is true to the best of my knowledge and belief.

Signed Jim Mack Date 9/26/91

ORIGINAL & FIRST COPY - WATER RESOURCES DEPARTMENT

SECOND COPY: CONSTRUCTOR

THIRD COPY - CUSTOMER

0809C 3/21

14262

Application for Water Right Transfer Evidence of Use Affidavit



Oregon Water Resources Department
725 Summer Street NE, Suite A
Salem, Oregon 97301-1266
(503) 986-0900
www.wrd.state.or.us

Please print legibly or type. Be as specific as possible. Attach additional pages if you need more spacing.
Supporting documentation must be attached.

State of Oregon)
County of DESCHUTES) ss

I, JOHN A. SHORT, in my capacity as WATER RIGHT SPECIALIST,

mailing address PO BOX 1830 BEND, OR 97709

telephone number (541)389-2837, being first duly sworn depose and say:

RECEIVED

MAY 05 2023

OWRD

1. My knowledge of the exercise or status of the water right is based on (check one):

☐ Personal observation

☒ Professional expertise

RECEIVED

JUN 02 2023

OWRD

2. I attest that:

☐ Water was used during the previous five years on the **entire** place of use for
Certificate # ____; **OR**

☒ My knowledge is specific to the use of water at the following locations within the last five years:

Certificate #	Township		Range		Mer	Sec	¼ ¼		Gov't Lot or DLC	Acres (if applicable)
80526	30	S	15	W	WM	13	NE	NE		0.1
"	"	"	"	"	"	"	NW	NE		1.6

OR

☐ Confirming Certificate # ____ has been issued within the past five years; **OR**

☐ Part or all of the water right was leased instream at some time within the last five years. The
instream lease number is: ____ (Note: If the entire right proposed for
transfer was not leased, additional evidence of use is needed for the portion not leased instream.); **OR**

☐ The water right is not subject to forfeiture and documentation that a presumption of forfeiture for
non-use would be rebutted under ORS 540.610(2) is attached.

☐ Water has been used at the actual current point of diversion or appropriation for more than
10 years for Certificate # ____ (For Historic POD/POA Transfers)

(continues on reverse side)

3. The water right was used for: (e.g., crops, pasture, etc.): CRANBERRIES
4. I understand that if I do not attach one or more of the documents shown in the table below to support the above statements, my application will be considered incomplete.

[Signature]
Signature of Affiant

April 21, 2023
Date

RECEIVED
JUN 02 2023

Signed and sworn to (or affirmed) before me this 21 day of April, 2023.



Linda Lee Miller
Notary Public for Oregon

My Commission Expires: July 12, 2025

Supporting Documents	Examples
<input type="checkbox"/> Copy of a water right certificate that has been issued within the last five years. (not a remaining right certificate)	Copy of confirming water right certificate that shows issue date
<input type="checkbox"/> Copies of receipts from sales of irrigated crops or for expenditures related to use of water	<ul style="list-style-type: none"> • Power usage records for pumps associated with irrigation use • Fertilizer or seed bills related to irrigated crops • Farmers Co-op sales receipt
<input type="checkbox"/> Records such as FSA crop reports, irrigation district records, NRCS farm management plan, or records of other water suppliers	<ul style="list-style-type: none"> • District assessment records for water delivered • Crop reports submitted under a federal loan agreement • Beneficial use reports from district • IRS Farm Usage Deduction Report • Agricultural Stabilization Plan • CREP Report
<input checked="" type="checkbox"/> Aerial photos containing sufficient detail to establish location and date of photograph	<p>Multiple photos can be submitted to resolve different areas of a water right. If the photograph does not print with a "date stamp" or without the source being identified, the date of the photograph and source should be added.</p> <p>Sources for aerial photos: OSU – www.oregonexplorer.info/imagery OWRD – www.wrd.state.or.us Google Earth – earth.google.com TerraServer – www.terra-server.com</p>
<input type="checkbox"/> Approved Lease establishing beneficial use within the last 5 years	Copy of instream lease or lease number

RECEIVED
MAY 05 2023

SESW

SWSE

SESE

T30S R15W
NENW

NWNE

NENE

07 T30S

RECEIVED
JUN 02 2023

SESW

SWNE

SENE

Land Use Information Form



Oregon Water Resources Department
725 Summer Street NE, Suite A
Salem, Oregon 97301-1266
(503) 986-0900
www.oregon.gov/OWRD

Applicant(s): RODERICK FRASER

Mailing Address: 1320 N MANZANITA ST

City: ORANGE

State: CA

Zip Code: 92867

Daytime Phone: _____

RECEIVED

JUN 02 2023

OWRD

A. Land and Location

Please include the following information for all tax lots where water will be diverted (taken from its source), conveyed (transported), and/or used or developed. Applicants for municipal use, or irrigation uses within irrigation districts may substitute existing and proposed service-area boundaries for the tax-lot information requested below.

Township	Range	Section	¼ ¼	Tax Lot #	Plan Designation (e.g., Rural Residential/RR-5)	Water to be:			Proposed Land Use:
<u>30 S</u>	<u>15 W</u>	<u>13</u>	<u>NENE & NWNE</u>	<u>105</u>	<u>FARM USE</u>	<input checked="" type="checkbox"/> Diverted	<input checked="" type="checkbox"/> Conveyed	<input checked="" type="checkbox"/> Used	<u>CRANBERRY OPERATIONS</u>
_____	_____	_____	_____	_____	_____	<input type="checkbox"/> Diverted	<input type="checkbox"/> Conveyed	<input type="checkbox"/> Used	_____
_____	_____	_____	_____	_____	_____	<input type="checkbox"/> Diverted	<input type="checkbox"/> Conveyed	<input type="checkbox"/> Used	_____
_____	_____	_____	_____	_____	_____	<input type="checkbox"/> Diverted	<input type="checkbox"/> Conveyed	<input type="checkbox"/> Used	_____

List all counties and cities where water is proposed to be diverted, conveyed, and/or used or developed:

COOS COUNTY.

B. Description of Proposed Use

Type of application to be filed with the Water Resources Department:

- ☐ Permit to Use or Store Water ☒ Water Right Transfer ☐ Permit Amendment or Ground Water Registration Modification
☐ Limited Water Use License ☐ Allocation of Conserved Water ☐ Exchange of Water

Source of water: ☐ Reservoir/Pond ☒ Ground Water ☐ Surface Water (name) _____

Estimated quantity of water needed: 0.049 ☒ cubic feet per second ☐ gallons per minute ☐ acre-feet

Intended use of water: ☐ Irrigation ☐ Commercial ☐ Industrial ☐ Domestic for _____ household(s)
☐ Municipal ☐ Quasi-Municipal ☐ Instream ☒ Other CRANBERRY OPERATIONS

Briefly describe:

CHANGE A PORTION OF AN EXISTING WATER RIGHT CERTIFICATE IN ORDER TO CHANGE
THE AUTHORIZED POINT OF APPROPRIATION TO AN ON-SITE SOURCE.

Note to applicant: If the Land Use Information Form cannot be completed while you wait, please have a local government representative sign the receipt at the bottom of the next page and include it with the application filed with the Water Resources Department.

See bottom of Page 3. →

RECEIVED

MAY 05 2023

OWRD

14262 -

RECEIVED

MAY 05 2023

OWRD

For Local Government Use Only

The following section must be completed by a planning official from each county and city listed unless the project will be located entirely within the city limits. In that case, only the city planning agency must complete this form. This deals only with the local land-use plan. Do not include approval for activities such as building or grading permits.

Please check the appropriate box below and provide the requested information

- ☒ Land uses to be served by the proposed water uses (including proposed construction) are allowed outright or are not regulated by your comprehensive plan. Cite applicable ordinance section(s):
- ☐ Land uses to be served by the proposed water uses (including proposed construction) involve discretionary land-use approvals as listed in the table below. (Please attach documentation of applicable land-use approvals which have already been obtained. Record of Action/land-use decision and accompanying findings are sufficient.) **If approvals have been obtained but all appeal periods have not ended, check "Being pursued."**

Type of Land-Use Approval Needed (e.g., plan amendments, rezones, conditional-use permits, etc.)	Cite Most Significant, Applicable Plan Policies & Ordinance Section References	Land-Use Approval:	
		<input type="checkbox"/> Obtained <input type="checkbox"/> Denied	<input type="checkbox"/> Being Pursued <input type="checkbox"/> Not Being Pursued
		<input type="checkbox"/> Obtained <input type="checkbox"/> Denied	<input type="checkbox"/> Being Pursued <input type="checkbox"/> Not Being Pursued
		<input type="checkbox"/> Obtained <input type="checkbox"/> Denied	<input type="checkbox"/> Being Pursued <input type="checkbox"/> Not Being Pursued
		<input type="checkbox"/> Obtained <input type="checkbox"/> Denied	<input type="checkbox"/> Being Pursued <input type="checkbox"/> Not Being Pursued
		<input type="checkbox"/> Obtained <input type="checkbox"/> Denied	<input type="checkbox"/> Being Pursued <input type="checkbox"/> Not Being Pursued

Local governments are invited to express special land-use concerns or make recommendations to the Water Resources Department regarding this proposed use of water below, or on a separate sheet.

Name: Crystal Orr Title: Associate Planner

Signature: Crystal Orr Digitally signed by Crystal Orr
Date: 2023.04.26 08:18:34 -07'00' Phone: 541-396-7770 Date: 4/26/2023

Government Entity: Coos County Planning

Note to local government representative: Please complete this form or sign the receipt below and return it to the applicant. If you sign the receipt, you will have 30 days from the Water Resources Department's notice date to return the completed Land Use Information Form or WRD may presume the land use associated with the proposed use of water is compatible with local comprehensive plans.

Receipt for Request for Land Use Information

Applicant name: _____

City or County: _____ Staff contact: _____

Signature: _____ Phone: _____ Date: _____





RECEIVED

JUN 02 2023

OWRD

14262

T30S R15W, WM, COOS COUNTY, OR

- ⊙ Wells - Authorized
- Pipeline
-  Bulge-in-System
- Creek
-  Portion of POU Proposed for "POA Change"
-  Portion of POU Proposed for "No Change"
- Section
- Quarter Quarter
-  Tax Lot



0 1,320 Feet

1" = 1320'

POA Locations:

#1 (COOS 4475): 1100' N, 660' W of SE Cor Sec 11

#2 (COOS 441): 5' N, 20' W of SE Cor Sec 11



RECEIVED

JUN 02 2023

OWRD

RECEIVED

MAY 05 2023

OWRD



14262 -

RENEWAL DATE 12/31/20224

PERMANENT TRANSFER MAP

Date: 4/20/2023 Roderick Fraser

Delivery System "OFF" Map: C-80526 10/4/1991 Priority

This map is not intended to provide legal dimensions or locations of property ownership lines.



WATER RIGHT SERVICES, LLC

PO BOX 1830, BEND, OR 97709

WWW.OREGONWATER.US CCB # 197121

johnshort@usa.com 541-389-2837

**T30S R15W, WM,
COOS COUNTY, OR**

- ⊙ Well - Authorized
- Pipeline
-  Bulge-in-System
- Creek
-  Remaining POU Cranberry Operations C-80526 10/4/1991 Priority
- Section
- Quarter Quarter
-  Tax Lot

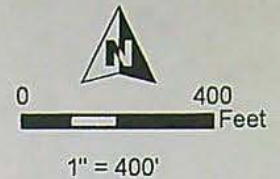

RECEIVED
JUN 02 2023
OWRD



POA Locations:
#1 (COOS 4475): 1100' N, 660' W of SE Cor Sec 11
#2 (COOS 441): 5' N, 20' W of SE Cor Sec 11

RENEWAL DATE 12/31/20224

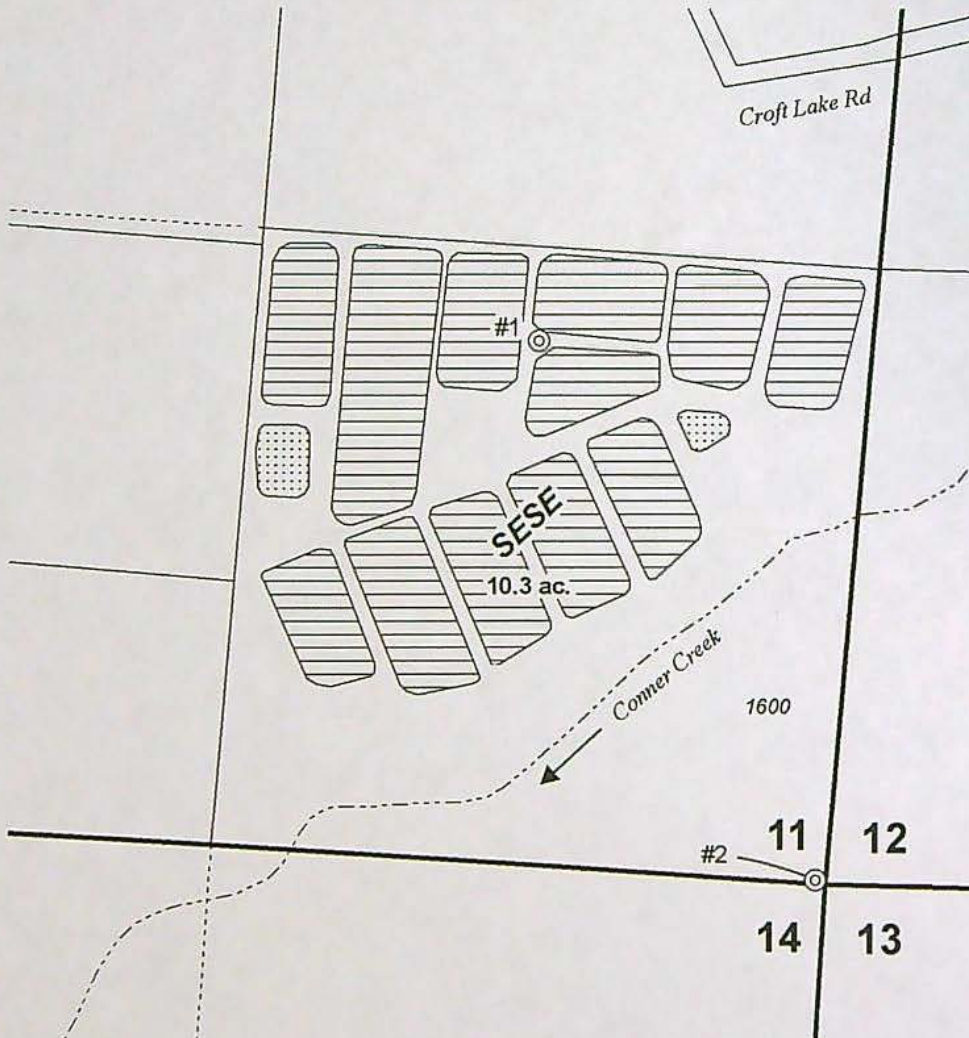

RECEIVED
MAY 05 2023
OWRD



14262

PERMANENT TRANSFER MAP

Date: 4/20/2023 **Roderick Fraser**
Remaining Right Map: C-80526 10/4/1991 Priority

This map is not intended
to provide legal dimensions
or locations of property
ownership lines.

WATER RIGHT SERVICES, LLC

PO BOX 1830, BEND, OR 97709
WWW.OREGONWATER.US CCB # 197121
johnshort@usa.com 541-389-2837

● POA (Proposed "ON")  POU Cranberry Operations C-80526 10/4/1991 Priority

T30S R15W, WM,

----- Pipeline

— Section

----- Creek

----- Quarter Quarter

 Sump

 Tax Lot



COOS
COUNTY, OR



1" = 400'

POA Location:

#3: 420' S, 1670' W of NE Cor Sec 13



RENEWAL DATE 12/31/20224

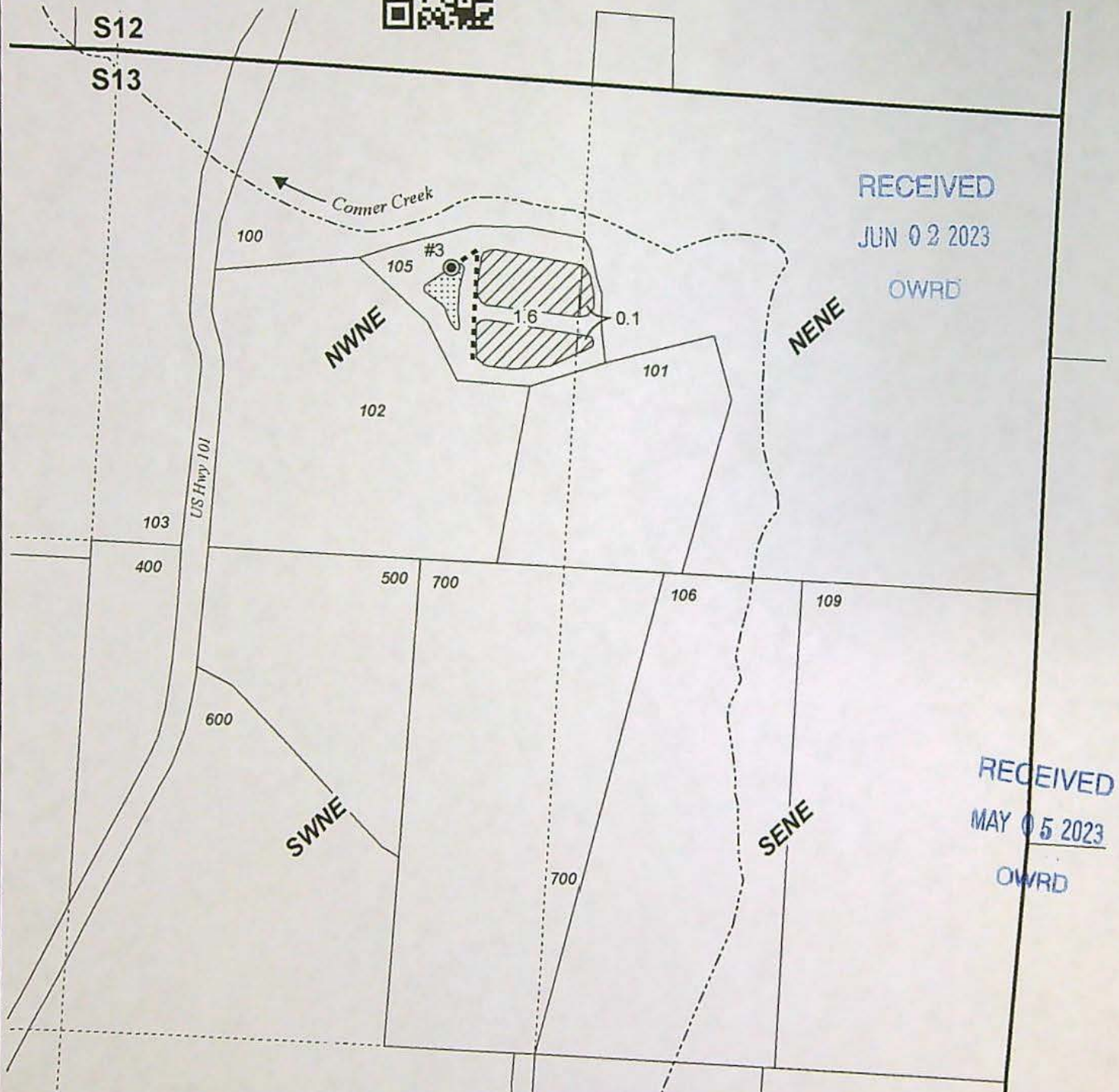

PERMANENT TRANSFER "ON" MAP
Roderick Fraser

Date: 4/20/2023

C-80526 10/4/1991 Priority

This map is not intended
to provide legal dimensions
or locations of property
ownership lines.

WATER RIGHT SERVICES, LLC
PO BOX 1830, BEND, OR 97709
WWW.OREGONWATER.US CCB # 197121
johnshort@usa.com 541-389-2837

: 14262 - -



Oregon

Tina Kotek, Governor

Water Resources Department

North Mall Office Building

725 Summer St NE, Suite A

Salem, OR 97301

Phone 503-986-0900

Fax 503 986-0904

www.oregon.gov/owrd

RECEIVED

JUN 02 2023

OWRD

May 18, 2023

Roderick and Linda Fraser Trust

1320 Manzanita Street

Orange, CA 92867

RE: Permanent Transfer Application and Reimbursement Authority Application

The Department is returning your application for a Permanent Transfer and your application for Reimbursement Authority for the following reasons:

- No fees were submitted with the Application for Permanent Transfer. The fee required for the application you submitted are \$1840.00. An application for Permanent Transfer cannot be accepted by the Department if the correct fees are not received at the time of application submittal. There were no fees associated with the Permanent Transfer Application received by the Department.
- The non-refundable \$125 fee received for the application for Reimbursement Authority is being returned as the Department is not able to accept an application for Reimbursement Authority without a complete and accepted Transfer Application.

If you have any further questions, I can be reached by email at arla.l.davis@water.oregon.gov or at 503-979-3129.

Arla L Davis

Transfer Specialist

Transfer and Conservation Section

Permanent Transfer Application Intake Checklist

Checked by <u>Kim French</u> Date <u>6/6/23</u> Calculated Fee \$1840	Type of Change(s) Proposed: <input type="checkbox"/> POU <input type="checkbox"/> POD <input type="checkbox"/> APOD <input checked="" type="checkbox"/> POA <input checked="" type="checkbox"/> APOA <input type="checkbox"/> USE <input type="checkbox"/> Substitution <input type="checkbox"/> Gov't Action <input type="checkbox"/> Sup to Primary <input type="checkbox"/> SW to GW
Fee Received \$1840	Certificate(s): 80526
Check all Certs in WRIS to make sure they are not cancelled	
If application involves multiple certificates, does it meet OAR 690-380-3220? If no, why?	
<input type="checkbox"/> YES <input type="checkbox"/> NO <input checked="" type="checkbox"/> N/A	
Is the application complete? <input checked="" type="checkbox"/> YES <input type="checkbox"/> NO If no, why?	
Notes:	

1.	<input checked="" type="checkbox"/> YES	<input type="checkbox"/> NO	Have all the applicants signed? If not, whose signature is missing?
2.	<input checked="" type="checkbox"/> YES	<input type="checkbox"/> NO	Evidence of Use included?
3.	<input checked="" type="checkbox"/> YES	<input type="checkbox"/> NO <input type="checkbox"/> N/A	Land Use Form included?
4.	<input type="checkbox"/> YES	<input type="checkbox"/> NO <input checked="" type="checkbox"/> N/A	Consent Form included
5.	<input checked="" type="checkbox"/> YES	<input type="checkbox"/> NO	Part 5 of application: Has the applicant completed the entire page and does the information match the description of the explanation on Part 4 of the application?
6.	<input type="checkbox"/> YES	<input type="checkbox"/> NO <input checked="" type="checkbox"/> N/A	Has the applicant indicated that the place of use is in <u>or</u> near an irrigation district? Name of the District
	<input type="checkbox"/> YES	<input type="checkbox"/> NO <input checked="" type="checkbox"/> N/A	If Yes, have they included a Form D?
7.	<input type="checkbox"/> YES	<input type="checkbox"/> NO <input checked="" type="checkbox"/> N/A	<i>For multiple certificates:</i> Do each of the certificates listed on the Min Req Checklist Page 1 have their own separate completed Part 5, Tables 1 & 2? If no, which certificates are missing a separate Part 5, Tables 1 & 2?
8.	<input checked="" type="checkbox"/> YES	<input type="checkbox"/> NO <input type="checkbox"/> N/A	If a change in point of appropriation, have the well logs been included?
9.	<input checked="" type="checkbox"/> YES	<input type="checkbox"/> NO	Has the map been completed and signed by a CWRE?
10.	<input checked="" type="checkbox"/> YES	<input type="checkbox"/> NO	Does the map meet the requirements? If not, what is missing?
11.	<input type="checkbox"/> YES	<input type="checkbox"/> NO <input checked="" type="checkbox"/> N/A	Map waiver included?
12.	<input type="checkbox"/> YES	<input type="checkbox"/> NO <input checked="" type="checkbox"/> N/A	If a change in place of use is within Umatilla County, is there a Supplemental Form U included?

If there are no deficiencies identified, accept the application. Put this checklist in the transfer folder. If this application is deficient, it **CANNOT** be accepted. It should be returned with a letter explaining the deficiencies identified.

☐ Application Returned Date: _____

FEE WORKSHEET for PERMANENT TRANSFER (except Substitution)

[illegible]