

Temporary

T-14289

Name Ronald major DefoeAddress 90751 Prairie Rd
Eugene Oregon 97402
majordefoe@aol.comChange in POA POADate Filed 7/31/2023Initial notice date 8/8/2023

DPD issued date _____

PD issued date _____

PD notice date _____

Date of FO 4/12/2024 Vol 129 Page 105-1108correcting - 4/25/2024 129 1216
order

C-Date _____

COBU due date _____

COBU Received date _____

Certificate issued _____

DESCRIPTION OF WATER RIGHT(s)

Name of Stream WillTrib. of Willamette riverUse Irrigation County Lane

Quantity of water (CFS) _____ No. of Acres _____

Name of ditch _____

App# G3030 Per # G2413 Cert # 384108 PR Date _____

App# _____ Per # _____ Cert # _____ PR Date _____

App# _____ Per # _____ Cert # _____ PR Date _____

App# _____ Per # _____ Cert # _____ PR Date _____

App# _____ Per # _____ Cert # _____ PR Date _____

App# _____ Per # _____ Cert # _____ PR Date _____

App# _____ Per # _____ Cert # _____ PR Date _____

App# _____ Per # _____ Cert # _____ PR Date _____

App# _____ Per # _____ Cert # _____ PR Date _____

App# _____ Per # _____ Cert # _____ PR Date _____

App# _____ Per # _____ Cert # _____ PR Date _____

App# _____ Per # _____ Cert # _____ PR Date _____

App# _____ Per # _____ Cert # _____ PR Date _____

App# _____ Per # _____ Cert # _____ PR Date _____

App# _____ Per # _____ Cert # _____ PR Date _____

App# _____ Per # _____ Cert # _____ PR Date _____

App# _____ Per # _____ Cert # _____ PR Date _____

App# _____ Per # _____ Cert # _____ PR Date _____

App# _____ Per # _____ Cert # _____ PR Date _____

App# _____ Per # _____ Cert # _____ PR Date _____

App# _____ Per # _____ Cert # _____ PR Date _____

App# _____ Per # _____ Cert # _____ PR Date _____

App# _____ Per # _____ Cert # _____ PR Date _____

App# _____ Per # _____ Cert # _____ PR Date _____

App# _____ Per # _____ Cert # _____ PR Date _____

App# _____ Per # _____ Cert # _____ PR Date _____

App# _____ Per # _____ Cert # _____ PR Date _____

App# _____ Per # _____ Cert # _____ PR Date _____

FEES PAID

Date	Amount	Receipt #
7-31-2023	\$1,693.10	141278

FEES REFUNDED

Date	Amount	Receipt #
------	--------	-----------

Assignments: _____

Irrigation District _____

Agent Will McGill Surveying willmcgill.surveying@gmail

CWRE _____

CC's list Lane County

☐ - Oversized map - Location _____



Oregon

Tina Kotek, Governor

Water Resources Department

North Mall Office Building

725 Summer St NE, Suite A

Salem, OR 97301

Phone 503 986-0900

Fax 503 986-0904

April 25, 2024

Ronald M. Defoe
90751 Prairie Rd
Eugene, OR 97402

Reference: T-14289 Superseding Correcting Final Order

Enclosed is a correcting final order recorded in Special Order Vol. 129, Page 1216, issued to correct a scrivener's error in the order recorded in Special Order Vol. 129, Page 1105.

If you have any questions please contact your caseworker, Scott Grew, by telephone at (503) 986-0890 or by e-mail at Scott.a.grew@water.oregon.gov.

Sincerely,

Elyse Richman
Water Right Support
Transfers and Conservation Section

cc: Watermaster Dist. #2, Lanaya F. Blakely (*via email*)
William McGill, Agent
Lane County Planning and Zoning, Local Government

Enclosures

BEFORE THE WATER RESOURCES DEPARTMENT
OF THE
STATE OF OREGON

In the Matter of Special Order Volume 129,)
Pages 1105 - 1108 approving T-14289, Lane)
County) CORRECTING ORDER

Applicant

RONALD MAJOR DEFOE
90751 PRAIRIE RD
EUGENE, OR 97402

Findings of Fact

1. On April 12, 2024, the Department issued an order approving Transfer T-14289, involving Certificate 38463. The order was recorded at Special Order Volume 129, Pages 1105 - 1108.
2. The order contained a scrivener's error in the Authorized Points of Appropriation table:

Twp	Rng	Mer	Sec	Q-Q	Measured Distances
17 S	4 W	WM	3	NW NE	WELL 1 - 1030 FEET SOUTH AND 1980 FEET WEST FROM THE NE CORNER OF M. SCOTT DLC 40
17 S	4 W	WM	3	NE NW	WELL 2 - 1030 FEET SOUTH AND 1160 FEET WEST FROM THE NE CORNER OF M. SCOTT DLC 40

3. The Authorized Points of Appropriation table is modified to read as follows:

Twp	Rng	Mer	Sec	Q-Q	Measured Distances
17 S	4 W	WM	3	NW NE	WELL 2 - 1030 FEET SOUTH AND 1160 FEET WEST FROM THE NE CORNER OF M. SCOTT DLC 40
17 S	4 W	WM	3	NE NW	WELL 1 - 1030 FEET SOUTH AND 1980 FEET WEST FROM THE NE CORNER OF M. SCOTT DLC 40

Now, therefore, it is ORDERED:

1. The order approving T-14289, as recorded in Special Order Volume 129, Pages 1105 - 1108 is modified to correctly describe the Authorized Points of Appropriation table.
2. All other provisions of Special Order Volume 129, Pages 1105 - 1108 remain in effect.

Dated in Salem, Oregon on **APR 25 2024**

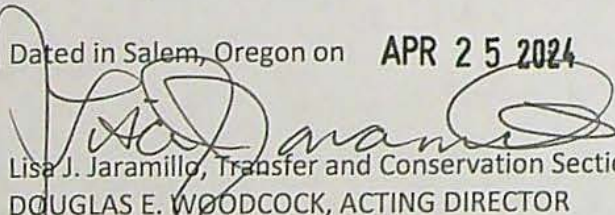
Lisa J. Jaramillo, Transfer and Conservation Section Manager, for
DOUGLAS E. WOODCOCK, ACTING DIRECTOR
Oregon Water Resources Department

Mailing Date:

WATER RIGHT TRANSFER COVER SHEET

Transfer: T-14289

Transfer Specialist: Scott

Transfer Type: Temporary Transfer

DROUGHT? ☐

Applicant: RONALD M. DEFOE 90751 PRARIE RD EUGENE, OR 97402	Agent: WILLIAM E. MCGILL 15333 PLETZER RD SE TURNER, OR 97392	Receiving Landowner:
Current Landowner if other than Applicant:	CWRE:	Irrigation District:
Affected Local Gov'ts: Lane County Planning And Zoning	Affected Tribal Gov't:	BOR Notified (date):

Water Rights Affected

File Marked	App. File # or Decree Name	Permit	Certificate
<input type="checkbox"/>	G3630	G3413	38463
<input type="checkbox"/>			
<input type="checkbox"/>			

Key Dates & Initial Actions (Support Staff)

Rec'd: July 31, 2023	Proposed Action(s): POINT OF APPROPRIATION; PLACE OF USE	
Fees Pd: 1043.10	Acknowledgement Letter Sent <input checked="" type="checkbox"/>	Basin: 2 Willamette
Initial Public Notice: 8/8/2023	County sent cc: of Ack Letter <input checked="" type="checkbox"/>	County: LANE
WM District: 2 Lanaya F. Blakely	WM Review request sent:	WM Review date received:
Groundwater	GW Review sent:	GW Review date received:

Peer Review:

Document	Drafted	Peer Review	Coordinator	Changes Made	Signature Bin	Signature Date
FO	Date: <u>3/24/24</u> Initials: <u>Scott</u>	Date: <u>4/3/24</u> Initials: <u>Joan</u>	Date: <u>4/5/24</u> Initials: <u>SARAH</u>	Date: <u>4/11/24</u> Initials: <u>Scott</u>	Date: <u>4/11/24</u> No. of docs for sig: <u>1</u> WM Sheet <input checked="" type="checkbox"/>	Date: <u>4/12/24</u>
<u>CORRECTING</u> Special Issues: <u>Scott</u>	<u>4/15/24</u> <u>Scott</u>	<u>4/16/24</u> <u>Joan</u>	<u>4/17/24</u> <u>Corey</u>	<u>4/22/24</u> <u>Scott</u>	<u>4/22/24</u>	<u>4/25/24</u>
Special Order	Volume: Vol. <u>129</u> 7 Vol. <u>129</u>	Pages <u>1105-1108</u> Pg. <u>1216</u>				

GREW Scott A * WRD

From: COURCHANE Corey A * WRD
Sent: Wednesday, April 17, 2024 9:42 AM
To: GREW Scott A * WRD
Subject: FW: Correcting T-14289
Attachments: 20240417072758693.pdf

Scott,

I have completed a peer review of the correcting order for T-14289, saving a copy with track changes. Great job!

Thank you,

Corey

From: SMITH Joan M * WRD <Joan.M.SMITH@water.oregon.gov>
Sent: Wednesday, April 17, 2024 8:18 AM
To: COURCHANE Corey A * WRD <Corey.A.COURCHANE@water.oregon.gov>
Subject: Correcting T-14289

Here ya go

JOAN M. SMITH | TRANSFER SPECIALIST

TRANSFER & CONSERVATION SECTION

725 Summer Street NE, Suite A Salem, OR 97301 | Phone 503-986-0892

NOTE: OWRD offices are now open to the public. Given that many staff will continue teleworking remotely or have job duties that take them into the field on a regular basis, however, availability of staff in the office is not guaranteed 8 a.m. - 5 p.m. every day (M-F). OWRD's Salem office is closed for customer service drop-ins from Noon – 1pm. Customers and visitors are encouraged to schedule an appointment in advance if they wish to meet in person with specific staff members. Alternative methods for meeting, such as by phone or virtually via Teams, are also available.



Oregon

Tina Kotek, Governor

Water Resources Department

North Mall Office Building

725 Summer St NE, Suite A

Salem, OR 97301

Phone 503 986-0900

Fax 503 986-0904

www.oregon.gov/owrd

April 12, 2024

Ronald M. Defoe
90751 Prairie Rd
Eugene, OR 97402

REFERENCE: District Temporary Transfer Application T-14289

Enclosed is a copy of the final order approving your TEMPORARY water right transfer application.

The temporary change shall be effective at the **beginning of the 2024 irrigation season**. The use shall revert to the original authorized place of use at the **end of the 2028 irrigation season**.

If you have any questions related to the approval of this temporary transfer, you may contact your caseworker, Scott Grew, by telephone at (503) 986-0890 or by e-mail at Scott.a.grew@water.oregon.gov.

Sincerely,

Elyse D. Richman
Water Rights Services Support
Transfers and Conservation Section

cc: Lanaya F. Blakely, Watermaster Dist. # 2 (via email)
William E. McGill, Agent
Lane County Planning and Zoning, Local Government
Enclosure

BEFORE THE WATER RESOURCES DEPARTMENT
OF THE
STATE OF OREGON

In the Matter of Transfer Application)	FINAL ORDER APPROVING TEMPORARY
T-14289, Lane County)	CHANGES IN PLACES OF USE AND POINTS
)	OF APPROPRIATION

Authority

Oregon Revised Statute (ORS) 537.705 and 540.505 to 540.580 establish the process in which a water right holder may submit a request to temporarily transfer the place of use and, if necessary to convey the water to the temporary place of use, the point of appropriation authorized under an existing water right. Oregon Administrative Rule (OAR) Chapter 690, Division 380 implements the statutes and provides the Department's procedures and criteria for evaluating transfer applications.

Applicant

RONALD MAJOR DEFOE
90751 PRAIRIE RD
EUGENE, OR 97402

Findings of Fact

1. On July 31, 2023, Ronald Major Defoe filed an application to temporarily change the place of use and change the points of appropriation to serve the proposed place of use under Certificate 38463 for a period of 5 years. The Department assigned the application number T-14289.

2. Notice of the application for transfer was published on August 8, 2023, pursuant to OAR 690-380-4000.

3. The portion of the right to be transferred is as follows:

Certificate:	38463 in the name of GORDON ELLIOTT (perfected under Permit G-3413)
Use:	IRRIGATION of 53.0 ACRES
Priority Date:	APRIL 5, 1967
Rate:	0.66 CUBIC FOOT PER SECOND BEING 0.52 CUBIC FOOT PER SECOND FROM WELL NO. 1 AND 0.14 CUBIC FOOT PER SECOND FROM WELL NO. 2

This is a final order in other than a contested case. This order is subject to judicial review under ORS 183.484. Any petition for judicial review must be filed within the 60-day time period specified by ORS 183.484(2). Pursuant to ORS 536.075 and OAR 137-004-0080, you may petition for judicial review or petition the Director for reconsideration of this order. A petition for reconsideration may be granted or denied by the Director, and if no action is taken within 60 days following the date the petition was filed, the petition shall be deemed denied.

Limit/Duty: The amount of water used for irrigation, together with the amount secured under any other right existing for the same lands, shall be limited to ONE-EIGHTIETH of one cubic foot per second per acre, or its equivalent for each acre irrigated and shall be further limited to a diversion of not to exceed 2.5 acre feet per acre for each acre irrigated during the irrigation season of each year.

Source: TWO WELLS, a tributary of WILLAMETTE RIVER

Authorized Points of Appropriation:

Twp	Rng	Mer	Sec	Q-Q	Measured Distances
17 S	4 W	WM	3	NW NE	WELL 1 - 1030 FEET SOUTH AND 1980 FEET WEST FROM THE NE CORNER OF M. SCOTT DLC 40
17 S	4 W	WM	3	NE NW	WELL 2 - 1030 FEET SOUTH AND 1160 FEET WEST FROM THE NE CORNER OF M. SCOTT DLC 40

Authorized Place of Use:

IRRIGATION								
Twp	Rng	Mer	Sec	Q-Q	GLot	DLC	Acres Well 1	Acres Well 2
16 S	4 W	WM	34	SE SW		40	11.5	
17 S	4 W	WM	3	NW NE		56		11.5
17 S	4 W	WM	3	NE NW		56	29.7	
17 S	4 W	WM	3	NE NW	4		0.3	
						Sub-Total	41.5	11.5
						Total	53.0	

4. Temporary Transfer Application T-14289 proposes to temporarily change the place of use of the right to:

IRRIGATION							
Twp	Rng	Mer	Sec	Q-Q	DLC	Acres	POA
16 S	4 W	WM	34	SE NE	43	5.9	WELL H
16 S	4 W	WM	34	NE SW	41	3.8	WELL G
16 S	4 W	WM	34	NE SE	43	16.1	WELL H
16 S	4 W	WM	35	SW NW	43	8.3	WELL H
16 S	4 W	WM	35	NW SW	43	11.6	WELL H
17 S	4 W	WM	4	NE NE		7.3	WELL O
					Total	53.0	

5. A change in points of appropriation is necessary to convey the water to the proposed temporary place of use. Temporary Transfer Application T-14289 proposes to move the authorized points of appropriation with approximate distances as described below:

Twp	Rng	Mer	Sec	Q-Q	DLC	Measured Distances	Distance from Authorized Well in Miles (mi.)
16 S	4 W	WM	34	NE SW	41		W1 - 0.45 mi. N

Twp	Rng	Mer	Sec	Q-Q	DLC	Measured Distances	Distance from Authorized Well in Miles (mi.)
						WELL G – 1400 FEET NORTH AND 220 FEET WEST FROM THE SOUTH 1/4 CORNER OF SECTION 34	W2 – 0.48 mi. NW
16 S	4 W	WM	35	NW SW	43	WELL H – 790 FEET SOUTH AND 590 FEET EAST FROM THE WEST 1/4 CORNER OF SECTION 35	W1 – 0.87 mi. NE W2 – 0.76 mi. NE
17 S	4 W	WM	4	NE NE		WELL O – 320 FEET SOUTH AND 350 FEET WEST FROM THE NE CORNER OF SECTION 4	W1 – 0.52 mi. W W2 – 0.68 mi. W

Temporary Transfer Review Criteria

6. Water has been used within the last five years according to the terms and conditions of the right. There is no evidence available that would demonstrate that the right is subject to forfeiture under ORS 540.610.
7. A pump, pipeline, and sprinkler system sufficient to use the full amount of water allowed under the existing right are present.
8. The proposed changes would prevent the lands from which the water right is removed during the period of the temporary transfer from receiving water under the transferred right, as required by ORS 540.523(7).
9. The proposed changes would not result in injury to other water rights. This finding is made through an abbreviated review recognizing that the transfer may be revoked under ORS 540.523(5) if the Department later finds that the transfer is causing injury to any existing water right.

Conclusions of Law

The temporary changes in place of use and points of appropriation to serve the temporary place of use proposed in Temporary Transfer Application T-14289 are consistent with the requirements of ORS 540.523 and OAR 690-380-8000.

Now, therefore, it is ORDERED:

1. The temporary changes in place of use and change in points of appropriation to serve the temporary place of use proposed in Temporary Transfer Application T-14289 are approved.
2. The former place of use **shall not** be irrigated as part of this water right during the 2024, 2025, 2026, 2027 and 2028 irrigation seasons.
3. The use shall revert to the authorized place of use at the end of the 2028 irrigation season. The authorization to use the temporary points of appropriation shall be terminated concurrently.

4. The approval of this temporary transfer may be revoked or modified if the Department finds the changes cause injury to any existing water right.
5. The quantity of water diverted at the proposed temporary points of appropriation (Wells G, H, and O) shall not exceed the quantity of water lawfully available at the original points of appropriation (Wells 1 and 2).
6. A subsequent application for permanent transfer of Certificate 38463 shall be subject to a full and complete review to determine consistency with the requirements of OAR Chapter 690, Division 380. Approval of this temporary transfer does not establish a precedent for approval of a subsequent application filed for a permanent transfer.
7. The use of water at the temporary place of use authorized by this transfer shall be in accordance with the terms and conditions of Certificate 38463.
8. The time during which water is used under this approved temporary transfer does not apply toward a finding of forfeiture under ORS 540.610.
9. Water use measurement conditions:
 - a. Before water use may begin under this order, the water user shall install a totalizing flow meter, or, with prior approval of the Director, another suitable measuring device, at each new point of appropriation with the exception that water rights issued to the Bureau of Reclamation or an irrigation district (or similar entity) are not subject to this condition.
 - b. The water user shall maintain the meters or measuring devices in good working order.
 - c. The water user shall allow the Watermaster access to the meters or measuring devices; provided however, where the meters or measuring devices are located within a private structure, the Watermaster shall request access upon reasonable notice.
10. The use of the remaining water right described by Certificate 38463 shall continue to be in accordance with the terms and conditions of Certificate 38463.

Dated in Salem, Oregon on **APR 12 2024**

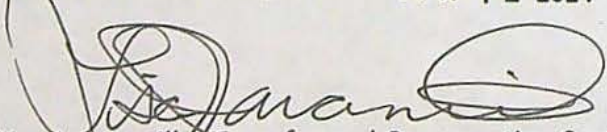
Lisa J. Jaramillo, Transfer and Conservation Section Manager for
DOUGLAS E. WOODCOCK, ACTING DIRECTOR
Oregon Water Resources Department

Mailing Date: **APR 15 2024**

Groundwater Transfer Review Summary Form

Transfer/PA # T- 14289

GW Reviewer Stacey Garrison Date Review Completed: 2/16/2024

Summary of Same Source Review:

- ☐ The proposed change in point of appropriation is not within the same aquifer as per OAR 690-380-2110(2).

Summary of Injury Review:

- ☐ The proposed transfer will result in another, existing water right not receiving previously available water to which it is legally entitled or result in significant interference with a surface water source as per 690-380-0100(3).

Summary of GW-SW Transfer Similarity Review:

- ☐ The proposed SW-GW transfer doesn't meet the definition of "similarly" as per OAR 690-380-2130.

This is only a summary. Documentation is attached and should be read thoroughly to understand the basis for determinations.



Oregon Water Resources Department
725 Summer Street NE, Suite A
Salem, Oregon 97301-1271
(503) 986-0900
www.wrd.state.or.us

Ground Water Review Form:

- ☐ Water Right Transfer
☐ Permit Amendment
☐ GR Modification
☒ Other: Temporary Transfer

Application: T-14289

Applicant Name: Ronald Major Defoe

Proposed Changes: ☒ POA ☐ APOA ☐ SW→GW ☐ RA
☐ USE ☒ POU ☐ OTHER

Reviewer(s): Stacey Garrison

Date of Review: 2/16/2024

Date Reviewed by GW Mgr. and Returned to WRSD: _____

The information provided in the application is insufficient to evaluate whether the proposed transfer may be approved because:

- ☐ The water well reports provided with the application do not correspond to the water rights affected by the transfer.
- ☐ The application does not include water well reports or a description of the well construction details sufficient to establish the ground water body developed or proposed to be developed.
- ☐ Other _____

1. Basic description of the changes proposed in this transfer: The applicant proposes to temporarily change 53 acres of POU and three POAs; the from-POAs are "Well 1" (LANE 11705) and "Well 2" (LANE 11707); the to-POAs are "Well G" (LANE 71633), "Well H" (PROP 370), and "Well O" (LANE 73396). The from-POAs are authorized under Certificate 38463 to irrigate 134.3 ac, with Well 1 (LANE 11705) limited to 0.74 cfs and Well 2 (LANE 11707) limited to 0.94 cfs for 1.68 cfs total. The applicant is limited to the apportioned rate based on the original certificate and the transferred acres per POA in Table 2 of application: Well G (LANE 71633) used for 3.8 ac for a maximum rate of 0.047 cfs (21 gpm) and a maximum annual duty of 9.5 AF; Well H (PROP 370) used for 41.9 ac for a maximum rate of 0.52 cfs (233 gpm) and a maximum annual duty of 104.75 AF; Well O (LANE 73396) used on 7.3 ac for a maximum rate of 0.091 cfs (41 gpm) and a maximum annual duty of 18.25 AF.

Well G (LANE 71633) is also a POA on application G-19362 for nursery use on 30 acres at 0.75 cfs (337 gpm) and a maximum annual volume of 150 AF. Well O (LANE 73396) is also a POA on application G-19313 for nursery use on 7.3 ac at 0.18 cfs (81 gpm) and a maximum annual volume of 36.5 AF. These applications were submitted prior to T-14289, and the total combined rates per POA will be evaluated for T-14289 and are presented in the table below.

Rates and Duties		POAs		
		Well G/LANE 71633 (G-19362)	Well H/PROP 370	Well O/LANE 73396 (G-19313)
Rates	T-14289	0.047 cfs (21 gpm)	0.52 cfs (233 gpm)	0.091 cfs (41 gpm)
	Other applications	0.75 cfs (337 gpm)	NA	0.18 cfs (81 gpm)
	Combined rate	0.797 cfs (358 gpm)	0.52 cfs (233 gpm)	0.271 cfs (122 gpm)
Duties	T-14289	9.5 AF	104.75 AF	18.25 AF
	Other applications	150 AF	NA	36.5 AF
	Combined duty	159.5 AF	104.75 AF	54.75 AF

2. Will the proposed POA develop the same aquifer (source) as the existing authorized POA?
☒ Yes ☐ No Comments: The from-POAs (LANE 11705 and LANE 11707) develop the unconfined Holocene alluvial floodplain deposits of the Willamette River. The existing to-POAs (LANE 71633 and LANE 73396) develop the same aquifer. The proposed to-POA (PROP 370) is anticipated to develop the same aquifer, based on the construction information provided by the applicant.
3. a) Is there more than one source developed under the right (e.g., basalt and alluvium)?
☐ Yes ☒ No _____
- b) If yes, estimate the portion of the right supplied by each of the sources and describe any limitations that will need to be placed on the proposed change (rate, duty, etc.): N/A
4. a) Will this proposed change, at its maximum allowed rate of use, likely result in an increase in interference with **another ground water right**?
☒ Yes ☐ No Comments: The closest groundwater user to the from-POAs is LANE 57157 at an elevation of 375 ft amsl and located 1,698 ft northwest of Well 1 (LANE 11705) and 2,482 ft northwest of Well 2 (LANE 11707). The closest groundwater users to the to-Wells are: the domestic well serving tax lot 1201 at 30386 Beacon Dr at an elevation of 375 ft amsl located 1,577 ft east of Well G (LANE 71633); domestic well serving tax lot 1200 at 90980 River Rd at an elevation of 371 ft amsl located 258 ft northwest of Well H (PROP 370); LANE 76550 at an elevation of 370 located 221 ft southeast of Well O (LANE 73396). The to-wells are closer to the nearest groundwater users than the from-wells.
- b) If yes, would this proposed change, at its maximum allowed rate of use, likely result in another groundwater right not receiving the water to which it is legally entitled?
☐ Yes ☒ No If yes, explain: Given the efficient hydraulic connection with surface water, short distance to surface water, and unconfined conditions of the aquifer it is not anticipated drawdown caused by pumping the to-POAs at the respective maximum combined rates described in the table above will result in another groundwater user not receiving the water to which it is legally entitled.

5. a) Will this proposed change, at its maximum allowed rate of use, likely result in an increase in interference with **another surface water source**?

☐ Yes ☒ No Comments: Well 1 (LANE 11705) is 3,532 ft west of Spring Creek and 1,495 ft west of Flat Creek. Well 2 (LANE 11707) is 2,703 ft west of Spring Creek and 625 ft west of Flat Creek. Well G (LANE 71633) is 6,160 ft west of Spring Creek and 1,650 ft west of Flat Creek. Well H (PROP 370) is 1,393 ft west of Spring Creek and 1,450 east of Flat Creek. Well O (LANE 73396) is 4,180 ft west of Spring Creek and 4,100 ft west of Flat Creek.

- b) If yes, at its maximum allowed rate of use, what is the expected change in degree of interference with any **surface water sources** resulting from the proposed change?

Stream: Spring Creek

☒ Minimal ☐ Significant

Stream: Flat Creek

☒ Minimal ☐ Significant

Provide context for minimal/significant impact: Although Well H (PROP 370) is closer to Spring Creek than either of the from-POAs, the other two to-POAs are further from Spring Creek. In addition, the shortest POA-SW distance is Well 2 (LANE 11707) and Flat Creek. The summed POA-SW distance for the to-POAs exceeds the summed POA-SW distance for the from-POAs by 2,134 ft. Flat Creek and Spring Creek are in the same WAB, WILLAMETTE R>COLUMBIA R-AB PERIWINKLE CR AT GAGE 14174. The overall impact to surface water is anticipated to be similar, and potentially reduced. The change in degree of interference is anticipated to be minimal.

6. For SW-GW transfers, will the proposed change in point of diversion affect the surface water source similarly (as per OAR 690-380-2130) to the authorized point of diversion specified in the water use subject to transfer?

☐ Yes ☐ No Comments: NA

7. What conditions or other changes in the application are necessary to address any potential issues identified above: NA

8. Any additional comments:

References

Application File: T-14289, G-19362, G-19313

Pumping Test Files: LANE 63753, LANE 64556, LANE 72693

Well Reports: LANE 11705, LANE 11707, LANE 71633, LANE 73396, LANE 63753, LANE 64556, LANE 72693, LANE 57157, LANE 77991, LANE 76550

Conlon, T.D., Wozniak, K.C., Woodcock, D., Herrera, N.B., Fisher, B.J., Morgan, D.S., Lee, K.K., and Hinkle, S.R., 2005, *Ground-water hydrology of the Willamette Basin, Oregon*, Scientific Investigations Report 2005-5168: U. S. Geological Survey, Reston, VA.

Freeze, R.A. and J.A. Cherry, 1979, *Groundwater*, Prentice Hall, Englewood Cliffs, New Jersey, 604p

Gannett, M.W. and Caldwell, R., 1998, *Geologic framework of the Willamette Lowland aquifer system, Oregon and Washington*, Professional Paper 1424-A, 32 p: U. S. Geological Survey, Reston, VA.

Hunt, B., 1999, Unsteady stream depletion from ground water pumping: *Ground Water*, v. 37, no. 1, p. 98-102.

McClaghry, J. D., T. J. Wiley, M. L. Ferns, and I. P. Madin. 2010. Digital Geologic Map of the Southern Willamette Valley, Benton, Lane, Linn, Marion, and Polk Counties, Oregon. Oregon Dept. of Geology and Mineral Industries. Open File Report O-10-13.

Theis, C.V., 1935, The relation between the lowering of the piezometric surface and the rate and duration of discharge of a well using ground-water storage: American Geophysical Union transactions, v. 16, p. 519-524.

Watershed Sciences, 2009, LIDAR remote sensing data collection, Department of Geology and Mineral Industries, Willamette Valley Phase I, Oregon: Portland, OR, December 21.

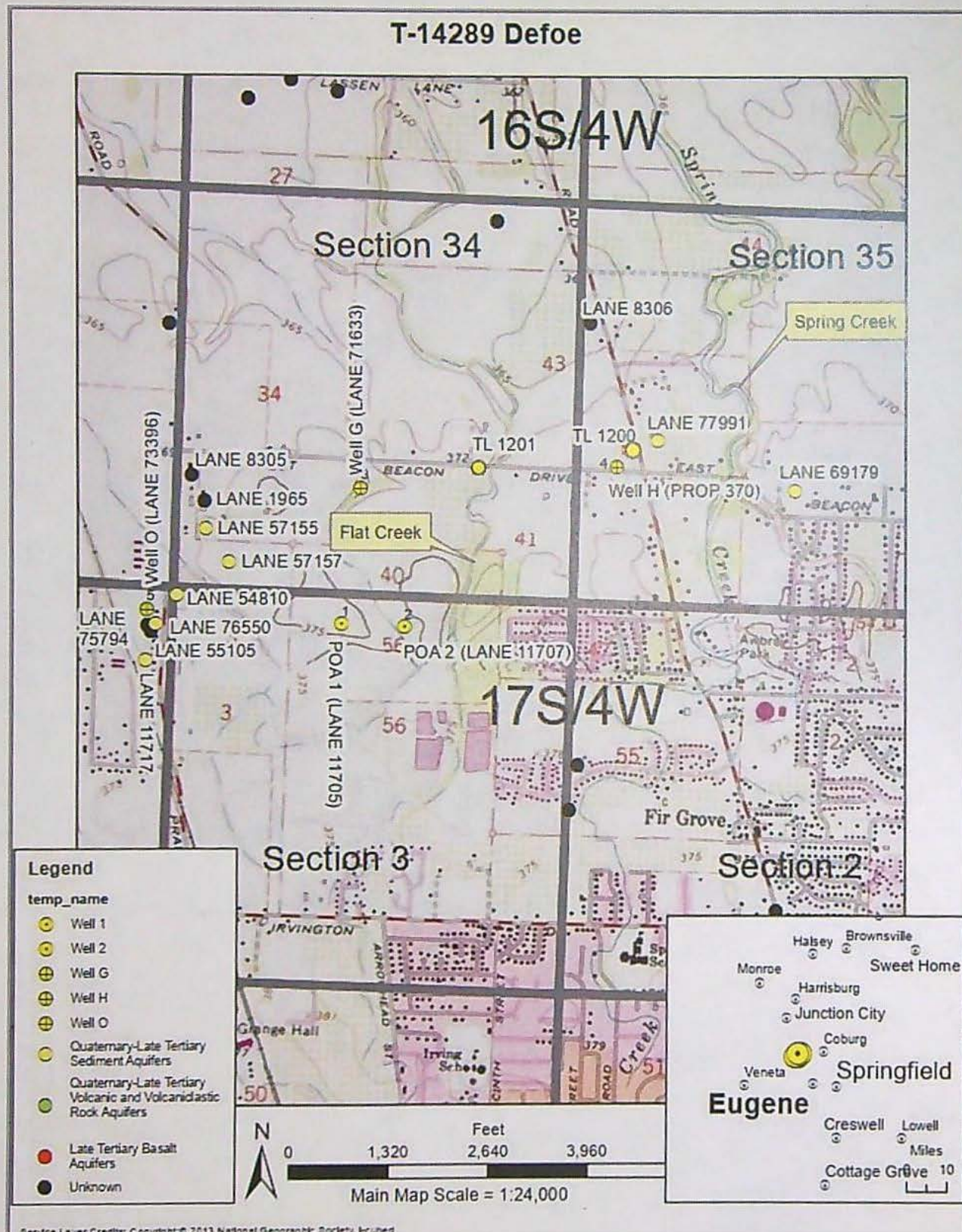
Map

Watermaster Review Form: Water Right Transfer



Oregon Water Resources Department
725 Summer St NE, Suite A
Salem, Oregon 97301-1266
(503) 986-0900
www.oregon.gov/OWRD

Transfer Application: T-14289

Review Due Date:

Applicant Name: Ronald Major Defoe/McGill

Proposed Changes: ☒ POU ☐ POD ☒ POA ☐ USE ☐ OTHER

Reviewer(s): L. Blakely

Date of Review: 08/25/2023

1. Do you have evidence that the right has not been used in the last 5 years and that the presumption of forfeiture would not likely be rebuttable? ☐ Yes ☒ No If "Yes", attach evidence (e.g. dated aerial photo showing pavement or building on the land for >5 yrs.)
2. Is there a history of regulation on the source that serves this (or these) right(s) that has involved the transferred right(s) and downstream water rights? ☐ Yes ☒ No Generally characterize the frequency of any regulation or explain why regulation has not occurred:
Groundwater has not been regulated in this area.
3. Have headgate notices been issued for the source that serves the transferred right(s)?
☐ Yes ☒ No ☐ Records not available.
4. In your estimation, after the proposed change, would distribution of water for the right(s) result in regulation of other water rights that would not have occurred if use under the original right(s) was/were maximized? ☐ Yes ☒ No If "Yes", explain:
5. In your estimation, if the proposed change is approved, are there upstream water rights that would be affected? ☐ Yes ☒ No If "Yes", describe how the rights would be affected and list the rights most affected:

6. Check here ☐ if it appears that downstream water rights benefit from return flows resulting from the current use of the transferred right(s)? If you check the box, generally characterize the locations where the return flows likely occur and list the water rights that benefit most:

☒ N/A

7. For POD changes and instream transfers, check here if there are channel losses between the old and new PODs or within the proposed instream reach? If you check the box, describe and, if possible, estimate the losses:

☒ N/A

8. For instream transfers that propose protection of a reach beyond the mouth of the source stream:

☒ N/A Would the quantity be measureable into the receiving stream consistent with OAR 690-077-0015(8)? ☐ Yes ☐ No

9. For POU changes: ☐ N/A Is it likely the original place of use would continue to receive water from the same source? ☐ Yes ☒ No If "Yes", explain:

10. For POU or USE changes: ☐ N/A In your best judgment, would use of the existing right at "full face value," result in the diversion of more water than can be used beneficially and without waste?

☐ Yes ☒ No If "Yes", explain:

11. For POU changes that involve micro-irrigation: ☒ N/A

- a. Has the applicant made changes (absent a transfer) to convert to micro-irrigation within the current place of use boundary of the water right proposed for transfer, and previously demonstrated to the Department through monitoring and site inspections by the Watermaster that the proposed transfer will not result in injury or enlargement?

☐ Yes ☐ No If "Yes", explain:

- b. Has a temporary transfer of this nature been previously filed and approved on the same lands (or portions thereof) as those lands involved in this transfer?

☐ Yes ☐ No If "Yes", answer the following:

- i. Were there any problems with more acres being irrigated (or wetted) than were authorized under the temporary transfer? ☐ Yes ☐ No If "Yes", explain:
- ii. Did the designated areas that were to remain dry (or not wetted) under the temporary transfer actually remain dry? ☐ Yes ☐ No If "No", explain:
- iii. Did the applicant comply with and meet all of the conditions of the temporary transfer? ☐ Yes ☐ No If "No", explain:
- iv. Do you have any other observations regarding the temporary transfer? ☐ Yes ☐ No If "Yes", describe:
- v. Did the applicant demonstrate to the Department through monitoring and site inspections by the Watermaster that neither injury nor enlargement occurred as a result of the temporary transfer? ☐ Yes ☐ No If "No", explain:

- c. To the best of your knowledge, if this transfer is approved, does it appear that:

- i. "Injury" will occur to other water rights that share the same source? ☐ Yes ☐ No If "Yes", explain:
- ii. "Enlargement" of the water right being transferred will occur? ☐ Yes ☐ No If "Yes", explain:

12. Are there other issues not identified through the above questions that should be considered in determining whether the change "can be effected without injury to other rights"?

☒ Yes ☐ No If "Yes", explain:

Nursery use is identified as the use on 2 of the TO lands. The transferred right is a seasonally limited (3/1-10/31) irrigation right.

13. What alternatives may be available for addressing any issues identified above:

Water use outside the irrigation season must come from an alternative source: rainwater harvesting, water hauling from a municipality, or transfer of a nursery right.

14. Do conditions need to be included in the transfer order to avoid enlargement of the right or injury to other rights? ☐ No ☐ Yes, as checked and provided below:

☐ For POU changes that involve micro-irrigation, provide the monitoring and reporting conditions necessary to prevent injury/enlargement:

☐ A Headgate should be required prior to diverting water.

☒ Measurement Devices for POD or POA: (if this condition is selected, also fill in the top sections of Page 4)

*a. Before water use may begin under this order, the water user shall install a **totalizing flow meter***, or, with prior approval of the Director, another suitable measuring device, ☐ at each point of diversion/appropriation (new and existing) OR at each new point of diversion/appropriation ☒ with the exception that water rights issued to the Bureau of Reclamation or an irrigation district (or similar entity) are not subject to this condition.*

b. The water user shall maintain the meters or measuring devices in good working order.

c. The water user shall allow the Watermaster access to the meters or measuring devices; provided however, where the meters or measuring devices are located within a private structure, the Watermaster shall request access upon reasonable notice.

☐ Reservoir water use measurement: (if this condition is selected, also fill in the top sections of Page 4)

*a. Before water use may begin under this order, the water user shall install **staff gages***, or, with prior approval of the Director, other suitable measuring devices, that measure the entire range and stage between empty and full in each reservoir. Staff gages shall be United States Geological Survey style.*

b. Before water use may begin under this order, if the reservoir is located in channel, weirs or other suitable measuring devices must be installed upstream and downstream of the reservoir, and, an adjustable outlet valve must be installed. The water user shall maintain such devices in good working order. A written waiver may be obtained, if in the judgment of the Director, the installation of weirs or other suitable measuring devices, or the adjustable outlet valve, will provide no public benefit.

* The following alternative device(s) should be substituted for the bold, underlined device in the above selected condition:

☐ Weir
☐ Parshall Flume
☐ Other: _____

☐ Submerged Orifice
☐ Flow Restrictor

Oregon Water Resources Department

Measurement Condition Information for the Applicant

(To be sent with the Draft Preliminary Determination or Final Order)

Transfer #: T- 14289



In order to avoid enlargement of the right or injury to other rights, a **totalizing flow meter** will be required to be installed **prior to diversion of water**, as a condition of this transfer:



at each point of diversion/appropriation (new and existing) **OR**



at each new point of diversion/appropriation.

For additional information, or to obtain approval of a different type of measurement device, the applicant should contact the area Watermaster:

Watermaster name: Lanaya Blakely

District: 2

Address: 125 E. 8th Ave

City/State/Zip: Eugene, OR 97401

Phone: 541-913-1154

Email: Lanaya.F.Blakely@water.oregon.gov

Note: If a device other than the one specified in the Preliminary Determination or Final Order is approved by the Watermaster, fill out and mail the form below to the Salem office.

Approval of an Alternate Measurement Device

T-

(to be filled out after consultation with the applicant, or after a site visit)

On behalf of the Director, I authorize use of the following suitable **alternate measurement device**:

Watermaster signature

District

Date

If this form is used for approval of an alternative measurement device, it must be mailed to:

Oregon Water Resources Department
725 Summer Street NE, Suite A
Salem, OR 97301-1266



Oregon

Tina Kotek, Governor

Water Resources Department

North Mall Office Building

725 Summer St NE, Suite A

Salem, OR 97301

Phone 503 986-0900

Fax 503 986-0904

August 2, 2023

RONALD M. DEFOE
90751 PRARIE RD
EUGENE, OR 97402

Reference: Application T-14289

On July 31, 2023, the Department received your water right Temporary Transfer Application. The application was accompanied by \$1043.10. Receipt number 141278 is enclosed.

By copy of this letter, we are asking the Watermaster for a report regarding the potential for injury to existing water rights which may be caused by the requested change.

Except as provided under ORS 540.510(3) for municipalities, you may not **temporarily** use water at the new place of use or from the new point of diversion/appropriation until a final order approving the temporary transfer application has been issued by the Department. Additionally, pursuant to OAR 690-380-8010, the lands from which an irrigation water right is to be temporarily transferred and the land to which the right is to be temporarily transferred may not both receive water during the same season. If the temporary transfer is approved during an irrigation season and water has already been used at the currently authorized location during that season, then the temporary transfer will not take effect until the following season.

If the land is sold before the temporary transfer is approved, the buyer's consent to the temporary transfer will be required unless a recorded deed or other legal document clearly established that the water right was not conveyed in the sale.

If you have any questions, please contact the Transfer Section at (503) 986-0935.

Cc: Watermaster Dist. #2, Lanaya F. Blakely (via email)
Lane County Planning Department
William E. McGill, Agent

Enclosure

**STATE OF OREGON
WATER RESOURCES DEPARTMENT**

RECEIPT # **141278**

725 Summer St. N.E. Ste. A
SALEM, OR 97301-4172
(503) 986-0900 / (503) 986-0904 (fax)

INVOICE # _____

RECEIVED FROM: Will McGill Surveying, LLC
BY: _____

APPLICATION	
PERMIT	
TRANSFER	T-14287

CASH: ☐ CHECK: # 2176 OTHER: (IDENTIFY) ☐ _____

TOTAL REC'D \$ 1,093.10

1083 TREASURY 4170 WRD MISC CASH ACCT

0407 COPIES	\$
OTHER: (IDENTIFY)	\$
0243 I/S Lease	0244 Muni Water Mgmt. Plan
0245 Cons. Water	

4270 WRD OPERATING ACCT

MISCELLANEOUS		
0407 COPY & TAPE FEES	\$	
0410 RESEARCH FEES	\$	
0408 MISC REVENUE: (IDENTIFY)	\$	
TC162 DEPOSIT LIAB. (IDENTIFY)	\$	
0240 EXTENSION OF TIME	\$	
WATER RIGHTS:		
0201 SURFACE WATER	\$	0202
0203 GROUND WATER	\$	0204
0205 TRANSFER	\$ <u>1,093.10</u>	
WELL CONSTRUCTION		
0218 WELL DRILL CONSTRUCTOR	\$	0219
LANDOWNER'S PERMIT		0220
OTHER (IDENTIFY)		

0536 TREASURY 0437 WELL CONST. START FEE

0211 WELL CONST START FEE	\$	CARD#
0210 MONITORING WELLS	\$	CARD#
OTHER (IDENTIFY)		

0607 TREASURY 0467 HYDRO ACTIVITY LIC NUMBER

0233 POWER LICENSE FEE (FW/WRD)	\$
0231 HYDRO LICENSE FEE (FW/WRD)	\$
HYDRO APPLICATION	\$

TREASURY OTHER / RDX

FUND _____ TITLE _____
OBJ. CODE _____ VENDOR # _____
DESCRIPTION _____ \$ _____

RECEIPT: **141278**

DATED: 7-31-23 BY: (Signature)

**Application for Water Right
Temporary or Drought Temporary Transfer
Part 1 of 5 – Minimum Requirements Checklist**



Oregon Water Resources Department
725 Summer Street NE, Suite A
Salem, Oregon 97301-1266
(503) 986-0900
www.oregon.gov/OWRD

This temporary transfer application will be returned if Parts 1 through 5 and all required attachments are not completed and included.

For questions, please call (503) 986-0900, and ask for Transfer Section.

FOR ALL TEMPORARY TRANSFER APPLICATIONS

Check all items included with this application. (N/A = Not Applicable)

- ☒ Part 1 – Completed Minimum Requirements Checklist.
- ☒ Part 2 – Completed Temporary Transfer Application Map Checklist.
- ☒ Part 3 – Application Fee, payable by check to the Oregon Water Resources Department, and completed Fee Worksheet, page 3. Try the online fee calculator at:
http://apps.wrd.state.or.us/apps/misc/wrd_fee_calculator.
- ☒ Part 4 – Completed Applicant Information and Signature.
- ☒ Part 5 – Information about Transferred Water Rights: **How many water rights are to be transferred? 1 List them here: Certificate 38463**
Please include a separate Part 5 for each water right. (See instructions on page 6)
- ☒ ☐ N/A For standard Temporary Transfer (one to five years) **Begin Year: 2024 End Year: 2028.**
- ☐ ☒ N/A Temporary Drought Transfer (Only in counties where the Governor has declared drought)

Attachments:

- ☒ Completed Temporary Transfer Application Map.
- ☒ Completed Evidence of Use Affidavit and supporting documentation.
- ☒ Current recorded deed for the land **from** which the authorized place of use is temporarily being moved.
- ☒ ☐ N/A Affidavit(s) of Consent from Landowner(s) (if the applicant does not own the land upon which the water right is located.)
- ☐ ☒ N/A Supplemental Form D – For water rights served by or issued in the name of a district. Complete when the temporary transfer applicant is not the district.
- ☒ ☐ N/A Oregon Water Resources Department's Land Use Information Form with approval and signature from each local land use authority in which water is to be diverted, conveyed, and/or used. Not required if water is to be diverted, conveyed, and/or used only on federal lands or if **all** of the following apply: a) a change in place of use only, b) no structural changes, c) the use of water is for irrigation only, and d) the use is located within an irrigation district or an exclusive farm use zone.
- ☒ ☐ N/A Water Well Report/Well Log for changes in point(s) of appropriation (well(s)) or additional point(s) of appropriation (if necessary to convey water to the proposed place of use).

(For Staff Use Only)

WE ARE RETURNING YOUR APPLICATION FOR THE FOLLOWING REASON(S):

- ☐ Application fee not enclosed/insufficient
- ☐ Map not included or incomplete
- ☐ Land Use Form not enclosed or incomplete
- ☐ Additional signature(s) required
- ☐ Part _____ is incomplete

Other/Explanation _____

Staff: _____ Phone: _____ Date: ____/____/____

RECEIVED

JUL 31 2023

OWRD

14289

Part 2 of 5 – Temporary Transfer Application Map Checklist

Your temporary transfer application will be returned if any of the map requirements listed below are not met.

Please be sure that the temporary transfer application map you submit includes all the required items and matches the existing water right map. Check all boxes that apply.

- ☐ ☒ N/A If more than three water rights are involved, separate maps are needed for each water right.
- ☒ Permanent quality printed with dark ink on good quality paper.
- ☒ The size of the map can be 8½ x 11 inches, 8½ x 14 inches, 11 x 17 inches, or up to 30 x 30 inches. For 30 x 30 inch maps, one extra copy is required.
- ☒ A north arrow, a legend, and scale.
- ☒ The scale of the map must be: 1 inch = 400 feet, 1 inch = 1,320 feet; the scale of the Final Proof/Claim of Beneficial Use Map (the map used when the permit was certificated); the scale of the county assessor map if the scale is not smaller than 1 inch = 1,320 feet; or a scale that has been pre-approved by the Department.
- ☒ Township, Range, Section, ¼ ¼, DLC, Government Lot, and other recognized public land survey lines.
- ☒ Tax lot boundaries (property lines) are required. Tax lot numbers are recommended.
- ☒ Major physical features including rivers and creeks showing direction of flow, lakes and reservoirs, roads, and railroads.
- ☒ Major water delivery system features from the point(s) of diversion/appropriation such as main pipelines, canals, and ditches.
- ☒ Existing place of use that includes separate hachuring for each water right, priority date, and use including number of acres in each quarter-quarter section, government lot, or in each quarter-quarter section as projected within government lots, donation land claims, or other recognized public land survey subdivisions. If less than the entirety of the water right is being changed, a separate hachuring is needed for lands left unchanged.
- ☒ ☐ N/A Proposed temporary place of use that includes separate hachuring for each water right, priority date, and use including number of acres in each quarter-quarter section, government lot, or in each quarter-quarter section as projected within government lots, donation land claims, or other recognized public land survey subdivisions.
- ☒ Existing point(s) of diversion or well(s) with distance and bearing or coordinates from a recognized survey corner. This information can be found in your water right certificate or permit.
- ☒ ☐ N/A If you are proposing a change in point(s) of diversion or well(s) to convey water to the new temporary place of use, show the proposed location and label it clearly with distance and bearing or coordinates. If GPS coordinates are used, latitude-longitude coordinates may be expressed as either degrees-minutes-seconds with at least one digit after the decimal (example – 42°32'15.5") or degrees-decimal with five or more digits after the decimal (example – 42.53764°).

RECEIVED

JUL 31 2023

OWRD

FEE WORKSHEET for TEMPORARY (not drought) TRANSFERS					
1	Base Fee (includes temporary change to one water right for up to 1 cfs)		1	\$950.00	
2	Number of water rights included in transfer: <u>1</u> (2a) Subtract 1 from the number in 3a above: <u>0</u> (2b) If only one water right this will be 0 Multiply line 2b by \$310.00 and enter » » » » » » » » » » » » » » » »		2	0	
3	Do you propose to change the place of use for a non-irrigation use? <input checked="" type="checkbox"/> No: enter 0 on line 3 » » » » » » » » » » » » » » » » <input type="checkbox"/> Yes: enter the cfs for the portions of the rights to be transferred: _____ (3a) Subtract 1.0 from the number in 3a above: _____ (3b) If 3b is 0, enter 0 on line 3 » » » » » » » » » » » » » » » » If 3b is greater than 0, round up to the nearest whole number: _____ (3c) and multiply 4c by \$210.00, then enter on line 3		3	0	
4	Do you propose to change the place of use for an irrigation use? <input type="checkbox"/> No: enter 0 on line 4 » » » » » » » » » » » » » » » » <input checked="" type="checkbox"/> Yes: enter the number of acres in the footprint of the place of use for the portions of the rights to be transferred: <u>53.0</u> (4a) Multiply the number of acres in 4a above by \$2.70 and enter on line 4 » »		4	143.10	
5	Add entries on lines 1 through 4 above » » » » » » » » » » » Subtotal:		5	1,093.10	
6	Is this transfer: <input type="checkbox"/> necessary to complete a project funded by the Oregon Watershed Enhancement Board (OWEB) under ORS 541.932? <input type="checkbox"/> endorsed in writing by ODFW as a change that will result in a net benefit to fish and wildlife habitat? If one or more boxes is checked, multiply line 5 by 0.5 and enter on line 6 » If no box is applicable, enter 0 on line 7» » » » » » » » » » » » » » » »		6	0	
7	Subtract line 6 from line 5 » » » » » » » » » » » Transfer Fee:		7	\$1,093.10	

FEE WORKSHEET for TEMPORARY DROUGHT TRANSFERS			
1	Base Fee (includes drought application and recording fee for up to 1 cfs)	1	\$200.00
	Enter the cfs for the portions of the rights to be transferred (see example below*): <div style="text-align: center;">_____ (2a)</div> Subtract 1.0 from the number in 2a above: _____ (2b) If 2b is 0, enter 0 on line 2 » » » » » » » » » » » » » » » » If 2b is greater than 0, round up to the nearest whole number: _____ (2c) and multiply 2c by \$50, then enter on line 2 » » » » » » » » »		
2		2	
3	Add entries on lines 1 through 2 above » » » » » » » » » » Transfer Fee:	3	

1. Divide total authorized cfs by total acres in the water right (for C12345, $1.25 \text{ cfs} \div 100 \text{ ac}$); then multiply by the number of acres to be transferred to get the transfer cfs ($\times 45 \text{ ac} = 0.56 \text{ cfs}$).
2. If the water right certificate does not list total cfs, but identifies the allowable use as 1/40 or 1/80 of a cfs per acre; multiply number of acres proposed for change by either 0.025 (1/40) or 0.0125 (1/80). (For C87654, $45.0 \text{ ac} \times 0.0125 \text{ cfs/ac} = 0.56 \text{ cfs}$)
3. Add cfs for the portions of water rights on all the land included in the transfer; however **do not count cfs for supplemental rights on acreage for which you have already calculated the cfs fee for the primary right on the same land.** The fee should be assessed only once for each "on the ground" acre included in the transfer. (In this example, blank 2a would be only 0.56 cfs, since both rights serve the same 45.0 acres. Blank 2b would be 0 and Line 2 would then also become 0).

JUL 31 2023

14289

Part 4 of 5 – Applicant Information and Signature

Applicant Information

APPLICANT/BUSINESS NAME Ronald Major Defoe			PHONE NO. (541) 556-2750	ADDITIONAL CONTACT NO.
ADDRESS 90751 Prairie Rd.			FAX NO.	
CITY Eugene	STATE OR	ZIP 97402	E-MAIL majordef@aol.com	
BY PROVIDING AN E-MAIL ADDRESS, CONSENT IS GIVEN TO RECEIVE ALL CORRESPONDENCE FROM THE DEPARTMENT ELECTRONICALLY. COPIES OF THE FINAL ORDER DOCUMENTS WILL ALSO BE MAILED.				

Agent Information – The agent is authorized to represent the applicant in all matters relating to this application.

AGENT/BUSINESS NAME Will McGill Surveying, LLC			PHONE NO. (503) 931-0210	ADDITIONAL CONTACT NO. (503) 510-3026
ADDRESS 15333 Pletzer Rd. SE			FAX NO.	
CITY Turner	STATE OR	ZIP 97392	E-MAIL willmcgill.surveying@gmail.com	
BY PROVIDING AN E-MAIL ADDRESS, CONSENT IS GIVEN TO RECEIVE ALL CORRESPONDENCE FROM THE DEPARTMENT ELECTRONICALLY. COPIES OF THE FINAL ORDER DOCUMENTS WILL ALSO BE MAILED.				

Explain in your own words what you propose to accomplish with this transfer application and why:
It is proposed to move a portion of Cert. 38463 to three separate properties and authorize their respective wells to irrigate the appurtenant portions.

I (we) affirm that the information contained in this application is true and accurate.

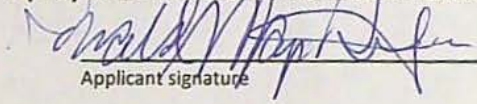
Applicant signature

Ronald Major Defoe
Print Name (and Title if applicable)

7/21/23
Date

Applicant signature

Print Name (and Title if applicable)

Date

Is the applicant the sole owner of the land on which the water right, or portion thereof, proposed for transfer is located? ☒ Yes* ☐ No

If NO, include signatures of all landowners (and mailing and/or e-mail addresses if different than the applicant's) or attach affidavits of consent from all landowners or individuals/entities (and mailing and/or e-mail addresses) to which the water right(s) has been conveyed.

*From lands all owned by Ronald Major Defoe. Affidavits of consent included for Glenn, Henderson, and Oregon Aquatics Inc. are for To lands.

RECEIVED

JUL 31 2023

OWRD

14289

☐ Check here if any of the water rights proposed for transfer are or will be located within or served by an irrigation or other water district. (NOTE: If this box is checked, you must complete and attach Supplemental Form D.)

DISTRICT NAME	ADDRESS	
CITY	STATE	ZIP

☐ Check here if water for any of the rights supplied under a water service agreement or other contract for stored water with a federal agency or other entity.

ENTITY NAME	ADDRESS	
CITY	STATE	ZIP

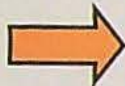

To meet State Land Use Consistency Requirements, you must list all local governments (each county, city, municipal corporation, or tribal government) within whose jurisdiction water will be diverted, conveyed and/or used.

ENTITY NAME Lane County	ADDRESS 3050 N Delta Hwy	
CITY Eugene	STATE OR	ZIP 97408

ENTITY NAME	ADDRESS	
CITY	STATE	ZIP

RECEIVED

JUL 31 2023

OWRD

14289

Part 5 of 5 – Water Right Information

Water Right Certificate # **38463**

Description of Water Delivery System

System capacity: **2.6** cubic feet per second (cfs) OR
 _____ gallons per minute (gpm)

Describe the current water delivery system or the system that was in place at some time within the last five years. Include information on the pumps, canals, pipelines, and sprinklers used to divert, convey, and apply the water at the authorized place of use. **75 HP turbine pump conveys through above ground pipe to overhead sprinklers.**

Table 1. Location of Authorized and Proposed Point(s) of Diversion (POD) or Appropriation (POA)

(Note: If the POD/POA name is not specified on the certificate, assign it a name or number here.)

POD/POA Name or Number	Is this POD/POA Authorized on the Certificate or is it Proposed?	If POA, OWRD Well Log ID# (or Well ID Tag # L-___)	Twp	Rng	Sec	¼	¼	Tax Lot, DLC or Gov't Lot	Measured Distances (from a recognized survey corner)
Well 1	<input checked="" type="checkbox"/> Authorized <input type="checkbox"/> Proposed	LANE 11705	17 S	4 W	3	NE	NW	56	1030' S and 1980' W from NE corner, M. Scott DLC 40
Well 2	<input checked="" type="checkbox"/> Authorized <input type="checkbox"/> Proposed	LANE 11707	17 S	4 W	3	NW	NE	56	1030' S and 1160' W from NE corner, M. Scott DLC 40
Well G	<input type="checkbox"/> Authorized <input checked="" type="checkbox"/> Proposed	LANE 71633	16 S	4 W	34	NE	SW	41	1400' N and 220' W from S ¼ corner, section 34
Well H	<input type="checkbox"/> Authorized <input checked="" type="checkbox"/> Proposed		16 S	4 W	35	NW	SW	43	790' S and 590' E from W ¼ corner, section 35
Well O	<input type="checkbox"/> Authorized <input checked="" type="checkbox"/> Proposed	LANE 73396	17 S	4 W	4	NE	NE		320' S and 350' W from NE corner, section 4

Check all type(s) of temporary change(s) proposed below (change "CODES" are provided in parentheses):

- ☒ Place of Use (POU)
 ☒ Appropriation/Well (POA)
 ☐ Point of Diversion (POD)
 ☐ Additional Point of Appropriation (APOA)
 ☐ Additional Point of Diversion (APOD)

Check all type(s) of temporary change(s) due to drought proposed below (change "CODES" are provided in parentheses):

- ☐ Place of Use (POU)
 ☐ Point of Appropriation/Well (POA)
 ☐ Character of Use (USE)
 ☐ Additional Point of Appropriation (APOA)
 ☐ Point of Diversion (POD)
 ☐ Additional Point of Diversion (APOD)

Will all of the proposed changes affect the entire water right?

- ☐ Yes Complete only the Proposed ("to" lands) section of Table 2 on the next page. Use the "CODES" listed above to describe the proposed changes.
 ☒ No Complete all of Table 2 to describe the portion of the water right to be changed.

RECEIVED

JUL 31 2023

OWRD

14289

Table 2. Description of Temporary Changes to Water Right Certificate # 38463

List only the part of the right that will be changed. For the acreage in each ¼ ¼, list the change proposed. If more than one change, specify the acreage associated with each change. If more than one POD/POA, specify the acreage associated with each POD/POA.

AUTHORIZED (the "from" or "off" lands) The listing that appears on the Certificate BEFORE PROPOSED CHANGES List only that part or portion of the water right that will be changed.											Proposed Changes (see "CODES" from previous page)	PROPOSED (the "to" or "on" lands) The listing as it would appear AFTER PROPOSED CHANGES are made.											
Twp	Rng	Sec	¼ ¼	Tax Lot	Gvt Lot or DLC	Acres	Type of USE listed on Certificate	POD(s) or POA(s) (name or number from Table 1)	Priority Date	Twp		Rng	Sec	¼ ¼	Tax Lot	Gvt Lot or DLC	Acres	New Type of USE	POD(s)/ POA(s) to be used (from Table 1)	Priority Date			
16 S	4 W	34	SE SW	200	40	11.5	Irrigation	Well 1	1967	POU/POA	16 S	4 W	34	NE SW	906	41	3.8	Irrigation	Well G	1967			
17 S	4 W	3	NW NE	200	56	11.5	Irrigation	Well 2	1967	POU/POA	16 S	4 W	34	SE NE	400	43	5.9	Irrigation	Well H	1967			
17 S	4 W	3	NE NW	200	56	29.7	Irrigation	Well 1	1967	POU/POA	16 S	4 W	34	NE SE	400	43	16.1	Irrigation	Well H	1967			
17 S	4 W	3	NE NW	200	4	0.3	Irrigation	Well 1	1967	POU/POA	16 S	4 W	35	SW NW	400	43	8.3	Irrigation	Well H	1967			
										POU/POA	16 S	4 W	35	NW SW	400	43	11.6	Irrigation	Well H	1967			
										POU/POA	17 S	4 W	4	NE NE	100		6.3	Irrigation	Well O	1967			
										POU/POA	17 S	4 W	4	NE NE	200		1.0	Irrigation	Well O	1967			
TOTAL ACRES						53.0						TOTAL ACRES						53.0					

RECEIVED

JUL 31 2023

Water Right Certificate # 38463

For Place of Use Changes

OWRD

Are there other water right certificates, water use permits or ground water registrations associated with the "from" or the "to" lands? ☐ Yes ☒ No *

If YES, list the certificate, water use permit, or ground water registration numbers: *All three "To" properties have individually applied for new groundwater permits. If approved within the requested temporary transfer period, the transfer will be requested to terminate early and revert back to the original place of use.

Pursuant to ORS 540.525, any "layered" water use such as an irrigation right that is supplemental to a primary right proposed for temporary transfer can be included in the transfer or remain unused on the authorized place of use. If the primary water right does not revert soon enough to allow use of the supplemental right within five years, the supplemental right shall become subject to cancellation for nonuse under ORS 540.610.

If a change in point(s) of appropriation (well(s)) or additional point(s) of appropriation is necessary to convey the water to the new temporary place of use you must provide:

- ☒ Well log(s) for each authorized and proposed well(s) that are clearly labeled and associated with the corresponding well(s) in Table 1 above and on the accompanying application map. (Tip: You may search for well logs on the Department's web page at: http://apps.wrd.state.or.us/apps/gw/well_log/Default.aspx)

AND/OR

- ☒ Describe the construction of the authorized and proposed well(s) in Table 3 below for any well that does not have a well log. For a *proposed well(s) not yet constructed or built*, provide "a best estimate" for each requested information element in the table. The Department recommends you consult a licensed well driller, geologist, or certified water right examiner to assist with assembling the information necessary to complete Table 3.

Table 3. Construction of Point(s) of Appropriation

Any well(s) in this listing must be clearly tied to corresponding well(s) described in Table 1 and shown on the accompanying application map. Failure to provide the information will delay the processing of your transfer application until it is received. The information is necessary for the Department to assess whether the proposed well(s) will access the same source aquifer as the authorized point(s) of appropriation (POA). The Department is prohibited by law from approving POA changes that do not access the same source aquifer.

Proposed or Authorized POA Name or Number	Is well already built? (Yes or No)	If an existing well, OWRD Well ID Tag No. L-___	Total well depth	Casing Diameter	Casing Intervals (feet)	Seal depth(s) (intervals)	Perforated or screened intervals (in feet)	Static water level of completed well (in feet)	Source aquifer (sand, gravel, basalt, etc.)	Well-specific rate (cfs or gpm). If less than full rate of water right
Well H	No		100' +/-	12"		Min. 18'			Sand & Gravel	

NOTICE TO WATER WELL CONTRACTOR

The original and first copy of this report are to be filed with the

STATE ENGINEER, SALEM, OREGON 97310 within 30 days from the date of well completion.

WATER WELL REPORT

STATE OF OREGON ENGINEER

(Please type or print)

RECEIVED

MAY 11 1966
G-3630

State Well No.

State Permit No.

well 1

17/4w-3C

LANE 1/1705

(1) OWNER:

Name Gordon Edlin
Address 1287 Irvington Drive
Edgemoor

(2) LOCATION OF WELL:

County Lane Driller's well number
1/4 1/4 Section 3 T. 175 R. 4W W.M.
Bearing and distance from section or subdivision corner
Well #1
220' E and 400' S of NW corner Sec 3

(3) TYPE OF WORK (check):

New Well ☒ Deepening ☐ Reconditioning ☐ Abandon ☐
If abandonment, describe material and procedure in Item 12.

(4) PROPOSED USE (check):

Domestic ☐ Industrial ☐ Municipal ☐ Rotary ☐ Driven ☐
Irrigation ☒ Test Well ☐ Other ☐ Cable ☒ Jetted ☐
Dug ☐ Bored ☐

(5) TYPE OF WELL:

(6) CASING INSTALLED:

10" Diam. from 12" ft. to 159" ft. Gage 15"
" Diam. from " ft. to " ft. Gage
" Diam. from " ft. to " ft. Gage

(7) PERFORATIONS:

Perforated? ☒ Yes ☐ No
Type of perforator used Miller Knife
Size of perforations 10 Miller Knife
1950 perforations from 30 ft. to 160 ft.
perforations from " ft. to " ft.
perforations from " ft. to " ft.
perforations from " ft. to " ft.

(8) SCREENS:

Well screen installed? ☐ Yes ☒ No
Manufacturer's Name _____ Model No. _____
Diam. Slot size Set from " ft. to " ft.
Diam. Slot size Set from " ft. to " ft.

(9) CONSTRUCTION:

Well seal—Material used in seal Clay & Cement
Depth of seal 18 ft. Was a packer used? no
Diameter of well bore to bottom of seal 13 in.
Were any loose strata cemented off? ☐ Yes ☒ No Depth _____
Was a drive shoe used? ☒ Yes ☐ No
Was well gravel packed? ☐ Yes ☒ No Size of gravel: _____
Gravel placed from " ft. to " ft.
Did any strata contain unusable water? ☐ Yes ☒ No
Type of water? _____ depth of strata _____
Method of sealing strata off _____

(11) WELL TESTS:

Drawdown is amount water level is lowered below static level
Was a pump test made? ☒ Yes ☐ No If yes, by whom? 406
Yield: 470 gal./min. with 107 ft. drawdown after 1 1/2 hrs.
" 470 " 70 " 1 "
" " " " "
Baller test gal./min. with " ft. drawdown after " hrs.

Artesian flow g.p.m. Date
Temperature of water Was a chemical analysis made? ☐ Yes ☐ No

(12) WELL LOG:

Diameter of well below casing 10
Depth drilled 165 ft. Depth of completed well 165 ft.
Formation: Describe by color, character, size of material and structure, and show thickness of aquifers and the kind and nature of the material in each stratum penetrated, with at least one entry for each change of formation.

MATERIAL	FROM	TO
<u>sandy topsoil</u>	<u>0</u>	<u>4</u>
<u>silt & med gravel</u>	<u>4</u>	<u>30</u>
<u>sand & med. gravel/w</u>	<u>30</u>	<u>35</u>
<u>loose sand & med. gravel/w</u>	<u>35</u>	<u>46</u>
<u>large & med. gravel - loose</u>	<u>46</u>	<u>63</u>
<u>large cemented gravel</u>	<u>63</u>	<u>78</u>
<u>clay & med. gravel</u>	<u>78</u>	<u>104</u>
<u>small gravel & sand</u>	<u>104</u>	<u>116</u>
<u>med. gravel - sand - clay</u> <u>(cemented)</u>	<u>116</u>	<u>165</u>

RECEIVED

JUL 31 2023

OWRD

Work started 2-21 19 66 Completed 3-11 19 66
Date well drilling machine moved off of well 3-11 19 66

(13) PUMP:

Manufacturer's Name _____
Type: _____ H.P. _____

Water Well Contractor's Certification:

This well was drilled under my jurisdiction and this report is true to the best of my knowledge and belief.

CHRISTENSEN DRILLING & IRRIGATION

NAME 3550 West 48th Corporate Blvd. Eugene, Oregon 97405 (Type or print)

Address Eugene, Oregon 97405

Drilling Machine Operator's License No. 406

[Signed] Mark H. Christensen
(Water Well Contractor)

Contractor's License No. 97 Date 4-8, 19 66

(USE ADDITIONAL SHEETS IF NECESSARY)

14289

The original and first copy
of this report are to be
filed with the

STATE ENGINEER, SALEM, OREGON 97310
within 30 days from the date
of well completion.

STATE OF OREGON
(Please type or print)

MAY 11 1966

well 2

ATE ENGINEER State Well No.
OREGON
State Permit N

A STOK-Well No.

State Permit No.

17/40-3 B
LANE 11707

Name *Gordon Elliott*
Address *1287 Irvington Drive*
Emerson, Oregon

County Long Driller's well number _____
 _____ ¼ _____ ¼ Section 3 T. N17SR. 4W.W.M.
 Bearing and distance from section or subdivision corner

New Well ☒ Deepening ☐ Reconditioning ☐ Abandon ☐
If abandonment, describe material and procedure in Item 12.

Domestic ☐ Industrial ☐ Municipal ☐ Rotary ☐ Driven ☐
Irrigation ☒ Test Well ☐ Other ☐ Cable ☒ Jetted ☐
Dug ☐ Bored ☐

10" Diam. from 1 1/2 ft. to 2 1/2 ft. Gage 125
" Diam. from _____ ft. to _____ ft. Gage _____
" Diam. from _____ ft. to _____ ft. Gage _____

Type of perforator used Mills knife 10"
Size of perforations 10" no. 10

perforations from _____ ft. to _____ ft.
2000 perforations from 25- ft. to 212 ft.
perforations from _____ ft. to _____ ft.
perforations from _____ ft. to _____ ft.
perforations from _____ ft. to _____ ft.

Manufacturer's Name _____
 T. _____ Model No. _____

Diam. _____ Slot size _____ Set from _____ ft. to _____ ft.
Diam. _____ Slot size _____ Set from _____ ft. to _____ ft.

Well seal—Material used in seal Bentonite
Depth of seal 18 ft. Was a packer used? no
Diameter of well bore to bottom of seal 13 in.
Were any loose strata cemented off? ☐ Yes ☒ No Depth _____
Was a drive shoe used? ☒ Yes ☐ No
Was well gravel packed? ☐ Yes ☒ No Size of gravel: _____
Gravel placed from _____ ft. to _____ ft.
Did any strata contain unusable water? ☐ Yes ☒ No
Type of water? _____ depth of strata _____
Method of sealing strata off _____

Static level 22 ft. below land surface Date 4/7/66
Artesian pressure _____ lbs. per square inch Date _____

Drawdown is amount water level is lowered below static level

Was a pump test made? ☒ Yes ☐ No If yes, by whom? 406
Yield: 556 gal./min. with 140 ft. drawdown after 1 1/2 hrs

Bailer test	gal./min. with	ft. drawdown after	hrs.
-------------	----------------	--------------------	------

Artesian flow g.p.m. Date

Temperature of water Was a chemical analysis made? ☐ Yes ☐ No

Diameter of well below casing 10"

Depth drilled 220 ft. Depth of completed well 220 ft.

Formation: Describe by color, character, size of material and structure, and show thickness of aquifers and the kind and nature of the material in each stratum penetrated, with at least one entry for each change of formation.

MATERIAL	FROM	TO
silt & med. gravel	0	9
clay & gravel	9	30
med. gravel (loose) (W)	30	36
gravel & clay	36	56
large & med. gravel (loose)	56	81
med. gravel & clay cemented	81	94
sand & br. clay (cemented)	94	101
sand (med.) & water	101	103
gravel & clay	103	175
S. gravel - sand - clay	175	194
S. gravel - sand. (W)	194	196
Med. & S. gravel - sand (W)	196	212
blue clay & gravel	212	215
blue clay	215	220

RECEIVED

JUL 31 2023

OWRD

Work started	3-21	1966	Completed	4-7	1966
Date well drilling machine moved off of well	4-7	1966			

Manufacturer's Name _____
Type: _____ H.P. _____

This well was drilled under my jurisdiction and this report is true to the best of my knowledge and belief.

CHRISTENSEN DRILLING & IRRIGATION

NAME 3550 West 18th Pl. 344-4205 (Type or print)

Address Eugene, Oregon 97402

Drilling Machine Operator's License No. 406

[Signed] Mark Kauter
(Water Well Contractor)

Contractor's License No. 97 Date 8-25 1966

(USE ADDITIONAL SHEETS IF NECESSARY)

STATE OF OREGON
WATER SUPPLY WELL REPORT
(ORS 537.765 & OAR 690-205-0210)

WELL G
LANE 71633

WELL LABEL # L 105366
START CARD # 1016165
ORIGINAL LOG #

Instructions for completing this report are on the last page of this form.

(1) LANDOWNER
First Name Ken Last Name Glenn
Company Glenn Landscape Service
Address PO Box 42046
City Eugene State OR Zip 97404

(2) TYPE OF WORK ☒ New ☐ Conversion ☐ Deepening
☐ Alteration (complete Sections 2a & 10) ☐ Abandonment (complete Section 5a)

(2a) PRE-ALTERATION: Well Depth ft.
Seal Material
Casing Type: ☐ Steel ☐ Plastic ☐ Other
Casing Gauge Casing Diameter

(3) DRILL METHOD ☒ Rotary Air ☐ Rotary Mud ☐ Auger
☐ Cable ☐ Cable Mud ☐ Reverse Rotary ☐ Other

(4) PROPOSED USE ☒ Domestic ☐ Irrigation ☐ Community
☐ Industrial/Commercial ☐ Livestock ☐ Dewatering ☐ Injection
☐ Thermal ☐ Other

(5) BORE HOLE CONSTRUCTION
Depth of Completed Well 79 ft. Special Standard: ☐ Yes (attach copy)

BORE HOLE			SEAL				
Dia	From	To	Material	From	To	Amount	Scks/lbs
10"	0	18	Bentonite	0	18	8	Scks
6"	18	79					

How was seal placed: Method ☐ A ☐ B ☐ C ☐ D ☐ E
☒ Other poured dry
Backfill placed from ft. to ft. Material
Filter pack from ft. to ft. Material Size

(5a) ABANDONMENT USING UNHYDRATED BENTONITE:
Calculated Amount Proposed to be Used: sacks/lbs
Actual Amount Used: sacks/lbs

(6) CASING/LINER									
Casing	Linr	Dia	+	From	To	Gauge	Steel	Plastic	Welded
X		6"	+	1	79	.250	X		X

Shoe ☒ Inside ☐ Outside ☐ Other Location of shoe(s) 79'
Temporary casing ☐ Yes Diameter From To

(7) PERFORATIONS/SCREENS
Perforations Method Torch cut
Screens Type Material

Perf	Scrn	Casing	Linr	Screen	From	To	Screen/	Slot	# of	Tele/
				Dia			slot	length	slots	pipe
X	X				75	78	.25	8"	6	6"

(8) WELL TESTS: Minimum testing time is 1 hour
☐ Pump ☐ Bailor ☒ Air ☐ Flowing Artesian

Yield gal/min 150+ Drawdown 78' Drill stem/Pump depth Duration (hr) 1

Temperature 53 °F Lab analysis ☐ Yes By

Water quality concerns? ☐ Yes (describe below) TDS ppm

From	To	Description	Amount	Units

(9) LOCATION OF WELL (legal description)
County Lane Twp 16 No 6 Range 4 E or W W.M.
Sec 34 NW 1/4 of the NW 1/4 Tax Lot 904
Tax Map Number Lot
Lat " or DMS or DD
Long " or DMS or DD

Street Address of Well (or nearest address) 30228 Beacon Dr
Junction City, OR 97448

(10) STATIC WATER LEVEL			
Existing Well/Pre-Alteration	Date	SWL (psi)	SWL (ft)
Completed Well	03-27-12	-	5'

Flowing Artesian? ☐ Yes Dry Hole? ☐ Yes
WATER BEARING ZONES Depth water was first found 24'

SWL Date	From	To	Est Flow	SWL (psi)	SWL (ft)
03-27-12	24	79	150 GPM	-	5'

(11) WELL LOG			Ground Elevation
Material	From	To	
gravel drive	0	2	
clay brown	2	12	
cemented gravel	12	22	
sand and gravel	22	38	
clay brown	38	64	
loose sand and gravel	64	79	

Date Started 03-27-12 Completed 03-27-12

(unbonded) Water Well Constructor Certification
I certify that the work I performed on the construction, deepening, alteration, or abandonment of this well is in compliance with Oregon water supply well construction standards. Materials used and information reported above are true to the best of my knowledge and belief.

License Number 1936 Date 03-27-12

Signed [Signature]

(bonded) Water Well Constructor Certification

I accept responsibility for the construction, deepening, alteration, or abandonment work performed on this well during the construction dates reported above. All work performed during this time is in compliance with Oregon water supply well construction standards. This report is true to the best of my knowledge and belief.

License Number 1723 Date 3-27-12

Signed [Signature]

Contact Info. (optional)

RECEIVED

APR 05 2012

ORIGINAL - WATER RESOURCES DEPARTMENT ONE COPY FOR CONSTRUCTOR ONE COPY FOR SALEM/HEBON
SUBMITTED TO THE WATER RESOURCES DEPARTMENT WITHIN 30 DAYS OF COMPLETION OF WORK 01/02/2009

14289

Land Use Information Form



Oregon Water Resources Department
725 Summer Street NE, Suite A
Salem, Oregon 97301-1266
(503) 986-0900
www.oregon.gov/OWRD

Applicant(s): Kenneth D. Glenn

Mailing Address: PO Box 42046

City: Eugene

State: OR

Zip Code: 97404

Daytime Phone: (541) 501-3952

Applicant(s): Jared J. & Emily S. Henderson

Mailing Address: 91455 River Rd.

City: Junction City

State: OR

Zip Code: 97448

Daytime Phone: (541) 968-7544

Applicant(s): Oregon Aquatics, Inc.

Mailing Address: 90760 N Prairie Rd.

City: Eugene

State: OR

Zip Code: 97402

Daytime Phone: (541) 513-5515

A. Land and Location

Please include the following information for all tax lots where water will be diverted (taken from its source), conveyed (transported), and/or used or developed. Applicants for municipal use, or irrigation uses within irrigation districts may substitute existing and proposed service-area boundaries for the tax-lot information requested below.

Township	Range	Section	¼ ¼	Tax Lot #	Plan Designation (e.g., Rural Residential/RR-5)	Water to be:	Proposed Land Use:
<u>16S</u>	<u>4W</u>	<u>34</u>	<u>NESW</u>	<u>906</u>	<u>EFU</u> <u>E30</u>	<input checked="" type="checkbox"/> Diverted <input type="checkbox"/> Conveyed <input checked="" type="checkbox"/> Used	<u>nursery</u>
<u>16S</u>	<u>4W</u>	<u>34</u>	<u>SENE</u> <u>NESE</u>	<u>400</u>	<u>EFU</u> <u>E30</u>	<input type="checkbox"/> Diverted <input type="checkbox"/> Conveyed <input checked="" type="checkbox"/> Used	<u>farming</u>
<u>16S</u>	<u>4W</u>	<u>35</u>	<u>SWNW</u>	<u>400</u>	<u>EFU</u>	<input type="checkbox"/> Diverted <input type="checkbox"/> Conveyed <input checked="" type="checkbox"/> Used	<u>farming</u>
<u>16S</u>	<u>4W</u>	<u>35</u>	<u>NWSW</u>	<u>400</u>	<u>EFU</u>	<input checked="" type="checkbox"/> Diverted <input type="checkbox"/> Conveyed <input checked="" type="checkbox"/> Used	<u>farming</u>
<u>17S</u>	<u>4W</u>	<u>4</u>	<u>NENE</u>	<u>100</u>	<u>EFU</u> <u>E30</u>	<input checked="" type="checkbox"/> Diverted <input type="checkbox"/> Conveyed <input checked="" type="checkbox"/> Used	<u>nursery</u>
<u>17S</u>	<u>4W</u>	<u>4</u>	<u>NENE</u>	<u>200</u>	<u>EFU</u> <u>E30</u>	<input type="checkbox"/> Diverted <input type="checkbox"/> Conveyed <input checked="" type="checkbox"/> Used	<u>nursery</u>

List all counties and cities where water is proposed to be diverted, conveyed, and/or used or developed:

Lane

RECEIVED

JUL 31 2023

B. Description of Proposed Use

Type of application to be filed with the Water Resources Department:

- ☐ Permit to Use or Store Water ☐ Water Right Transfer ☒ Permit Amendment or Ground Water Registration Modification
☐ Limited Water Use License ☐ Allocation of Conserved Water ☐ Exchange of Water

Source of water: ☐ Reservoir/Pond ☒ Ground Water ☐ Surface Water (name) _____

Estimated quantity of water needed: 132.5 ☐ cubic feet per second ☐ gallons per minute ☒ acre-feet

Intended use of water: ☒ Irrigation ☐ Commercial ☐ Industrial ☐ Domestic for _____ household(s)
☐ Municipal ☐ Quasi-Municipal ☐ Instream ☐ Other _____

Briefly describe:

It is proposed to move ^{Cert. 38463} and authorize the respective wells on each property.

Note to applicant: If the Land Use Information Form cannot be completed while you wait, please have a local government representative sign the receipt at the bottom of the next page and include it with the application filed with the Water Resources Department.

See bottom of Page 3. →

RECEIVED
JUL 31 2023
OWRD

For Local Government Use Only

The following section must be completed by a planning official from each county and city listed unless the project will be located entirely within the city limits. In that case, only the city planning agency must complete this form. This deals only with the local land-use plan. Do not include approval for activities such as building or grading permits.

Please check the appropriate box below and provide the requested information

- ☒ Land uses to be served by the proposed water uses (including proposed construction) are allowed outright or are not regulated by your comprehensive plan. Cite applicable ordinance section(s): LC 16.212(3) - 1.1 and LC 16.212(3) - 1.2.
- ☐ Land uses to be served by the proposed water uses (including proposed construction) involve discretionary land-use approvals as listed in the table below. (Please attach documentation of applicable land-use approvals which have already been obtained. Record of Action/land-use decision and accompanying findings are sufficient.) **If approvals have been obtained but all appeal periods have not ended, check "Being pursued."**

Type of Land-Use Approval Needed (e.g., plan amendments, rezones, conditional-use permits, etc.)	Cite Most Significant, Applicable Plan Policies & Ordinance Section References	Land-Use Approval:	
		<input type="checkbox"/> Obtained <input type="checkbox"/> Denied	<input type="checkbox"/> Being Pursued <input type="checkbox"/> Not Being Pursued
	RECEIVED	<input type="checkbox"/> Obtained <input type="checkbox"/> Denied	<input type="checkbox"/> Being Pursued <input type="checkbox"/> Not Being Pursued
	JUL 31 2023	<input type="checkbox"/> Obtained <input type="checkbox"/> Denied	<input type="checkbox"/> Being Pursued <input type="checkbox"/> Not Being Pursued
	OWRD	<input type="checkbox"/> Obtained <input type="checkbox"/> Denied	<input type="checkbox"/> Being Pursued <input type="checkbox"/> Not Being Pursued
		<input type="checkbox"/> Obtained <input type="checkbox"/> Denied	<input type="checkbox"/> Being Pursued <input type="checkbox"/> Not Being Pursued

Local governments are invited to express special land-use concerns or make recommendations to the Water Resources Department regarding this proposed use of water below, or on a separate sheet.

Farm use and propagation or harvesting of a forest product is permitted outright per Lane Code 16.212(3) 1.1 and 1.2. Applicant/owner should review their nursery use with those listed in the Use Table in LC 16.212(3) as it may require additional land use approval depending on the scope of work.

Name: Melissa Gonzalez-Gabriel Title: Land Management Technician

Signature: *m. gonzalez* Phone: 541 682 4046 Date: 11/17/2022

Government Entity: Lane County Land Management

Note to local government representative: Please complete this form or sign the receipt below and return it to the applicant. If you sign the receipt, you will have 30 days from the Water Resources Department's notice date to return the completed Land Use Information Form or WRD may presume the land use associated with the proposed use of water is compatible with local comprehensive plans.

14289

Application for Water Right Transfer Evidence of Use Affidavit



Oregon Water Resources Department
725 Summer Street NE, Suite A
Salem, Oregon 97301-1266
(503) 986-0900
www.wrd.state.or.us

Please print legibly or type. Be as specific as possible. Attach additional pages if you need more spacing.
Supporting documentation must be attached.

State of Oregon)
) ss

County of LANE

I, RONALD MAJOR DEFOE, in my capacity as OWNER,

mailing address 90751 PRAIRIE RD., EUGENE, OR 97402

telephone number (541)556-2750, being first duly sworn depose and say:

1. My knowledge of the exercise or status of the water right is based on (check one):

☒ Personal observation

☐ Professional expertise

2. I attest that:

☐ Water was used during the previous five years on the entire place of use for
Certificate # ____; OR

☒ My knowledge is specific to the use of water at the following locations within the last five years:

Certificate #	Township		Range		Mer	Sec	¼ ¼		Gov't Lot or DLC	Acres (if applicable)
38463	16	S	4	W	WM	34	SE	SW	40	11.5
38463	17	S	4	W	WM	3	NW	NE	56	11.5
38463	17	S	4	W	WM	3	NE	NW	56	29.7
38463	17	S	4	W	WM	3	NE	NW	4	0.3

OR

☐ Confirming Certificate # ____ has been issued within the past five years; OR

☐ Part or all of the water right was leased instream at some time within the last five years. The
instream lease number is: ____ (Note: If the entire right proposed for
transfer was not leased, additional evidence of use is needed for the portion not leased instream.); OR

☐ The water right is not subject to forfeiture and documentation that a presumption of forfeiture for non-use
would be rebutted under ORS 540.610(2) is attached.

☐ Water has been used at the actual current point of diversion or appropriation for more than
10 years for Certificate # ____ (For Historic POD/POA Transfers)

(continues on reverse side)

RECEIVED

JUL 31 2023

OWRD

TACS

3. The water right was used for: (e.g., crops, pasture, etc.): CROPS, PASTURE

4. I understand that if I do not attach one or more of the documents shown in the table below to support the above statements, my application will be considered incomplete.

Ronald A. [Signature]
Signature of Affiant

July 21, 2023
Date

Signed and sworn to (or affirmed) before me this 21 day of July, 2023.

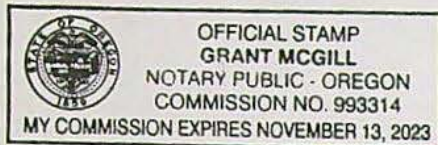

[Signature]
Notary Public for Oregon

My Commission Expires: 11/13/23

Supporting Documents	Examples
<input type="checkbox"/> Copy of a water right certificate that has been issued within the last five years. (not a remaining right certificate)	Copy of confirming water right certificate that shows issue date
<input type="checkbox"/> Copies of receipts from sales of irrigated crops or for expenditures related to use of water	<ul style="list-style-type: none">• Power usage records for pumps associated with irrigation use• Fertilizer or seed bills related to irrigated crops• Farmers Co-op sales receipt
<input type="checkbox"/> Records such as FSA crop reports, irrigation district records, NRCS farm management plan, or records of other water suppliers	<ul style="list-style-type: none">• District assessment records for water delivered• Crop reports submitted under a federal loan agreement• Beneficial use reports from district• IRS Farm Usage Deduction Report• Agricultural Stabilization Plan• CREP Report
<input checked="" type="checkbox"/> Aerial photos containing sufficient detail to establish location and date of photograph	<p>Multiple photos can be submitted to resolve different areas of a water right. If the photograph does not print with a "date stamp" or without the source being identified, the date of the photograph and source should be added.</p> <p>Sources for aerial photos: OSU — www.oregonexplorer.info/imagery OWRD — www.wrd.state.or.us Google Earth — earth.google.com TerraServer — www.terra-server.com</p>
<input type="checkbox"/> Approved Lease establishing beneficial use within the last 5 years	Copy of instream lease or lease number

RECEIVED

JUL 31 2023

OWRD

14289

14289 68251



Imagery Date: 5/11/2023 lat 44.127718° lon -123.156111° elev. 376 ft eye alt 7752 ft

RECEIVED
JUL 31 2023
OWR

After Recording Return To:
Western Title & Escrow Company
497 Oakway Rd. Suite 340, Eugene, OR 97401

Western Title & Escrow
497 Oakway Road, Suite 340, Eugene, OR 97401
Order Number: 98490-JC

Grantor	
Wiley Mt., Inc. LeeLynn, Inc. P.O. Box 518 Creswell, OR 97426	
Grantee	
Ronald Major Defoe 90751 Prairie Rd Eugene, OR 97402	
Until a change is requested, all tax statements shall be sent to the following address:	
Ronald Major Defoe 90751 Prairie Rd Eugene, OR 97402	
Lane County Clerk Lane County Deeds & Records RPR-DEED Cnt=1 Stn=6 CASHIER 05 2pages \$10.00 \$11.00 \$10.00 \$21.00	2015-034555 07/14/2015 01:11:25 PM \$52.00

Reserved for Recorder's Use

STATUTORY WARRANTY DEED

LeeLynn, Inc. and Wiley Mt., Inc., Grantor(s),

convey and warrant to

Ronald Major Defoe, Grantee(s),

the following described real property free of encumbrances except as specifically set forth herein.

SEE ATTACHED EXHIBIT "A"

Account: 0345973&0345940&0345957&1605136
Map & Tax Lot: 17 04 03 00 00200

This property is free of encumbrances, EXCEPT: All those items of record, if any, as of the date of this deed, including any real property taxes due, but not yet payable.

The true consideration for this conveyance is \$1,180,980.00. (Here comply with requirements of ORS 93.030.)

BEFORE SIGNING OR ACCEPTING THIS INSTRUMENT, THE PERSON TRANSFERRING FEE TITLE SHOULD INQUIRE ABOUT THE PERSON'S RIGHTS, IF ANY, UNDER ORS 195.300, 195.301 AND 195.305 TO 195.336 AND SECTIONS 5 TO 11, CHAPTER 424, OREGON LAWS 2007, SECTIONS 2 TO 9 AND 17, CHAPTER 855, OREGON LAWS 2009, AND SECTIONS 2 TO 7, CHAPTER 8, OREGON LAWS 2010. THIS INSTRUMENT DOES NOT ALLOW USE OF THE PROPERTY DESCRIBED IN THIS INSTRUMENT IN VIOLATION OF APPLICABLE LAND USE LAWS AND REGULATIONS. BEFORE SIGNING OR ACCEPTING THIS INSTRUMENT, THE PERSON ACQUIRING FEE TITLE TO THE PROPERTY SHOULD CHECK WITH THE APPROPRIATE CITY OR COUNTY PLANNING DEPARTMENT TO VERIFY THAT THE UNIT OF LAND BEING TRANSFERRED IS A LAWFULLY ESTABLISHED LOT OR PARCEL, AS DEFINED IN ORS 92.010 OR 215.010, TO VERIFY THE APPROVED USES OF THE LOT OR PARCEL, TO DETERMINE ANY LIMITS ON LAWSUITS AGAINST FARMING OR FOREST PRACTICES, AS DEFINED IN ORS 30.930, AND TO INQUIRE ABOUT THE RIGHTS OF NEIGHBORING PROPERTY OWNERS, IF ANY, UNDER ORS 195.300, 195.301 AND 195.305 TO 195.336 AND SECTIONS 5 TO 11, CHAPTER 424, OREGON LAWS 2007, SECTIONS 2 TO 9 AND 17, CHAPTER 855, OREGON LAWS 2009 AND SECTIONS 2 TO 7, CHAPTER 8, OREGON LAWS 2010.

Executed this 13 day of July, 2015

Wiley Mt., Inc.

By: Larry O. Gildea
Its Authorized Agent

Executed this 13 day of July, 2015

LeeLynn, Inc.

By: Larry O. Gildea
Its Authorized Agent

State of Oregon, County of Lane) ss.

This instrument was acknowledged before me on this 13th day of July, 2015 by Larry O. Gildea, as Authorized Agent of Wiley Mt., Inc.

Notary Public for the State of Oregon
My commission expires: 1-29-16

State of Oregon, County of Lane) ss.

This instrument was acknowledged before me on this 13th day of July, 2015 by Larry O. Gildea, as Authorized Agent of LeeLynn, Inc.

Notary Public for the State of Oregon
My commission expires: 1-29-16



RECEIVED
JUL 31 2023
OWRD

14289

After Recording Return To:
Western Title & Escrow Company
497 Oakway Rd. Suite 340, Eugene, OR 97401

Western Title & Escrow
497 Oakway Road, Suite 340, Eugene, OR 97401
Order Number: 98490-JC

Grantor	
Wiley Mt., Inc. LeeLynn, Inc. P.O. Box 518 Creswell, OR 97426	
Grantee	
Ronald Major Defoe 90751 Prairie Rd Eugene, OR 97402	
Until a change is requested, all tax statements shall be sent to the following address:	
Ronald Major Defoe 90751 Prairie Rd Eugene, OR 97402	
Lane County Clerk Lane County Deeds & Records RPR-DEED Cnt=1 Stn=6 CASHIER 05 2pages \$10.00 \$11.00 \$10.00 \$21.00	2015-034555 07/14/2015 01:11:25 PM \$52.00

Reserved for Recorder's Use

STATUTORY WARRANTY DEED

LeeLynn, Inc. and Wiley Mt., Inc., Grantor(s),

convey and warrant to

Ronald Major Defoe, Grantee(s),

the following described real property free of encumbrances except as specifically set forth herein.

SEE ATTACHED EXHIBIT "A"

Account: 0345973&0345940&0345957&1605136
Map & Tax Lot: 17 04 03 00 00200

This property is free of encumbrances, EXCEPT: All those items of record, if any, as of the date of this deed, including any real property taxes due, but not yet payable.

The true consideration for this conveyance is \$1,180,980.00. (Here comply with requirements of ORS 93.030.)

BEFORE SIGNING OR ACCEPTING THIS INSTRUMENT, THE PERSON TRANSFERRING FEE TITLE SHOULD INQUIRE ABOUT THE PERSON'S RIGHTS, IF ANY, UNDER ORS 195.300, 195.301 AND 195.305 TO 195.336 AND SECTIONS 5 TO 11, CHAPTER 424, OREGON LAWS 2007, SECTIONS 2 TO 9 AND 17, CHAPTER 855, OREGON LAWS 2009, AND SECTIONS 2 TO 7, CHAPTER 8, OREGON LAWS 2010. THIS INSTRUMENT DOES NOT ALLOW USE OF THE PROPERTY DESCRIBED IN THIS INSTRUMENT IN VIOLATION OF APPLICABLE LAND USE LAWS AND REGULATIONS. BEFORE SIGNING OR ACCEPTING THIS INSTRUMENT, THE PERSON ACQUIRING FEE TITLE TO THE PROPERTY SHOULD CHECK WITH THE APPROPRIATE CITY OR COUNTY PLANNING DEPARTMENT TO VERIFY THAT THE UNIT OF LAND BEING TRANSFERRED IS A LAWFULLY ESTABLISHED LOT OR PARCEL, AS DEFINED IN ORS 92.010 OR 215.010, TO VERIFY THE APPROVED USES OF THE LOT OR PARCEL, TO DETERMINE ANY LIMITS ON LAWSUITS AGAINST FARMING OR FOREST PRACTICES, AS DEFINED IN ORS 30.930, AND TO INQUIRE ABOUT THE RIGHTS OF NEIGHBORING PROPERTY OWNERS, IF ANY, UNDER ORS 195.300, 195.301 AND 195.305 TO 195.336 AND SECTIONS 5 TO 11, CHAPTER 424, OREGON LAWS 2007, SECTIONS 2 TO 9 AND 17, CHAPTER 855, OREGON LAWS 2009 AND SECTIONS 2 TO 7, CHAPTER 8, OREGON LAWS 2010.

Executed this 13 day of July, 2015

Wiley Mt., Inc.

By: Larry O. Gildea
Its Authorized Agent

Executed this 13 day of July, 2015

LeeLynn, Inc.

By: Larry O. Gildea
Its Authorized Agent

State of Oregon, County of Lane) ss.

This instrument was acknowledged before me on this 13th day of July, 2015 by Larry O. Gildea, as Authorized Agent of Wiley Mt., Inc.

Notary Public for the State of Oregon
My commission expires: 1-29-16

State of Oregon, County of Lane) ss.

This instrument was acknowledged before me on this 13th day of July, 2015 by Larry O. Gildea, as Authorized Agent of LeeLynn, Inc.

Notary Public for the State of Oregon
My commission expires: 1-29-16

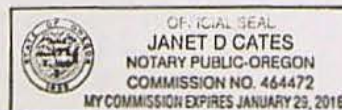

RECEIVED
JUL 31 2023
OWRD

14289

EXHIBIT "A"

Beginning at a point on the South line of the Donation Land Claim of Marion Scott, Notification No. 2079, in Townships 16 and 17 South Range 4 West of the Willamette Meridian, Lane County, Oregon, which point is 31.58 1/3 chains West of the Southeast corner of said Donation Land Claim, and running thence North parallel to the East line of said Claim, 43.31 chains; thence East parallel with the South line of said Claim 31.58 1/3 chains to the East line thereof; thence North to the Northeast corner of said Claim; thence West to the Northwest corner thereof; thence South to the Southwest corner thereof; thence East along the South line thereof to the place of beginning, in Lane County, Oregon.

ALSO, Lots 2, 3, 4 and 5 of Section 3, Township 17 South, Range 4 West of the Willamette Meridian, in Lane County, Oregon.

EXCEPT therefrom the following described property:

Beginning at a point on the West line of the T.S. Poindexter Donation Land Claim No. 55, Township 17 South, Range 4 West of the Willamette Meridian 1693.08 feet North 00° 04' 40" East from the Southwest corner thereof; thence continuing North 00° 04' 40" East, 269.80 feet; thence North 89° 55' 20" West 530.68 feet to the East line of an easement to the Junction City Water Control District; thence South 00° 10' 58" West 162.74 feet along the East line of said easement; thence continuing Southeasterly along said East line along the arc of a 76.40 foot radius curve to the left, the long chord of which bears South 27° 15' 45" East, 70.45 feet, a distance of 73.22 feet; thence continuing along said East line South 54° 43' 02" East 1.13 feet; thence continuing Southerly along said East line along the arc of a 73.30 feet radius curve to the right, the long chord of which bears South 34° 02' 37" East, 51.76 feet, a distance of 52.90 feet; thence continuing along said East line South 13° 22' 02" East 1.62 feet; thence South 89° 59' 43" East 468.29 feet to the point of beginning, in Lane County, Oregon.

ALSO EXCEPT that portion conveyed to Lane County a political subdivision of the State of Oregon by Warranty Deed recorded December 5, 2002 by document number 2002-094483.

RECEIVED

JUL 31 2023

OWRD

14289

Application for Water Right Transfer



Oregon Water Resources Department
725 Summer Street NE, Suite A
Salem, Oregon 97301-1266
(503) 986-0900
www.wrd.state.or.us

Consent by Deeded Landowner

State of Oregon)
)ss
County of Lane)

I Kenneth D. Glenn in my/our capacity as owner,

mailing address PO Box 42046, Eugene, OR 97404,

telephone number (541) 501-3952, duly sworn depose and say that I/We

consent to the proposed change(s) to Water Right Certificate Number 38463

described in a Water Right Transfer Application (T-____),

(transfer number, if known)

submitted by Ronald Major Defoe

on the property in tax lot number(s) 906,

Section 34 Township 16 South Range 4 West, W.M.,

located at 30228 Beacon Dr. W.

(site address)

A handwritten signature in dark ink, appearing to read "Kenneth D. Glenn", written over a horizontal line.

Signature of Affiant

7-21-23

Date

Signature of Affiant

Date

Subscribed and Sworn to before me this 21 day of July, 2023.

A handwritten signature in dark ink, appearing to read "Grant McGill", written over a horizontal line.

Notary Public for Oregon

My commission expires 11/13/23.

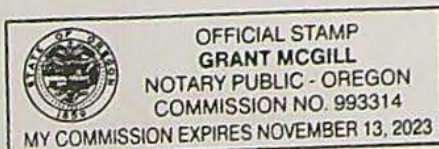

Application for Water Right Transfer



Oregon Water Resources Department
725 Summer Street NE, Suite A
Salem, Oregon 97301-1266
(503) 986-0900
www.wrd.state.or.us

Consent by Deeded Landowner

State of Oregon)
)ss
County of Lane)

I Jared J. & Emily S. Henderson in my/our capacity as owners,

mailing address 91455 River Rd., Junction City, OR 97448,

telephone number (541) 968-7544, duly sworn depose and say that I/We

consent to the proposed change(s) to Water Right Certificate Number 38463

described in a Water Right Transfer Application (T- _____),

(transfer number, if known)

submitted by Ronald Major Defoe

on the property in tax lot number(s) 400,

Section 34/35 Township 16 South Range 4 West, W.M.,

located at 30500 Beacon Dr. W.

(site address)

Jared J. Henderson
Signature of Affiant

Date

Emily S Henderson
Signature of Affiant

7-24-2023

Date

Subscribed and Sworn to before me this 24 day of July, 2023.

Kimberly Carla Thompson-Villa-Garcia

Notary Public for Oregon



My commission expires 2/21/27.

Application for Water Right Transfer



Oregon Water Resources Department
725 Summer Street NE, Suite A
Salem, Oregon 97301-1266
(503) 986-0900
www.wrd.state.or.us

Consent by Deeded Landowner

State of Oregon)
)ss
County of Lane)

I Oregon Aquatics, Inc. in my/our capacity as owner,

mailing address 90760 N Prairie Rd., Eugene, OR 97402,

telephone number (541) 513-5515, duly sworn depose and say that I/We

consent to the proposed change(s) to Water Right Certificate Number 38463

described in a Water Right Transfer Application (T-____),

(transfer number, if known)

submitted by Ronald Major Defoe

on the property in tax lot number(s) 100 & 200,

Section 4 Township 17 South Range 4 West, W.M.,

located at 90760 N Prairie Rd.

(site address)

Signature of Affiant

07.21.2023

Date

Signature of Affiant

Date

RECEIVED

JUL 31 2023

OWRD

Subscribed and Sworn to before me this 21 day of July, 2023.

Grant McGill

Notary Public for Oregon

My commission expires 11/13/23.



Business Registry Business Name Search

[New Search](#)

Business Entity Data

07-20-2023

13:55

Registry Nbr	Entity Type	Entity Status	Jurisdiction	Registry Date	Next Renewal Date	Renewal Due?
517138-82	DBC	ACT	OREGON	05-29-1996	05-29-2023	YES
Entity Name	OREGON AQUATICS, INC.					
Foreign Name						

Online Renewal:

[Renew Online](#)[Click here to generate and print an annual report.](#)

RECEIVED

JUL 31 2023

OWRD

[New Search](#)

Associated Names

Type	PPB	PRINCIPAL PLACE OF BUSINESS		
Addr 1	90760 N PRAIRIE RD			
Addr 2				
CSZ	EUGENE	OR	97402	Country UNITED STATES OF AMERICA

Please click [here](#) for general information about registered agents and service of process.

Type	AGT	REGISTERED AGENT	Start Date	06-30-2020	Resign Date	
Name	JAMES	K	PURCELL			
Addr 1	90760 N PRAIRIE RD					
Addr 2						
CSZ	EUGENE	OR	97402	Country	UNITED STATES OF AMERICA	

Type	MAL	MAILING ADDRESS		
Addr 1	90760 PRAIRIE RD			
Addr 2				
CSZ	EUGENE	OR	97402	Country UNITED STATES OF AMERICA

Type	PRE	PRESIDENT		Resign Date	
Name	VERENA		LIECHTI		
Addr 1	90760 N PRAIRIE RD				
Addr 2					
CSZ	EUGENE	OR	97402	Country	UNITED STATES OF AMERICA

Type	SEC	SECRETARY		Resign Date	
Name	JAMES	K	PURCELL		
Addr 1	90760 N PRAIRIE RD				

Temporary Transfer Application - Certificate 38463 - From Defoe

RECEIVED

JUL 31 2023

SWSW

OWRD

T16S, R4W, 34

T17S, R4W, 3

NWNW

SWNW

SENW

SWNE

SENE

NE cor., M. Scott DLC 40

EISE

EENE

NEADINE ST

EENE

Lot 4

Lot 3

200

11.5

5.7

20.4

DLC 40

5.7

DLC 56

24.5

11.5

29.7

9.2

3.2

0.6

3.0

2.8

0.7

Well 1
1030' S and 1980' W from
NE corner, M. Scott DLC 40

Well 2
1030' S and 1160' W from
NE corner, M. Scott DLC 40



Legend

Cert. 38463 No Change (Well 1)
 Cert. 38463 No Change (Well 2)
 From Cert. 38463
 Taxlot
 DLC

0 200 400 800 Feet

14289

Temporary Transfer - Certificate 38463 To Glenn

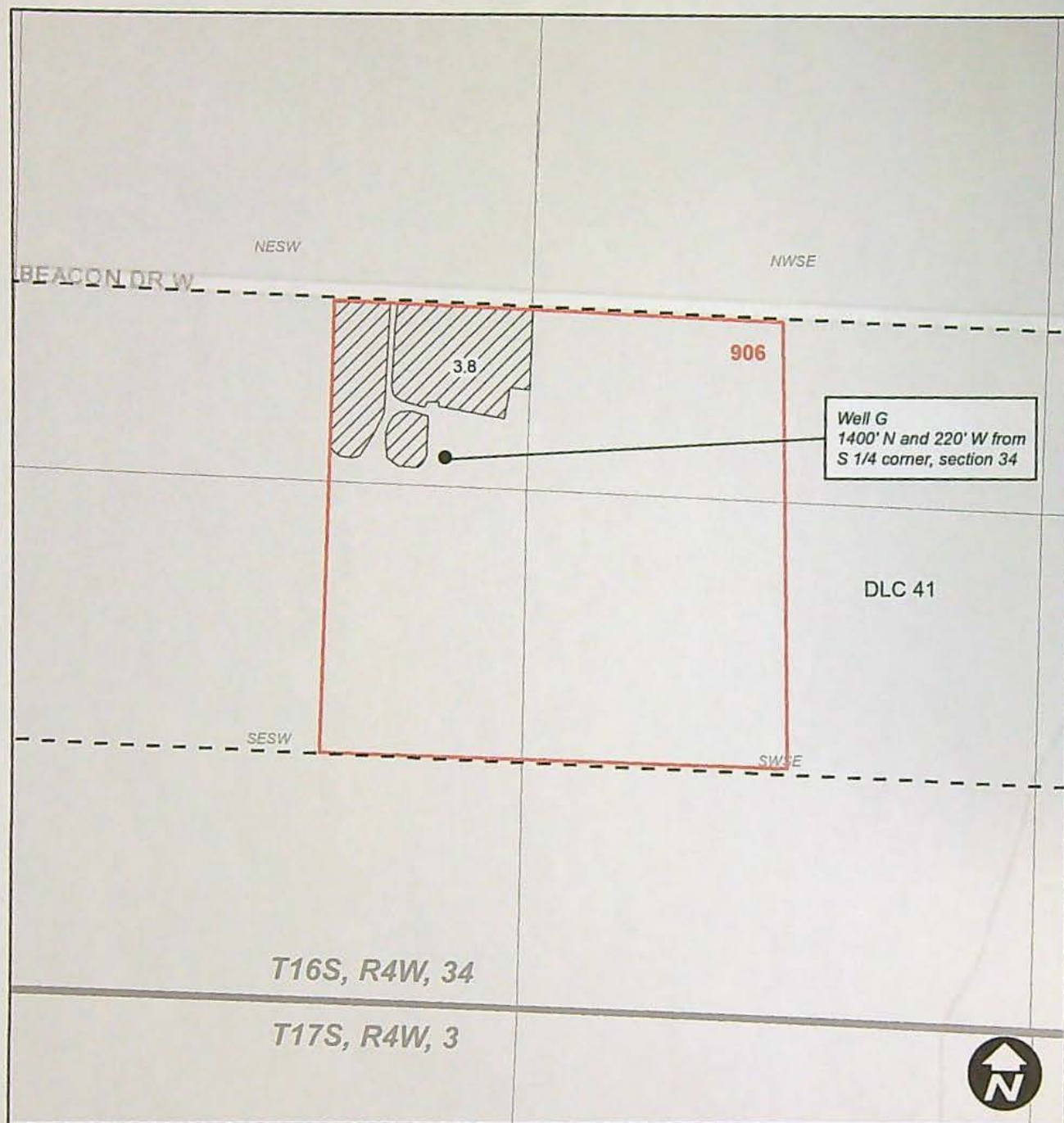

Legend

- Cert. 38463 To
- Taxlot
- DLC

RECEIVED

JUL 31 2023

OWRD

14289

WM
WILL MCGILL SURVEYING LLC

Temporary Transfer - Certificate 38463 To Henderson

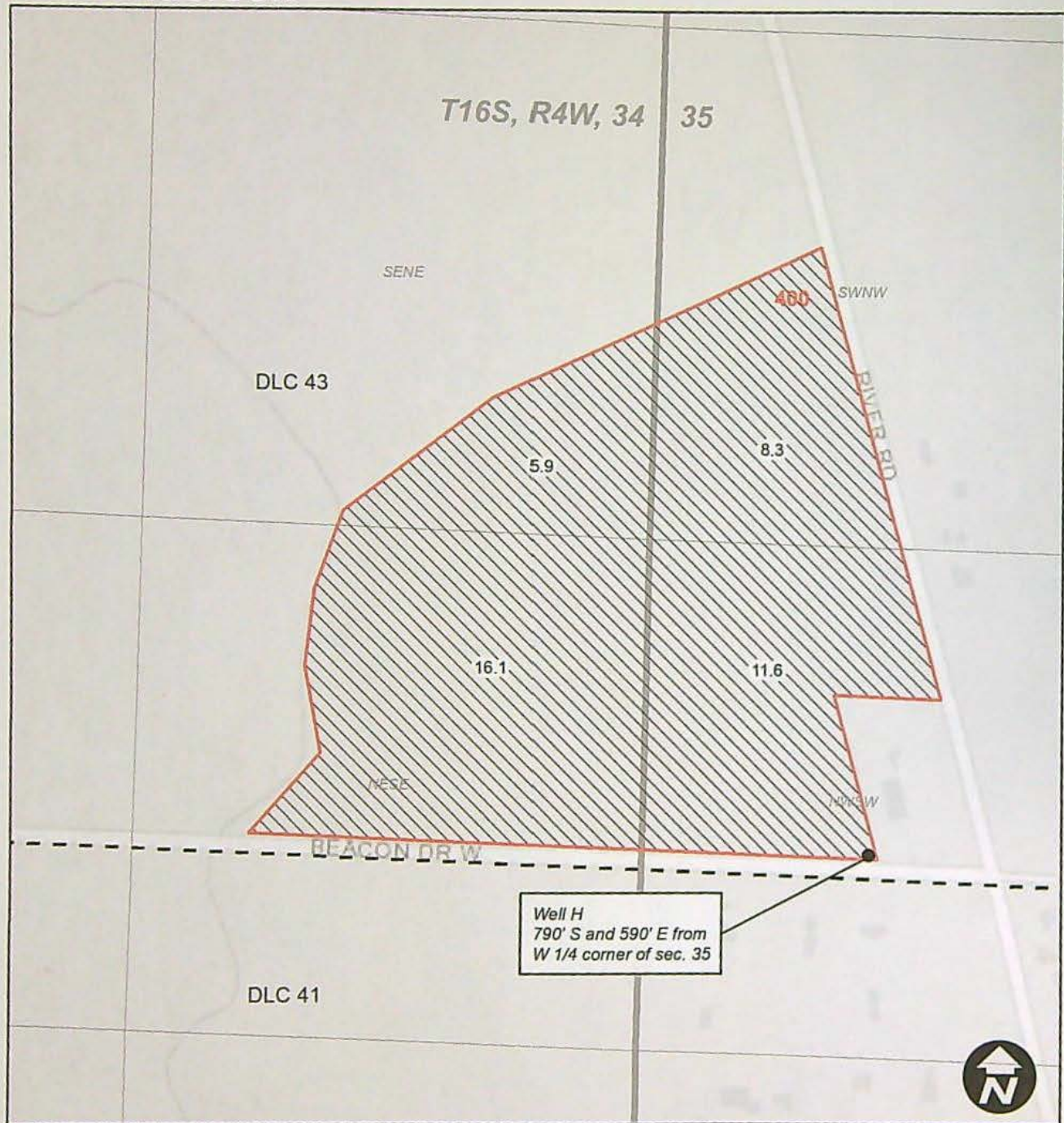

Legend

- Cert. 38463 To
- Taxlot
- DLC

RECEIVED

JUL 31 2023

OWRD



14289

WM
WILL MCGILL SURVEYING LLC

Temporary Transfer - Certificate 38463 To Oregon Aquatics, Inc.



Legend

-  Cert. 38463 To
-  Tax Lot

0 200 400 800 Feet

RECEIVED

JUL 31 2023

OWRD

WILL MCGILL SURVEYING LLC
14289

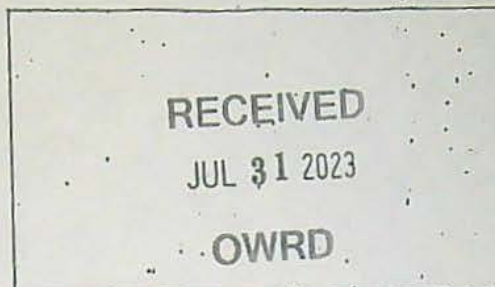

Date Received (Date Stamp Here)

OWRD Over-the-Counter Submission Receipt

Applicant Name(s) & Address:

Ronald Major DeFoe
90751 Prairie Rd Eugene OR 97402

Transaction Type:

Transfer

Fees Received: \$

1093.10

☐ Cash

☒ Check;

Check No.

2176

Name(s) on Check:

Will McGill Surveying

Thank you for your submission. Oregon Water Resources Department (Department) staff will review your submittal as soon as possible.

If your submission is determined to be complete, you will receive a receipt for the fees paid and an acknowledgement letter stating your submittal is complete.

If determined to be incomplete, your submission and the accompanying fees will be returned with an explanation of deficiencies that must be addressed in order for the submittal to be accepted.

If you have any questions, please feel free to contact the Department's Customer Service staff at 503-986-0801 or 503-986-0810.

Sincerely,

OWRD Customer Service Staff

Submission received by:

Corie Lowden

(Name of OWRD staff)

Instructions for OWRD staff:

- Complete this Submission Receipt and make two (2) copies. Place one copy with the check/cash; and place the other copy with the submission (i.e., the application or other document).
- Date-stamp all pages. (NOTE: Do not stamp check.)
- Give this original Submission Receipt to the applicant.
- Record Submission Receipt Information on the "RECEIVED OVER THE COUNTER" log sheet.
- Fold and put one copy of the Submission Receipt with check/cash into the Safe slot. Place the other copy of the Submission Receipt with submission (application/other document) in the top drawer of filing cabinet.

14289

Temporary Transfer Application Intake Checklist

Transfer # T-14289

Reviewer Nick / Arla	Type of Change(s) Proposed: <u>MUST INCLUDE A CHANGE IN PLACE OF USE</u>		
Date 8/1/2023	<input type="checkbox"/> POU	<input type="checkbox"/> POU/POD	<input type="checkbox"/> POU/APOD <input checked="" type="checkbox"/> POU/POA <input type="checkbox"/> POU/APOA
Calculated Fee \$1093.10		Fee Received \$1093.10	
Certificate(s): 38463		Check <u>ALL</u> Certs in WRIS to confirm they are not cancelled	
For multiple certificates, does application meet requirement of OAR 690-380-3220? If no, why? Use the flow chart for multiple Certs			<input type="checkbox"/> YES <input type="checkbox"/> NO <input checked="" type="checkbox"/> N/A
Notes:			

Application: OAR 690-380-3000; OAR 690-380-3220			
1.	<input checked="" type="checkbox"/> YES <input type="checkbox"/> NO		Have <u>ALL</u> of the applicant's signed and dated the application? If no, whose signature is missing?
2.	<input checked="" type="checkbox"/> YES <input type="checkbox"/> NO		Part 5 of application: Does the information match the description of the explanation on Part 4 of the application?
3.	<input type="checkbox"/> YES <input type="checkbox"/> NO <input type="checkbox"/> N/A		For multiple certificates: Each certificate proposed for transfer has their own separate completed Part 5, Tables 1 & 2? If no, which certificate(s) are missing separate Part 5, Tables 1 & 2?

Map Requirements: OAR 690-380-3100			
4.	<input checked="" type="checkbox"/> YES <input type="checkbox"/> NO		Map included and meets mapping requirements?
5.	<input type="checkbox"/> YES <input type="checkbox"/> NO <input checked="" type="checkbox"/> N/A		Map Waiver? The map waiver must be issued by the Department
Notes:			

Attachments: OAR 690-380-3000			
6.	<input checked="" type="checkbox"/> YES <input type="checkbox"/> NO		Evidence of Use included, signed, & notarized w/supporting documentation?
	<input checked="" type="checkbox"/> YES <input type="checkbox"/> NO		Current recorded deed for the land from which the authorized place of use is temporarily being moved included?
	<input checked="" type="checkbox"/> YES <input type="checkbox"/> NO <input type="checkbox"/> N/A		Affidavit of Consent from Landowner(s) described on the deed?
7.	<input type="checkbox"/> YES <input type="checkbox"/> NO <input checked="" type="checkbox"/> N/A		Land Use Form included and signed by the County?
8.	<input type="checkbox"/> YES <input type="checkbox"/> NO <input checked="" type="checkbox"/> N/A		Consent Form included, signed, and notarized?
9.	<input type="checkbox"/> YES <input type="checkbox"/> NO <input checked="" type="checkbox"/> N/A		District: Place of use is in <u>or</u> near an irrigation district? If Yes, is Form D included? Name of the District
10.	<input checked="" type="checkbox"/> YES <input type="checkbox"/> NO <input type="checkbox"/> N/A		For changes in POA/APOA – are the well logs included?
11.	<input type="checkbox"/> YES <input type="checkbox"/> NO <input checked="" type="checkbox"/> N/A		For change in POU within Umatilla County, Supplemental Form U included?

<input checked="" type="checkbox"/>	Application complete: no deficiencies identified, assign a T-number and put this checklist in T-folder.
<input type="checkbox"/>	Application DEFICIENT: DO NOT accept - return to applicant with letter explaining deficiencies identified.

Oregon Water Resources Department
Transfer Fee Calculation for Temporary Transfer

[Main](#)[Help](#)[Return](#)[Contact Us](#)

Today's Date: Tuesday, August 1, 2023

Fee
Calculation

Base Fee (includes temporary change to one water right for up to 1 cfs)

\$950.00

Fill in information below-- Check each box that applies.

Enter total number of water rights included in transfer.

1

\$0.00

☐ Check this box if you propose to change the place of use for a NON-irrigation use.☒ Check this box if you propose to change the place of use for an irrigation use.

Enter the number of acres in the footprint of the place of use to be transferred.

53

\$143.10

(If a supplemental certificate also covers the same land as an included primary right, count the acreage only once.)

Total Transfer CFS(rounded up to the next whole cfs):

Subtotal:

\$1,093.10

☐ The transfer is necessary to complete a project funded by the Oregon Watershed Enhancement Board (OWEB) under ORS 541.932.☐ The transfer is endorsed in writing by ODFW as a change that will result in a net benefit to fish and wildlife habitat.

Discount:

☐ Check the box if you are submitting the application and map in a Department-approved digital format.

Transfer Fee:

\$1,093.10

[Return to Edit](#)[Clear](#)

14289