

Temporary

Name Green Springs Farm

Address 8930 Saver rd  
monmouth or

Change in POD POD

Date Filed 8/3/2023

Initial notice date 8/15/2023

DPD issued date

PD issued date

PD notice date

Date of FO 4/15/2024 Vol 129 Page 128-129

Termination 10/7/2024 133 162-163  
Order

C-Date

COBU due date

COBU Received date

Certificate issued

DESCRIPTION OF WATER RIGHT(S)

Name of Stream Williamette river

Trib. of Williamette river

Use Irrigation County Polk

Quantity of water (CFS) No. of Acres

Name of ditch

App# 538307 Per # 528593 Cert # 32343 PR Date 11/18/1905

App# Per # Cert # PR Date

App# Per # Cert # PR Date

App# Per # Cert # PR Date

App# Per # Cert # PR Date

FEES PAID		
Date	Amount	Receipt #
<u>8-3-2023</u>	<u>\$ 1,017.<sup>23</sup></u>	<u>141332</u>

FEES REFUNDED		
Date	Amount	Receipt #

Assignments:

Irrigation District

Agent GSI water solutions - Kim Grigsby

CWRE

CC's list Polk County

- Oversized map - Location



# Oregon

Tina Kotek, Governor

## Water Resources Department

North Mall Office Building

725 Summer St NE, Suite A

Salem, OR 97301

Phone 503 986-0900

Fax 503 986-0904

October 7, 2024

Green Springs Farm  
8930 Suver Rd.  
Monmouth, OR 97361

### FINAL ORDER FOR TERMINATING A TEMPORARY TRANSFER

Re: Transfer T-14296

The Department received a voluntary request to terminate the above referenced temporary transfer on July 23, 2024. Enclosed is a copy of the Terminating Final Order as recorded in Special Order Vol. 131 Page 162 and signed on October 7, 2024.

Transfer T-14296 is of no further force or effect.

If you have any questions please contact Scott Grew, by telephone at (503) 986-0890 or by e-mail at [scott.a.grew@water.oregon.gov](mailto:scott.a.grew@water.oregon.gov).

Sincerely,

Elyse D. Richman  
Water Rights Services Support  
Transfers and Conservation Section

cc: Joel M. Plahn, Watermaster Dist. # 22 (via email)  
Kimberly Grigsby, Agent  
Polk County Planning Department, Local Government

Enclosure

BEFORE THE WATER RESOURCES DEPARTMENT  
OF THE  
STATE OF OREGON

In the Matter of Transfer Application                    ) - ORDER TERMINATING A TEMPORARY  
T-14296, Polk County                                        ) TRANSFER

**Authority**

OAR 690-380-8002(3) and 690-380-8004(7) provide that the uses authorized under a temporary transfer revert to the terms and conditions of the originating water right on the written request of the applicant.

**Applicant**

GREEN SPRINGS FARM  
8930 SUVER RD  
MONMOUTH, OR 97361

**Findings of Fact**

1. On March 6, 2024, the Water Resources Department issued an order approving the temporary changes under Certificate 32343 proposed in Application T-14296. The order was recorded in Special Order Volume 129, Pages 878-881 and on April 15, 2024, a correcting order was issued and recorded in Special Order Volume 129, Pages 1128-1129.
2. Under the order, the water right would revert to the authorized place of use at the end of the 2025 irrigation season.
3. The most recent use of water at the place of use authorized under the temporary transfer was during the 2024 irrigation season.
4. On July 23, 2024, the agent for the applicant submitted a written request that the temporary transfer be voluntarily terminated.

This is a final order in other than a contested case. This order is subject to judicial review under ORS 183.484. Any petition for judicial review must be filed within the 60-day time period specified by ORS 183.484(2). Pursuant to ORS 536.075 and OAR 137-004-0080, you may petition for judicial review or petition the Director for reconsideration of this order. A petition for reconsideration may be granted or denied by the Director, and if no action is taken within 60 days following the date the petition was filed, the petition shall be deemed denied.

Now, therefore, it is ORDERED:

Temporary Transfer T-14296 is terminated. The use shall revert to the place of use authorized under Certificate 32343. Water may not be used at the authorized place of use during the same season in which water was used under the Temporary Transfer.

Dated in Salem, Oregon on **OCT 07 2024**

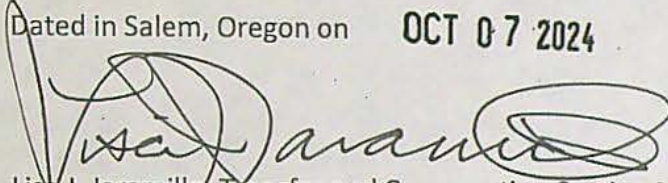
A handwritten signature in black ink, appearing to read "Lisa J. Jaramillo", written over a circular stamp or seal.

Lisa J. Jaramillo, Transfer and Conservation Section Manager, for  
IVAN GALL, DIRECTOR  
Oregon Water Resources Department

Mailing date: **OCT 08 2024**

WATER RIGHT TRANSFER COVER SHEET

Transfer: T-14296

Transfer Specialist: *Scott*

Transfer Type: Temporary Transfer

DROUGHT?

<b>Applicant:</b> GREEN SPRINGS FARM 8930 SUVER RD MONMOUTH, OR 97361	<b>Agent:</b> KIMBERLY GRIGSBY 1600 SW WESTERN BLVD SUITE 240 CORVALLIS, OR 97333	<b>Receiving Landowner:</b>
<b>Current Landowner if other than Applicant:</b>	<b>CWRE:</b>	<b>Irrigation District:</b>
<b>Affected Local Gov'ts:</b> Polk County Planning Department	<b>Affected Tribal Gov't:</b>	<b>BOR Notified (date):</b>

Water Rights Affected

File Marked	App. File # or Decree Name	Permit	Certificate
<input type="checkbox"/>	S38367	S28593	32343
<input type="checkbox"/>			
<input type="checkbox"/>			

Key Dates & Initial Actions (Support Staff)

Rec'd: August 3, 2023	Proposed Action(s): POINT OF DIVERSION; PLACE OF USE	
Fees Pd: 1017.25	Acknowledgement Letter Sent <input checked="" type="checkbox"/>	Basin: 2 Willamette
Initial Public Notice: 8/15/2023	County sent cc: of Ack Letter <input checked="" type="checkbox"/>	County: POLK
WM District: 22 Joel M. Plahn	WM Review request sent:	WM Review date received:
Groundwater	GW Review sent:	GW Review date received:

Peer Review:

Document	Drafted	Peer Review	Coordinator	Changes Made	Signature/Bin	Signature Date
FO	Date: 2/2/24 Initials: <i>Scott</i>	Date: 2/6/24 Initials: <i>Joan</i>	Date: 2/23/24 Initials: <i>PKS</i>	Date: 3/4/24 Initials: <i>Scott</i>	Date: 3/4/24 No. of docs for sig: 1 WM Sheet <input checked="" type="checkbox"/>	Date: 3/6/24

*CORRECTION*

Special Issues:	3/15/24 <i>Scott</i>	3/19/24 <i>Joan</i>	4-9-24 <i>SARAH</i>	4-11-24 <i>Scott</i>	4-11-24	4/15/2024
-----------------	-------------------------	------------------------	------------------------	-------------------------	---------	-----------

Special Order Volume: Vol. 129 Pages 878-881  
 → correcting order Vol. 129 Pgs. 1128-1129

Termination Order - SOV: 133  
 Pgs: 162-163

<i>TERMINATE</i>	8/16/24	8/19/24	Sig. date			
	<i>Scott</i>	<i>Joan</i>	10/7/24			



July 23, 2024

Lisa Jaramillo  
Oregon Water Resources Department  
725 Summer Street NE, Suite A  
Salem, OR 97301

RE: Request to terminate Temporary Transfer T-14296

Dear Lisa,

On April 15, 2024, the Oregon Water Resources Department (OWRD) issued a superseding and correcting final order approving Temporary Transfer T-14296 in the name of Green Spring Farms. The transfer temporarily changed the place of use and point of diversion for a 24.9 acre portion of Certificate 32343 during the 2023 through 2025 irrigation seasons.

On behalf of Green Springs Farms, GSI Water Solutions, Inc. (GSI) is now requesting that OWRD terminate all of Temporary Transfer T-14296. The place of use authorized by the temporary transfer now has a permanent water right, Permit S-55507, so the temporary transfer is no longer needed. The original maps submitted with the temporary transfer application are attached and show the places of use involved.

If you have any questions regarding this request, please contact me at 541-257-9004.

Sincerely,

A handwritten signature in black ink that reads "Kimberly Grigsby". The signature is written in a cursive, flowing style.

Kimberly Grigsby  
Principal Water Resources Consultant

## GREW Scott A \* WRD

---

**From:** Mikaela Clarke <mclarke@gsiws.com>  
**Sent:** Tuesday, July 23, 2024 2:18 PM  
**To:** GREW Scott A \* WRD; WRD\_DL\_transfer  
**Cc:** Kim Grigsby; JARAMILLO Lisa J \* WRD  
**Subject:** RE: Request to Terminate Temporary Transfer T-14296  
**Attachments:** Request to Terminate Temp Transfer T-14296\_corrected 7-23-2024.pdf

You don't often get email from mclarke@gsiws.com. [Learn why this is important](#)

Hi Scott,

I realized we made a slight error in the letter requesting to terminate the transfer. The letter states that the transfer temporarily changed the place of use and point of diversion for a portion of Certificates 32343 and 42535. However, the only water right that was changed by the temporary transfer was Certificate 32343. I wanted to clarify in case that caused any misunderstandings. A corrected letter is attached.

Thank you,  
Mikaela

### **Mikaela Clarke**

#### **Water Resources Analyst**

direct: 971.200.8501; mobile: 971.212.0276  
650 NE Holladay Street, Suite 900, Portland, OR 97232  
GSI Water Solutions, Inc. | [www.gsiws.com](http://www.gsiws.com)  
pronouns: she/her

---

**From:** GREW Scott A \* WRD <Scott.A.GREW@water.oregon.gov>  
**Sent:** Monday, July 22, 2024 11:27 AM  
**To:** Mikaela Clarke <mclarke@gsiws.com>; WRD\_DL\_transfer <WRD\_DL\_transfer@water.oregon.gov>  
**Cc:** Kim Grigsby <kgrigsby@gsiws.com>; JARAMILLO Lisa J \* WRD <Lisa.J.JARAMILLO@water.oregon.gov>  
**Subject:** RE: Request to Terminate Temporary Transfer T-14296

Thank you Mikaela,

I will take care of the Termination.

Best,  
Scott

Scott Grew  
Transfer Specialist  
Oregon Water Resources Department  
503-986-0890

---

**From:** Mikaela Clarke <mclarke@gsiws.com>  
**Sent:** Monday, July 22, 2024 11:06 AM  
**To:** WRD\_DL\_transfer <wr\_d\_l\_transfer@water.oregon.gov>

Cc: Kim Grigsby <[kgrigsby@gsiws.com](mailto:kgrigsby@gsiws.com)>; JARAMILLO Lisa J \* WRD <[lisa.j.jaramillo@water.oregon.gov](mailto:lisa.j.jaramillo@water.oregon.gov)>

Subject: Request to Terminate Temporary Transfer T-14296

Good morning,

I'm emailing you on behalf of Kim Grigsby with GSI Water Solutions with a letter requesting to terminate temporary transfer T-14296, in the name of Green Spring Farms.

Please let us know if you have any questions.

Thank you,

**Mikaela Clarke**

**Water Resources Analyst**

direct: 971.200.8501; mobile: 971.212.0276

650 NE Holladay Street, Suite 900, Portland, OR 97232

GSI Water Solutions, Inc. | [www.gsiws.com](http://www.gsiws.com)

*pronouns: she/her*



**GREW Scott A \* WRD**

---

**From:** Mikaela Clarke <mclarke@gsiws.com>  
**Sent:** Monday, July 22, 2024 11:06 AM  
**To:** WRD\_DL\_transfer  
**Cc:** Kim Grigsby; JARAMILLO Lisa J \* WRD  
**Subject:** Request to Terminate Temporary Transfer T-14296  
**Attachments:** Request to Terminate Temp Transfer T-14296 7-22-2024.pdf

Good morning,

I'm emailing you on behalf of Kim Grigsby with GSI Water Solutions with a letter requesting to terminate temporary transfer T-14296, in the name of Green Spring Farms.

Please let us know if you have any questions.

Thank you,

**Mikaela Clarke**

**Water Resources Analyst**

direct: 971.200.8501; mobile: 971.212.0276

650 NE Holladay Street, Suite 900, Portland, OR 97232

GSI Water Solutions, Inc. | [www.gsiws.com](http://www.gsiws.com)

*pronouns: she/her*



July 22, 2024

Lisa Jaramillo  
Oregon Water Resources Department  
725 Summer Street NE, Suite A  
Salem, OR 97301

RE: Request to terminate Temporary Transfer T-14296

Dear Lisa,

On April 15, 2024, the Oregon Water Resources Department (OWRD) issued a superseding and correcting final order approving Temporary Transfer T-14296 in the name of Green Spring Farms. The transfer temporarily changed the place of use and point of diversion for a 24.9 acre portion of Certificate 32343 and Certificate 42535 during the 2023 through 2025 irrigation seasons.

On behalf of Green Springs Farms, GSI Water Solutions, Inc. (GSI) is now requesting that OWRD terminate all of Temporary Transfer T-14296. The place of use authorized by the temporary transfer now has a permanent water right, Permit S-55507, so the temporary transfer is no longer needed. The original maps submitted with the temporary transfer application are attached and show the places of use involved.

If you have any questions regarding this request, please contact me at 541-257-9004.

Sincerely,









A handwritten signature in black ink that reads "Kimberly Grigsby". The signature is written in a cursive, flowing style.

Kimberly Grigsby  
Principal Water Resources Consultant



Document Path: Y:\0445 Green Spring Farms\Source Figures\002\_VPR\0221Temp Transfer From Lands.mxd, 11/18/2023

**LEGEND**

-  Authorized Point of Diversion (POD)
-  From Lands, 24.9 Acres
-  Tax Lot
-  Government Lot (GL)
-  Major Road
-  Railroad
-  Watercourse
-  Waterbody

**Application for a Temporary Water Right Transfer  
in the Name of Green Spring Farms  
From Lands and Authorized Points of Diversion**

**Certificate 32343**

Township 9 South, Ranges 5 & 6 West (W.M.)

**POD LOCATION DESCRIPTION**

**M1** Located 1,340 feet North and 2,130 feet West from the SE corner of Section 24, Township 9 South, Range 6 West (W.M.)  
**M2** Located 1,250 feet North and 500 feet West from the SE corner of Section 24, Township 9 South, Range 6 West (W.M.)  
**M3** Located 1,380 feet North and 250 feet East from the SW corner of Section 19, Township 9 South, Range 5 West (W.M.)

**DISCLAIMER**  
 This map was prepared for the purpose of identifying the location of a water right only and it is not intended to provide legal dimensions or location of property ownership lines.

Date: November 20, 2023  
 Data Sources: BLM, ESRI, OWRD, USGS

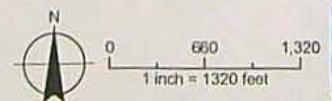



Document Path: Y:\0445 - Green Spring Farms\Source Figures\002\_WPR\0221Temp\_Transfer To Lands.mxd.mxd

**LEGEND**

- Proposed Point of Diversion (POD)
- Nut Farm (NF)
- Tax Lot
- Government Lot (GL)
- Watercourse
- Waterbody

**Application for a Temporary Water Right Transfer  
in the Name of Green Spring Farms  
To Lands and Proposed Point of Diversion**

**Certificate 32343**

Township 9 South, Range 4 West (W.M.)

**DISCLAIMER**

This map was prepared for the purpose of identifying the location of a water right only and it is not intended to provide legal dimensions or location of property ownership lines.

Date: July 17, 2023  
Data Sources: BLM, ESRI, OWRD, USGS

**POD LOCATION DESCRIPTION**

**Proposed POD**  
20 feet North and 700 feet West from the South 1/4 corner of Section 27, Township 9 South, Range 4 West (W.M.)

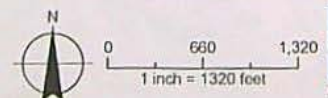



# Oregon

Tina Kotek, Governor

Water Resources Department

North Mall Office Building

725 Summer St NE, Suite A

Salem, OR 97301

Phone 503 986-0900

Fax 503 986-0904

April 15, 2024

Green Springs Farm  
8930 Suver Rd  
Monmouth, OR 97361

Reference: T-14296 Superseding Correcting Final Order and Superseding Certificate

Enclosed is a correcting final order recorded in Special Order Vol. 129, Page 1128, issued to correct a scrivener's error in the order recorded in Special Order Vol. 129, Page 878. A correcting certificate is also enclosed.

If you have any questions please contact your caseworker, Scott Grew, by telephone at (503) 986-0890 or by e-mail at [scott.a.grew@water.oregon.gov](mailto:scott.a.grew@water.oregon.gov).

Sincerely,

Elyse Richman  
Water Right Support  
Transfers and Conservation Section

cc: Watermaster Dist. #22 , Joel M. Plahn (*via email*)  
Kim Grigsby, Agent  
Polk County Planning Department, Local Government

Enclosures

BEFORE THE WATER RESOURCES DEPARTMENT  
OF THE  
STATE OF OREGON

In the Matter of Special Order Volume 129, )  
Pages 878-881 approving T-14296, Polk ) CORRECTING ORDER  
County )

**Applicant**

GREEN SPRINGS FARM  
8930 SUVER RD  
MONMOUTH, OR 97361

**Findings of Fact**

1. On March 6, 2024, the Department issued an order approving Transfer T-14296. The order was recorded at Special Order Volume 129, Pages 878-881.
2. The order contained scrivener's errors in: (corrections below will appear in **bold print**)

**Authorized Points of Diversion:**

Twp	Rng	Mer	Sec	Q-Q	GLot	Measured Distances
9 S	5 W	WM	19	NW SW		NOT DESCRIBED IN CERTIFICATE
9 S	5 W	WM	25	SE SE		
9 S	5 W	WM	24	NW SE	3	

A change in point of diversion is necessary to convey the water to the proposed temporary place of use. Temporary Transfer Application T-14296 proposes to move the authorized point of diversion approximately 10.0 miles downstream to:

Twp	Rng	Mer	Sec	Q-Q	DLC	Measured Distances
9 S	4 W	WM	27	NW SW	67	20 FEET NORTH AND 700 FEET WEST FROM THE S1/4 CORNER OF SECTION 27

3. The correct items should be:

**Authorized Points of Diversion:**

Twp	Rng	Mer	Sec	Q-Q	GLot	Measured Distances
9 S	5 W	WM	19	NW SW		NOT DESCRIBED IN CERTIFICATE
9 S	6 W	WM	24	SE SE		
9 S	6 W	WM	24	NW SE	3	

A change in point of diversion is necessary to convey the water to the proposed temporary place of use. Temporary Transfer Application T-14296 proposes to move the authorized point of diversion approximately 10.0 miles downstream to:

Twp	Rng	Mer	Sec	Q-Q	DLC	Measured Distances
9 S	4 W	WM	27	SE SW	67	20 FEET NORTH AND 700 FEET WEST FROM THE S1/4 CORNER OF SECTION 27

Now, therefore, it is ORDERED:

1. The order approving T-14296, as recorded in Special Order Volume 129, Pages 878-881 is corrected, this order corrects the scrivener's errors in the authorized point of diversion and the proposed point of diversion.
2. All other provisions of Special Order Volume 129, Pages 878-881 remain in effect.

Dated in Salem, Oregon on **APR 15 2024**

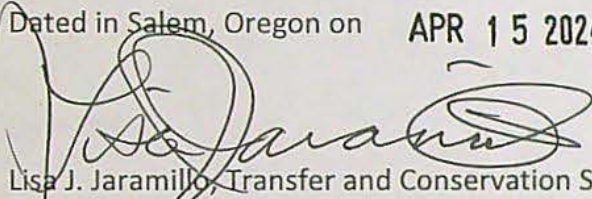

Lisa J. Jaramillo, Transfer and Conservation Section Manager, for  
DOUGLAS E. WOODCOCK, ACTING DIRECTOR  
Oregon Water Resources Department

Mailing Date: **APR 16 2024**

## GREW Scott A \* WRD

---

**From:** HENDERSON Sarah A \* WRD  
**Sent:** Tuesday, April 9, 2024 9:29 AM  
**To:** GREW Scott A \* WRD  
**Cc:** STARNES Patrick K \* WRD  
**Subject:** Peer Review Done - Correcting Order T-14296

Hi Scott,

I have reviewed the correcting order for T-14296.

Saved in: S:\groups\wr\TACS\Transfer Files\14200-14299\14296

Named: "T-14296-ord-temp-correction-sarah-pr 04-09-2024"

sarah

*Sarah A. Henderson*

Flow Restoration Program Coordinator  
Transfer and Conservation Section  
725 Summer St. NE, Suite A | Salem, OR 97301  
Work Cell 503-979-9872  
Email: [sarah.a.henderson@water.oregon.gov](mailto:sarah.a.henderson@water.oregon.gov)  
Work Hours 7:30 AM – 4:00 PM



Integrity | Service | Technical Excellence | Teamwork | Forward-Looking

**NOTE:** The Salem office is now open to the public. Given that many staff will continue teleworking remotely or have job duties that take them into the field on a regular basis, availability of staff in the office is not guaranteed 8 a.m. - 5 p.m. every day. The Salem office of OWRD is closed for customer service drop-ins from Noon – 1pm. **Customers and visitors are encouraged to schedule an appointment in advance if they wish to meet in person with specific staff members.** Alternative methods for meeting, such as by phone or virtually via Teams, are also available.



**Limit/Duty:** The amount of water used for irrigation, together with the amount secured under any other right existing for the same lands, shall be limited to ONE-EIGHTIETH of one cubic foot per second per acre, or its equivalent for each acre irrigated, and shall be further limited to a diversion of not to exceed 2.5 acre-feet per acre for each acre irrigated during the irrigation season of each year.

**Source:** BIG LUCKIAMUTE RIVER, a tributary of WILLAMETTE RIVER

**Authorized Points of Diversion:**

Twp	Rng	Mer	Sec	Q-Q	GLot	Measured Distances
9 S	5 W	WM	19	NW SW		NOT DESCRIBED IN CERTIFICATE
6W 9 S	5 W	WM	25	SE SE		
6W 9 S	5 W	WM	24	NW SE	3	

24

**Authorized Place of Use:**

IRRIGATION						
Twp	Rng	Mer	Sec	Q-Q	GLot	Acres
9 S	6 W	WM	25	NE NE		6.4
9 S	6 W	WM	25	NW NE	1	18.5
					Total	24.9

4. Temporary Transfer Application T-14296 proposes to temporarily change the place of use of the right to:

IRRIGATION						
Twp	Rng	Mer	Sec	Q-Q	Acres	
9 S	4 W	WM	27	SW NE	1.4	
9 S	4 W	WM	27	SE NW	9.5	
9 S	4 W	WM	27	NW SE	12.5	
9 S	4 W	WM	27	SW SE	1.5	
					Total	24.9

5. A change in point of diversion is necessary to convey the water to the proposed temporary place of use. Temporary Transfer Application T-14296 proposes to move the authorized point of diversion approximately 10.0 miles downstream to:

Twp	Rng	Mer	Sec	Q-Q	DLC	Measured Distances
9 S	4 W	WM	27	NW SW	67	20 FEET NORTH AND 700 FEET WEST FROM THE S1/4 CORNER OF SECTION 27

SESW

**Temporary Transfer Review Criteria**

6. Water has been used within the last five years according to the terms and conditions of the right. There is no evidence available that would demonstrate that the right is subject to forfeiture under ORS 540.610.



# Oregon

Tina Kotek, Governor

Water Resources Department

North Mall Office Building

725 Summer St NE, Suite A

Salem, OR 97301

Phone 503 986-0900

Fax 503 986-0904

[www.oregon.gov/owrd](http://www.oregon.gov/owrd)

March 6, 2024

Green Spring Farm  
8930 Suver Rd  
Monmouth, OR 97361

REFERENCE: District Temporary Transfer Application T-14296

Enclosed is a copy of the final order approving your TEMPORARY water right transfer application.

The temporary change shall be effective at the **beginning of the 2023 irrigation season**. The use shall revert to the original authorized place of use at the **end of the 2025 irrigation season**.

If you have any questions related to the approval of this temporary transfer, you may contact your caseworker, Scott Grew, by telephone at (503) 986-0890 or by e-mail at [Scott.a.grew@water.oregon.gov](mailto:Scott.a.grew@water.oregon.gov).

Sincerely,

Elyse D. Richman  
Water Rights Services Support  
Transfers and Conservation Section

cc: Joel M. Plahn, Watermaster Dist. # 22 (via email)  
Kimberly Grigsby, Agent  
Polk County, Local Government

Enclosure

BEFORE THE WATER RESOURCES DEPARTMENT  
OF THE  
STATE OF OREGON

In the Matter of Transfer Application	)	FINAL ORDER APPROVING A TEMPORARY
T-14296, Polk County	)	CHANGE IN PLACE OF USE AND POINTS
	)	OF DIVERSION

**Authority**

Oregon Revised Statute (ORS) 540.505 to 540.580 establish the process in which a water right holder may submit a request to temporarily transfer the place of use and, if necessary to convey the water to the temporary place of use, the point of diversion authorized under an existing water right.

Oregon Administrative Rule (OAR) Chapter 690, Division 380 implements the statutes and provides the Department's procedures and criteria for evaluating transfer applications.

**Applicant**

GREEN SPRINGS FARM  
8930 SUVER RD  
MONMOUTH, OR 97361

**Findings of Fact**

1. On August 3, 2023, GREEN SPRINGS FARM filed an application to temporarily change the place of use and to change the points of diversion to serve the proposed place of use under Certificate 32343 for a period of 3 years. The Department assigned the application number T-14296.
2. Notice of the application for transfer was published on August 15, 2023, pursuant to OAR 690-380-4000.
3. The portion of the right to be temporarily transferred is as follows:  
**Certificate:** 32343 in the name of V.L. MATHANY (perfected under Permit S-28593)  
**Use:** IRRIGATION of 24.9 ACRES  
**Priority Date:** JANUARY 18, 1963  
**Rate:** 0.31 CUBIC FOOT PER SECOND

This is a final order in other than a contested case. This order is subject to judicial review under ORS 183.484. Any petition for judicial review must be filed within the 60-day time period specified by ORS 183.484(2). Pursuant to ORS 536.075 and OAR 137-004-0080, you may petition for judicial review or petition the Director for reconsideration of this order. A petition for reconsideration may be granted or denied by the Director, and if no action is taken within 60 days following the date the petition was filed, the petition shall be deemed denied.

**Limit/Duty:** The amount of water used for irrigation, together with the amount secured under any other right existing for the same lands, shall be limited to ONE-EIGHTIETH of one cubic foot per second per acre, or its equivalent for each acre irrigated, and shall be further limited to a diversion of not to exceed 2.5 acre-feet per acre for each acre irrigated during the irrigation season of each year.

**Source:** BIG LUCKIAMUTE RIVER, a tributary of WILLAMETTE RIVER

**Authorized Points of Diversion:**

Twp	Rng	Mer	Sec	Q-Q	GLot	Measured Distances
9 S	5 W	WM	19	NW SW		NOT DESCRIBED IN CERTIFICATE
9 S	5 W	WM	25	SE SE		
9 S	5 W	WM	24	NW SE	3	

**Authorized Place of Use:**

IRRIGATION						
Twp	Rng	Mer	Sec	Q-Q	GLot	Acres
9 S	6 W	WM	25	NE NE		6.4
9 S	6 W	WM	25	NW NE	1	18.5
					Total	24.9

4. Temporary Transfer Application T-14296 proposes to temporarily change the place of use of the right to:

IRRIGATION						
Twp	Rng	Mer	Sec	Q-Q	Acres	
9 S	4 W	WM	27	SW NE	1.4	
9 S	4 W	WM	27	SE NW	9.5	
9 S	4 W	WM	27	NW SE	12.5	
9 S	4 W	WM	27	SW SE	1.5	
					Total	24.9

5. A change in point of diversion is necessary to convey the water to the proposed temporary place of use. Temporary Transfer Application T-14296 proposes to move the authorized point of diversion approximately 10.0 miles downstream to:

Twp	Rng	Mer	Sec	Q-Q	DLC	Measured Distances
9 S	4 W	WM	27	NW SW	67	20 FEET NORTH AND 700 FEET WEST FROM THE S1/4 CORNER OF SECTION 27

**Temporary Transfer Review Criteria**

6. Water has been used within the last five years according to the terms and conditions of the right. There is no evidence available that would demonstrate that the right is subject to forfeiture under ORS 540.610.

7. A pump, pipeline, and sprinkler system sufficient to use the full amount of water allowed under the existing right are present.
8. The proposed changes would prevent the lands from which the water right is removed during the period of the temporary transfer from receiving water under the transferred right, as required by ORS 540.523(7).
9. The proposed changes would not result in injury to other water rights. This finding is made through an abbreviated review recognizing that the transfer may be revoked under ORS 540.523(5) if the Department later finds that the transfer is causing injury to any existing water right.

#### Conclusions of Law

The temporary changes in place of use and points of diversion to convey water to the temporary place of use proposed in Temporary Transfer Application T-14296 are consistent with the requirements of ORS 540.523 and OAR 690-380-8000.

#### Now, therefore, it is ORDERED:

1. The temporary change in place of use and change in points of diversion to convey water to the temporary place of use proposed in Temporary Transfer Application T-14296 are approved.
2. The former place of use **shall not** be irrigated as part of this water right during the 2023, 2024, and 2025 irrigation seasons.
3. The use shall revert to the authorized place of use at the end of the 2025 irrigation season. The authorization to use the additional point of diversion shall be terminated concurrently.
4. The approval of this temporary transfer may be revoked or modified if the Department finds the changes cause injury to any existing water right.
5. The quantity of water diverted at the proposed temporary point of diversion shall not exceed the quantity of water lawfully available at the original points of diversion.
6. A subsequent application for permanent transfer of Certificate 32343 shall be subject to a full and complete review to determine consistency with the requirements of OAR Chapter 690, Division 380. Approval of this temporary transfer does not establish a precedent for approval of a subsequent application filed for a permanent transfer.
7. The use of water at the temporary place of use authorized by this transfer shall be in accordance with the terms and conditions of Certificate 32343.
8. The time during which water is used under this approved temporary transfer does not apply toward a finding of forfeiture under ORS 540.610.

9. Water use measurement conditions:

- a. Before water use may begin under this order, the water user shall install a totalizing flow meter, or, with prior approval of the Director, another suitable measuring device, at each point of appropriation.
- b. The water user shall maintain the meters or measuring devices in good working order.
- c. The water user shall allow the Watermaster access to the meters or measuring devices; provided however, where the meters or measuring devices are located within a private structure, the Watermaster shall request access upon reasonable notice.

10. The use of the remaining water right described by Certificate 32343 shall continue to be in accordance with the terms and conditions of Certificate 32343.

Dated in Salem, Oregon on **MAR 6 - 2024**

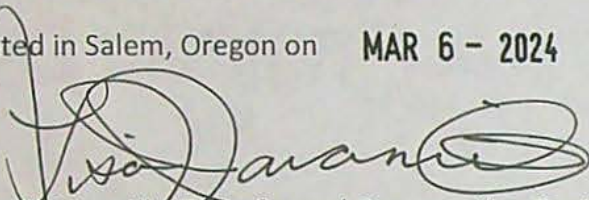

Lisa J. Jaramillo, Transfer and Conservation Section Manager, for  
DOUGLAS E. WOODCOCK, ACTING DIRECTOR  
Oregon Water Resources Department

Mailing Date: **MAR 7 - 2024**

# Watermaster Review Form: Water Right Transfer



Oregon Water Resources Department  
725 Summer St NE, Suite A  
Salem, Oregon 97301-1266  
(503) 986-0900  
www.oregon.gov/OWRD

Transfer Application: T-14296

Review Due Date:

Applicant Name: Green Springs Farm

Proposed Changes:  POU  POD  POA  USE  OTHER

Reviewer(s): **Joel Plahn**

Date of Review: 09/12/2023

1. Do you have evidence that the right has not been used in the last 5 years and that the presumption of forfeiture would not likely be rebuttable?  Yes  No If "Yes", attach evidence (e.g. dated aerial photo showing pavement or building on the land for >5 yrs.)
  
2. Is there a history of regulation on the source that serves this (or these) right(s) that has involved the transferred right(s) and downstream water rights?  Yes  No Generally characterize the frequency of any regulation or explain why regulation has not occurred:
  
3. Have headgate notices been issued for the source that serves the transferred right(s)?  
 Yes  No  Records not available.
  
4. In your estimation, after the proposed change, would distribution of water for the right(s) result in regulation of other water rights that would not have occurred if use under the original right(s) was/were maximized?  Yes  No If "Yes", explain:
  
5. In your estimation, if the proposed change is approved, are there upstream water rights that would be affected?  Yes  No If "Yes", describe how the rights would be affected and list the rights most affected:

6. Check here  if it appears that downstream water rights benefit from return flows resulting from the current use of the transferred right(s)? If you check the box, generally characterize the locations where the return flows likely occur and list the water rights that benefit most:

N/A

7. For POD changes and instream transfers, check here if there are channel losses between the old and new PODs or within the proposed instream reach? If you check the box, describe and, if possible, estimate the losses:

N/A

8. For instream transfers that propose protection of a reach beyond the mouth of the source stream:

N/A Would the quantity be measureable into the receiving stream consistent with OAR 690-077-0015(8)?  Yes  No

9. For POU changes:  N/A Is it likely the original place of use would continue to receive water from the same source?  Yes  No If "Yes", explain:

10. For POU or USE changes:  N/A In your best judgment, would use of the existing right at "full face value," result in the diversion of more water than can be used beneficially and without waste?

Yes  No If "Yes", explain:

11. For POU changes that involve micro-irrigation:  N/A

- a. Has the applicant made changes (absent a transfer) to convert to micro-irrigation within the current place of use boundary of the water right proposed for transfer, and previously demonstrated to the Department through monitoring and site inspections by the Watermaster that the proposed transfer will not result in injury or enlargement?

Yes  No If "Yes", explain:



b. Has a temporary transfer of this nature been previously filed and approved on the same lands (or portions thereof) as those lands involved in this transfer?

Yes  No If "Yes", answer the following:

i. Were there any problems with more acres being irrigated (or wetted) than were authorized under the temporary transfer?  Yes  No If "Yes", explain:

ii. Did the designated areas that were to remain dry (or not wetted) under the temporary transfer actually remain dry?  Yes  No If "No", explain:

iii. Did the applicant comply with and meet all of the conditions of the temporary transfer?  Yes  No If "No", explain:

iv. Do you have any other observations regarding the temporary transfer?  Yes  No If "Yes", describe:

v. Did the applicant demonstrate to the Department through monitoring and site inspections by the Watermaster that neither injury nor enlargement occurred as a result of the temporary transfer?  Yes  No If "No", explain:

c. To the best of your knowledge, if this transfer is approved, does it appear that:

i. "Injury" will occur to other water rights that share the same source?  Yes  No If "Yes", explain:

ii. "Enlargement" of the water right being transferred will occur?  Yes  No If "Yes", explain:

12. Are there other issues not identified through the above questions that should be considered in determining whether the change "can be effected without injury to other rights"?

Yes  No If "Yes", explain:

What portion of too lands for T-13815 are being terminated to free up for this transfer?

13. What alternatives may be available for addressing any issues identified above:

14. Do conditions need to be included in the transfer order to avoid enlargement of the right or injury to other rights?  No  Yes, as checked and provided below:

For POU changes that involve micro-irrigation, provide the monitoring and reporting conditions necessary to prevent injury/enlargement:

A Headgate should be required prior to diverting water.

Measurement Devices for POD or POA: (if this condition is selected, also fill in the top sections of Page 4)

a. Before water use may begin under this order, the water user shall install a **totalizing flow meter\***, or, with prior approval of the Director, another suitable measuring device,  at each point of diversion/appropriation (new and existing) OR at each new point of diversion/appropriation  with the exception that water rights issued to the Bureau of Reclamation or an irrigation district (or similar entity) are not subject to this condition.

b. The water user shall maintain the meters or measuring devices in good working order.

c. The water user shall allow the Watermaster access to the meters or measuring devices; provided however, where the meters or measuring devices are located within a private structure, the Watermaster shall request access upon reasonable notice.

Reservoir water use measurement: (if this condition is selected, also fill in the top sections of Page 4)

a. Before water use may begin under this order, the water user shall install **staff gages\***, or, with prior approval of the Director, other suitable measuring devices, that measure the entire range and stage between empty and full in each reservoir. Staff gages shall be United States Geological Survey style.

b. Before water use may begin under this order, if the reservoir is located in channel, weirs or other suitable measuring devices must be installed upstream and downstream of the reservoir, and, an adjustable outlet valve must be installed. The water user shall maintain such devices in good working order. A written waiver may be obtained, if in the judgment of the Director, the installation of weirs or other suitable measuring devices, or the adjustable outlet valve, will provide no public benefit.

\* The following alternative device(s) should be substituted for the bold, underlined device in the above selected condition:

- Weir
- Parshall Flume
- Other: \_\_\_\_\_

- Submerged Orifice
- Flow Restrictor

**Oregon Water Resources Department**  
**Measurement Condition Information for the Applicant**  
*(To be sent with the Draft Preliminary Determination or Final Order)*

Transfer #: T- 14296

In order to avoid enlargement of the right or injury to other rights, a **totalizing flow meter** will be required to be installed **prior to diversion of water**, as a condition of this transfer:

*at each point of diversion/appropriation (new and existing) OR*

*at each new point of diversion/appropriation.*

For additional information, or to obtain approval of a different type of measurement device, the applicant should contact the area Watermaster:

Watermaster name: Joel Plahn

District: 22

Address: 725 Summer St NE Suite A

City/State/Zip: Salem OR 97301

Phone: 503-508-2394

Email: joel.m.plahn@water.oregon.gov

**Note:** *If a device other than the one specified in the Preliminary Determination or Final Order is approved by the Watermaster, fill out and mail the form below to the Salem office.*

\*\*\*\*\*

**Approval of an Alternate Measurement Device**                      T-  
*(to be filled out after consultation with the applicant, or after a site visit)*

On behalf of the Director, I authorize use of the following suitable **alternate measurement device**:

\_\_\_\_\_  
\_\_\_\_\_

\_\_\_\_\_  
Watermaster signature

\_\_\_\_\_  
District

\_\_\_\_\_  
Date

If this form is used for approval of an alternative measurement device, it must be mailed to:

Oregon Water Resources Department  
725 Summer Street NE, Suite A  
Salem, OR 97301-1266

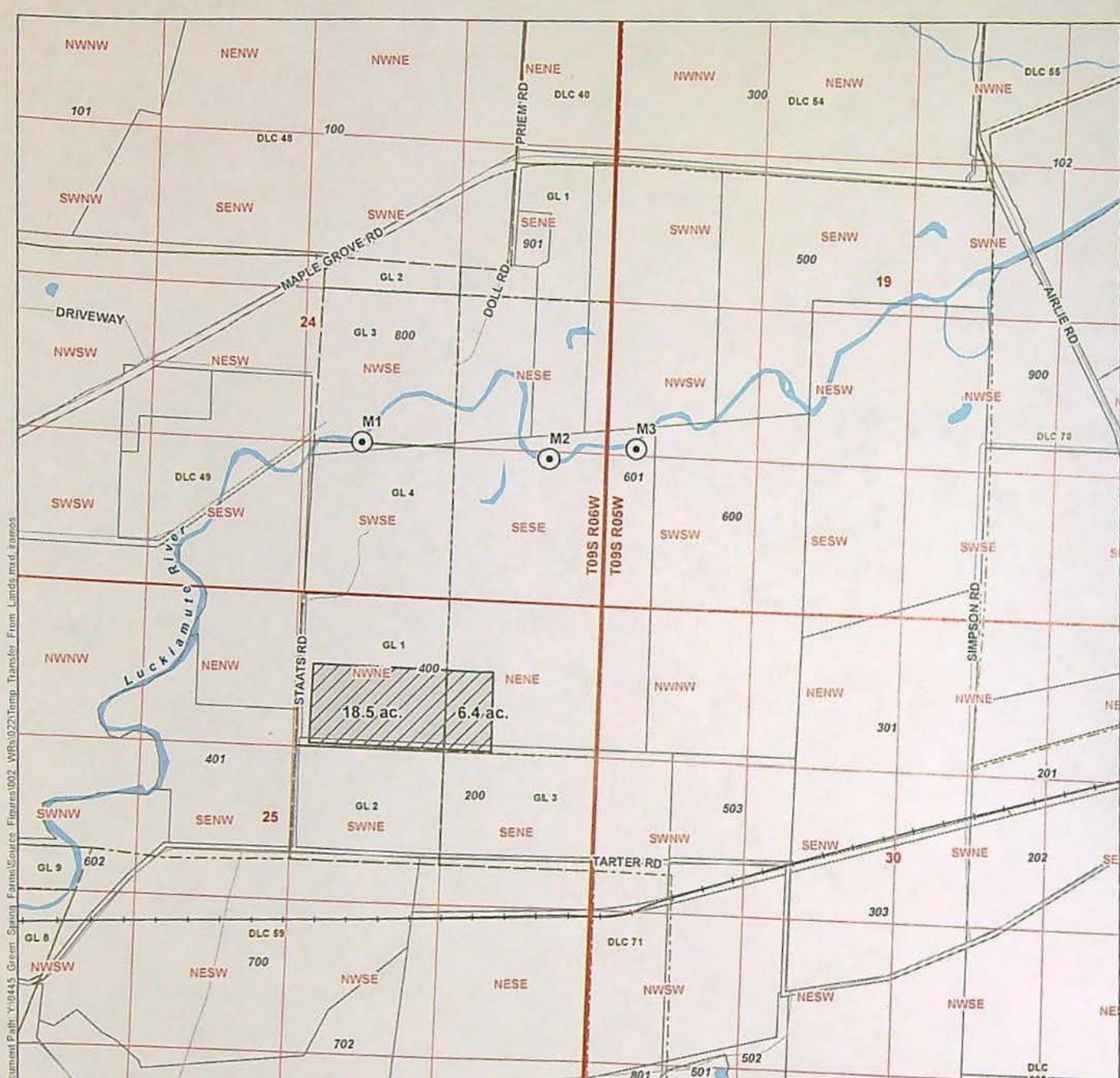

Document Path: Y:\0445 Green Spring Farms\Source\Figures\095\_WRS\022Temp\_Transfer\_From\_Lands.mxd James

## Application for a Temporary Water Right Transfer in the Name of Green Spring Farms From Lands and Authorized Points of Diversion

Certificate 32343

Township 9 South, Ranges 5 & 6 West (W.M.)

- LEGEND**
- Authorized Point of Diversion (POD)
  - From Lands, 24.9 Acres
  - Tax Lot
  - Government Lot (GL)
  - Major Road
  - Railroad
  - Watercourse
  - Waterbody

Received by OWRD

SUPERSEDING

JAN 29 2024

Salem, OR

**DISCLAIMER**  
This map was prepared for the purpose of identifying the location of a water right only and it is not intended to provide legal dimensions or location of property ownership lines.

Date: November 20, 2023  
Data Sources: BLM, ESRI, OWRD, USGS

**POD LOCATION DESCRIPTION**  
**M1** Located 1,340 feet North and 2,130 feet West from the SE corner of Section 24, Township 9 South, Range 6 West (W.M.)  
**M2** Located 1,250 feet North and 500 feet West from the SE corner of Section 24, Township 9 South, Range 6 West (W.M.)  
**M3** Located 1,380 feet North and 250 feet East from the SW corner of Section 19, Township 9 South, Range 5 West (W.M.)

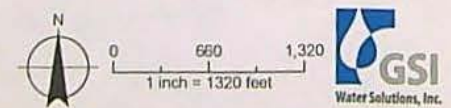

Please use and attach additional pages of Table 2 as needed.  
See page 6 for instructions.

Do you have questions about how to fill-out the tables?  
Contact the Department at 503-986-0900 and ask for Transfer Staff.

**Table 2. Description of Temporary Changes to Water Right Certificate # 32343**

List only the part of the right that will be changed. For the acreage in each ¼ ¼, list the change proposed. If more than one change, specify the acreage associated with each change. If more than one POD/POA, specify the acreage associated with each POD/POA.

AUTHORIZED (the "from" or "off" lands) The listing that appears on the Certificate BEFORE PROPOSED CHANGES List only that part or portion of the water right that will be changed.											Proposed Changes (see "CODES" from previous page)	PROPOSED (the "to" or "on" lands) The listing as it would appear AFTER PROPOSED CHANGES are made.														
Twp	Rng	Sec	¼	¼	Tax Lot	Gvt Lot or DLC	Acre	Type of USE listed on Certificate	POD(s) or POA(s) (name or number from Table 1)	Priority Date		Twp	Rng	Sec	¼	¼	Tax Lot	Gvt Lot or DLC	Acre	New Type of USE	POD(s)/POA(s) to be used (from Table 1)	Priority Date				
EXAMPLE																										
2	S	9	E	15	NE	NW	100		15.0	Irrigation	POD #1 POD #2	1901	POU/POD	2	S	9	E	1	NW	NW	500	1	10.0		POD #5	1901
"	"	"	"	"	"	"	"	"	"	EXAMPLE	"	"	"	2	S	9	E	2	SW	NW	500		5.0		POD #6	1901
9	S	6	W	25	NW	NE	400	GL 1	18.5	Irrigation	M1, M2, M3	1/18/63	POU/POD	9	S	4	W	27	SE	NW	400		9.5	Irrigation	Proposed POD	1/18/63
9	S	6	W	25	NE	NE	400	GL 1	6.4	Irrigation	M1, M2, M3	1/18/63		9	S	4	W	27	SW	NE	400		1.4	Irrigation	Proposed POD	1/18/63
														9	S	4	W	27	NW	SE	400		12.5	Irrigation	Proposed POD	1/18/63
														9	S	4	W	27	SW	SE	400		1.5	Irrigation	Proposed POD	1/18/63
TOTAL ACRES									24.9												TOTAL ACRES	24.9				

Additional remarks: The Applicant is requesting to temporarily change the place of use and points of diversion for a 24.9-acre portion of Certificate 32343. This certificate is currently included in the Applicant's temporary transfer T-13815. The Applicant has requested that OWRD terminate the 24.9-acre portion of T-13815 that changed the portion of Certificate 32343 included in this transfer. (This portion of Transfer T-13815 has not been used to authorize irrigation during the 2023 irrigation season.)

Received by OWRD

**SUPERSEDING**

JAN 29 2024

Salem, OR

**GREW Scott A \* WRD**

**From:** GREW Scott A \* WRD  
**Sent:** Thursday, January 25, 2024 5:05 PM  
**To:** Kim Grigsby  
**Cc:** GREW Scott A \* WRD  
**Subject:** T-14296 Green Springs Farm

Good afternoon Kim,

I am working on T-14296 for Green Springs Farm and noticed a discrepancy in the table 2 and map.

Certificate 32343 authorized 18.5 acres in NWNE T9S R6W Sec 25:

20.4 acres NE $\frac{1}{4}$  NE $\frac{1}{4}$   
18.5 acres Lot 1 (NW $\frac{1}{4}$  NE $\frac{1}{4}$ )  
Section 25  
T. 9 S., R. 6 W., W. M.

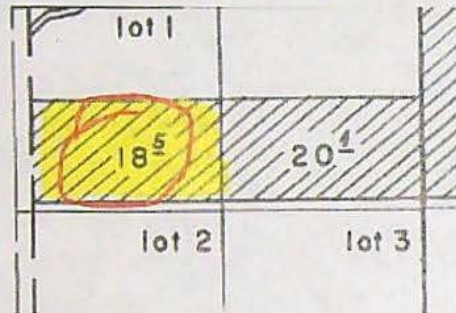

The application requests 19.8 acres.

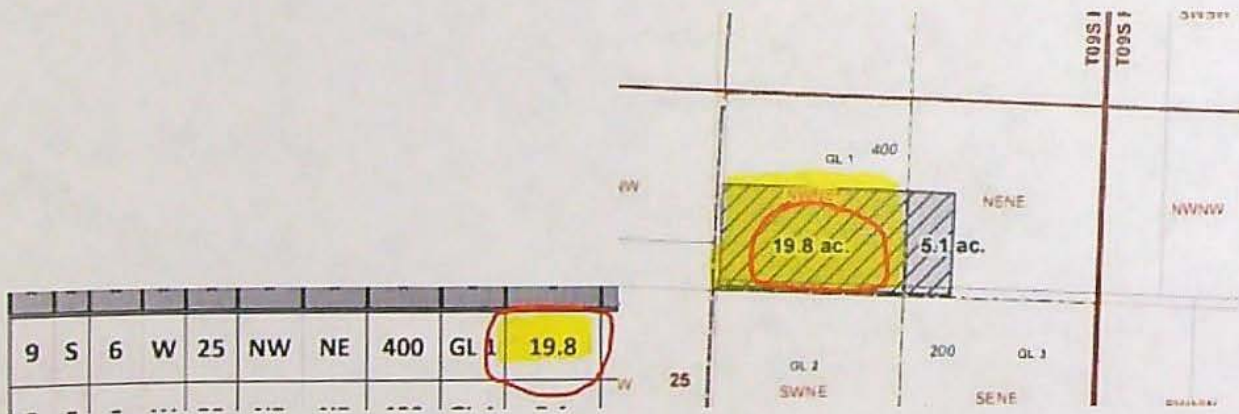

Please correct the Table 2 and Map for T-14296.

Thank you,  
Scott

Scott Grew  
Transfer Specialist  
Oregon Water Resources Department  
503-986-0890

## GREW Scott A \* WRD

---

**From:** PLAHN Joel M \* WRD  
**Sent:** Tuesday, September 12, 2023 9:28 AM  
**To:** GREW Scott A \* WRD  
**Subject:** FW: T-14296 & T-13815 question  
**Attachments:** Terminate\_Temp\_Transfer\_13815\_Map.pdf; T\_13815 (16).pdf

Hi Scott,

I had asked about what portion is being terminated on T-13815 in my WM review for T-14296. Kim sent me a map showing what's being terminated. Just wanted to pass that on and let you know I got my answer.

Thanks, Joel Plahn  
District 22 Watermaster  
Cell 503-508-2394



Integrity | Service | Technical Excellence | Teamwork | Forward-Looking

---

**From:** Kim Grigsby <kgrigsby@gsiws.com>  
**Sent:** Tuesday, September 12, 2023 9:22 AM  
**To:** PLAHN Joel M \* WRD <Joel.M.PLAHN@water.oregon.gov>  
**Subject:** RE: T-14296 & T-13815 question

Hi Joel,

The attached map shows the portion of the to-lands for Transfer T-13815 to be terminated. Is this what you were looking for?

I am also sending the from and to maps for T-13815 in case they are helpful.

Please let me know if I can be of any further assistance.

Kim

**Kimberly Grigsby**  
**Principal Water Resources Consultant**  
direct: 541.257.9004; mobile: 503.351.1912  
1600 SW Western Boulevard, Suite 240, Corvallis, OR 97333  
GSI Water Solutions, Inc. | [www.gsiws.com](http://www.gsiws.com)  
pronouns: she, her

---

**From:** PLAHN Joel M \* WRD <[Joel.M.PLAHN@water.oregon.gov](mailto:Joel.M.PLAHN@water.oregon.gov)>  
**Sent:** Tuesday, September 12, 2023 8:38 AM  
**To:** Kim Grigsby <[kgrigsby@gsiws.com](mailto:kgrigsby@gsiws.com)>  
**Subject:** T-14296 & T-13815 question

Hi Kim,

T-14296 request a portion of T-13815 be terminated to free up land. Where are the too lands for T-13815 that are being terminated? I can't seem to find it on the scanned documents.

Thanks, Joel Plahn  
District 22 Watermaster  
Cell 503-508-2394



Integrity | Service | Technical Excellence | Teamwork | Forward-Looking





RECEIVED

AUG 18 2023

OWRD  
SALEM, OREGON

August 15, 2023

Kelly Starnes  
725 Summer Street NE, Suite A  
Salem, OR 97301

Re: Updated Consent to Transfer Form for Temporary Transfer T-14296

Dear Kelly:

We are providing an updated consent to transfer form for temporary transfer T-14296. The consent to transfer form previously submitted was not notarized, so we are providing the enclosed update.

If you have any questions, please contact me at 541-257-9004.

Sincerely,

A handwritten signature in cursive script that reads "Kimberly Grigsby".

Kimberly Grigsby  
Principal Water Resources Consultant

Enclosures: Updated Consent to Transfer Form

# Application for Water Right Transfer



Oregon Water Resources Department  
725 Summer Street NE, Suite A  
Salem, Oregon 97301-1266  
(503) 986-0900  
www.wrd.state.or.us

## Consent by Deeded Landowner

State of Oregon )  
 )ss  
County of Polk )

I Allan R. Mathany and Jule A. Mathany (Managers, Mathany Farms, LLC) in my/our capacity as  
landowners,

mailing address 11600 Staats Road, Monmouth, OR 97361,

telephone number 503-931-6773, duly sworn depose and say that I/We

consent to the proposed change(s) to Water Right Certificate Number 32343

described in a Water Right Transfer Application (T- \_\_\_\_\_),

*(transfer number, if known)*

submitted by Green Spring Farms

on the property in tax lot number(s) 400,

Section 25 Township 9S North/South Range 6W East/West, W.M.,

located at 11600 Staats Road, Monmouth, OR, 97361  
*(site address)*

Allan R. Mathany  
Signature of Affiant

7/27/23  
Date

Jule A. Mathany  
Signature of Affiant

7-27-23  
Date

Subscribed and Sworn to before me this 27 day of July, 2023.

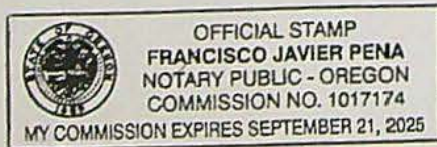

[Signature]  
Notary Public for Oregon

My commission expires 09/21/2025.



# Oregon

Tina Kotek, Governor

## Water Resources Department

North Mall Office Building

725 Summer St NE, Suite A

Salem, OR 97301

Phone 503 986-0900

Fax 503 986-0904

August 15, 2023

GREEN SPRINGS FARM  
8930 SUVER RD  
MONMOUTH, OR 97361

Reference: Application T-14296

On August 3, 2023, the Department received your water right Temporary Transfer Application. The application was accompanied by \$1017.25. Receipt number 141332 is enclosed.

By copy of this letter, we are asking the Watermaster for a report regarding the potential for injury to existing water rights which may be caused by the requested change.

Except as provided under ORS 540.510(3) for municipalities, you may not *temporarily* use water at the new place of use or from the new point of diversion until a final order approving the temporary transfer application has been issued by the Department. Additionally, pursuant to OAR 690-380-8010, the lands from which an irrigation water right is to be temporarily transferred and the land to which the right is to be temporarily transferred may not both receive water during the same season. If the temporary transfer is approved during an irrigation season and water has already been used at the currently authorized location during that season, then the temporary transfer will not take effect until the following season.

If the land is sold before the temporary transfer is approved, the buyer's consent to the temporary transfer will be required unless a recorded deed or other legal document clearly established that the water right was not conveyed in the sale.

If you have any questions, please contact the Transfer Section at (503) 986-0935.

Cc: Watermaster Dist. #22, Joel M. Plahn (via email)  
Polk County Planning Department  
Kimberly Grigsby, Agent

Enclosure

STATE OF OREGON  
**WATER RESOURCES DEPARTMENT**

RECEIPT # **141332**

725 Summer St. N.E. Ste. A  
 SALEM, OR 97301-4172  
 (503) 986-0900 / (503) 986-0904 (fax)

INVOICE # \_\_\_\_\_

RECEIVED FROM: VFO Independence LLC;  
 BY: General Account

APPLICATION	T-14296
PERMIT	
TRANSFER	

CASH:  CHECK: # 2651 OTHER: (IDENTIFY)

TOTAL REC'D \$ 1,017.23

**1083 TREASURY 4170 WRD MISC CASH ACCT**

0407	COPIES	\$
	OTHER: (IDENTIFY)	\$

0243 I/S Lease \_\_\_\_\_ 0244 Muni Water Mgmt. Plan \_\_\_\_\_ 0245 Cons. Water \_\_\_\_\_

**4270 WRD OPERATING ACCT**

MISCELLANEOUS

0407	COPY & TAPE FEES	\$
0410	RESEARCH FEES	\$
0408	MISC REVENUE: (IDENTIFY)	\$
TC162	DEPOSIT LIAB. (IDENTIFY)	\$
0240	EXTENSION OF TIME	\$

WATER RIGHTS:

0201	SURFACE WATER	EXAM FEE	0202	RECORD FEE	\$
0203	GROUND WATER	\$	0204		\$

0205 TRANSFER \$ 1,017.23

WELL CONSTRUCTION

0218	WELL DRILL CONSTRUCTOR	EXAM FEE	0219	LICENSE FEE	\$
	LANDOWNER'S PERMIT	\$	0220		\$

OTHER (IDENTIFY) \_\_\_\_\_

**0536 TREASURY 0437 WELL CONST. START FEE**

0211	WELL CONST START FEE	\$	CARD#	
0210	MONITORING WELLS	\$	CARD#	

OTHER (IDENTIFY) \_\_\_\_\_

**0607 TREASURY 0467 HYDRO ACTIVITY LIC NUMBER**

0233	POWER LICENSE FEE (FW/WRD)	\$
0231	HYDRO LICENSE FEE (FW/WRD)	\$
	HYDRO APPLICATION	\$

**TREASURY OTHER / RDX**

FUND _____	TITLE _____	
OBJ. CODE _____	VENDOR # _____	
DESCRIPTION _____		\$

RECEIPT: **141332**

DATED: 8-3-2023 BY: [Signature]

Invoice #	Date	Description	Account	Balance Due	Amount Paid
2023.07.27	07/27/2023	OT	Construction in Progress	0.00	508.61
2023.07.27	07/27/2023	OT	Construction in Progress	0.00	508.62
Date:	07/27/2023	Paid To:	Oregon Water Resources Dept.	Check #:	002651
Paid By: VFO Independence LLC					\$1,017.23

**RECEIVED**  
**AUG 03 2023**  
**OWRPD**

VFO Independence LLC General Account

2651

**Application for Water Right  
Temporary or Drought Temporary Transfer  
Part 1 of 5 – Minimum Requirements Checklist**



Oregon Water Resources Department  
725 Summer Street NE, Suite A  
Salem, Oregon 97301-1266  
(503) 986-0900  
www.oregon.gov/OWRD

**This temporary transfer application will be returned if Parts 1 through 5 and all required attachments are not completed and included.**  
For questions, please call (503) 986-0900, and ask for Transfer Section.

**RECEIVED**  
**AUG 03 2023**  
**OWRD**

**FOR ALL TEMPORARY TRANSFER APPLICATIONS**

Check all items included with this application. (N/A = Not Applicable)

- Part 1 – Completed Minimum Requirements Checklist.
- Part 2 – Completed Temporary Transfer Application Map Checklist.
- Part 3 – Application Fee, payable by check to the Oregon Water Resources Department, and completed Fee Worksheet, page 3. **The application fee of \$1017.23 is enclosed.**
- Part 4 – Completed Applicant Information and Signature.
- Part 5 – Information about Transferred Water Rights: **How many water rights are to be transferred? 1 List them here: Certificate 32343 (Attachment A)**  
Please include a separate Part 5 for each water right. (See instructions on page 6)
- N/A For standard Temporary Transfer (one to five years) **Begin Year: 2023 End Year: 2025.**
- N/A Temporary Drought Transfer (Only in counties where the Governor has declared drought)

**Attachments:**

- Completed Temporary Transfer Application Map. **(Attachment B)**
- Completed Evidence of Use Affidavit and supporting documentation. **(Attachment C)**
- Current recorded deed for the land from which the authorized place of use is temporarily being moved. **(Attachment D)**
- N/A Affidavit(s) of Consent from Landowner(s) (if the applicant does not own the land upon which the water right is located.) **(Attachment E)**
- N/A Supplemental Form D – For water rights served by or issued in the name of a district. Complete when the temporary transfer applicant is not the district.
- N/A Oregon Water Resources Department’s Land Use Information Form with approval and signature from each local land use authority in which water is to be diverted, conveyed, and/or used. Not required if water is to be diverted, conveyed, and/or used only on federal lands or if **all** of the following apply: a) a change in place of use only, b) no structural changes, c) the use of water is for irrigation only, and d) the use is located within an irrigation district or an exclusive farm use zone. **(Attachment F)**
- N/A Water Well Report/Well Log for changes in point(s) of appropriation (well(s)) or additional point(s) of appropriation (if necessary to convey water to the proposed place of use).

**(For Staff Use Only)**  
**WE ARE RETURNING YOUR APPLICATION FOR THE FOLLOWING REASON(S):**  
 Application fee not enclosed/insufficient       Map not included or incomplete  
 Land Use Form not enclosed or incomplete  
 Additional signature(s) required       Part \_\_\_\_\_ is incomplete  
 Other/Explanation \_\_\_\_\_  
 Staff: \_\_\_\_\_ Phone: \_\_\_\_\_ Date: \_\_\_\_/\_\_\_\_/\_\_\_\_

## Part 2 of 5 – Temporary Transfer Application Map Checklist

Your temporary transfer application will be returned if any of the map requirements listed below are not met.

Please be sure that the temporary transfer application map you submit includes all the required items and matches the existing water right map. Check all boxes that apply.

- N/A If more than three water rights are involved, separate maps are needed for each water right.
- Permanent quality printed with dark ink on good quality paper.
- The size of the map can be 8½ x 11 inches, 8½ x 14 inches, 11 x 17 inches, or up to 30 x 30 inches. For 30 x 30 inch maps, one extra copy is required.
- A north arrow, a legend, and scale.
- The scale of the map must be: 1 inch = 400 feet, 1 inch = 1,320 feet; the scale of the Final Proof/Claim of Beneficial Use Map (the map used when the permit was certificated); the scale of the county assessor map if the scale is not smaller than 1 inch = 1,320 feet; or a scale that has been pre-approved by the Department.
- Township, Range, Section, ¼ ¼, DLC, Government Lot, and other recognized public land survey lines.
- Tax lot boundaries (property lines) are required. Tax lot numbers are recommended.
- Major physical features including rivers and creeks showing direction of flow, lakes and reservoirs, roads, and railroads.
- Major water delivery system features from the point(s) of diversion/appropriation such as main pipelines, canals, and ditches.
- Existing place of use that includes separate hachuring for each water right, priority date, and use including number of acres in each quarter-quarter section, government lot, or in each quarter-quarter section as projected within government lots, donation land claims, or other recognized public land survey subdivisions. If less than the entirety of the water right is being changed, a separate hachuring is needed for lands left unchanged.
- N/A Proposed temporary place of use that includes separate hachuring for each water right, priority date, and use including number of acres in each quarter-quarter section, government lot, or in each quarter-quarter section as projected within government lots, donation land claims, or other recognized public land survey subdivisions.
- Existing point(s) of diversion or well(s) with distance and bearing or coordinates from a recognized survey corner. This information can be found in your water right certificate or permit.
- N/A If you are proposing a change in point(s) of diversion or well(s) to convey water to the new temporary place of use, show the proposed location and label it clearly with distance and bearing or coordinates. If GPS coordinates are used, latitude-longitude coordinates may be expressed as either degrees-minutes-seconds with at least one digit after the decimal (example – 42°32'15.5") or degrees-decimal with five or more digits after the decimal (example – 42.53764°).

**Part 3 of 5 – Fee Worksheet**

FEE WORKSHEET for TEMPORARY (not drought) TRANSFERS		
1	Base Fee (includes temporary change to one water right for up to 1 cfs)	1 \$950.00
2	Number of water rights included in transfer: <u>1 (2a)</u> Subtract 1 from the number in 3a above: <u>0 (2b)</u> If only one water right this will be 0 Multiply line 2b by \$310.00 and enter » » » » » » » » » » » » » » »	2 0
3	Do you propose to change the place of use for a non-irrigation use? <input checked="" type="checkbox"/> No: enter 0 on line 3 » » » » » » » » » » » » » » » » » » » <input type="checkbox"/> Yes: enter the cfs for the portions of the rights to be transferred: _____ (3a) Subtract 1.0 from the number in 3a above: _____ (3b) If 3b is 0, enter 0 on line 3 » » » » » » » » » » » » » » » » » » » If 3b is greater than 0, round up to the nearest whole number: _____ (3c) and multiply 4c by \$210.00, then enter on line 3	3 0
4	Do you propose to change the place of use for an irrigation use? <input type="checkbox"/> No: enter 0 on line 4 » » » » » » » » » » » » » » » » » » » <input checked="" type="checkbox"/> Yes: enter the number of acres in the footprint of the place of use for the portions of the rights to be transferred: <u>24.9 (4a)</u> Multiply the number of acres in 4a above by \$2.70 and enter on line 4 » »	4 \$67.23
5	Add entries on lines 1 through 4 above » » » » » » » » » » » » Subtotal:	5 \$1017.23
6	Is this transfer: <input type="checkbox"/> necessary to complete a project funded by the Oregon Watershed Enhancement Board (OWEB) under ORS 541.932? <input type="checkbox"/> endorsed in writing by ODFW as a change that will result in a net benefit to fish and wildlife habitat? If one or more boxes is checked, multiply line 5 by 0.5 and enter on line 6 » If no box is applicable, enter 0 on line 7 » » » » » » » » » » » » » » » » » » »	6 0
7	Subtract line 6 from line 5 » » » » » » » » » » » » » » » <b>Transfer Fee:</b>	7 <b>\$1017.23</b>

FEE WORKSHEET for TEMPORARY DROUGHT TRANSFERS		
1	Base Fee (includes drought application and recording fee for up to 1 cfs)	1 \$200.00
2	Enter the cfs for the portions of the rights to be transferred (see example below*): _____ (2a) Subtract 1.0 from the number in 2a above: _____ (2b) If 2b is 0, enter 0 on line 2 » » » » » » » » » » » » » » » » » » » If 2b is greater than 0, round up to the nearest whole number: _____ (2c) and multiply 2c by \$50, then enter on line 2 » » » » » » » » » »	2
3	Add entries on lines 1 through 2 above » » » » » » » » » » <b>Transfer Fee:</b>	3

**\*Example for Line 2a calculation** to transfer 45.0 acres of Primary Certificate 12345 (total 1.25 cfs for 100 acres) and 45.0 acres of Supplemental Certificate 87654 (1/80 cfs per acre) on the same land:

- Divide total authorized cfs by total acres in the water right (for C12345, 1.25 cfs ÷ 100 ac); then multiply by the number of acres to be transferred to get the transfer cfs (x 45 ac = 0.56 cfs).
- If the water right certificate does not list total cfs, but identifies the allowable use as 1/40 or 1/80 of a cfs per acre; multiply number of acres proposed for change by either 0.025 (1/40) or 0.0125 (1/80). (For C87654, 45.0 ac x 0.0125 cfs/ac = 0.56 cfs)
- Add cfs for the portions of water rights on all the land included in the transfer; however do not count cfs for supplemental rights on acreage for which you have already calculated the cfs fee for the primary right on the same land. The fee should be assessed only once for each "on the ground" acre included in the transfer. (In this example, blank 2a would be only 0.56 cfs, since both rights serve the same 45.0 acres. Blank 2b would be 0 and Line 2 would then also become 0).

**RECEIVED**

**1429AG 03 2023**

**Part 4 of 5 – Applicant Information and Signature**

**Applicant Information**

APPLICANT/BUSINESS NAME <b>Green Spring Farms</b>		PHONE NO. <b>503-838-7333</b>	ADDITIONAL CONTACT NO.
ADDRESS <b>8930 Suver Rd.</b>			FAX NO.
CITY <b>Monmouth</b>	STATE <b>OR</b>	ZIP <b>97361</b>	E-MAIL
BY PROVIDING AN E-MAIL ADDRESS, CONSENT IS GIVEN TO RECEIVE ALL CORRESPONDENCE FROM THE DEPARTMENT ELECTRONICALLY. COPIES OF THE FINAL ORDER DOCUMENTS WILL ALSO BE MAILED.			

**Agent Information** – The agent is authorized to represent the applicant in all matters relating to this application.

AGENT/BUSINESS NAME <b>GSI Water Solutions, Inc. ATTN: Kimberly Grigsby</b>		PHONE NO. <b>541-257-9004</b>	ADDITIONAL CONTACT NO.
ADDRESS <b>1600 SW Western Blvd., Suite 240</b>			FAX NO.
CITY <b>Corvallis</b>	STATE <b>OR</b>	ZIP <b>97333</b>	E-MAIL <b>kgrigsby@gsiws.com</b>
BY PROVIDING AN E-MAIL ADDRESS, CONSENT IS GIVEN TO RECEIVE ALL CORRESPONDENCE FROM THE DEPARTMENT ELECTRONICALLY. COPIES OF THE FINAL ORDER DOCUMENTS WILL ALSO BE MAILED.			

Explain in your own words what you propose to accomplish with this transfer application and why: **The Applicant is requesting to temporarily change the place of use and points of diversion for a 24.9-acre portion of Certificate 32343. This certificate is currently included in the Applicant's temporary transfer T-13815. The Applicant has requested that OWRD terminate the 24.9-acre portion of T-13815 that changed the portion of Certificate 32343 included in this transfer. (This portion of Transfer T-13815 has not been used to authorize irrigation during the 2023 irrigation season.)**

If you need additional space, continue on a separate piece of paper and attach to the application as "Attachment 1".

I (we) affirm that the information contained in this application is true and accurate.

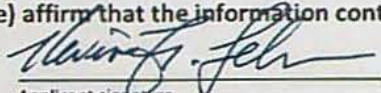
  
Applicant signature

**Kevin Lehar, General Manager**  
Print Name (and Title if applicable)

**7/25/23**  
Date

Applicant signature

Print Name (and Title if applicable)

Date

Is the applicant the sole owner of the land on which the water right, or portion thereof, proposed for transfer is located?  Yes  No **See Attachment E – Consent to Transfer**

If NO, include signatures of all landowners (and mailing and/or e-mail addresses if different than the applicant's) or attach affidavits of consent from all landowners or individuals/entities (and mailing and/or e-mail addresses) to which the water right(s) has been conveyed.

RECEIVED  
AUG 03 2023  
OWRD



Check here if any of the water rights proposed for transfer are or will be located within or served by an irrigation or other water district. (NOTE: If this box is checked, you must complete and attach Supplemental Form D.)

DISTRICT NAME <b>N/A</b>	ADDRESS	
CITY	STATE	ZIP

Check here if water for any of the rights supplied under a water service agreement or other contract for stored water with a federal agency or other entity.

ENTITY NAME <b>N/A</b>	ADDRESS	
CITY	STATE	ZIP

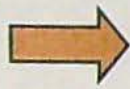

To meet State Land Use Consistency Requirements, you must list all local governments (each county, city, municipal corporation, or tribal government) within whose jurisdiction water will be diverted, conveyed and/or used.

ENTITY NAME <b>Polk County</b>	ADDRESS <b>850 Main Street</b>	
CITY <b>Dallas</b>	STATE <b>OR</b>	CITY <b>Dallas</b>

ENTITY NAME	ADDRESS	
CITY	STATE	ZIP

RECEIVED

AUG 03 2023

OWRD

**Part 5 of 5 – Water Right Information**

Please use a separate Part 5 for each water right being changed. See instructions on page 6, to copy and paste additional Part 5s, or to add rows to tables within the form.

**Water Right Certificate # 32343**

**RECEIVED**

**AUG 03 2023**

**OWRD**

**Description of Water Delivery System**

System capacity: 1.14 cubic feet per second (cfs) OR  
 \_\_\_\_\_ gallons per minute (gpm)

Describe the current water delivery system or the system that was in place at some time within the last five years. Include information on the pumps, canals, pipelines, and sprinklers used to divert, convey, and apply the water at the authorized place of use. **Water is pumped via a 75hp pump into a 6-inch aluminum mainline, then into 4-inch hoses that distribute water to big guns.**

**Table 1. Location of Authorized and Proposed Point(s) of Diversion (POD) or Appropriation (POA)**  
 (Note: If the POD/POA name is not specified on the certificate, assign it a name or number here.)

POD/POA Name or Number	Is this POD/POA Authorized on the Certificate or is it Proposed?	If POA, OWRD Well Log ID# (or Well ID Tag # L-___)	Twp		Rng		Sec	¼ ¼		Tax Lot, DLC or Gov't Lot	Measured Distances (from a recognized survey corner)
M3	<input checked="" type="checkbox"/> Authorized <input type="checkbox"/> Proposed	N/A	9	S	5	W	19	NW	SW	600	None provided in certificate
M2	<input checked="" type="checkbox"/> Authorized <input type="checkbox"/> Proposed	N/A	9	S	6	W	24	SE	SE	700	None provided in certificate
M1	<input checked="" type="checkbox"/> Authorized <input type="checkbox"/> Proposed	N/A	9	S	6	W	24	NW	SE	Lot 3	None provided in certificate
Proposed POD	<input type="checkbox"/> Authorized <input checked="" type="checkbox"/> Proposed	N/A	9	S	4	W	27	SE	SW	DLC 67	20 feet North and 700 feet West from the South ¼ corner of Section 27

**Check all type(s) of temporary change(s) proposed below (change "CODES" are provided in parentheses):**

- |   |   |
|---|---|
| <input checked="" type="checkbox"/> Place of Use (POU)        | <input type="checkbox"/> Appropriation/Well (POA)                 |
| <input checked="" type="checkbox"/> Point of Diversion (POD)  | <input type="checkbox"/> Additional Point of Appropriation (APOA) |
| <input type="checkbox"/> Additional Point of Diversion (APOD) |   |

**Check all type(s) of temporary change(s) due to drought proposed below (change "CODES" are provided in parentheses):** N/A

- |   |   |
|---|---|
| <input type="checkbox"/> Place of Use (POU)       | <input type="checkbox"/> Point of Appropriation/Well (POA)        |
| <input type="checkbox"/> Character of Use (USE)   | <input type="checkbox"/> Additional Point of Appropriation (APOA) |
| <input type="checkbox"/> Point of Diversion (POD) | <input type="checkbox"/> Additional Point of Diversion (APOD)     |

**Will all of the proposed changes affect the entire water right?**

- Yes      Complete only the Proposed ("to" lands) section of Table 2 on the next page. Use the "CODES" listed above to describe the proposed changes.
- No      Complete all of Table 2 to describe the portion of the water right to be changed.

Please use and attach additional pages of Table 2 as needed.  
See page 6 for instructions.

Do you have questions about how to fill-out the tables?  
Contact the Department at 503-986-0900 and ask for Transfer Staff.

**Table 2. Description of Temporary Changes to Water Right Certificate # 32343**

List only the part of the right that will be changed. For the acreage in each ¼ ¼, list the change proposed. If more than one change, specify the acreage associated with each change. If more than one POD/POA, specify the acreage associated with each POD/POA.

AUTHORIZED (the "from" or "off" lands) The listing that appears on the Certificate BEFORE PROPOSED CHANGES List only that part or portion of the water right that will be changed.											Proposed Changes (see "CODES" from previous page)	PROPOSED (the "to" or "on" lands) The listing as it would appear AFTER PROPOSED CHANGES are made.														
Twp	Rng	Sec	¼	¼	Tax Lot	Gvt Lot or DLC	Acres	Type of USE listed on Certificate	POD(s) or POA(s) (name or number from Table 1)	Priority Date		Twp	Rng	Sec	¼	¼	Tax Lot	Gvt Lot or DLC	Acres	New Type of USE	POD(s)/POA(s) to be used (from Table 1)	Priority Date				
<b>EXAMPLE</b>																										
2	S	9	E	15	NE	NW	100		15.0	Irrigation	POD #1 POD #2	1901	POU/POD	2	S	9	E	1	NW	NW	500	1	10.0		POD #5	1901
"	"	"	"	"	"	"	"	"	"	EXAMPLE	"	"	"	2	S	9	E	2	SW	NW	500		5.0		POD #6	1901
9	S	6	W	25	NW	NE	400	GL 1	19.8	Irrigation	M1, M2. M3	1/18/63	POU/POD	9	S	4	W	27	SE	NW	400		9.5	Irrigation	Proposed POD	1/18/63
9	S	6	W	25	NE	NE	400	GL 1	5.1	Irrigation	M1, M2. M3	1/18/63		9	S	4	W	27	SW	NE	400		1.4	Irrigation	Proposed POD	1/18/63
														9	S	4	W	27	NW	SE	400		12.5	Irrigation	Proposed POD	1/18/63
														9	S	4	W	27	SW	SE	400		1.5	Irrigation	Proposed POD	1/18/63
TOTAL ACRES								24.9	TOTAL ACRES														24.9			

Additional remarks: The Applicant is requesting to temporarily change the place of use and points of diversion for a 24.9-acre portion of Certificate 32343. This certificate is currently included in the Applicant's temporary transfer T-13815. The Applicant has requested that OWRD terminate the 24.9-acre portion of T-13815 that changed the portion of Certificate 32343 included in this transfer. (This portion of Transfer T-13815 has not been used to authorize irrigation during the 2023 irrigation season.)

14296

SUPERSEDED

RECEIVED

AUG 03 2023

OWRD

**For Place of Use Changes**

Are there other water right certificates, water use permits or ground water registrations associated with the "from" or the "to" lands?  Yes  No

If YES, list the certificate, water use permit, or ground water registration numbers: \_\_\_\_\_



Pursuant to ORS 540.525, any "layered" water use such as an irrigation right that is supplemental to a primary right proposed for temporary transfer can be included in the transfer or remain unused on the authorized place of use. If the primary water right does not revert soon enough to allow use of the supplemental right within five years, the supplemental right shall become subject to cancellation for nonuse under ORS 540.610.

**If a change in point(s) of appropriation (well(s)) or additional point(s) of appropriation is necessary to convey the water to the new temporary place of use you must provide: N/A**

- Well log(s) for each authorized and proposed well(s) that are clearly labeled and associated with the corresponding well(s) in Table 1 above and on the accompanying application map. (Tip: You may search for well logs on the Department's web page at: [http://apps.wrd.state.or.us/apps/gw/well\\_log/Default.aspx](http://apps.wrd.state.or.us/apps/gw/well_log/Default.aspx))

**AND/OR**

- Describe the construction of the authorized and proposed well(s) in Table 3 below for any well that does not have a well log. For a *proposed well(s) not yet constructed or built*, provide "a best estimate" for each requested information element in the table. The Department recommends you consult a licensed well driller, geologist, or certified water right examiner to assist with assembling the information necessary to complete Table 3.

**Table 3. Construction of Point(s) of Appropriation**

Any well(s) in this listing must be clearly tied to corresponding well(s) described in Table 1 and shown on the accompanying application map. Failure to provide the information will delay the processing of your transfer application until it is received. The information is necessary for the Department to assess whether the proposed well(s) will access the same source aquifer as the authorized point(s) of appropriation (POA). The Department is prohibited by law from approving POA changes that do not access the same source aquifer.

Proposed or Authorized POA Name or Number	Is well already built? (Yes or No)	If an existing well, OWRD Well ID Tag No. L-___	Total well depth	Casing Diameter	Casing Intervals (feet)	Seal depth(s) (intervals)	Perforated or screened intervals (in feet)	Static water level of completed well (in feet)	Source aquifer (sand, gravel, basalt, etc.)	Well - specific rate (cfs or gpm). If less than full rate of water right
N/A										

RECEIVED

AUG 03 2023

TACS

OWRD

STATE OF OREGON  
COUNTY OF POLK  
CERTIFICATE OF WATER RIGHT

This Is to Certify, That V. L. MATHANY

of Route 1, Box 225, Marmouth, State of Oregon, has made proof to the satisfaction of the STATE ENGINEER of Oregon, of a right to the use of the waters of Big Lucklamute River

a tributary of Willamette River for the purpose of irrigation of 91.3 acres

under Permit No. 28593 of the State Engineer, and that said right to the use of said waters has been perfected in accordance with the laws of Oregon; that the priority of the right hereby confirmed dates from January 18, 1963

that the amount of water to which such right is entitled and hereby confirmed, for the purposes aforesaid, is limited to an amount actually beneficially used for said purposes, and shall not exceed 1.11 cubic feet per second

or its equivalent in case of rotation, measured at the point of diversion from the stream. The point of diversion is located in the NW 1/4 SW 1/4, Section 19, T. 9 S., R. 5 W., W. M.; SE 1/4 SE 1/4 and Lot 3 (NW 1/4 SE 1/4) Section 24, T. 9 S., R. 6 W., W. M.

The amount of water used for irrigation, together with the amount secured under any other right existing for the same lands, shall be limited to one-eightieth of one cubic foot per second per acre, or its equivalent for each acre irrigated and shall be further limited to a diversion of not to exceed 2 1/2 acre feet per acre for each acre irrigated during the irrigation season of each year,

and shall conform to such reasonable rotation system as may be ordered by the proper state officer.

A description of the place of use under the right hereby confirmed, and to which such right is appurtenant, is as follows:

- 20.4 acres NE 1/4 NE 1/4
- 18.5 acres Lot 1 (NW 1/4 NE 1/4)
- Section 25
- T. 9 S., R. 6 W., W. M.
- 11.4 acres NE 1/4 NW 1/4
- 38.0 acres NE 1/4 NW 1/4
- Section 30
- T. 9 S., R. 5 W., W. M.

RECEIVED  
AUG 03 2023  
OWRD

The right to the use of the water for the purposes aforesaid is restricted to the lands or place of use herein described.

WITNESS the signature of the State Engineer, affixed this date. August 9, 1965

CHRIS L. WHEELER  
State Engineer

# Application for Water Right Transfer

## Evidence of Use Affidavit



Oregon Water Resources Department  
 725 Summer Street NE, Suite A  
 Salem, Oregon 97301-1266  
 (503) 986-0900  
 www.wrd.state.or.us

Please print legibly or type. Be as specific as possible. Attach additional pages if you need more spacing. Supporting documentation must be attached.

State of Oregon )  
 ) ss  
 County of POLK)

I, KEVIN LEHAR, in my capacity as GENERAL MANAGER, Green Spring Farms  
 mailing address 8930 SUVER ROAD, MONMOUTH, OR, 97361  
 telephone number (503) 838-7333, being first duly sworn depose and say:

RECEIVED  
 AUG 03 2023  
 OWRD

1. My knowledge of the exercise or status of the water right is based on (check one):

- Personal observation                       Professional expertise

2. I attest that:

Water was used during the previous five years on the **entire** place of use for Certificate # 32343 AS MODIFIED BY TEMPORARY TRANSFER T-13815; OR

My knowledge is specific to the use of water at the following locations within the last five years:

Certificate #	Township	Range	Mer	Sec	¼ ¼	Gov't Lot or DLC	Acres (if applicable)

OR

- Confirming Certificate # \_\_\_\_\_ has been issued within the past five years; OR
- Part or all of the water right was leased instream at some time within the last five years. The instream lease number is: \_\_\_\_\_ (Note: If the entire right proposed for transfer was not leased, additional evidence of use is needed for the portion not leased instream.); OR
- The water right is not subject to forfeiture and documentation that a presumption of forfeiture for non-use would be rebutted under ORS 540.610(2) is attached.
- Water has been used at the actual current point of diversion or appropriation for more than 10 years for Certificate # \_\_\_\_\_ (For Historic POD/POA Transfers)

(continues on reverse side)

3. The water right was used for: (e.g., crops, pasture, etc.): CROPS
4. I understand that if I do not attach one or more of the documents shown in the table below to support the above statements, my application will be considered incomplete.

*Francisco Javier Pena*  
Signature of Affiant

7/25/23  
Date

Signed and sworn to (or affirmed) before me this 25 day of July, 2023.

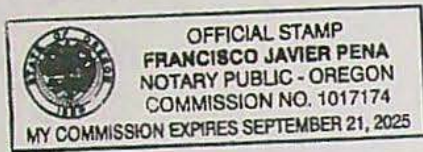

*[Signature]*  
Notary Public for Oregon

My Commission Expires: 09/21/2023

Supporting Documents	Examples
<input type="checkbox"/> Copy of a water right certificate that has been issued within the last five years. (not a remaining right certificate)	Copy of <b>confirming</b> water right certificate that shows issue date
<input type="checkbox"/> Copies of receipts from sales of irrigated crops or for expenditures related to use of water	<ul style="list-style-type: none"> <li>• Power usage records for pumps associated with irrigation use</li> <li>• Fertilizer or seed bills related to irrigated crops</li> <li>• Farmers Co-op sales receipt</li> </ul>
<input type="checkbox"/> Records such as FSA crop reports, irrigation district records, NRCS farm management plan, or records of other water suppliers	<ul style="list-style-type: none"> <li>• District assessment records for water delivered</li> <li>• Crop reports submitted under a federal loan agreement</li> <li>• Beneficial use reports from district</li> <li>• IRS Farm Usage Deduction Report</li> <li>• Agricultural Stabilization Plan</li> <li>• CREP Report</li> </ul>
<input checked="" type="checkbox"/> Aerial photos containing sufficient detail to establish location and date of photograph	<p>Multiple photos can be submitted to resolve different areas of a water right. If the photograph does not print with a "date stamp" or without the source being identified, the date of the photograph and source should be added.</p> <p>Sources for aerial photos: OSU – <a href="http://www.oregonexplorer.info/imagery">www.oregonexplorer.info/imagery</a> OWRD – <a href="http://www.wrd.state.or.us">www.wrd.state.or.us</a> Google Earth – <a href="http://earth.google.com">earth.google.com</a> TerraServer – <a href="http://www.terra-server.com">www.terra-server.com</a></p>
<input type="checkbox"/> Approved Lease establishing beneficial use within the last 5 years	Copy of instream lease or lease number

RECEIVED

AUG 03 2023  
TACS

OWRD

Aerial Imagery Certificate 32343 - April 8, 2021. Source: ESRI WorldView Living Atlas.



14296

RECEIVED

AUG 03 2023

OWRD



RECEIVED

AUG 03 2023

OWRD

RECORDED IN POLK COUNTY Valerie Unger, County Clerk	2017-001478 02/06/2017 11:54:59 AM
REC-WD      Cnt=1 Stn=0 C. PARIS \$20.00 \$11.00 \$10.00 \$20.00 \$5.00	\$66.00

### STATUTORY WARRANTY DEED

**UNTIL A CHANGE IS REQUESTED, ALL  
TAX STATEMENTS SHALL BE SENT TO:**

Mathany Family Farms, LLC  
11600 Staats Road  
Monmouth, OR 97361

**AFTER RECORDING,  
RETURN TO:**

Con P. Lynch, Attorneys at Law, PC  
841 Saginaw St. S.  
Salem, OR 97302

**JULE A. MATHANY and ALLAN R. MATHANY, Trustees, or their successors in trust, under the JULE A. MATHANY LIVING TRUST, dated January 16, 2002, and any amendments thereto, Grantor, conveys and warrants to MATHANY FAMILY FARMS, LLC, an Oregon Limited Liability Company, Grantee, all right, title and interest in the real property owned by Grantor, located in Polk County, Oregon, and described as follows:**

**See the legal description attached hereto as Exhibit A and by this reference incorporated herein.**

SUBJECT TO: All liens and encumbrances of record or apparent on the property by inspection.

The true and actual consideration for this conveyance consists of or includes other property or value given as provided which is the whole consideration.

The liability and obligations of Grantor to Grantee and Grantee's heirs and assigns under the warranties and covenants contained herein or provided by law shall be limited to the extent of coverage that would be available to Grantor under any policy of title insurance issued to Grantee at the time Grantor acquired such property. The limitations contained herein expressly do not relieve Grantor of any liability or obligations under this instrument, but merely define the scope, nature, and amount of such liability or obligations.

14296

BEFORE SIGNING OR ACCEPTING THIS INSTRUMENT, THE PERSON TRANSFERRING FEE TITLE SHOULD INQUIRE ABOUT THE PERSON'S RIGHTS, IF ANY, UNDER ORS 195.300, 195.301 AND 195.305 TO 195.336 AND SECTIONS 5 TO 11, CHAPTER 424, OREGON LAWS 2007, SECTIONS 2 TO 9 AND 17, CHAPTER 855, OREGON LAWS 2009, AND SECTIONS 2 TO 7, CHAPTER 8, OREGON LAWS 2010. THIS INSTRUMENT DOES NOT ALLOW USE OF THE PROPERTY DESCRIBED IN THIS INSTRUMENT IN VIOLATION OF APPLICABLE LAND USE LAWS AND REGULATIONS. BEFORE SIGNING OR ACCEPTING THIS INSTRUMENT, THE PERSON ACQUIRING FEE TITLE TO THE PROPERTY SHOULD CHECK WITH THE APPROPRIATE CITY OR COUNTY PLANNING DEPARTMENT TO VERIFY THAT THE UNIT OF LAND BEING TRANSFERRED IS A LAWFULLY ESTABLISHED LOT OR PARCEL, AS DEFINED IN ORS 92.010 OR 215.010, TO VERIFY THE APPROVED USES OF THE LOT OR PARCEL, TO DETERMINE ANY LIMITS ON LAWSUITS AGAINST FARMING OR FOREST PRACTICES, AS DEFINED IN ORS 30.930, AND TO INQUIRE ABOUT THE RIGHTS OF NEIGHBORING PROPERTY OWNERS, IF ANY, UNDER ORS 195.300, 195.301 AND 195.305 TO 195.336 AND SECTIONS 5 TO 11, CHAPTER 424, OREGON LAWS 2007, SECTIONS 2 TO 9 AND 17, CHAPTER 855, OREGON LAWS 2009, AND SECTIONS 2 TO 7, CHAPTER 8, OREGON LAWS 2010.

RECEIVED  
AUG 03 2023  
OWRD

JULE A. MATHANY LIVING TRUST dated January 16, 2002, and any amendments thereto

DATED: February 6, 2017

Allan R. Mathany  
ALLAN R. MATHANY, Trustee

DATED: February 6, 2017

Jule A. Mathany  
JULE A. MATHANY, Trustee

STATE OF OREGON            )  
  ) ss.  
COUNTY OF MARION        )

On February 6, 2017 personally appeared the above-named JULE A. MATHANY and ALLAN R. MATHANY, Trustees, or their successors in trust, under the JULE A. MATHANY LIVING TRUST dated January 16, 2002, and any amendments thereto, and acknowledged the



voluntary act. Before me:

Donna Marie Isabell  
Notary Public for Oregon  
My Commission Expires: 5-5-2019

RECEIVED

AUG 08 2023

EXHIBIT A PAGE 1 OF 2

OWRD

Tax Acct#  
564844

EXHIBIT A

Beginning at a rock at the Southeast corner of the John M. Zumwalt D.L.C., Not. No. 5076, Claim No. 49, in Township 9 South, Range 6 West of the Willamette Meridian, running thence North on the East line of said D.L.C. No. 49, 22.00 chains to an iron pipe in the center of the County Road; thence West 13.75 chains to an iron pipe; thence South 22.00 chains to an iron pipe on the South line of said D.L.C. No. 49; thence East 13.75 chains to the place of beginning.

SAVE AND EXCEPTING from the above-described property the following: Beginning at a point which is 22 chains North of the Southeast corner of the John M. Zumwalt D.L.C. Not. No. 5076, Claim No. 49, in Township 9 South, Range 6 West of the Willamette Meridian, and running thence West 13.75 chains; thence South 3.64 chains; thence East 13.75 chains; thence North 3.64 chains to the place of beginning.

ALSO the following: Beginning at an iron pipe on the South line of the John M. Zumwalt D.L.C. Not. No. 5076, Claim No. 49, in Township 9 South, range 6 West of the Willamette Meridian, which pipe is 13.75 chains West of the Southeast corner of said Claim No. 49; thence West 16.50 chains to the center of the channel of the Luckiamute River; thence down the center of said river following as of this date which is 3 rods from the right bank of said river, the meander of which is as follows: Beginning 15.84 chains West of the place of beginning; thence North 56° 30' West 2.64 chains; North 24° East 2.42 chains; North 62° East 2.17 chains; North 72° 30' East 1.43 chains; South 86° 45' East 3.55 chains; North 75° 30' East 3.16 chains; South 86° 30' East 1.43 chains; North 42° East 2.19 chains; North 19° East 2.62 chains; North 22° 30' West 3.20 chains; North 76° West 3.27 chains; North 74° 15' West 1.23 chains; North 18° West 1.76 chains; North 6° 30' East 1.63 chains; North 52° 30' East 2.63 chains; North 48° East 2.69 chains; North 45° East 1.61 chains; North 31° East 1.85 chains; North 31° 30' East 2.41 chains; North 31° East 2.27 chains; North 58° 45' East 1.09 chains to an iron pipe on right bank of said river; thence leaving river South 0° 55' West 27.60 chains to the place of beginning, and being a part of said D.L.C. No. 49. SAVE AND EXCEPTING therefrom the following described tract: Beginning at an iron pipe on the South line of John M. Zumwalt D.L.C. Not. No. 5076, Claim No. 49, in Township 9 South, Range 6 West of the Willamette Meridian, in Polk County, Oregon, which iron pipe is 16.614 chains South 89° 40' West from the Southeast corner of said Zumwalt D.L.C., and also 9.905 chains North 89° 40' East from the Northwest corner of the William Sebring Claim No. 59; and running thence South 89° 40' West 13.636 chains to the center of the channel of the Luckiamute River; thence down the center of said river which is 3 rods from the right bank of said river, the meander of which is as follows: Beginning at a point 12.976 chains South 89° 40' West of the place of beginning; North 56° 30' West 2.64 chains; North 24° East 2.42 chains; North 62° East 2.17 chains; North 72° 30' East 1.43 chains; South 86° 45' East 3.55 chains; North 75° 30' East 3.16 chains; South 86° 30' East 1.43 chains; North 42° East 2.19 chains; thence leaving river North 88° 55' East 1.387 chains to an iron pipe; thence South 0° 15' East 7.197 chains to the place of beginning, in the County of Polk and State of Oregon.

SUBJECT TO the rights of the public in and to any portion of said property lying within the boundaries of roads and highways.

Property ID Numbers: 184324, 451215, 451228, 451202, 417486, 417556

Parcel 1

Beginning at a point 26.50 chains South from the Northeast corner from the J. N. Zumwalt Donation land Claim No. 49 in Township 9 South, Range 6 West of the Willamette Meridian in Polk County, Oregon, at a stake on the south bank of the Luckiamute River; and running thence South along the east line of said Zumwalt Donation Land Claim No. 49, 2461.14 feet to the Southwest corner of that tract of land conveyed to Virgil L. Mathany and Frances L. Mathany by deed recorded in Book 144, Page 391, Deed Records of Polk County, Oregon; thence East along the South line of said Mathany tract, 2966.91 feet; thence North, parallel with the East line of said Zumwalt Donation Land Claim, 2845.58 feet to the North line of said Mathany tract; thence South 82°37' West 2991.71 feet to the point of beginning.

SUBJECT TO the rights of the public in and to that portion of the above described parcel lying within public roads and highways.

Together with all and singular tenements, hereditaments and appurtenances thereunto belonging or in anywise appertaining.

Parcel 2

A part of the Donation land Claim of John M. Zumwalt and wife, Notification No. 5076, Claim No. 49, in Township 9 South, Range 6 West of the Willamette Meridian, described as beginning at a point 34 chains North from the Southeast corner of said claim, and running thence West 13.75 chains; thence South 15.64 chains; thence East 13.75 chains; thence North 15.64 chains to the place of beginning.

RECEIVED  
AUG 03 2023  
OWRD

# Land Use Information Form

Applicant(s): **Green Springs Farms**

Mailing Address: **8930 Suver Rd.**

City: **Monmouth**

State: **OR**

Zip Code: **97361**

Daytime Phone: **503-838-7333**

## A. Land and Location

Please include the following information for all tax lots where water will be diverted (taken from its source), conveyed (transported), and/or used or developed. Applicants for municipal use, or irrigation uses within irrigation districts may substitute existing and proposed service-area boundaries for the tax-lot information requested below.

Township	Range	Section	¼ ¼	Tax Lot #	Plan Designation (e.g., Rural Residential/RR-5)	Water to be:			Proposed Land Use:
<u>9S</u>	<u>4W</u>	<u>27</u>	<u>SE</u> <u>NW</u>	<u>400</u>	<u>EFU 80</u>	<input type="checkbox"/> Diverted	<input checked="" type="checkbox"/> Conveyed	<input checked="" type="checkbox"/> Used	<u>Irrigation</u>
<u>9S</u>	<u>4W</u>	<u>27</u>	<u>SW</u> <u>NE</u>	<u>400</u>	<u>EFU 80</u>	<input type="checkbox"/> Diverted	<input checked="" type="checkbox"/> Conveyed	<input checked="" type="checkbox"/> Used	<u>Irrigation</u>
<u>9S</u>	<u>4W</u>	<u>27</u>	<u>NW</u> <u>SE</u>	<u>400</u>	<u>EFU 80</u>	<input type="checkbox"/> Diverted	<input checked="" type="checkbox"/> Conveyed	<input checked="" type="checkbox"/> Used	<u>Irrigation</u>
<u>9S</u>	<u>4W</u>	<u>27</u>	<u>SW</u> <u>SE</u>	<u>400</u>	<u>EFU 80</u>	<input type="checkbox"/> Diverted	<input checked="" type="checkbox"/> Conveyed	<input checked="" type="checkbox"/> Used	<u>Irrigation</u>
<u>9S</u>	<u>4W</u>	<u>27</u>	<u>SE</u> <u>SW</u>	<u>400</u>	<u>EFU 80</u>	<input checked="" type="checkbox"/> Diverted	<input checked="" type="checkbox"/> Conveyed	<input type="checkbox"/> Used	<u>Irrigation</u>

List all counties and cities where water is proposed to be diverted, conveyed, and/or used or developed:

Polk County

## B. Description of Proposed Use

Type of application to be filed with the Water Resources Department:

- Permit to Use or Store Water   
  Water Right Temporary Transfer   
  Permit Amendment or Ground Water Registration Modification  
 Limited Water Use License   
  Allocation of Conserved Water   
  Exchange of Water

Source of water:  Reservoir/Pond     Ground Water     Surface Water (name) Luckiamute River

Estimated quantity of water needed: 0.31     cubic feet per second     gallons per minute     acre-feet

Intended use of water:  Irrigation     Commercial     Industrial     Domestic for \_\_\_\_\_ household(s)  
 Municipal     Quasi-Municipal     Instream     Other \_\_\_\_\_

Briefly describe:

The Applicant is proposing to temporarily change the place of use and point of diversion for a portion of water right Certificate 32343 to allow irrigation of different lands. The proposed point of diversion is already in use.

*(of the applicant's farm)*



**Note to applicant:** If the Land Use Information Form cannot be completed while you wait, please have a local government representative sign the receipt at the bottom of the next page and include it with the application filed with the Water Resources Department.

See bottom of Page 3. →

RECEIVED

AUG 03 2023

OWRD

### For Local Government Use Only

The following section must be completed by a planning official from each county and city listed unless the project will be located entirely within the city limits. In that case, only the city planning agency must complete this form. This deals only with the local land-use plan. Do not include approval for activities such as building or grading permits.

**Please check the appropriate box below and provide the requested information**

- Land uses to be served by the proposed water uses (including proposed construction) are allowed outright or are not regulated by your comprehensive plan. Cite applicable ordinance section(s): PC 70 136.030(A)
- Land uses to be served by the proposed water uses (including proposed construction) involve discretionary land-use approvals as listed in the table below. (Please attach documentation of applicable land-use approvals which have already been obtained. Record of Action/land-use decision and accompanying findings are sufficient.) **If approvals have been obtained but all appeal periods have not ended, check "Being pursued."**

Type of Land-Use Approval Needed (e.g., plan amendments, rezones, conditional-use permits, etc.)	Cite Most Significant, Applicable Plan Policies & Ordinance Section References	Land-Use Approval:	
		<input type="checkbox"/> Obtained <input type="checkbox"/> Denied	<input type="checkbox"/> Being Pursued <input type="checkbox"/> Not Being Pursued
		<input type="checkbox"/> Obtained <input type="checkbox"/> Denied	<input type="checkbox"/> Being Pursued <input type="checkbox"/> Not Being Pursued
		<input type="checkbox"/> Obtained <input type="checkbox"/> Denied	<input type="checkbox"/> Being Pursued <input type="checkbox"/> Not Being Pursued
		<input type="checkbox"/> Obtained <input type="checkbox"/> Denied	<input type="checkbox"/> Being Pursued <input type="checkbox"/> Not Being Pursued
		<input type="checkbox"/> Obtained <input type="checkbox"/> Denied	<input type="checkbox"/> Being Pursued <input type="checkbox"/> Not Being Pursued
		<input type="checkbox"/> Obtained <input type="checkbox"/> Denied	<input type="checkbox"/> Being Pursued <input type="checkbox"/> Not Being Pursued

Local governments are invited to express special land-use concerns or make recommendations to the Water Resources Department regarding this proposed use of water below, or on a separate sheet.

Name: Hannah Brickner Title: Associate Planner

Signature: [Signature] Phone: 503-623-9235 Date: 7/27/2023

Government Entity: Polk County

**Note to local government representative:** Please complete this form or sign the receipt below and return it to the applicant. If you sign the receipt, you will have 30 days from the Water Resources Department's notice date to return the completed Land Use Information Form or WRD may presume the land use associated with the proposed use of water is compatible with local comprehensive plans.



**Receipt for Request for Land Use Information**

Applicant name: \_\_\_\_\_

City or County: \_\_\_\_\_ Staff contact: \_\_\_\_\_

Signature: \_\_\_\_\_ Phone: \_\_\_\_\_ Date: \_\_\_\_\_

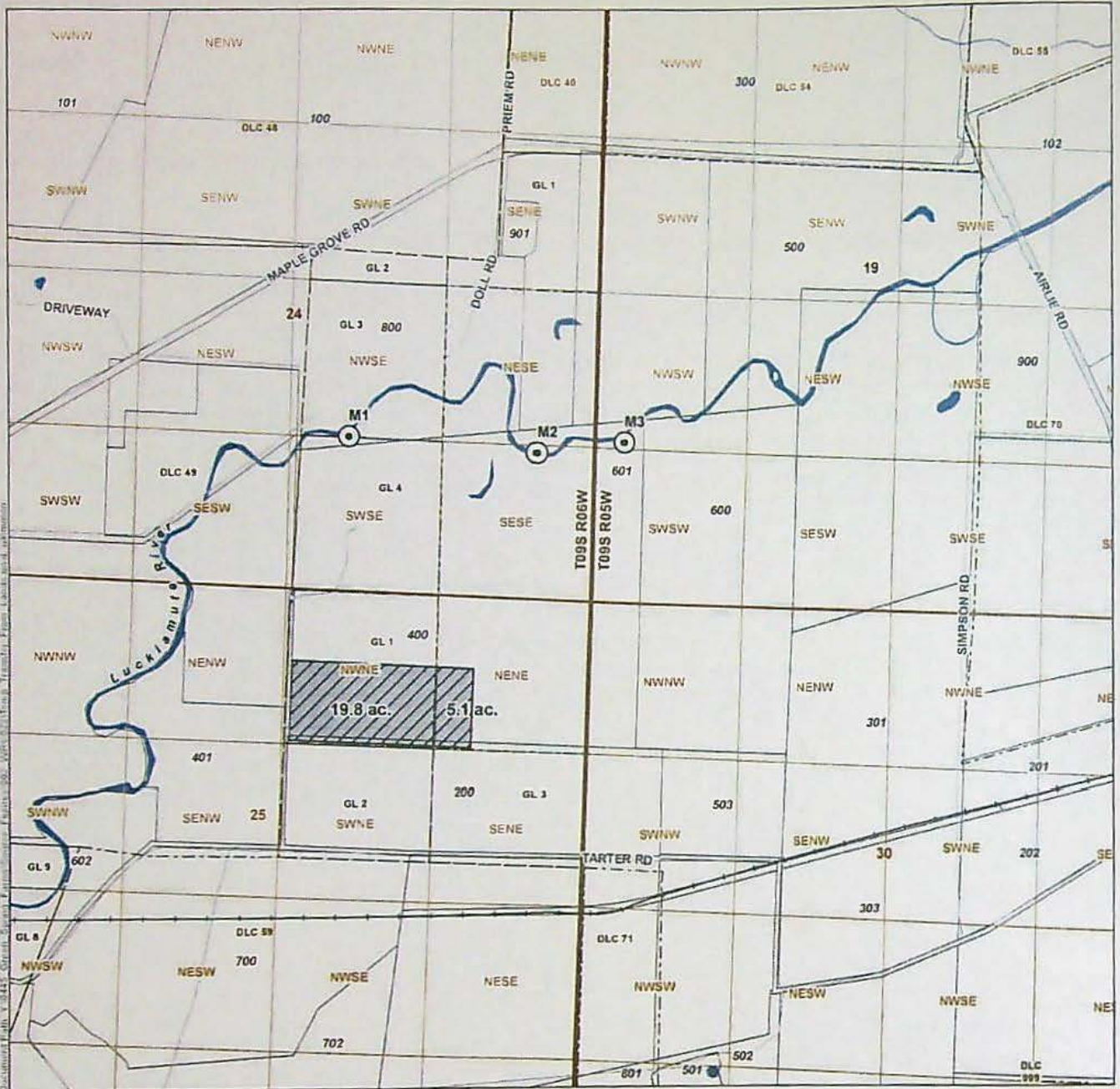

Document Path: Y:\0445\_GreenSpring\_Farm\GIS\Map\T09S R05W T09S R06W.Fig. Labeled\ak.akhmanov

- LEGEND**
- ⊙ Authorized Point of Diversion (POD)
  - ▨ From Lands, 24.9 Acres
  - Tax Lot
  - Government Lot (GL)
  - Major Road
  - Railroad
  - ~ Watercourse
  - Waterbody

**Application for a Temporary Water Right Transfer  
in the Name of Green Spring Farms  
From Lands and Authorized Points of Diversion**

**Certificate 32343**

Township 9 South, Ranges 5 & 6 West (W.M.)

**POD LOCATION DESCRIPTION**  
 M1 Located 1,340 feet North and 2,130 feet West from the SE corner of Section 24, Township 9 South, Range 6 West (W.M.)  
 M2 Located 1,250 feet North and 500 feet West from the SE corner of Section 24, Township 9 South, Range 6 West (W.M.)  
 M3 Located 1,360 feet North and 250 feet East from the SW corner of Section 19, Township 9 South, Range 5 West (W.M.)

**SUPERSEDED RECEIVED**

**AUG 03 2023**

**OWRD**

**DISCLAIMER**  
 This map was prepared for the purpose of identifying the location of a water right only and it is not intended to provide legal dimensions or location of property ownership lines.

Date: June 29, 2023  
 Data Sources: BLM, ESRI, OWRD, USGS

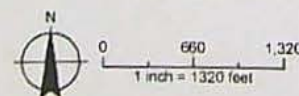

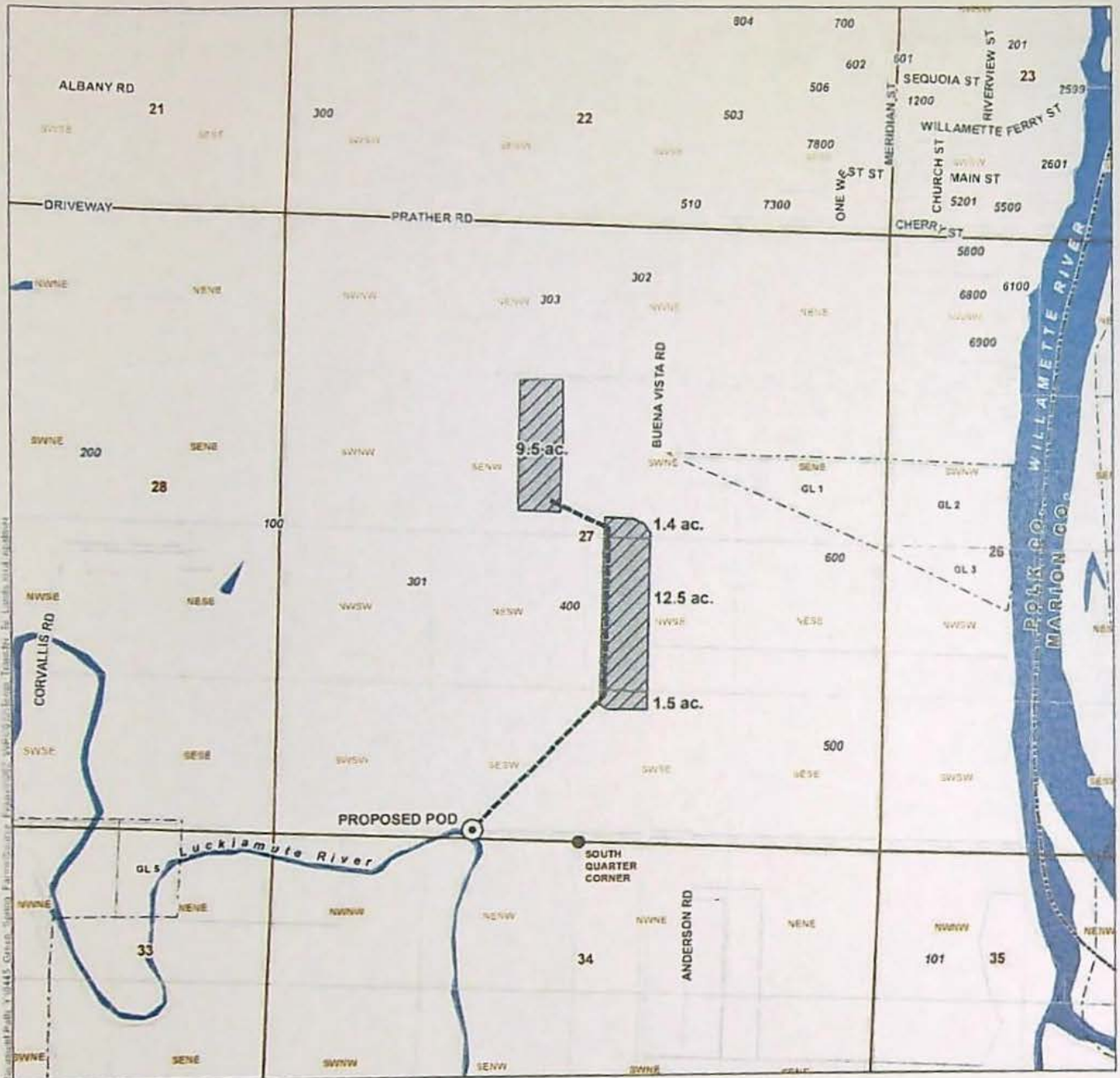

**LEGEND**

- Proposed Point of Diversion (POD)
- To Lands 24.9 Acres
- Tax Lot
- Government Lot (GL)
- Watercourse
- Waterbody

**Application for a Temporary Water Right Transfer  
in the Name of Green Spring Farms  
To Lands and Proposed Point of Diversion**

**Certificate 32343**

Township 9 South, Range 4 West (W.M.)

**POD LOCATION DESCRIPTION**

Proposed POD  
20 feet North and 700 feet West from the South 1/4 corner of  
Section 27 Township 9 South, Range 4 West (W.M.)

RECEIVED

AUG 03 2023

OWRD

**DISCLAIMER**  
This map was prepared for the purpose of  
identifying the location of a water right only and  
it is not intended to provide legal dimensions  
or location of property ownership lines.

Date: July 17, 2023  
Data Sources: BLM, ESRI, OWRD, USGS

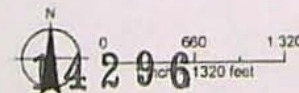





**LEGEND**

- T-13815 To Lands Acres to be Terminated, Certificate 32343 (24.9 acres)
- Tax Lot
- Government Lot (GL)
- Major Road
- Railroad
- Watercourse
- Waterbody

**Request to Terminate 24.9 acre portion of  
Temporary Transfer T-13815, To Lands  
Green Spring Farms**

**Certificate 32343**

Township 9 South, Ranges 4 West (W.M.)

Received by OWRD

JAN 24 2024

Salem, OR

**DISCLAIMER**

This map was prepared for the purpose of identifying the location of a water right only and it is not intended to provide legal dimensions or location of property ownership lines.

Date: June 29, 2023

Data Sources: BLM, ESRI, OWRD, USGS



0 200 400  
1 inch = 400 feet





- LEGEND**
- Proposed Point of Diversion (POD)
  - To Lands, 24.9 Acres
  - Tax Lot
  - Government Lot (GL)
  - Watercourse
  - Waterbody

**Application for a Temporary Water Right Transfer  
in the Name of Green Spring Farms  
To Lands and Proposed Point of Diversion**

**Certificate 32343**

**Township 9 South, Range 4 West (W.M.)**

RECEIVED  
AUG 03 2023  
OWRD

**DISCLAIMER**  
This map was prepared for the purpose of identifying the location of a water right only and it is not intended to provide legal dimensions or location of property ownership lines

Date July 17, 2023  
Data Sources BLM, ESRI, OWRD, USGS

**POD LOCATION DESCRIPTION**  
Proposed POD  
20 feet North and 700 feet West from the South 1/4 corner of Section 27, Township 9 South, Range 4 West (W.M.)

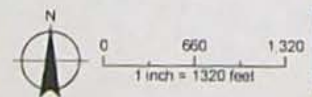

14296



**LEGEND**

- Authorized Point of Diversion (POD)
- From Lands, 24.9 Acres
- Tax Lot
- Government Lot (GL)
- Major Road
- Railroad
- Watercourse
- Waterbody

**Application for a Temporary Water Right Transfer  
in the Name of Green Spring Farms  
From Lands and Authorized Points of Diversion**

**Certificate 32343**

**Township 9 South, Ranges 5 & 6 West (W.M.)**

**RECEIVED**

**AUG 03 2023**

**OWRD**

**POD LOCATION DESCRIPTION**

**M1** Located 1,340 feet North and 2,130 feet West from the SE corner of Section 24, Township 9 South, Range 6 West (W.M.)  
**M2** Located 1,250 feet North and 500 feet West from the SE corner of Section 24, Township 9 South, Range 6 West (W.M.)  
**M3** Located 1,380 feet North and 250 feet East from the SW corner of Section 19, Township 9 South, Range 5 West (W.M.)

**DISCLAIMER**  
 This map was prepared for the purpose of identifying the location of a water right only and it is not intended to provide legal dimensions or location of property ownership lines.

Date: June 29, 2023  
 Data Sources: BLM, ESRI, OWRD, USGS

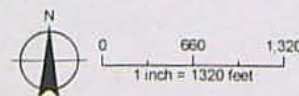



July 31, 2023

Kelly Starnes  
725 Summer Street NE, Suite A  
Salem, OR 97301

Re: Temporary Transfer Application for Certificates 32343 - Green Spring Farms

Dear Kelly:

Green Spring Farms (Applicant) is applying for a temporary transfer to change the place of use and points of diversion for a 24.9 acre portion of Certificate 32343. This certificate is currently included in the Applicant's temporary transfer T-13815. The Applicant has requested that OWRD terminate the portion of T-13815 that changed the portion of Certificate 32343 included in this transfer.

Please find enclosed a temporary transfer application, attachments, and a check for the application fee in the amount of \$1,017.23.

If you have any questions regarding this application, please contact me at 541-257-9004.

Sincerely,

A handwritten signature in cursive script that reads "Kimberly Grigsby".

Kimberly Grigsby  
Principal Water Resources Consultant

Enclosures: Temporary transfer application  
Check in the amount of \$1,017.23.

RECEIVED

AUG 03 2023

OWRD

14296

## Temporary Transfer Application Intake Checklist

Transfer # T-14296

Reviewer Nick	Type of Change(s) Proposed: <u>MUST INCLUDE A CHANGE IN PLACE OF USE</u>		
Date 8/8/2023	<input type="checkbox"/> POU	<input checked="" type="checkbox"/> POU/POD	<input type="checkbox"/> POU/APOD <input type="checkbox"/> POU/POA <input type="checkbox"/> POU/APOA
Calculated Fee \$1017.23		Fee Received \$1017.23	
Certificate(s): 32343	Check <u>ALL</u> Certs in WRIS to confirm they are not cancelled		
For multiple certificates, does application meet requirement of OAR 690-380-3220? If no, why? Use the flow chart for multiple Certs		<input type="checkbox"/> YES <input type="checkbox"/> NO <input checked="" type="checkbox"/> N/A	
Notes: Kevin Lehar does not show up on business registry			

Application: OAR 690-380-3000; OAR 690-380-3220				
1.	<input checked="" type="checkbox"/> YES	<input type="checkbox"/> NO	Have <u>ALL</u> of the applicant's signed and dated the application? If no, whose signature is missing?	
2.	<input checked="" type="checkbox"/> YES	<input type="checkbox"/> NO	Part 5 of application: Does the information match the description of the explanation on Part 4 of the application?	
3.	<input checked="" type="checkbox"/> YES	<input type="checkbox"/> NO	<input type="checkbox"/> N/A	For multiple certificates: Each certificate proposed for transfer has their own separate completed Part 5, Tables 1 & 2? If no, which certificate(s) are missing separate Part 5, Tables 1 & 2?

Map Requirements: OAR 690-380-3100				
4.	<input checked="" type="checkbox"/> YES	<input type="checkbox"/> NO	Map included and meets mapping requirements?	
5.	<input type="checkbox"/> YES	<input type="checkbox"/> NO	<input checked="" type="checkbox"/> N/A	Map Waiver? The map waiver must be issued by the Department
Notes:				

Attachments: OAR 690-380-3000				
6.	<input checked="" type="checkbox"/> YES	<input type="checkbox"/> NO	Evidence of Use included, signed, & notarized w/supporting documentation?	
	<input checked="" type="checkbox"/> YES	<input type="checkbox"/> NO	Current recorded deed for the land from which the authorized place of use is temporarily being moved included?	
	<input checked="" type="checkbox"/> YES	<input type="checkbox"/> NO	<input type="checkbox"/> N/A	Affidavit of Consent from Landowner(s) described on the deed?
7.	<input checked="" type="checkbox"/> YES	<input type="checkbox"/> NO	<input type="checkbox"/> N/A	Land Use Form included and signed by the County?
8.	<input checked="" type="checkbox"/> YES	<input type="checkbox"/> NO	<input type="checkbox"/> N/A	Consent Form included, signed, and notarized?
9.	<input type="checkbox"/> YES	<input type="checkbox"/> NO	<input checked="" type="checkbox"/> N/A	District: Place of use is in <u>or</u> near an irrigation district?
	<input type="checkbox"/> YES	<input type="checkbox"/> NO		If Yes, is Form D included? Name of the District
10.	<input type="checkbox"/> YES	<input type="checkbox"/> NO	<input checked="" type="checkbox"/> N/A	For changes in POA/APOA – are the well logs included?
11.	<input type="checkbox"/> YES	<input type="checkbox"/> NO	<input checked="" type="checkbox"/> N/A	For change in POU within Umatilla County, Supplemental Form U included?

<input checked="" type="checkbox"/>	Application complete: no deficiencies identified, assign a T-number and put this checklist in T-folder.
<input type="checkbox"/>	Application DEFICIENT: DO NOT accept - return to applicant with letter explaining deficiencies identified.

14296