

Permut amendment

T-14304

Name John McCaw Jr
10 Orca Bay Capital
 Address PO Box 21749
Seattle WA 98111

DESCRIPTION OF WATER RIGHT(S)

Name of Stream lost river res, Rogue river

Trib. of rogue river, pacific ocean

Use Irrigation

County Jackson

Quantity of water (CFS)

No. of Acres

Name of ditch

App# S810828

Per #

S-54549

Cert #

PR Date 4/11/2007

App#

Per #

Cert #

PR Date

App#

Per #

Cert #

PR Date

App#

Per #

Cert #

PR Date

App#

Per #

Cert #

PR Date

App#

Per #

Cert #

PR Date

App#

Per #

Cert #

PR Date

App#

Per #

Cert #

PR Date

App#

Per #

Cert #

PR Date

App#

Per #

Cert #

PR Date

App#

Per #

Cert #

PR Date

App#

Per #

Cert #

PR Date

App#

Per #

Cert #

PR Date

App#

Per #

Cert #

PR Date

App#

Per #

Cert #

PR Date

App#

Per #

Cert #

PR Date

App#

Per #

Cert #

PR Date

App#

Per #

Cert #

PR Date

App#

Per #

Cert #

PR Date

App#

Per #

Cert #

PR Date

App#

Per #

Cert #

PR Date

App#

Per #

Cert #

PR Date

App#

Per #

Cert #

PR Date

App#

Per #

Cert #

PR Date

App#

Per #

Cert #

PR Date

App#

Per #

Cert #

PR Date

App#

Per #

Cert #

PR Date

App#

Per #

Cert #

PR Date

App#

Per #

Cert #

PR Date

App#

Per #

Cert #

PR Date

App#

Per #

Cert #

PR Date

App#

Per #

Cert #

PR Date

App#

Per #

Cert #

PR Date

App#

Per #

Cert #

PR Date

App#

Per #

Cert #

PR Date

App#

Per #

Cert #

PR Date

App#

Per #

Cert #

PR Date

App#

Per #

Cert #

PR Date

App#

Per #

Cert #

PR Date

App#

Per #

Cert #

PR Date

App#

Per #

Cert #

PR Date

App#

Per #

Cert #

PR Date

App#

Per #

Cert #

PR Date

App#

Per #

Cert #

PR Date

App#

Per #

Cert #

PR Date

App#

Per #

Cert #

PR Date

App#

Per #

Cert #

PR Date

App#

Per #

Cert #

PR Date

App#

Per #

Cert #

PR Date

App#

Per #

Cert #

PR Date

App#

Per #

Cert #

PR Date

App#

Per #

Cert #

PR Date

App#

Per #

Cert #

PR Date

App#

Per #

Cert #

PR Date

App#

Per #

Cert #

PR Date

App#

Per #

Cert #

PR Date

App#

Per #

Cert #

PR Date

App#

Per #

Cert #

PR Date

App#

Per #

Cert #

PR Date

App#

Per #

Cert #

PR Date

App#

Per #

Cert #

PR Date

App#

Per #

Cert #

PR Date

App#

Per #

Cert #

PR Date

App#

Per #

Cert #

PR Date

App#

Per #

Cert #

PR Date

App#

Per #

Cert #

PR Date

App#

Per #

Cert #

PR Date

App#

Per #

Cert #

PR Date

App#

Per #

Cert #

PR Date

App#

Per #

Cert #

PR Date

App#

Per #

Cert #

PR Date

App#

Per #

Cert #

PR Date

App#

Per #

Cert #

PR Date



Oregon

Tina Kotek, Governor

Water Resources Department

North Mall Office Building

725 Summer St NE, Suite A

Salem, OR 97301

Phone 503 986-0900

Fax 503 986-0904

April 4, 2025

John McCaw Jr
PO BOX 21749
Seattle, WA 98111

REFERENCE: Permit Amendment Application T-14304

Enclosed is a copy of the order approving your Permit Amendment application.

Also enclosed is a superseding permit that incorporates the amendments approved by the final order contained herein. Please read this document and abide by the requirements.

If you have any questions related to the approval of this permit amendment, you may contact your caseworker, Arla Davis, by telephone at (503) 979-3129 or by e-mail at Arla.L.Davis@water.oregon.gov.

Sincerely,

David V. Jones Jr
Water Rights Services Support
Transfers and Conservation Section

cc: Shavon L. Haynes, Watermaster Dist. # 13 (via email)
Scott D. Fein, Agent
Jackson County Planning & Development, Local Government
Enclosure

BEFORE THE WATER RESOURCES DEPARTMENT
OF THE
STATE OF OREGON

In the Matter of Permit Amendment)	FINAL ORDER
T-14304, Jackson County)	APPROVING A CHANGE IN POINTS OF
)	DIVERSION AND A CHANGE IN PLACE OF USE

Authority

Oregon Revised Statute (ORS) 537.211 establishes the process in which a water right permit holder may submit a request to change the point of diversion and/or place of use authorized under an existing water right permit.

Applicant

JOHN MCCAWE JR
PO BOX 21749
SEATTLE, WA 98111

Findings of Fact

1. On August 9, 2023, John McCaw Jr., filed an application to change the points of diversion and to change the place of use under Permit S-54549. The Department assigned the application number T-14304.
2. On December 30, 2022, the Department approved an extension of time for completion of construction and complete application of water to October 1, 2023.
3. On December 8, 2023, the Department approved an extension of time for completion of construction and complete application of water to October 1, 2025.
4. Notice of the application for the permit amendment was published in the Department's weekly notice on August 22, 2023, and in the Rogue River Press newspaper on October March 5 and 12, 2025, pursuant to ORS 540.520(5).

This is a final order in other than contested case. This order is subject to judicial review under ORS 183.484. Any petition for judicial review must be filed within the 60 day time period specified by ORS 183.484(2). Pursuant to ORS 536.075 and OAR 137-004-0080 you may either petition for judicial review or petition the Director for reconsideration of this order. A petition for reconsideration may be granted or denied by the Director, and if no action is taken within 60 days following the date the petition was filed, the petition shall be deemed denied.

5. On August 20, 2023, the Department contacted the agent for the applicant via phone regarding deficiencies in the application, specifically the proposed "TO" lands are not contiguous with the "FROM" lands, pursuant to ORS 537.211(4)(b): (4) The holder of a water right permit may change the point of diversion, change the point of appropriation, change the point of diversion to allow the appropriation of ground water or use the water on land to which the right is not appurtenant if: (b) For a proposed change in the place of use of the water, the land on which the water is to be used is owned or controlled by the holder of the permit and is contiguous to the land to which the permit is appurtenant.
6. On December 18, 2023, the Department met with the agent for the applicant via conference call regarding the deficiencies in the application. The agent for the applicant agreed to provide the Department with amended application pages and an amended application map.
7. On February 23, 2024, the Department followed up via email with the applicant for the agent, again requesting amended application pages and an amended application map. The Department set a deadline of March 8, 2024, for receipt of the amended application pages and amended application map.
8. On March 8, 2024, the Department contacted the agent for the applicant via email regarding deficiencies in the amended map. The Department set a deadline of March 15, 2024, for submittal of another amended map.
9. On March 14 and 15, 2024, the agent for the applicant provided amended application pages and maps.
10. On May 28, 2024, the Department contacted the agent for the applicant via email and phone regarding deficiencies in the amended table 1 provided on March 14 and 15, 2024, specifically, the review of the application is incomplete because the descriptions of the authorized point of diversion (POD) locations are incorrect, and the Oregon Department of Fish and Wildlife (ODFW) was unable to complete their review of Permit Amendment T-14304.
11. On June 13, 2024, the agent for the applicant provided an amended Table 1, satisfying the deficiencies.
12. On July 5, 2024, the Department received the completed ODFW review of Permit Amendment T-14304.
13. On October 23, 2024, the Department contacted the agent for the applicant via email regarding a deficiency in the amended application submitted June 13, 2024, specifically the checkbox indicating a change in place of use under Permit Amendment T-14304 was unchecked. The Department corrected the application page by marking the correct checkbox and sent the page to the applicant via email. The agent for the applicant agreed to the changes made on the application page, satisfying the deficiency and allowing the Department to move forward with an approval of Permit Amendment T-14304.

14. On December 19, 2024, the Department contacted the agent for the applicant via email regarding deficiencies with application pages (Table 2) and the application maps, specifically the totals of the "FROM" and "TO" lands are inaccurate and do not reflect the entirety of Permit S-54549. The Department requested amended application pages and maps to satisfy the deficiency.
15. On January 13, 2025, the agent for the applicant requested the Department review the amended pages (Table 2) and maps before a finalized version was submitted. The Department responded to the agent's request advising that the map was accurate, however, the amended pages (Table 2) totals were still inaccurate and did not correctly match the maps.
16. On February 4, 2025, the Department sent a follow-up email to the agent for the applicant again requesting the finalized versions of the amended pages (Table 2) and maps.
17. On February 11, 2025, the Department sent a follow-up email to the agent for the applicant again requesting the finalized versions of the amended pages (Table 2) and maps.
18. On February 13, 2025, the Department received amended pages (Table 2) and maps. The application pages (Table 2) received on this date still had inaccurate totals. The Department corrected the inaccurate totals on March 6, 2025. These corrected and amended pages (Table 2) along with the amended maps received satisfied the deficiency.
19. The permit to be amended is as follows:

Permit: S-54549 in the name of JOHN MCCAWE JR
Use: IRRIGATION USE on 110.0 ACRES
Priority Date: APRIL 11, 2007
Quantity: 385.0 ACRE-FEET EACH YEAR
Rate/Duty: The amount of water used for irrigation under this right, together with the amount secured under any other right existing for the same lands, is limited to a diversion of ONE-EIGHTIETH of one cubic foot per second and 4.5 acre-feet for each acre irrigated during the irrigation season of each year.
Period of Use: April 1 through October 31
Source: LOST CREEK RESERVOIR, CONSTRUCTED UNDER PERMIT R-8142, a tributary of ROGUE RIVER.

Authorized Points of Re-Diversion:

POD	Twp	Rng	Mer	Sec	Q-Q	GLot	Measured Distances
POD 1 (PORTABLE PUMP STATION) – BETWEEN POINTS:	34 S	1 W	WM	28	NE SW	3	(1 st Point) - 2800 FEET SOUTH AND 1350 FEET EAST FROM THE NW CORNER OF SECTION 28
					SE NW	6	(2 nd Point) 2200 FEET SOUTH AND 2640 FEET EAST FROM THE NW CORNER OF SECTION 28

POD	Twp	Rng	Mer	Sec	Q-Q	GLot	Measured Distances
POD 2	34 S	1 W	WM	29	NE SE	2	3200 FEET SOUTH AND 110 FEET WEST FROM THE NE CORNER OF SECTION 29

Authorized Place of Use:

IRRIGATION						
Twp	Rng	Mer	Sec	Q-Q	GLot	Acres
34 S	1 W	WM	28	NW NW		12.0
34 S	1 W	WM	28	SW NW		16.0
34 S	1 W	WM	28	SE NW	6	7.2
34 S	1 W	WM	28	NE SW	3	1.2
34 S	1 W	WM	28	NW SW	4	13.7
34 S	1 W	WM	29	NE NE		22.7
34 S	1 W	WM	29	SW NE		1.0
34 S	1 W	WM	29	SE NE		22.1
34 S	1 W	WM	29	NE SE	2	14.1
Total						110.0

20. Permit Amendment Application T-14304 proposes to move the authorized points of diversion downstream from the existing points of diversion as follows:

Twp	Rng	Mer	Sec	Q-Q	Tax Lot	Measured Distances	Approximate Distance from the Authorized PODs
34 S	1 W	WM	33	NW NW	400	POD 3 - 1197 FEET SOUTH AND 321 FEET WEST FROM THE NW CORNER OF SECTION 33	POD 1 (1 st point) - 0.73 Mile (2 nd point) - 0.94 Mile POD 2 - 0.63 Mile

21. Permit Amendment Application T-14304 also proposes to change the place of use of the permit to:

IRRIGATION						
Twp	Rng	Mer	Sec	Q-Q	Acres	POD
34 S	1 W	WM	28	SW NW	11.4	1
34 S	1 W	WM	28	SW NW	8.3	2
34 S	1 W	WM	28	SE NW	7.2	1
34 S	1 W	WM	28	NE SW	13.7	1
34 S	1 W	WM	28	NE SW	1.2	1
34 S	1 W	WM	28	NE SW	1.2	3
34 S	1 W	WM	28	NE SE	0.5	2
34 S	1 W	WM	28	NW SE	19.1	3
34 S	1 W	WM	29	SE NE	10.4	2
34 S	1 W	WM	29	NE SE	9.4	2
34 S	1 W	WM	33	SW SE	2.3	3
35 S	1 W	WM	33	NW NE	11.0	3
35 S	1 W	WM	33	NE NW	5.3	3
35 S	1 W	WM	33	SE NW	9.0	3
Total						110.0

22. Oregon Department of Fish and Wildlife (ODFW) has determined that a fish screen is necessary at the new point of diversion to prevent fish from entering the diversion and that the diversion is not currently equipped with an appropriate fish screen. This diversion may be eligible for screening cost-share funds

Permit Amendment Review Criteria

23. The changes would not result in injury to other water rights.
24. The proposed place of use is owned and/or controlled by the permit holder.
25. The changes do not enlarge the permit.
26. The changes do not alter any other terms of the permit.
27. The proposed place of use is contiguous to the authorized place of use.

Conclusions of Law

The change in points of diversion and change in place of use proposed by Permit Amendment Application T-14304 are consistent with the requirements of ORS 537.211.

Now, therefore, it is ORDERED:

1. The change in points of diversion and change in place of use proposed by Permit Amendment Application T-14304 are approved.
2. Approval of this permit amendment application does not constitute nor grant legal access onto or through another person's property for purposes of accessing the new point of diversion or the new place of use.
3. Permit S-55537, in the name of JOHN MCCAOW JR, is issued to replace Permit S-54549, and incorporates the amendments approved by this order and the extensions of time. Permit S-54549, in the name of JOHN MCCAOW JR, is no longer of any force or effect.
4. The quantity of water diverted at the new point of diversion (POD 3) shall not exceed the quantity of water lawfully available at the original points of diversion (POD 1 and POD 2).
5. Water use measurement conditions:
 - a. Before water use may begin under this order, the water user shall install a totalizing flow meter, or, with prior approval of the Director, another suitable measuring device, at each new point of diversion, with the exception that water rights issued to the Bureau of Reclamation or an irrigation district (or similar entity) are not subject to this condition.
 - b. The water user shall maintain the meters or measuring devices in good working order.
 - c. The water user shall allow the Watermaster access to the meters or measuring devices; provided however, where the meters or measuring devices are located within a private structure, the Watermaster shall request access upon reasonable notice.

6. Prior to diverting water, the water user shall install an approved fish screen at the new point of diversion and shall provide to the OWRD a written statement from Oregon Department of Fish and Wildlife (ODFW) that the installed screen meets the state's criteria, or that ODFW has determined a screen is not necessary.

The water user shall operate and maintain the fish screen at the new point of diversion consistent with ODFW's operational and maintenance standards. If ODFW determines the screen is not functioning properly and is unsuccessful in working with the water user to meet ODFW standards, ODFW may request that OWRD regulate the use of water until OWRD receives notification from ODFW that the fish screen is functioning properly.

7. Water shall be acquired from the same surface water source as the original points of diversion.
8. The former place of use shall no longer be irrigated as part of this permit.
9. All other terms and conditions of Permit S-55537 remain the same.

Dated in Salem, Oregon on **APR 04 2025**

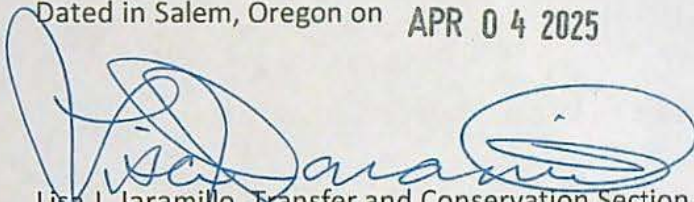

Lisa J. Jaramillo, Transfer and Conservation Section Manager, for
IVAN GALL, DIRECTOR
Oregon Water Resources Department

Mailing Date: **APR 07 2025**

STATE OF OREGON

COUNTY OF JACKSON

PERMIT TO APPROPRIATE THE PUBLIC WATERS

THIS PERMIT IS HEREBY ISSUED TO

JOHN MCCAWE JR
PO BOX 21749
SEATTLE, WA 98111

This superseding permit is issued to describe an amendment for a change in points of diversion and a change in place of use proposed under Permit Amendment T-14304, approved by Special Order Vol. 134, Page 301, entered APR 04 2025; and extensions of time for complete application of water approved December 30, 2022, and December 8, 2023. This Permit supersedes S-54549.

The specific limits and conditions of the use are listed below.

APPLICATION FILE NUMBER: S-86828

SOURCE OF WATER: LOST CREEK RESERVOIR, CONSTRUCTED UNDER PERMIT R-8142, A TRIBUTARY OF ROGUE RIVER

PURPOSE OR USE: IRRIGATION USE ON 110.0 ACRES

MAXIMUM VOLUME: 385.0 ACRE FEET EACH YEAR

PERIOD OF USE: APRIL 1 THROUGH OCTOBER 31

DATE OF PRIORITY: APRIL 11, 2007

POINTS OF RE-DIVERSION LOCATIONS:

POD	Twp	Rng	Mer	Sec	Q-Q	GLot	Measured Distances
POD 1 (PORTABLE PUMP STATION) – BETWEEN POINTS:	34 S	1 W	WM	28	NE SW	3	2800 FEET SOUTH AND 1350 FEET EAST FROM THE NW CORNER OF SECTION 28
					SE NW	6	2200 FEET SOUTH AND 2640 FEET EAST FROM THE NW CORNER OF SECTION 28
POD 2	34 S	1 W	WM	29	NE SE	2	3200 FEET SOUTH AND 110 FEET WEST FROM THE NE CORNER OF SECTION 29
POD 3	34 S	1 W	WM	29	NE SE		3200 FEET SOUTH AND 110 FEET WEST FROM THE NE CORNER OF SECTION 29

The amount of water used for irrigation under this right, together with the amount secured under any other right existing for the same lands, is limited to a diversion of ONE-EIGHTIETH of one cubic foot per second and 4.5 acre-feet for each acre irrigated during the irrigation season of each year.

THE PLACE OF USE IS LOCATED AS FOLLOWS:

IRRIGATION						
Twp	Rng	Mer	Sec	Q-Q	Acres	POD
34 S	1 W	WM	28	SW NW	11.4	1
34 S	1 W	WM	28	SW NW	8.3	2
34 S	1 W	WM	28	SE NW	7.2	1
34 S	1 W	WM	28	NE SW	13.7	1
34 S	1 W	WM	28	NE SW	1.2	1
34 S	1 W	WM	28	NE SW	1.2	3
34 S	1 W	WM	28	NE SE	0.5	2
34 S	1 W	WM	28	NW SE	19.1	3
34 S	1 W	WM	29	SE NE	10.4	2
34 S	1 W	WM	29	NE SE	9.4	2
34 S	1 W	WM	33	SW SE	2.3	3
35 S	1 W	WM	33	NW NE	11.0	3
35 S	1 W	WM	33	NE NW	5.3	3
35 S	1 W	WM	33	SE NW	9.0	3
Total						110.0

Permit Amendment T-14304 conditions:

The quantity of water diverted at the new point of diversion (POD 3) shall not exceed the quantity of water lawfully available at the original points of diversion (POD 1 and POD 2).

Water use measurement conditions:

- a. Before water use may begin under this order, the water user shall install a totalizing flow meter, or, with prior approval of the Director, another suitable measuring device, at each new point of diversion, with the exception that water rights issued to the Bureau of Reclamation or an irrigation district (or similar entity) are not subject to this condition.
- b. The water user shall maintain the meters or measuring devices in good working order.
- c. The water user shall allow the Watermaster access to the meters or measuring devices; provided however, where the meters or measuring devices are located within a private structure, the Watermaster shall request access upon reasonable notice.

Prior to diverting water, the water user shall install an approved fish screen at the new point of diversion and shall provide to the OWRD a written statement from Oregon Department of Fish and Wildlife (ODFW) that the installed screen meets the state's criteria, or that ODFW has determined a screen is not necessary.

The water user shall operate and maintain the fish screen at the new point of diversion consistent with ODFW's operational and maintenance standards. If ODFW determines the screen is not functioning properly and is unsuccessful in working with the water user to meet ODFW standards, ODFW may request that OWRD regulate the use of water until OWRD receives notification from ODFW that the fish screen is functioning properly.

Water shall be acquired from the same surface water source as the original points of diversion. The former place of use shall no longer be irrigated as part of this permit.

Extension of Time Final Order (approved December 8, 2023) conditions:

This will be the last extension of time granted for Permit S-54549. Any future extensions of time request shall be denied.

Original Permit Conditions:

Measurement, recording and reporting conditions:

- A. Before water use may begin under this permit, the permittee shall install a totalizing flow meter or other suitable measuring device as approved by the Director at each point of diversion. The permittee shall maintain the meter or measuring device in good working order, shall keep a complete record of the amount of water used each month, and shall submit a report which includes the recorded water use measurements to the Department annually or more frequently as may be required by the Director. Further, the Director may require the permittee to report general water-use information, including the place and nature of use of water under the permit.
- B. The permittee shall allow the watermaster access to the meter or measuring device; provided however, where the meter or measuring device is located within a private structure, the watermaster shall request access upon reasonable notice.

The permittee shall install, maintain, and operate fish screening and by-pass devices consistent with current Oregon Department of Fish and Wildlife (ODFW) standards. Fish screening is to prevent fish from entering the proposed diversion while by-pass devices provide adequate upstream and downstream passage for fish. The required screen and by-pass devices are to be in place and functional and approved in writing by ODFW prior to diversion of any water. The permittee may submit evidence in writing that ODFW has determined screens and/or by-pass devices are not necessary.

The permittee shall not construct, operate or maintain any dam or artificial obstruction to fish passage in the channel of the subject stream without providing a fishway to ensure adequate upstream and downstream passage for fish, unless the permittee has requested and been granted a fish passage waiver by the Oregon Fish and Wildlife Commission. The permittee is hereby directed to contact an Oregon Department of Fish and Wildlife Fish Passage Coordinator, before beginning construction of any in-channel obstruction.

The use of water under this right is subject to the terms and conditions of contract Number 079E101581, or satisfactory replacement, between the Bureau of Reclamation and the applicant or landowner, a copy of which is on file in the records of the Water Resources Department.

STANDARD CONDITIONS

Failure to comply with any of the provisions of this permit may result in action including, but not limited to, restrictions on the use, civil penalties, or cancellation of the permit.

Where two or more water users agree among themselves as to the manner of rotation in the use of water and such agreement is placed in writing and filed by such water users with the watermaster, and such rotation system does not infringe upon such prior rights of any water user not a party to such rotation plan, the watermaster shall distribute the water according to such agreement.

If the riparian area is disturbed in the process of developing a point of diversion, the permittee shall be responsible for restoration and enhancement of such riparian area in accordance with ODFW's Fish and Wildlife Habitat Mitigation Policy OAR 635-415. For purposes of mitigation, the ODFW Fish and Wildlife Habitat Mitigation Goals and Standards, OAR Chapter 635, Division 415, Section 030, shall be followed.

The use may be restricted if the quality of the source stream or downstream waters decreases to the point that those waters no longer meet existing state or federal water quality standards due to reduced flows.

This permit is for the beneficial use of water without waste. The water user is advised that new regulations may require the use of best practical technologies or conservation practices to achieve this end.

By law, the land use associated with this water use must be in compliance with statewide land-use goals and any local acknowledged land-use plan.

The use of water allowed herein may be made only at times when sufficient water is available to satisfy all prior rights, including prior rights for maintaining instream flows.

Completion of construction and complete application of the water to the use was to be made on or before October 1, 2023. By Extension of Time Final Order dated December 8, 2023, the completion of construction and application of water was extended to on or before October 1, 2025.

Within one year after complete application of water to the proposed use, the permittee shall submit a claim of beneficial use, which includes a map and report, prepared by a Certified Water Rights Examiner (CWRE).

Issued APR 04 2025

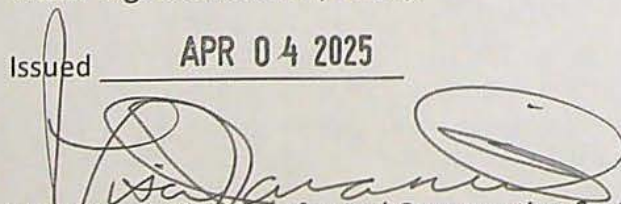
Lisa J. Jaramillo, Transfer and Conservation Section Manager, for
IVAN GALL, DIRECTOR
Oregon Water Resources Department

Application S-86828/T-14304.ald
Basin 15

Water Resources Department
Volume 1A ROGUE R MISC

PERMIT S-55537
13

STATE OF OREGON
WATER RESOURCES DEPARTMENT
725 Summer St. N.E. Ste. A
SALEM, OR 97301-4172
(503) 986-0900 / (503) 986-0904 (fax)

RECEIPT # **144785** INVOICE # _____

RECEIVED FROM: Double R Ranch LLC APPLICATION _____
BY: _____ PERMIT _____
CASH: ☐ CHECK: # 1000113 OTHER: (IDENTIFY) _____ TRANSFER T-14304
TOTAL REC'D \$ 105.36

1083 TREASURY 4170 WRD MISC CASH ACCT

0407 COPIES 46118 \$ _____
0207 OTHER: (IDENTIFY) Newspaper Notice \$ 105.36

0243 I/S Lease _____ 0244 Muni Water Mgmt. Plan _____ 0245 Cons. Water _____

4270 WRD OPERATING ACCT

MISCELLANEOUS

0407 COPY & TAPE FEES \$ _____
0410 RESEARCH FEES \$ _____
0408 MISC REVENUE: (IDENTIFY) _____ \$ _____
TC162 DEPOSIT LIAB. (IDENTIFY) _____ \$ _____
0240 EXTENSION OF TIME \$ _____

WATER RIGHTS:

0201 SURFACE WATER EXAM FEE \$ _____ RECORD FEE \$ _____
0203 GROUND WATER \$ _____ 0204 \$ _____
0205 TRANSFER \$ _____

WELL CONSTRUCTION

0218 WELL DRILL CONSTRUCTOR EXAM FEE \$ _____ LICENSE FEE \$ _____
LANDOWNER'S PERMIT 0220 \$ _____

OTHER (IDENTIFY) _____

0536 TREASURY 0437 WELL CONST. START FEE

0211 WELL CONST START FEE \$ _____ CARD# _____
0210 MONITORING WELLS \$ _____ CARD# _____
OTHER (IDENTIFY) _____

0607 TREASURY 0467 HYDRO ACTIVITY LIC NUMBER

0233 POWER LICENSE FEE (FW/WRD) \$ _____
0231 HYDRO LICENSE FEE (FW/WRD) \$ _____
HYDRO APPLICATION \$ _____

TREASURY OTHER / RDX

FUND _____ TITLE _____
OBJ. CODE _____ VENDOR # _____
DESCRIPTION _____ \$ _____

RECEIPT: **144785** DATED: 2-24-2025 BY: CA-DM

REFERENCE	INVOICE NUMBER	INV DATE	INVOICE AMOUNT	ADJUSTMENT	DISCOUNT	WRITE OFF	NET AMOUNT PAID
04246	FOR T-14304 NOTICE	2/21/2025	\$105.36	\$105.36	\$0.00	\$0.00	\$105.36
			\$105.36	\$105.36	\$0.00	\$0.00	\$105.36

VALLEY PRIDE PUBLICATIONS, INC.

Publishers Of The:



Teresa L. Pearson, Publisher

8991 Rogue River Highway • P.O. Box 1485 • Rogue River, OR 97537
Phone: (541) 582-1707 • Fax: (541) 582-0201 • rrpess@rogueriverpress.com

LEGAL NOTICE

NOTICE OF PERMIT AMENDMENT T-14304

T-14304 filed by John McCaw Jr, PO Box 21749, Seattle, WA 98111, proposes point of diversion and place of use changes under Permit S-54549. The permit allows the use of 385.0 acre-feet from Lost Creek Reservoir, a tributary of the Rogue River in Sects. 28 and 29, T34S, R1W, WM. for irrigation in Sects. 28 and 29, T34S, R1W, WM. The applicant proposes to move the point of diversion within Sec. 29, T34S, R1W, WM and to change the place of use within Sects. 28 and 29, T34S, R1W, WM and Sec. 33, T35S, R1W, WM. The Water Resources Department has concluded that the proposed permit amendment appears to be consistent with the requirements of ORS 537.211. The last date of newspaper publication is 03/12/2025.

Publish: 3/5/2025, 3/12/2025

March 12, 2025

AFFIDAVIT OF PUBLICATION

State Of Oregon

ss.

County of Jackson

I, Teresa L. Pearson, being first duly sworn, depose and say that I am publisher of the *Rogue River Press*, a newspaper of general circulation published at 8991 Rogue River Highway, Rogue River, OR, in the aforesaid county and state; that I know from my personal knowledge that a **Legal Notice: Notice of Permit Amendment T-14304 (T-14304 filed by John McCaw Jr., PO Box 21749, Seattle, WA 98111, proposes point of diversion and place of use changes under Permit S-54549)**, a printed copy of which is hereto annexed, was published in the entire issue of said newspaper for **two (2) time(s)** for the **Oregon Department of Water Resources**, in the issue(s) of: **March 5 & 12, 2025**.

Subscribed and sworn to me by

Teresa L. Pearson, Publisher, Rogue River Press

On this 12th day of March, 2025

teresa j. mendonca

Notary Public of Oregon

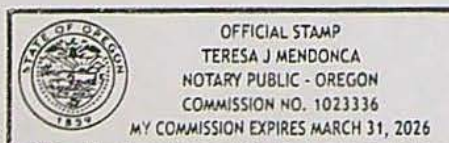

My commission expires on the 31st day of

March, 2026

Received
MAR 14 2025
OWRD

MAR 15 2024

Salem, OR

14304 -

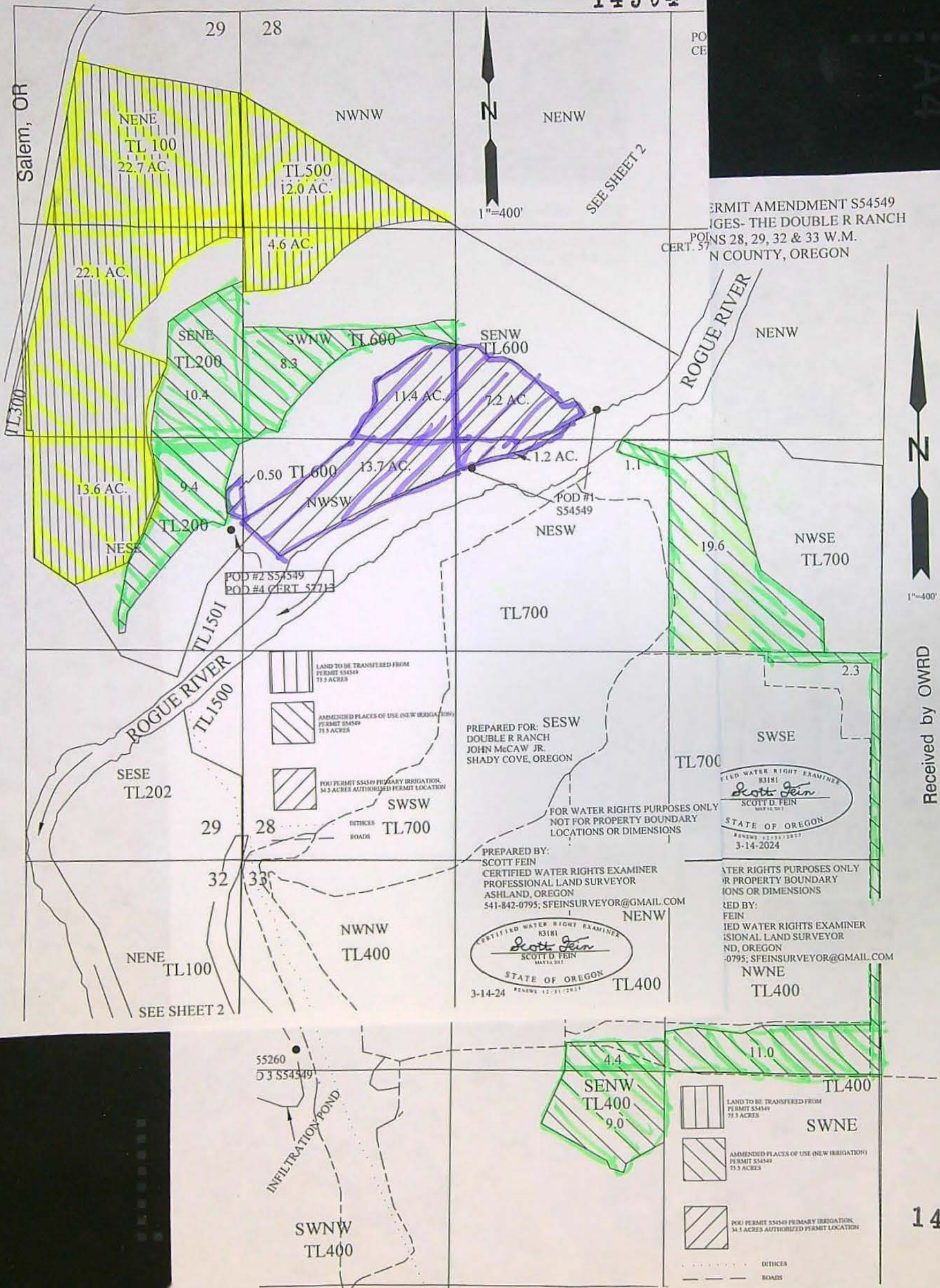

Received by OWRD

MAR 15 2024

Salem, OR

14304 -



Oregon

Tina Kotek, Governor

Water Resources Department

North Mall Office Building

725 Summer St NE, Suite A

Salem, OR 97301

Phone 503 986-0900

Fax 503 986-0904

February 21, 2025

VIA E-MAIL

JOHN MCCAWE JR
PO BOX 21749
SEATTLE, WA 98111

SUBJECT: Permit Amendment Application T-14304

Your Permit Amendment application requires publication of a notice for two consecutive weeks in a newspaper with general circulation in the area where the permit is located. The Department will publish the notice in the Rogue River Press newspaper upon receiving your payment for the notice.

At this time you need to:

1. Submit a check for **\$105.36** (to cover cost* of publication of the notice), made out to the Oregon Water Resources Department.
2. Write **"for T-14304 NOTICE"** on the front of your check and Submit it with the tracking stub at the bottom of this letter.

***PLEASE NOTE:** As outlined in OAR 690-380-4020(3), publication costs include both the direct cost of the notice and indirect processing costs (not to exceed 20% of the direct costs) for processing.

Mail the check to 725 Summer St. NE, Suite A, Salem, OR 97301-1266, **no later than March 21, 2025.**

Upon receipt of your check, processing will continue on the permit amendment application. **If we do not receive payment for newspaper notice by March 21, 2025, a Final Order may be issued denying the application as incomplete.**

Please don't hesitate to contact me at 503-979-3129 or arla.l.davis@water.oregon.gov

Sincerely,

Arla L Davis

Arla L Davis
Permit Amendment Specialist
Transfer and Conservation Section

Received by OWRD

FEB 28 2025

Salem, OR

cc: Permit Amendment application file T-14304
Shavon L. Haynes, District 13 Watermaster (via e-mail)
Scott D. Fein, Agent for the applicant (via e-mail)

X-----

Attached is a check for \$105.36 Newspaper Notice for Permit Amendment T-14304.

- made out to Oregon Water Resources Department (or OWRD)
- "for T-14304 NOTICE" written on front of check

Mail to: Oregon Water Resources Department
725 Summer St. NE, Suite A
Salem, OR 97301-1266

Caseworker: ALD

Watermaster Review Form: Water Right Transfer



Oregon Water Resources Department
725 Summer St NE, Suite A
Salem, Oregon 97301-1266
(503) 986-0900
www.oregon.gov/OWRD

Transfer Application: T-14304

Review Due Date: 09/15/2023

Applicant Name: JOHN E. MCCAWE JR. c/o Orca Bay Capital

Proposed Changes: ☒ POU ☒ POD ☐ POA ☐ USE ☐ OTHER

Reviewer(s): G. Wacker

Date of Review: 01/24/2024

1. Do you have evidence that the right has not been used in the last 5 years and that the presumption of forfeiture would not likely be rebuttable? ☐ Yes ☒ No If "Yes", attach evidence (e.g. dated aerial photo showing pavement or building on the land for >5 yrs.)
2. Is there a history of regulation on the source that serves this (or these) right(s) that has involved the transferred right(s) and downstream water rights? ☐ Yes ☒ No Generally characterize the frequency of any regulation or explain why regulation has not occurred:
3. Have headgate notices been issued for the source that serves the transferred right(s)?
☐ Yes ☒ No ☐ Records not available.
4. In your estimation, after the proposed change, would distribution of water for the right(s) result in regulation of other water rights that would not have occurred if use under the original right(s) was/were maximized? ☐ Yes ☒ No If "Yes", explain:
5. In your estimation, if the proposed change is approved, are there upstream water rights that would be affected? ☐ Yes ☒ No If "Yes", describe how the rights would be affected and list the rights most affected:

6. Check here ☐ if it appears that downstream water rights benefit from return flows resulting from the current use of the transferred right(s)? If you check the box, generally characterize the locations where the return flows likely occur and list the water rights that benefit most:

☒ N/A

7. For POD changes and instream transfers, check here if there are channel losses between the old and new PODs or within the proposed instream reach? If you check the box, describe and, if possible, estimate the losses:

☒ N/A

8. For instream transfers that propose protection of a reach beyond the mouth of the source stream:

☒ N/A Would the quantity be measureable into the receiving stream consistent with OAR 690-077-0015(8)? ☐ Yes ☐ No

9. For POU changes: ☐ N/A Is it likely the original place of use would continue to receive water from the same source? ☐ Yes ☒ No If "Yes", explain:

10. For POU or USE changes: ☐ N/A In your best judgment, would use of the existing right at "full face value," result in the diversion of more water than can be used beneficially and without waste?

☐ Yes ☒ No If "Yes", explain:

11. For POU changes that involve micro-irrigation: ☒ N/A

- a. Has the applicant made changes (absent a transfer) to convert to micro-irrigation within the current place of use boundary of the water right proposed for transfer, and previously demonstrated to the Department through monitoring and site inspections by the Watermaster that the proposed transfer will not result in injury or enlargement?

☐ Yes ☐ No If "Yes", explain:

- b. Has a temporary transfer of this nature been previously filed and approved on the same lands (or portions thereof) as those lands involved in this transfer?

☐ Yes ☐ No If "Yes", answer the following:

- i. Were there any problems with more acres being irrigated (or wetted) than were authorized under the temporary transfer? ☐ Yes ☐ No If "Yes", explain:

- ii. Did the designated areas that were to remain dry (or not wetted) under the temporary transfer actually remain dry? ☐ Yes ☐ No If "No", explain:

- iii. Did the applicant comply with and meet all of the conditions of the temporary transfer? ☐ Yes ☐ No If "No", explain:

- iv. Do you have any other observations regarding the temporary transfer?

☐ Yes ☐ No If "Yes", describe:

- v. Did the applicant demonstrate to the Department through monitoring and site inspections by the Watermaster that neither injury nor enlargement occurred as a result of the temporary transfer? ☐ Yes ☐ No If "No", explain:

- c. To the best of your knowledge, if this transfer is approved, does it appear that:

- i. "Injury" will occur to other water rights that share the same source?

☐ Yes ☐ No If "Yes", explain:

- ii. "Enlargement" of the water right being transferred will occur?

☐ Yes ☐ No If "Yes", explain:

12. Are there other issues not identified through the above questions that should be considered in determining whether the change "can be effected without injury to other rights"?

☐ Yes ☒ No If "Yes", explain:

13. What alternatives may be available for addressing any issues identified above:

14. Do conditions need to be included in the transfer order to avoid enlargement of the right or injury to other rights? ☐ No ☒ Yes, as checked and provided below:

☐ For POU changes that involve micro-irrigation, provide the monitoring and reporting conditions necessary to prevent injury/enlargement:

☐ A Headgate should be required prior to diverting water.

☒ Measurement Devices for POD or POA: (if this condition is selected, also fill in the top sections of Page 4)

*a. Before water use may begin under this order, the water user shall install a **totalizing flow meter***, or, with prior approval of the Director, another suitable measuring device, ☐ at each point of diversion/appropriation (new and existing) OR at each new point of diversion/appropriation ☒ with the exception that water rights issued to the Bureau of Reclamation or an irrigation district (or similar entity) are not subject to this condition.*

b. The water user shall maintain the meters or measuring devices in good working order.

c. The water user shall allow the Watermaster access to the meters or measuring devices; provided however, where the meters or measuring devices are located within a private structure, the Watermaster shall request access upon reasonable notice.

☐ Reservoir water use measurement: (if this condition is selected, also fill in the top sections of Page 4)

*a. Before water use may begin under this order, the water user shall install **staff gages***, or, with prior approval of the Director, other suitable measuring devices, that measure the entire range and stage between empty and full in each reservoir. Staff gages shall be United States Geological Survey style.*

b. Before water use may begin under this order, if the reservoir is located in channel, weirs or other suitable measuring devices must be installed upstream and downstream of the reservoir, and, an adjustable outlet valve must be installed. The water user shall maintain such devices in good working order. A written waiver may be obtained, if in the judgment of the Director, the installation of weirs or other suitable measuring devices, or the adjustable outlet valve, will provide no public benefit.

* The following alternative device(s) should be substituted for the bold, underlined device in the above selected condition:

☐ Weir
☐ Parshall Flume
☐ Other: _____

☐ Submerged Orifice
☐ Flow Restrictor

Oregon Water Resources Department

Measurement Condition Information for the Applicant

(To be sent with the Draft Preliminary Determination or Final Order)

Transfer #: T- 14304



In order to avoid enlargement of the right or injury to other rights, a totalizing flow meter will be required to be installed prior to diversion of water, as a condition of this transfer:



at each point of diversion/appropriation (new and existing) **OR**



at each new point of diversion/appropriation.

For additional information, or to obtain approval of a different type of measurement device, the applicant should contact the area Watermaster:

Watermaster name: Greg Wacker

District: 16

Address: 725 Summer St NE Ste A

City/State/Zip: Salem, OR 97301

Phone: 971-719-6262

Email: gregory.j.wacker@water.oregon.gov

Note: If a device other than the one specified in the Preliminary Determination or Final Order is approved by the Watermaster, fill out and mail the form below to the Salem office.

Approval of an Alternate Measurement Device

T-

(to be filled out after consultation with the applicant, or after a site visit)

On behalf of the Director, I authorize use of the following suitable alternate measurement device:

Watermaster signature

District

Date

If this form is used for approval of an alternative measurement device, it must be mailed to:

Oregon Water Resources Department
725 Summer Street NE, Suite A
Salem, OR 97301-1266

STATE OF OREGON

COUNTY OF JACKSON

PERMIT TO APPROPRIATE THE PUBLIC WATERS

THIS PERMIT IS HEREBY ISSUED TO

JOHN MCCAWE JR
PO BOX 21749
SEATTLE, WA 98111

The specific limits and conditions of the use are listed below.

APPLICATION FILE NUMBER: S-86828

SOURCE OF WATER: LOST CREEK RESERVOIR, CONSTRUCTED UNDER PERMIT R-8142,
A TRIBUTARY OF ROGUE RIVER

PURPOSE OR USE: IRRIGATION USE ON 110.0 ACRES

MAXIMUM VOLUME: 385.0 ACRE FEET EACH YEAR

PERIOD OF USE: APRIL 1 THROUGH OCTOBER 31

DATE OF PRIORITY: APRIL 11, 2007

POINTS OF RE-DIVERSION LOCATIONS:

POD 1 (PORTABLE PUMP STATION) - BETWEEN POINTS:

1) LOT 3 (NESW), SECTION 28, T34S, R1W, W.M.; 2800 FEET SOUTH
AND 1350 FEET EAST FROM NW CORNER, SECTION 28; AND

2) LOT 6 (SENE), SECTION 28, T34S, R1W, W.M.; 2200 FEET SOUTH
AND 2640 FEET EAST FROM NW CORNER, SECTION 28

POD 2 - LOT 2 (NESE), SECTION 29, T34S, R1W, W.M.; 3200 FEET SOUTH
AND 110 FEET WEST FROM NE CORNER, SECTION 29

The amount of water used for irrigation under this right, together with the amount secured under any other right existing for the same lands, is limited to a diversion of ONE-EIGHTIETH of one cubic foot per second and 4.5 acre-feet for each acre irrigated during the irrigation season of each year.

THE PLACE OF USE IS LOCATED AS FOLLOWS:

			<u>XFER</u>	<u>RR</u>
	NW ¼ NW ¼	12.0 ACRES	12.0	0
	SW ¼ NW ¼	16.0 ACRES	4.6	11.4
LOT 6	(SE ¼ NW ¼)	7.2 ACRES	0	7.2
LOT 3	(NE ¼ SW ¼)	1.2 ACRES	0	1.2
LOT 4	(NW ¼ SW ¼)	13.7 ACRES	0	13.7

SECTION 28

	NE ¼ NE ¼	22.7 ACRES	22.7	0
	SW ¼ NE ¼	1.0 ACRE		
	SE ¼ NE ¼	22.1 ACRES	22.1	0
LOT 2	(NE ¼ SE ¼)	14.1 ACRES	14.1	0

SECTION 29

TOWNSHIP 34 SOUTH, RANGE 1 WEST, W.M.

Measurement, recording and reporting conditions:

- A. Before water use may begin under this permit, the permittee shall install a totalizing flow meter or other suitable measuring device as approved by the Director at each point of diversion. The permittee shall maintain the meter or measuring device in good working order, shall keep a complete record of the amount of water used each month, and shall submit a report which includes the recorded water use measurements to the Department annually or more frequently as may be required by the Director. Further, the Director may require the permittee to report general water-use information, including the place and nature of use of water under the permit.
- B. The permittee shall allow the watermaster access to the meter or measuring device; provided however, where the meter or measuring device is located within a private structure, the watermaster shall request access upon reasonable notice.

The permittee shall install, maintain, and operate fish screening and by-pass devices consistent with current Oregon Department of Fish and Wildlife (ODFW) standards. Fish screening is to prevent fish from entering the proposed diversion while by-pass devices provide adequate upstream and downstream passage for fish. The required screen and by-pass devices are to be in place and functional, and approved in writing by ODFW prior to diversion of any water. The permittee may submit evidence in writing that ODFW has determined screens and/or by-pass devices are not necessary.

The permittee shall not construct, operate or maintain any dam or artificial obstruction to fish passage in the channel of the subject stream without providing a fishway to ensure adequate upstream and downstream passage for fish, unless the permittee has requested and been

granted a fish passage waiver by the Oregon Fish and Wildlife Commission. The permittee is hereby directed to contact an Oregon Department of Fish and Wildlife Fish Passage Coordinator, before beginning construction of any in-channel obstruction.

The use of water under this right is subject to the terms and conditions of contract Number 079E101581, or satisfactory replacement, between the Bureau of Reclamation and the applicant or land owner, a copy of which is on file in the records of the Water Resources Department.

STANDARD CONDITIONS

Failure to comply with any of the provisions of this permit may result in action including, but not limited to, restrictions on the use, civil penalties, or cancellation of the permit.

Where two or more water users agree among themselves as to the manner of rotation in the use of water and such agreement is placed in writing and filed by such water users with the watermaster, and such rotation system does not infringe upon such prior rights of any water user not a party to such rotation plan, the watermaster shall distribute the water according to such agreement.

If the riparian area is disturbed in the process of developing a point of diversion, the permittee shall be responsible for restoration and enhancement of such riparian area in accordance with ODFW's Fish and Wildlife Habitat Mitigation Policy OAR 635-415. For purposes of mitigation, the ODFW Fish and Wildlife Habitat Mitigation Goals and Standards, OAR Chapter 635, Division 415, Section 030, shall be followed.

The use may be restricted if the quality of the source stream or downstream waters decreases to the point that those waters no longer meet existing state or federal water quality standards due to reduced flows.

This permit is for the beneficial use of water without waste. The water user is advised that new regulations may require the use of best practical technologies or conservation practices to achieve this end.

By law, the land use associated with this water use must be in compliance with statewide land-use goals and any local acknowledged land-use plan.

The use of water allowed herein may be made only at times when sufficient water is available to satisfy all prior rights, including prior rights for maintaining instream flows.

Completion of construction and complete application of the water to the use shall be made on or before October 1, 2013. If the water is not completely applied before this date, and the permittee wishes to continue development under the permit, the permittee must submit an application for extension of time, which may be approved based upon the merit of the application.

Within one year after complete application of water to the proposed use, the permittee shall submit a claim of beneficial use, which includes a map and report, prepared by a Certified Water Rights Examiner (CWRE).

Issued May 7, 2009

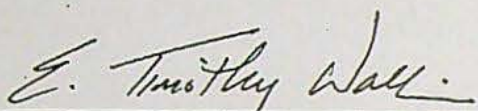

for Phillip C. Ward, Director
Water Resources Department

Township 34S Range 1W W.M.

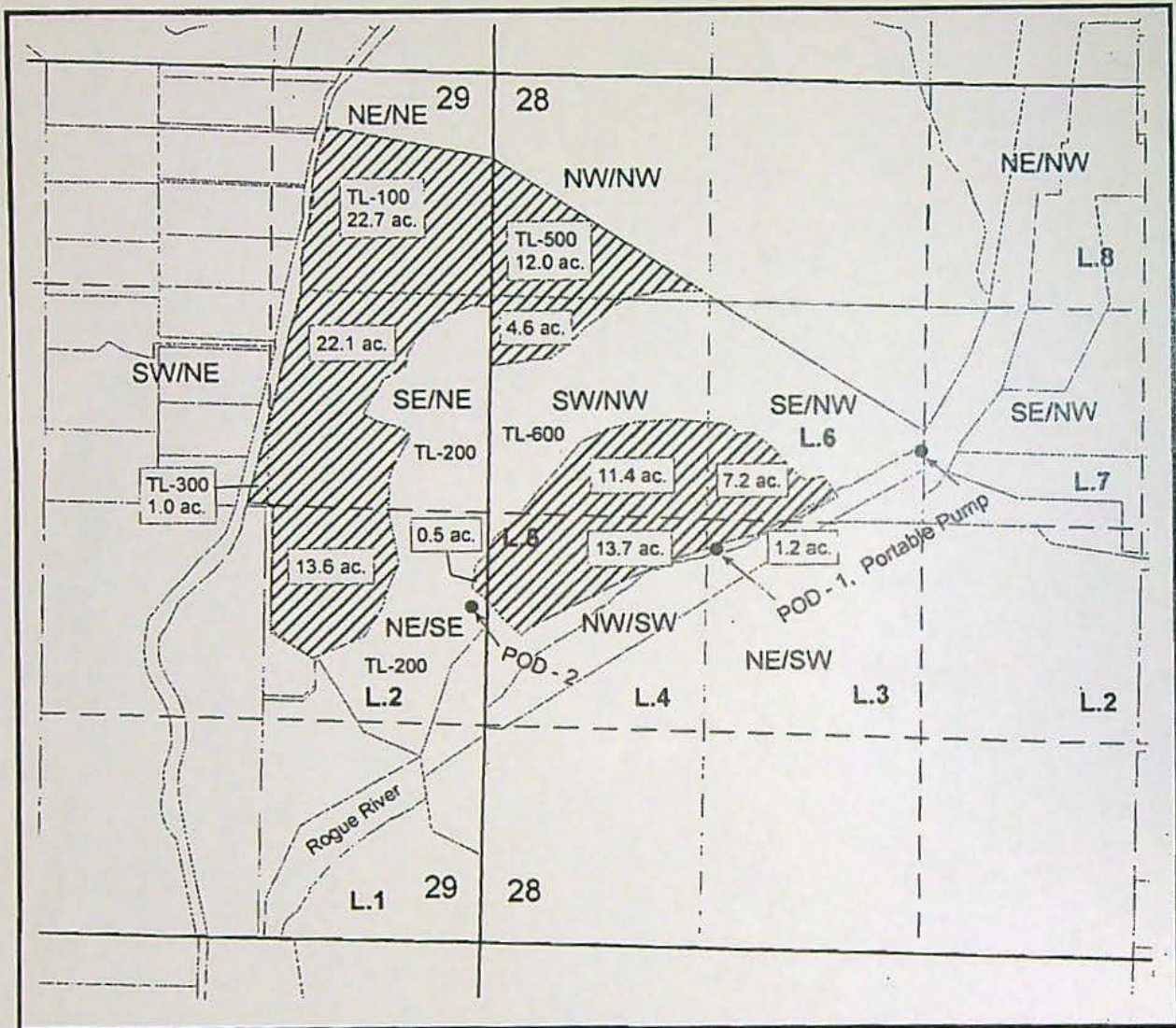

Scale: 1 inch = 1320 feet

POD 1 - Portable Pumping Between Points:
 2800 ft. South & 1350 ft. East;
 2200 ft. South & 2640 ft. East;
 POD 2- 3200 ft. South & 110 ft. West:
 BOTH FROM THE NW CORNER SECTION 28

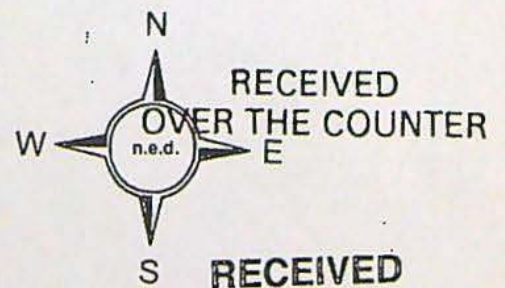

APR 11 2007

WATER RESOURCES DEPT
 SALEM, OREGON

Map to accompany application for use of stored water from Lost Creek Lake for Double R Ranch

John McCaw Jr.

March 14 2006

900005-86828

**STATE OF OREGON
WATER RESOURCES DEPARTMENT**

725 Summer St. N.E. Ste. A
SALEM, OR 97301-4172
(503) 986-0900 / (503) 986-0904 (fax)

RECEIPT # **141373**

INVOICE # _____

RECEIVED FROM: Double R Ranch LLC

BY: _____

APPLICATION	
PERMIT	
TRANSFER	T-14304

CASH: ☐ CHECK: # 1157 OTHER: (IDENTIFY) ☐ _____

TOTAL REC'D \$ 2,450.00

1083 TREASURY 4170 WRD MISC CASH ACCT

0407 COPIES \$ _____

OTHER: (IDENTIFY) \$ _____

0243 I/S Lease _____ 0244 Muni Water Mgmt. Plan _____ 0245 Cons. Water _____

4270 WRD OPERATING ACCT

MISCELLANEOUS

0407 COPY & TAPE FEES \$ _____

0410 RESEARCH FEES \$ _____

0408 MISC REVENUE: (IDENTIFY) \$ _____

TC162 DEPOSIT LIAB. (IDENTIFY) \$ _____

0240 EXTENSION OF TIME \$ _____

WATER RIGHTS:

0201 SURFACE WATER \$ _____ 0202 \$ _____

0203 GROUND WATER \$ _____ 0204 \$ _____

0205 TRANSFER \$ 240.00

WELL CONSTRUCTION

0218 WELL DRILL CONSTRUCTOR \$ _____ 0219 \$ _____

LANDOWNER'S PERMIT

OTHER (IDENTIFY) _____

0536 TREASURY 0437 WELL CONST. START FEE

0211 WELL CONST START FEE \$ _____ CARD# _____

0210 MONITORING WELLS \$ _____ CARD# _____

OTHER (IDENTIFY) _____

0607 TREASURY 0467 HYDRO ACTIVITY LIC NUMBER

0233 POWER LICENSE FEE (FW/WRD) \$ _____

0231 HYDRO LICENSE FEE (FW/WRD) \$ _____

HYDRO APPLICATION \$ _____

TREASURY OTHER / RDX

FUND _____ TITLE _____

OBJ. CODE _____ VENDOR # _____

DESCRIPTION \$ _____

RECEIPT: **141373** DATED: 8-9-23 BY: uncal

RECEIVED

Application for Permit Amendment

AUG 09 2023

OWRD

Part 1 of 5 – Minimum Requirements Checklist



Oregon Water Resources Department
725 Summer Street NE, Suite A
Salem, Oregon 97301-1266
(503) 986-0900
www.oregon.gov/OWRD

This permit amendment application **will be returned** if Parts 1 through 5 and all required attachments are not completed and included.

For questions, please call (503) 986-0900, and ask for Transfer Section.

Check all items included with this application. (N/A = Not Applicable)

- ☒ Part 1 – Completed Minimum Requirements Checklist.
- ☒ Part 2 – Completed Application Map Checklist.
- ☒ Part 3 – Application Fee, payable by check to the Oregon Water Resources Department, and completed Fee Worksheet, page 3. Try the new online fee calculator at: http://apps.wrd.state.or.us/apps/misc/wrd_fee_calculator.
- ☒ Part 4 – Completed Applicant Information and Signature.
- ☒ Part 5 – Information about Permits to be Amended: **Number of permits to be amended: 1**
List the Permits here: S54549
Please include a separate Part 5 for each permit. (See instructions on page 6)
- ☒ Completed Permit Amendment Application Map (Does not have to be prepared by a Certified Water Right Examiner).
- ☐ ☒ N/A Request for Assignment Form and statutory fee. The request for assignment form has to be completed if the applicant is **not** the permit holder of record and needs to be assigned to the permit; or the landowner of the proposed place of use is **not** the permit holder of record and needs to be assigned to the permit (the Request for Assignment Form is available online at <https://www.oregon.gov/OWRD/Forms/Pages/default.aspx>). Assignment is not needed if the applicant is the permit holder of record.
- ☐ ☒ N/A Affidavit(s) of Consent are required from all permit holder(s) of record if the permit is not assigned to the applicant or other permit holders of record that are not listed as applicants.
- ☒ ☐ N/A Oregon Water Resources Department's Land Use Information Form with approval and signature (or signed land use form receipt stub) from each local land use authority in which water is to be diverted, conveyed, and/or used. Not required if water is to be diverted, conveyed, and/or used only on federal lands or if **all** of the following apply: a) a change in place of use only, b) no structural changes, c) the use of water is for irrigation only, and d) the use is located within an irrigation district or an exclusive farm use zone.
- ☐ ☒ N/A Water Well Report/Well Log for changes in point(s) of appropriation (well(s)) or additional point(s) of appropriation.
- ☐ ☒ N/A Geologist Report for a change from a surface water point of diversion to a ground water point of appropriation (well), if the proposed well is more than 500 feet from the surface water source and more than 1000 feet upstream or downstream from the point of diversion. (ORS 540.531(2) or (3)).

(For Staff Use Only)

WE ARE RETURNING YOUR APPLICATION FOR THE FOLLOWING REASON(S):

- ☐ Application fee not enclosed/insufficient
- ☐ Map not included or incomplete
- ☐ Land Use Form not enclosed or incomplete
- ☐ Additional signature(s) required
- ☐ Part _____ is incomplete

Other/Explanation _____

Staff: _____ 503- _____ Date: ____/____/____

OWRD Your permit amendment application will be returned if any of the map requirements listed below are not met.

Please be sure that the map you submit includes all the items listed below and meets the requirements of OAR 690-380-3100, however, the map does not have to be prepared by a Certified Water Right Examiner. Check all boxes that apply.

- ☒ ☐ N/A If more than three permits are involved, separate maps for each permit.
- ☒ Permanent quality printed with dark ink on good quality paper.
- ☒ The size of the map can be 8½ x 11 inches, 8½ x 14 inches, 11 x 17 inches, or up to 30 x 30 inches. For 30 x 30 inch maps, one extra copy is required.
- ☒ A north arrow, a legend, and scale.
- ☒ The scale of the map must be: 1 inch = 400 feet, 1 inch = 1,320 feet, the scale of the county assessor map if the scale is not smaller than 1 inch = 1,320 feet, or a scale that has been pre-approved by the Department.
- ☒ Township, Range, Section, ¼ ¼, DLC, Government Lot, and other recognized public land survey lines.
- ☒ Tax lot boundaries (property lines) are required. Tax lot numbers are recommended.
- ☒ Major physical features including rivers and creeks showing direction of flow, lakes and reservoirs, roads, and railroads.
- ☒ Major water delivery system features from the point(s) of diversion/appropriation such as main pipelines, canals, and ditches.
- ☒ Existing place of use that includes separate hachuring for each water use permit, priority date, and use including number of acres in each quarter-quarter section, government lot, or in each quarter-quarter section as projected within government lots, donation land claims, or other recognized public land survey subdivisions. If less than the entirety of the permit is being changed, a separate hachuring is needed for the portion of the permit left unchanged.
- ☒ ☐ N/A If you are proposing a change in place of use, show the proposed place of use with hachuring that includes separate hachuring for each permit, priority date, and use including number of acres in each quarter-quarter section, government lot, or in each quarter-quarter section as projected within government lots, donation land claims, or other recognized public land survey subdivisions.
- ☒ Existing point(s) of diversion or well(s) with distance and bearing or coordinates from a recognized survey corner. This information can be found in your water use permit.
- ☒ ☐ N/A If you are proposing a change in point(s) of diversion or well(s), show the proposed location and label it clearly with distance and bearing or coordinates. If GPS coordinates are used, latitude-longitude coordinates may be expressed as either degrees-minutes-seconds with at least one digit after the decimal (example – 42°32'15.5") or degrees-decimal with five or more digits after the decimal (example – 42.53764°).

Additional remarks: ONLY THE PORTION LISTED IS CHANGED. A TOTAL OF 34.0 ACRES OF ORIGINAL PERMIT IS INTACT AND UNCHANGED 11.4 AC IN SWNW S28, 7.2 AC IN SENW S28, 1.2 AC IN NESW S28, 13.7 AC IN NWSW S28, 0.5 ACRES IN NESE S29 ALL SERVED BY POD 1 AND 2.

14304

RECEIVED
AUG 09 2023
OWRD

RECEIVED

AUG 09 2023

Permit # S54549

OWRD

Are there other water rights certificates, water use permits or ground water registrations associated with the "from" or "to" lands? ☐ Yes ☐ No

If YES, list the other certificate, permit, or ground water registration numbers: _____



If the permit(s) are for irrigation or supplemental irrigation use, other water rights existing on the same land for irrigation that are subject to transfer must either change concurrently or be cancelled. Any change to a water right certificate or ground water registration must be filed separately in a water right transfer application or ground water registration modification application, respectively.

For a change in point(s) of appropriation (well(s)) or additional point(s) of appropriation:

- ☐ Well log(s) are attached for each authorized and proposed well(s) that are clearly labeled and associated with the corresponding well(s) in Table 1 above and on the accompanying application map. (Tip: You may search for well logs on the Department's web page at: http://apps.wrd.state.or.us/apps/gw/well_log/Default.aspx)

AND/OR

- ☐ Describe the construction of the authorized and proposed well(s) in Table 3 for any wells that do not have a well log. For *proposed wells not yet constructed or built*, provide "a best estimate" for each requested information element in the table. The Department recommends you consult a licensed well driller, geologist, or certified water right examiner to assist with assembling the information necessary to complete Table 3.

Table 3. Construction of Point(s) of Appropriation

Any well(s) in this listing must be clearly tied to corresponding well(s) described in Table 1 and shown on the accompanying application map. Failure to provide the information will delay the processing of your transfer application until it is received. The information is necessary for the department to assess whether the proposed well(s) will access the same source aquifer as the authorized point(s) of appropriation (POA). The Department is prohibited by law from approving POA changes that do not access the same source aquifer.

Proposed or Authorized POA Name or Number	Is well already built? (Yes or No)	If an existing well, OWRD Well ID Tag No. L- _____	Total well depth	Casing Diameter	Casing Intervals (feet)	Seal depth(s) (intervals)	Perforated or screened intervals (in feet)	Static water level of completed well (in feet)	Source aquifer (sand, gravel, basalt, etc.)	Well - specific rate (cfs or gpm). If less than full rate of water right

RECEIVED

AUG 09 2023

Part 4 of 5 – Applicant Information and Signature

Applicant Information

APPLICANT/BUSINESS NAME JOHN E. MCCAW JR. c/o Orca Bay Capital			PHONE NO. 206-689-2411	ADDITIONAL CONTACT NO.
ADDRESS PO BOX 21749			FAX NO.	
CITY SEATTLE	STATE W	ZIP 98111	E-MAIL	
BY PROVIDING AN E-MAIL ADDRESS, CONSENT IS GIVEN TO RECEIVE ALL CORRESPONDENCE FROM THE DEPARTMENT ELECTRONICALLY. COPIES OF THE FINAL ORDER DOCUMENTS WILL ALSO BE MAILED.				

Agent Information – The agent is authorized to represent the applicant in all matters relating to this application.

AGENT/BUSINESS NAME SCOTT FEIN WATER RIGHTS			PHONE NO. 541-842-0795	ADDITIONAL CONTACT NO.
ADDRESS 600 TYLER CREEK RD.			FAX NO.	
CITY ASHLAND	STATE OR	ZIP 97520	E-MAIL SFEINSURVEYOR@GMAIL.COM	
BY PROVIDING AN E-MAIL ADDRESS, CONSENT IS GIVEN TO RECEIVE ALL CORRESPONDENCE FROM THE DEPARTMENT ELECTRONICALLY. COPIES OF THE FINAL ORDER DOCUMENTS WILL ALSO BE MAILED.				

Explain in your own words what you propose to accomplish with this permit amendment; and why:
Change the place of use of a portion of the permit to a more practicable location with better soils, less required land clearing which is closer to other existent irrigated areas with infrastructure in place. Add two points of diversion which are in existence with water rights certificates on the subject property. Would like until October 2025 to complete the changes.

If you need additional space, continue on a separate piece of paper and attach to the application as "Attachment 1".

☐ Check this box if this project is fully or partially funded by the American Recovery and Reinvestment Act. (Federal stimulus dollars)

Is the applicant the permit holder of record? ☒ Yes ☐ No

If NO, include either:

- ☐ A completed assignment form (with required statutory assignment fee), assigning all or a portion of the permit to the applicant(s), OR
- ☐ An affidavit of consent from the permit holder(s) of record that gives permission for the applicant to amend the permit.

Has the Completion ("C") Date of the permit(s) in this application expired? ☐ Yes ☒ No

If YES, this application will not be accepted by the Department.

If NO, what are the completion dates of the permit(s)? October 1, 2023

- If the permit completion date expires while the Permit Amendment Application is pending, the Department will not approve the Permit Amendment Application until an Extension of Time Application is approved for the permit.
- You may consider using the Reimbursement Authority process to expedite the processing of this Permit Amendment Application if the completion date of the permit expires within 6 months of the date of filing this application.

By my signature below, I confirm that I understand:

- Prior to Department approval of the permit amendment, I may be required to submit payment to the Department for publication of a notice in a newspaper with general circulation in the area where the permit is located, once per week for two consecutive weeks. If more than one qualifying newspaper is available, I suggest publishing the notice in the following newspaper: Rogue River Press

I (we) affirm that the information contained in this application is true and accurate.

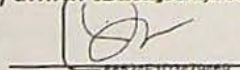
Applicant Signature

John E. McCaw Jr.
Print Name (and Title if applicable)

3/29/2023
Date

14304

Applicant Signature

Print Name (and Title if applicable)

Date

RECEIVED

AUG 09 2023

OWRD

Check one of the following:

- ☐ The applicant is responsible for completion of change(s). Notices and correspondence should continue to be sent to the applicant.
- ☒ The permit holder(s) of record will be responsible for completing the proposed change(s) after the final order is issued. Copies of notices and correspondence should be sent to the permit holder(s) of record.

Check the appropriate box, if applicable:

- ☐ Check here if any of the permits proposed for amendment are or will be located within or served by an irrigation or other water district.

IRRIGATION DISTRICT NAME	ADDRESS	
CITY	STATE	ZIP

- ☐ Check here if water for any of the permits supplied under a water service agreement or other contract for stored water with a federal agency or other entity.

ENTITY NAME	ADDRESS	
CITY	STATE	ZIP

 To meet State Land Use Consistency Requirements, you must list all local governments (each county, city, municipal corporation, or tribal government) within whose jurisdiction water will be diverted, conveyed or used.

ENTITY NAME Jackson County Planning	ADDRESS 10 S. Oakdale Ave.	
CITY Medford	STATE OR	ZIP 97501

ENTITY NAME	ADDRESS	
CITY	STATE	ZIP

ENTITY NAME	ADDRESS	
CITY	STATE	ZIP

RECEIVED

AUG 09 2023

Part 5 of 5 – Water Use Permit Information

OWRD

Please use a separate Part 5 for each permit being changed. See instructions on page 6, to copy and paste additional Part 5s, or to add additional rows to tables within the form.

PERMIT # S54549

Table 1. Location of Authorized and Proposed Point(s) of Diversion (POD) or Appropriation (POA)
(Note: If the POD/POA name is not specified in the permit, assign it a name or number here.)

POD/POA Name or Number	Is this POD/POA Authorized by the permit or is it Proposed?	If POA, OWRD Well Log ID# (or Well ID Tag # L-___)	Twp	Rng	Sec	¼ ¼	Tax Lot, DLC or Gov't Lot	Measured Distances (from a recognized survey corner)
1	<input checked="" type="checkbox"/> Authorized <input type="checkbox"/> Proposed		34 S	1 W	33	NW NW		PORTABLE PUMP STATIONS
2	<input checked="" type="checkbox"/> Authorized <input type="checkbox"/> Proposed		35 S	1 W	4	NW NW		1197' SOUTH & 321' EAST FROM NW COR. S33
3	<input type="checkbox"/> Authorized <input checked="" type="checkbox"/> Proposed		34 S	1 W	33	NW NW		SAME POD AS CERT. 82028. From NW COR. 33 in T34S-R1W; S 1197' & E321'
	<input type="checkbox"/> Authorized <input type="checkbox"/> Proposed							

Check all type(s) of change(s) proposed below (change "CODES" are provided in parentheses):

- ☒ Place of Use (POU)
 ☐ Point of Appropriation/Well (POA)
- ☒ Point of Diversion (POD)
 ☐ Additional Point of Appropriation (APOA)
- ☐ Additional Point of Diversion (APOD)
 ☐ Surface water POD to Ground Water POA (SW/GW)

Will all of the proposed changes affect the entire water use permit?

- ☐ Yes Complete only the proposed ("to" lands) section of Table 2 on the next page. Use the "CODES" listed above to describe the proposed changes.
- ☒ No Complete all of Table 2 to describe the portion of the permit to be changed.

For a change in place of use:

Does the permit holder of record own or control the land TO which the place of use is being moved?

☒ Yes ☐ No

If NO, the landowner of the land TO which the place of use is being moved must be assigned to the permit as a permit holder of record by submitting a completed Request for Assignment form and the required statutory fee for an assignment.

Is the proposed place of use contiguous to the authorized place of use? ☐ Yes ☒ No

The permitted place of use can be moved only to lands that are contiguous to the authorized place of use unless the change to non-contiguous lands is in furtherance of mitigation or conservation efforts undertaken for the purposes of benefiting a species listed as sensitive, threatened, or endangered under ORS 496.171 to 496.192 or the federal Endangered Species Act of 1973 (16 U.S.C. 1531 to 1544), as determined by the

listing agency. Contiguous land being either adjacent land or land separated from the land to which a permit is authorized by roads, utility corridors, irrigation ditches or publicly owned rights of way.

RECEIVED

AUG 09 2023

OWRD

RECEIVED

AUG 09 2023

Part 5 of 5 – Water Use Permit Information

OWRD

Please use a separate Part 5 for each permit being changed. See instructions on page 6, to copy and paste additional Part 5s, or to add additional rows to tables within the form.

PERMIT # S54549

Table 1. Location of Authorized and Proposed Point(s) of Diversion (POD) or Appropriation (POA)
(Note: If the POD/POA name is not specified in the permit, assign it a name or number here.)

POD/POA Name or Number	Is this POD/POA Authorized by the permit or is it Proposed?	If POA, OWRD Well Log ID# (or Well ID Tag # L-)	Twp	Rng	Sec	1/4	4/4	Tax Lot, DLC or Gov't Lot	Measured Distances (from a recognized survey corner)
POD 1	<input checked="" type="checkbox"/> Authorized <input type="checkbox"/> Proposed	\$	34 S	1 W		NW	NW		PORTABLE PUMP STATIONS
POD 2	<input checked="" type="checkbox"/> Authorized <input type="checkbox"/> Proposed		35 S	1 W		NW	NW		1197' SOUTH & 321' EAST FROM NW COR. S33
3	<input type="checkbox"/> Authorized <input checked="" type="checkbox"/> Proposed		34 S	1 W	33	NW	NW		SAME POD AS CERT. 82028. From NW COR. 33 in T34S-R1W; S 1197' & E321'
	<input type="checkbox"/> Authorized <input type="checkbox"/> Proposed								

Needs amended

Check all type(s) of change(s) proposed below (change "CODES" are provided in parentheses):

- ☒ Place of Use (POU)
 ☐ Point of Appropriation/Well (POA)
 ☒ Point of Diversion (POD)
 ☐ Additional Point of Appropriation (APOA)
 ☐ Additional Point of Diversion (APOD)
 ☐ Surface water POD to Ground Water POA (SW/GW)

Will all of the proposed changes affect the entire water use permit?

- ☐ Yes Complete only the proposed ("to" lands) section of Table 2 on the next page. Use the "CODES" listed above to describe the proposed changes.
 ☒ No Complete all of Table 2 to describe the portion of the permit to be changed.

For a change in place of use:

Does the permit holder of record own or control the land TO which the place of use is being moved?

☒ Yes ☐ No

If NO, the landowner of the land TO which the place of use is being moved must be assigned to the permit as a permit holder of record by submitting a completed Request for Assignment form and the required statutory fee for an assignment.

Is the proposed place of use contiguous to the authorized place of use? ☐ Yes ☒ No

The permitted place of use can be moved only to lands that are contiguous to the authorized place of use unless the change to non-contiguous lands is in furtherance of mitigation or conservation efforts undertaken for the purposes of benefiting a species listed as sensitive, threatened, or endangered under ORS 496.171 to 496.192 or the federal Endangered Species Act of 1973 (16 U.S.C. 1531 to 1544), as determined by the

T-14304

Please use and attach additional pages of Table 2 as needed.
See page 6 for instructions.

Do you have questions about how to fill-out the tables?
Contact the Department at 503-986-0900 and ask for Transfer

Table 2. Description of Changes to Water Use Permit # S54549

List the change proposed for the acreage in each ¼ ¼. If more than one change is proposed, specify the acreage associated with each change.
If there is more than one POD/POA involved in the proposed changes, specify the acreage associated with each POD/POA.

AUTHORIZED (the "from" or "off" lands) The listing that appears on the certificate BEFORE PROPOSED CHANGES List only that part or portion of the water right that will be changed.												Proposed Changes (see "CODES" from previous page)	PROPOSED (the "to" or "on" lands) The listing as it would appear AFTER PROPOSED CHANGES are made.											
Twp	Rng	Sec	¼ ¼	Tax Lot	Gvt Lot or DLC	Acre (if applicable)	POD(s) or POA(s) (name or number from Table 1)	Priority Date	Twp	Rng	Sec		¼ ¼	Tax Lot	Gvt Lot or DLC	Acre (if applicable)	POD(s) or POA(s) to be used (from Table 1)	Priority Date						
EXAMPLE																								
2	S	9	E	15	NE	NW	100		15.0	POD #1		POU/POD	2	S	9	E	15	NW	NW	100	1	10.0	POD #5	
"	"	"	"	"	"	"	"	"	EXAMPLE	"		"	2	S	9	E	15	SW	NW	200		5.0	POD #6	
34	S	1	W	29	NE	NE	100		22.7	2	✓	POU/POD	34	S	1	W	29	SE	NE	200	✓	10.4	2	2007
34	S	1	W	29	SE	NE	100		22.1	2	✓	POU/POD	34	S	1	W	29	NE	SE	200	✓	9.4	2	2007
34	S	1	W	29	NE	SE	200		13.6	2	✓	POU/POD	34	S	1	W	28	SW	NW	600	✓	8.3	2	2007
34	S	1	W	29	NW	NW	500		12.0	2	✓	POU/POD	34	S	1	W	28	NE	SW	700	✓	1.1	2	2007
34	S	1	W	29	SW	NW	600		4.6	2	✓	POU/POD	34	S	1	W	28	NW	SE	700	✓	19.6	3	2007
34	S	1	W	29	NE	SE	200		0.5	2	○	POU/POD	34	S	1	W	33	SW	SE	700	✓	2.3	3	2007
												POU/POD	35	S	1	W	33	NW	NE	400	✓	11.0	3	2007
												POU/POD	35	S	1	W	33	NE	NW	400	✓	4.4	3	2007
													35	S	1	W	33	SE	NW	400	✓	9.0	3	2007
TOTAL ACRES									75.5	TOTAL ACRES									75.5					

Additional remarks: SEE CONTINUED TABLE ON NEXT PAGE..

14304 -

Received by OWRD

TACS
MAR 15 2024

Salem, OR

Do you have questions about how to fill-out the tables?
Contact the Department at 503-986-0900 and ask for Transfer

List the change proposed for the acreage in each ¼ ¼. If more than one change is proposed, specify the acreage associated with each change. If there is more than one POD/POA involved in the proposed changes, specify the acreage associated with each POD/POA.

Salem, OR

RECEIVED

AUG 09 2023

Please use and attach additional pages of Table 2 as needed.
See page 6 for instructions.

OWRD

Do you have questions about how to fill-out the tables?
Contact the Department at 503-986-0900 and ask for Transfer

Table 2. Description of Changes to Water Use Permit # S54549

List the change proposed for the acreage in each ¼ ¼. If more than one change is proposed, specify the acreage associated with each change.
If there is more than one POD/POA involved in the proposed changes, specify the acreage associated with each POD/POA.

AUTHORIZED (the "from" or "off" lands) The listing that appears on the certificate BEFORE PROPOSED CHANGES List only that part or portion of the water right that will be changed.												Proposed Changes (see "CODES" from previous page)	PROPOSED (the "to" or "on" lands) The listing as it would appear AFTER PROPOSED CHANGES are made.											
Twp	Rng	Sec	¼ ¼	Tax Lot	Gvt Lot or DLC	Acre (if applicable)	POD(s) or POA(s) (name or number from Table 1)	Priority Date	Twp	Rng	Sec		¼ ¼	Tax Lot	Gvt Lot or DLC	Acre (if applicable)	POD(s) or POA(s) to be used (from Table 1)	Priority Date						
EXAMPLE																								
2	S	9	E	15	NE	NW	100		15.0	POD #1 POD #2		POU/POD	2	S	9	E	15	NW	NW	100	1	10.0	POD #5	
"	"	"	"	"	"	"	"	"	EXAMPLE	"		"	2	S	9	E	15	SW	NW	200		5.0	POD #6	
34	S	1	W	29	NE	NE	100		22.7	2		POU/POD	34	S	1	W	29	SE	NE	200		10.35	2	2007
34	S	1	W	29	SE	NE	100		22.1	2		POU/POD	34	S	1	W	29	NE	SE	400		8.40	2	2007
34	S	1	W	29	NE	SE	200		13.6	2		POU/POD	34	S	1	W	28	SW	NW	600		8.25	2	2007
34	S	1	W	29	NW	NW	500		12.0	2		POU/POD	34	S	1	W	28	SE	NW	600		6.25	2	2007
34	S	1	W	29	SW	NW	600		4.6	2		POU/POD	34	S	1	W	28	NW	SE	700		19.6	3	2007
34	S	1	W	29	NE	SE	200		0.5	2		POU/POD	34	S	1	W	33	NE	SW	700		1.2	3	2007
												POU/POD	35	S	1	W	33	NW	NE	400		8.55	3	2007
												POU/POD	35	S	1	W	33	NE	NW	400		4.4	3	2007
													35	S	1	W	33	SE	NW	400		9.0	3	2007
TOTAL ACRES									76.0	TOTAL ACRES									76.0					

APPLICATION MAP FOR PERMIT AMENDMENT S54549
S54549 PROPOSED PLACE OF USE CHANGES- THE DOUBLE R RANCH
LOCATED IN T34S R1W, SECTIONS 28, 29, 32 & 33 W.M.
ROGUE RIVER BASIN- JACKSON COUNTY, OREGON

RECEIVED

AUG 09 2023

OWRD

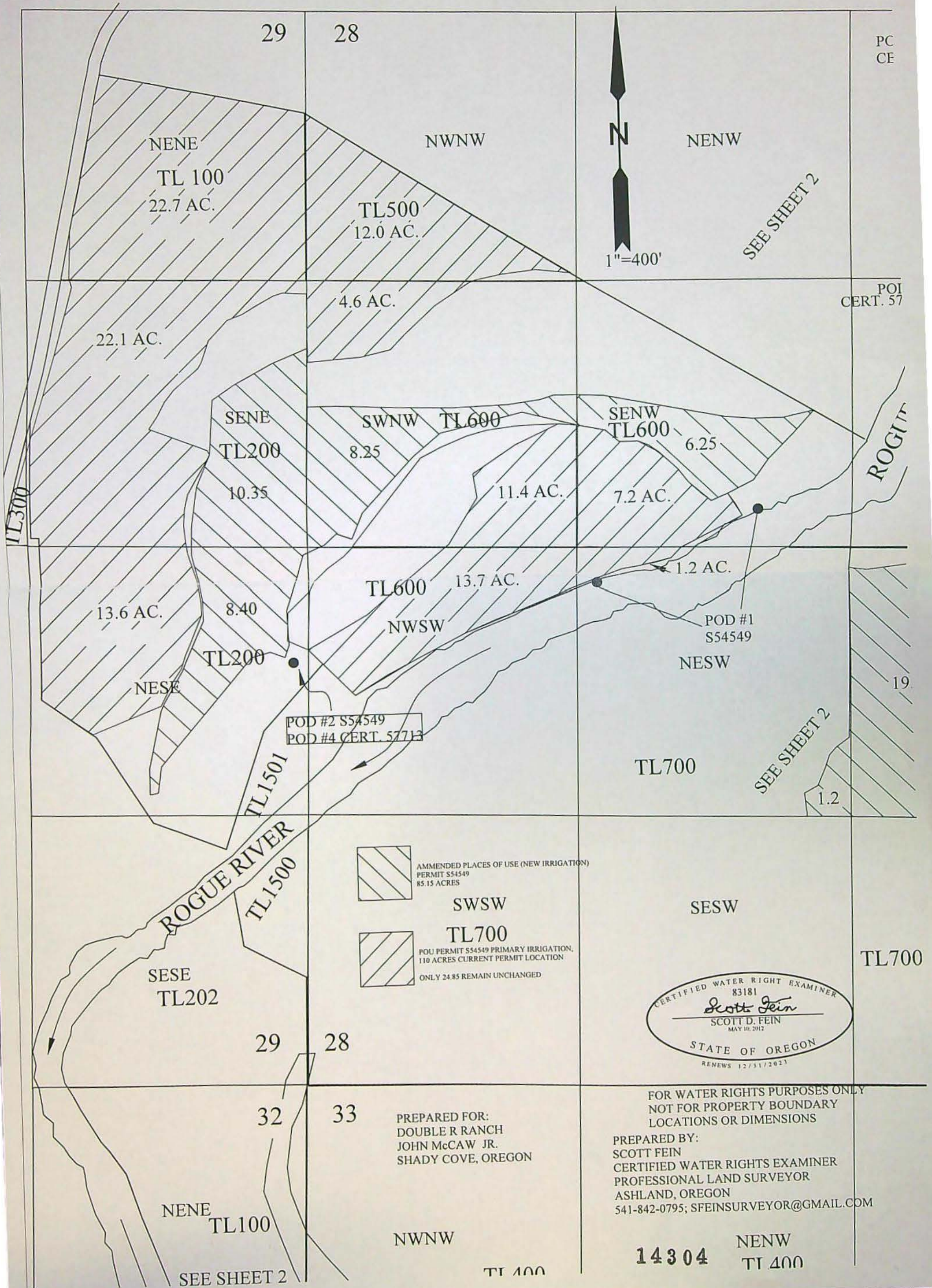

CERTIFIED WATER RIGHT EXAMINER
83181
Scott Fein
SCOTT D. FEIN
MAY 10, 2012
STATE OF OREGON
RENEWS 12/31/2023

FOR WATER RIGHTS PURPOSES ONLY
NOT FOR PROPERTY BOUNDARY
LOCATIONS OR DIMENSIONS

PREPARED BY:
SCOTT FEIN
CERTIFIED WATER RIGHTS EXAMINER
PROFESSIONAL LAND SURVEYOR
ASHLAND, OREGON
541-842-0795; SFEINSURVEYOR@GMAIL.COM

PREPARED FOR:
DOUBLE R RANCH
JOHN McCAW JR.
SHADY COVE, OREGON

NWNW

TI 400

SEE SHEET 2

APPLICATION MAP FOR PERMIT AMENDMENT S54549
 S54549 PROPOSED PLACE OF USE CHANGES- THE DOUBLE R RANCH
 LOCATED IN T34S R1W, SECTIONS 28, 29, 32 & 33 W.M.
 ROGUE RIVER BASIN- JACKSON COUNTY, OREGON

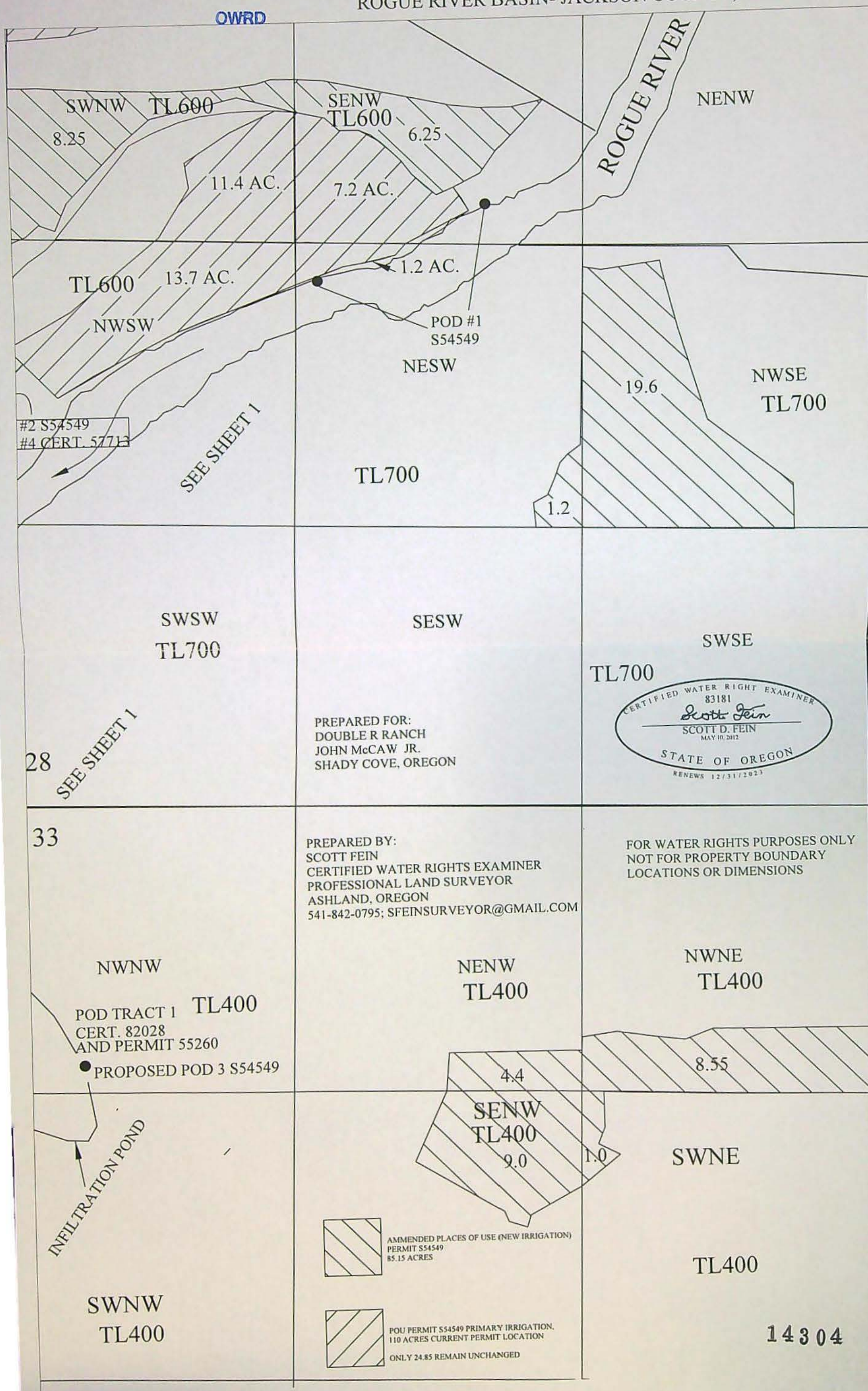

1"=400'

PREPARED FOR:
 DOUBLE R RANCH
 JOHN McCRAW JR.
 SHADY COVE, OREGON



PREPARED BY:
 SCOTT FEIN
 CERTIFIED WATER RIGHTS EXAMINER
 PROFESSIONAL LAND SURVEYOR
 ASHLAND, OREGON
 541-842-0795; SFEINSURVEYOR@GMAIL.COM

FOR WATER RIGHTS PURPOSES ONLY
 NOT FOR PROPERTY BOUNDARY
 LOCATIONS OR DIMENSIONS

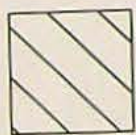

AMMENDED PLACES OF USE (NEW IRRIGATION)
 PERMIT S54549
 85.15 ACRES

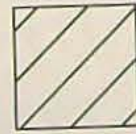

POU PERMIT S54549 PRIMARY IRRIGATION,
 110 ACRES CURRENT PERMIT LOCATION
 ONLY 24.85 REMAIN UNCHANGED

14304

Land Use Information Form



Oregon Water Resources Department
725 Summer Street NE, Suite A
Salem, Oregon 97301-1266
(503) 986-0900
www.wrd.state.or.us

Applicant(s): Double Eagle LLC

Mailing Address: PO BOX 21749

City: Seattle

State: WA

Zip Code: 9811

Daytime Phone: _____

RECEIVED

AUG 09 2023

OWRD

A. Land and Location

Please include the following information for all tax lots where water will be diverted (taken from its source), conveyed (transported), and/or used or developed. Applicants for municipal use, or irrigation uses within irrigation districts may substitute existing and proposed service-area boundaries for the tax-lot information requested below.

Township	Range	Section	¼ ¼	Tax Lot #	Plan Designation (e.g., Rural Residential/RR-5)	Water to be:			Proposed Land Use:
<u>34S</u>	<u>1W</u>	<u>28</u>	_____	<u>700</u>	<u>EFU</u>	<input checked="" type="checkbox"/> Diverted	<input checked="" type="checkbox"/> Conveyed	<input checked="" type="checkbox"/> Used	<u>Farming</u>
_____	_____	_____	_____	_____	_____	<input type="checkbox"/> Diverted	<input type="checkbox"/> Conveyed	<input type="checkbox"/> Used	_____
_____	_____	_____	_____	_____	_____	<input type="checkbox"/> Diverted	<input type="checkbox"/> Conveyed	<input type="checkbox"/> Used	_____
_____	_____	_____	_____	_____	_____	<input type="checkbox"/> Diverted	<input type="checkbox"/> Conveyed	<input type="checkbox"/> Used	_____

List all counties and cities where water is proposed to be diverted, conveyed, and/or used or developed:

Jackson

B. Description of Proposed Use

Type of application to be filed with the Water Resources Department:

- ☐ Permit to Use or Store Water ☐ Water Right Transfer ☒ Permit Amendment or Ground Water Registration Modification
☐ Limited Water Use License ☐ Allocation of Conserved Water ☐ Exchange of Water

Source of water: ☐ Reservoir/Pond ☐ Ground Water ☒ Surface Water (name) Lost Creek Reservoir

Estimated quantity of water needed: 1.0 ☒ cubic feet per second ☐ gallons per minute ☐ acre-feet

Intended use of water: ☒ Irrigation ☐ Commercial ☐ Industrial ☐ Domestic for _____ household(s)
☐ Municipal ☐ Quasi-Municipal ☐ Instream ☐ Other _____

Briefly describe:

Permit ammendment to change place of use to cultivate hay in location adjacent to existing water rights infrastructure.

Note to applicant: If the Land Use Information Form cannot be completed while you wait, please have a local government representative sign the receipt at the bottom of the next page and include it with the application filed with the Water Resources Department.

See bottom of Page 3. →

RECEIVED

AUG 09 2023

OWRD

For Local Government Use Only

The following section must be completed by a planning official from each county and city listed unless the project will be located entirely within the city limits. In that case, only the city planning agency must complete this form. This deals only with the local land-use plan. Do not include approval for activities such as building or grading permits.

Please check the appropriate box below and provide the requested information

- ☒ Land uses to be served by the proposed water uses (including proposed construction) are allowed ~~outright or are not regulated~~ by your comprehensive plan. Cite applicable ordinance section(s):
- ☐ Land uses to be served by the proposed water uses (including proposed construction) involve discretionary land-use approvals as listed in the table below. (Please attach documentation of applicable land-use approvals which have already been obtained. Record of Action/land-use decision and accompanying findings are sufficient.) **If approvals have been obtained but all appeal periods have not ended, check "Being pursued."**

Type of Land-Use Approval Needed (e.g., plan amendments, rezones, conditional-use permits, etc.)	Cite Most Significant, Applicable Plan Policies & Ordinance Section References	Land-Use Approval:	
		<input type="checkbox"/> Obtained <input type="checkbox"/> Denied	<input type="checkbox"/> Being Pursued <input type="checkbox"/> Not Being Pursued
		<input type="checkbox"/> Obtained <input type="checkbox"/> Denied	<input type="checkbox"/> Being Pursued <input type="checkbox"/> Not Being Pursued
		<input type="checkbox"/> Obtained <input type="checkbox"/> Denied	<input type="checkbox"/> Being Pursued <input type="checkbox"/> Not Being Pursued
		<input type="checkbox"/> Obtained <input type="checkbox"/> Denied	<input type="checkbox"/> Being Pursued <input type="checkbox"/> Not Being Pursued
		<input type="checkbox"/> Obtained <input type="checkbox"/> Denied	<input type="checkbox"/> Being Pursued <input type="checkbox"/> Not Being Pursued

Local governments are invited to express special land-use concerns or make recommendations to the Water Resources Department regarding this proposed use of water below, or on a separate sheet.

Name: Francisco Hernandez Title: Planner III

Signature: Francisco Hernandez Phone: 541-774-6907 Date: 04.24.2023

Government Entity: Jackson County Development Services, Planning Division

Note to local government representative: Please complete this form or sign the receipt below and return it to the applicant. If you sign the receipt, you will have 30 days from the Water Resources Department's notice date to return the completed Land Use Information Form or WRD may presume the land use associated with the proposed use of water is compatible with local comprehensive plans.

14004

APPLICATION MAP FOR PERMIT AMENDMENT S54549
 S54549 PROPOSED PLACE OF USE CHANGES- THE DOUBLE R RANCH
 LOCATED IN T34S R1W, SECTIONS 28, 29, 32 & 33 W.M.
 ROGUE RIVER BASIN- JACKSON COUNTY, OREGON

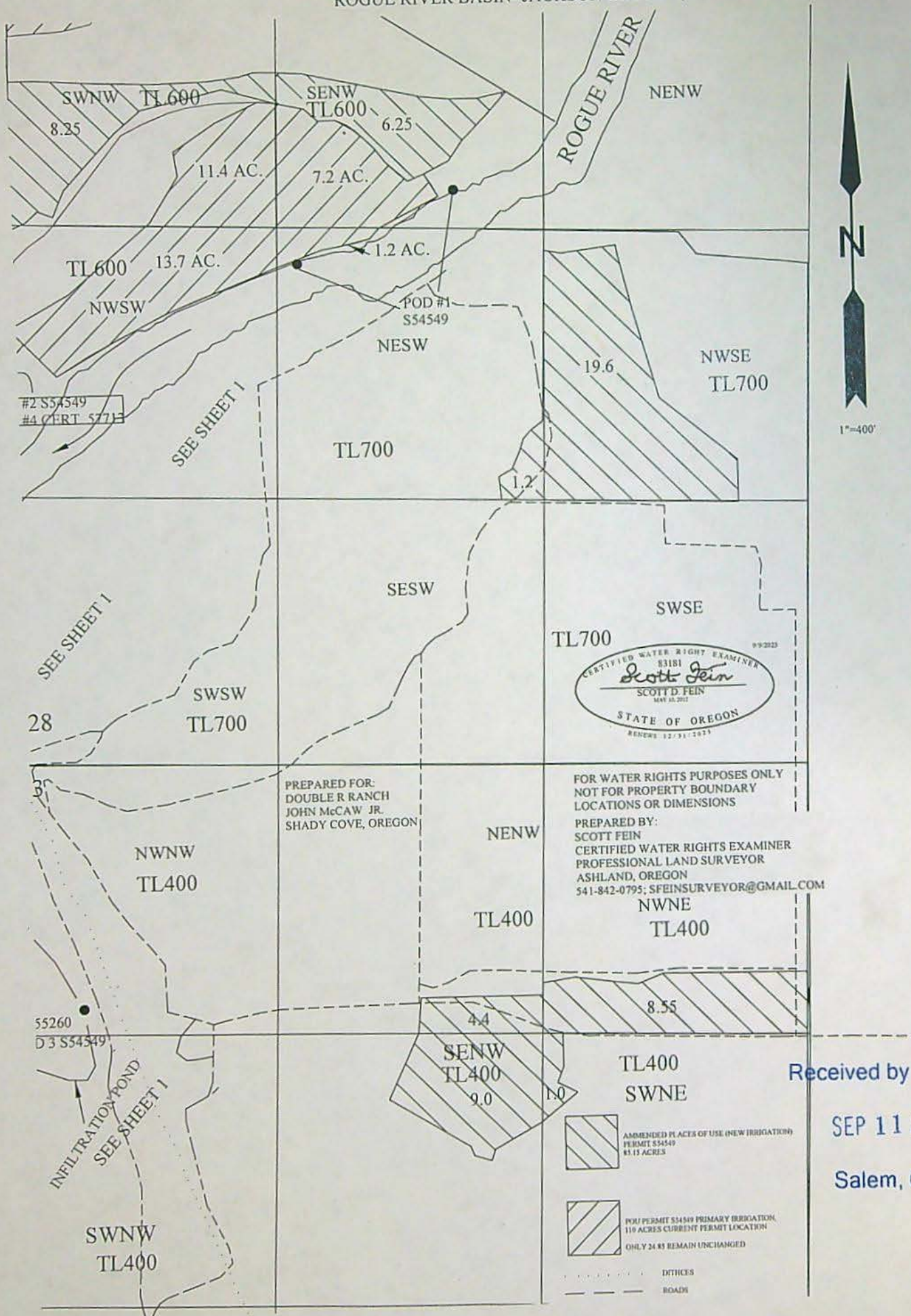

Received by OWRD

SEP 11 2023

Salem, OR

DAVIS Arla L * WRD

From: Scott Fein <sfeinsurveyor@gmail.com>
Sent: Tuesday, May 28, 2024 10:24 AM
To: DAVIS Arla L * WRD
Cc: BRANDT Jason R * ODFW; JARAMILLO Lisa J * WRD; STARNES Patrick K * WRD; PHILLIPS Stacy H * WRD
Subject: Re: T14304 status
Attachments: T-14304 permit and table 1.pdf

Hi Arla,
This is new. Can we set a time for a brief call.
How is 3:30 today?

Sent from my iPhone

> On May 28, 2024, at 8:49 AM, DAVIS Arla L * WRD <Arla.L.DAVIS@water.oregon.gov> wrote:

>

> Good Morning Scott,

>

> I have been working with the ODFW folks on the review for this application. There are still deficiencies in the application, specifically Table 1 of the application as the descriptions of the Authorized POD locations are incorrect and must be described as they are on Permit S-54549, as they are the current authorized locations of POD 1 and POD 2. "PORTABLE PUMP STATIONS" as the described location of the current authorized POD 1, is not acceptable. In order for the application to move forward, an amended application Table 1 and corrected maps (the maps do appear to be correct) will need to be submitted to the Department, before ODFW will be able to complete their review. I have attached copies of Permit S-54549 and the application, with the incorrect information highlighted in green. Please let me know if there are any questions.

>

>

> Arla L. Davis

> She/Her/Hers

> Water Rights Transfer Specialist

> Transfer and Conservation Section

> 725 Summer St. NE, Suite A | Salem, OR 97301 | Phone: 503-979-3129

>

> Integrity | Service | Technical Excellence | Teamwork | Forward-Looking

>

> Work Schedule: Mon-Th – 6:00 a.m. to 4:30 p.m.

>

> NOTE: The Salem office is now open to the public. Given that many staff will continue teleworking remotely or have job duties that take them into the field on a regular basis, availability of staff in the office is not guaranteed 8:00 a.m. – 5:00 p.m. every day. Customers and visitors are encouraged to schedule an appointment in advance if they wish to meet in person with specific staff members. Alternative methods for meeting, such as by phone or virtually via Teams, are also available.

>

> -----Original Message-----

> From: Scott Fein <sfeinsurveyor@gmail.com>

> Sent: Wednesday, May 15, 2024 7:01 AM

> To: DAVIS Arla L * WRD <Arla.L.DAVIS@water.oregon.gov>

DAVIS Arla L * WRD

From: BRANDT Jason R * ODFW
Sent: Tuesday, May 28, 2024 9:10 AM
To: DAVIS Arla L * WRD
Subject: RE: Permit Amendment T-14304 - for John E. McCaw Jr. c/o Orca Bay Capital

Hi Arla-

Apologies, meant 35S not 25S in my most recent email. Appreciate the clarification of POD locations in your email, was just looking for verification of actual locations of the PODs that would be impacted by the proposed transfer since information in the application and maps didn't match-up. Please let me know when you hear back from the applicant and thank you for all of your help!

jason

Jason Brandt
ODFW
SW Hydro Coordinator
4192 North Umpqua Hwy
Roseburg, OR 97470
O: 541-464-2182
C: 541-315-6222

From: DAVIS Arla L * WRD <Arla.L.DAVIS@water.oregon.gov>
Sent: Tuesday, May 28, 2024 8:29 AM
To: BRANDT Jason R * ODFW <Jason.R.BRANDT@odfw.oregon.gov>
Subject: RE: Permit Amendment T-14304 - for John E. McCaw Jr. c/o Orca Bay Capital

Good Morning Jason,

I think what I am not understanding is where you are seeing the Township as 25S. The application (Table 1) describes it as 35S. I agree that it should be 34S but I have looked through all the of the application materials and cannot find a reference to 25S and it is not described that way on the map. Could you help guide me to where you are seeing the 25S? Below is a pic of Table 1 of the application. I will work with the agent for the applicant and have this table below clarified with the correct location description of both POD 1 and POD 2, but the authorized locations of both of the PODs is below. The current authorized point as it is described is ALWAYS the point we measure from. Please let me know if that doesn't make sense. I will follow up with amended application pages:

Currently authorized:

Twtp	Rng	Mer	Sec	Q-Q	GLot	Measured Distances
33 S	1 E	WM	26	SW NW		
34 S	1 W	WM	28	SE NW	6	UPPER REACH AT 2200 FEET SOUTH AND 2640 FEET EAST FROM NW CORNER, SECTION 28; LOWER REACH AT 2800 FEET SOUTH AND 1350 FEET EAST FROM NW CORNER, SECTION 28
34 S	1 W	WM	29	NE SE	2	3200 FEET SOUTH AND 110 FEET WEST FROM THE NE CORNER OF SECTION 29

Will change to:

Twp	Rng	Mer	Sec	Q-Q	GLot	Measured Distances
34 S	1 W	WM	33	NW NW	2	3200 FEET SOUTH AND 110 FEET WEST FROM THE NE CORNER OF SECTION 29

PERMIT # S54549

Table 1. Location of Authorized and Proposed Point(s) of Diversion (POD) or Appropriation (POA)
(Note: If the POD/POA name is not specified in the permit, assign it a name or number here.)

POD/POA Name or Number	Is this POD/POA Authorized by the permit or is it Proposed?	If POA, OWRD Well Log ID# (or Well ID Tag # L-)	Twp	Rng	Sec	Q-Q	Tax Lot, DLC or Gov't Lot	Measured Distances (from a recognized survey corner)
1	<input checked="" type="checkbox"/> Authorized <input type="checkbox"/> Proposed		34 S	1 W	33	NW NW		PORTABLE PUMP STATIONS
2	<input checked="" type="checkbox"/> Authorized <input type="checkbox"/> Proposed		35 S	1 W	4	NW NW		1197' SOUTH & 321' EAST FROM NW COR. S33
3	<input type="checkbox"/> Authorized <input checked="" type="checkbox"/> Proposed		34 S	1 W	33	NW NW		SAME POD AS CERT. 82028. From NW COR 33 in T34S-R1W; S 1197' & E 321'
	<input type="checkbox"/> Authorized <input type="checkbox"/> Proposed							

Check all type(s) of change(s) proposed below (change "CODES" are provided in parentheses):

- | | |
|---|--|
| <input checked="" type="checkbox"/> Place of Use (POU) | <input type="checkbox"/> Point of Appropriation/Well (POA) |
| <input checked="" type="checkbox"/> Point of Diversion (POD) | <input type="checkbox"/> Additional Point of Appropriation (APOA) |
| <input type="checkbox"/> Additional Point of Diversion (APOD) | <input type="checkbox"/> Surface water POD to Ground Water POA (SW/GW) |

Arla L. Davis

She/Her/Hers

Water Rights Transfer Specialist

Transfer and Conservation Section

725 Summer St. NE, Suite A | Salem, OR 97301 | Phone: 503-979-3129



Integrity | Service | Technical Excellence | Teamwork | Forward-Looking

Work Schedule: Mon-Th – 6:00 a.m. to 4:30 p.m.

NOTE: The Salem office is now open to the public. Given that many staff will continue teleworking remotely or have job duties that take them into the field on a regular basis, availability of staff in the office is not guaranteed 8:00 a.m. – 5:00 p.m. every day.

Customers and visitors are encouraged to schedule an appointment in advance if they wish to meet in person with specific staff members. Alternative methods for meeting, such as by phone or virtually via Teams, are also available.

From: BRANDT Jason R * ODFW <Jason.R.BRANDT@odfw.oregon.gov>
Sent: Thursday, May 16, 2024 2:22 PM
To: DAVIS Arla L * WRD <Arla.L.DAVIS@water.oregon.gov>
Subject: RE: Permit Amendment T-14304 - for John E. McCaw Jr. c/o Orca Bay Capital

Hi Arla-

Thanks for getting back to me- guess I was/am looking for clarification on the authorized POD locations denoted in Table 1 of the app that would be impacted by the proposed transfer. The location description for authorized POD 2 (T25 R1 S4) in the app does not match the township *and* section denoted on the provided map or what is shown utilizing WRDs mapping tool (T34 R1 S29). Definitely understand if it is a typo but want to be sure that it is not a mapping error and that the applicant isn't proposing to "move" an existing POD in T25 R1 S4 upstream to T34 R1 S33. If the authorized POD 2 location is as denoted on the map (T34 R1 S29), I agree that it does not appear there would be an upstream movement of a POD associated with this app. Apologies for being confusing, just wanting to get verification of the POD locations that would be impacted by this proposed transfer.

Thank you for the help!

jason

Jason Brandt
ODFW
SW Hydro Coordinator
4192 North Umpqua Hwy
Roseburg, OR 97470
O: 541-464-2182
C: 541-315-6222

From: DAVIS Arla L * WRD <Arla.L.DAVIS@water.oregon.gov>
Sent: Thursday, May 16, 2024 12:59 PM
To: BRANDT Jason R * ODFW <Jason.R.BRANDT@odfw.oregon.gov>
Subject: RE: Permit Amendment T-14304 - for John E. McCaw Jr. c/o Orca Bay Capital

Hi Jason,

I've discussed this with a few folks. Are you looking at the maps that were provided for the application? I believe the T35 is a typo and I am not finding an upstream movement. Any more information you can provide on what you are seeing? I appreciate your help on this! 😊

Arla L. Davis

She/Her/Hers

Water Rights Transfer Specialist

Transfer and Conservation Section

725 Summer St. NE, Suite A | Salem, OR 97301 | Phone: 503-979-3129



Integrity | Service | Technical Excellence | Teamwork | Forward-Looking

Work Schedule: Mon-Th – 6:00 a.m. to 4:30 p.m.

NOTE: The Salem office is now open to the public. Given that many staff will continue teleworking remotely or have job duties that take them into the field on a regular basis, availability of staff in the office is not guaranteed 8:00 a.m. – 5:00 p.m. every day. **Customers and visitors are encouraged to schedule an appointment in advance if they wish to meet in person with specific staff members.** Alternative methods for meeting, such as by phone or virtually via Teams, are also available.

From: BRANDT Jason R * ODFW <Jason.R.BRANDT@odfw.oregon.gov>
Sent: Wednesday, May 8, 2024 2:18 PM
To: DAVIS Arla L * WRD <Arla.L.DAVIS@water.oregon.gov>
Subject: RE: Permit Amendment T-14304 - for John E. McCaw Jr. c/o Orca Bay Capital

No worries, thanks for letting me know!

From: DAVIS Arla L * WRD <Arla.L.DAVIS@water.oregon.gov>
Sent: Wednesday, May 8, 2024 1:05 PM
To: BRANDT Jason R * ODFW <Jason.R.BRANDT@odfw.oregon.gov>
Subject: RE: Permit Amendment T-14304 - for John E. McCaw Jr. c/o Orca Bay Capital

Jason,

I apologize. I thought I had followed up on this email. I am looking into this. The mapping in our online system doesn't appear to be correct and I am working to get that remedied. I have emailed the agent for the applicant and am waiting to hear back from them. I will follow up with you by end of next week with some information. Thank you for being patient!

Arla L. Davis

She/Her/Hers

Water Rights Transfer Specialist

Transfer and Conservation Section

725 Summer St. NE, Suite A | Salem, OR 97301 | Phone: 503-979-3129



Integrity | Service | Technical Excellence | Teamwork | Forward-Looking

Work Schedule: Mon-Th – 6:00 a.m. to 4:30 p.m.

NOTE: The Salem office is now open to the public. Given that many staff will continue teleworking remotely or have job duties that take them into the field on a regular basis, availability of staff in the office is not guaranteed 8:00 a.m. – 5:00 p.m. every day. **Customers and visitors are encouraged to schedule an appointment in advance if they wish to meet in person with specific staff members.** Alternative methods for meeting, such as by phone or virtually via Teams, are also available.

From: BRANDT Jason R * ODFW <Jason.R.BRANDT@odfw.oregon.gov>
Sent: Wednesday, May 8, 2024 11:34 AM
To: DAVIS Arla L * WRD <Arla.L.DAVIS@water.oregon.gov>
Subject: FW: Permit Amendment T-14304 - for John E. McCaw Jr. c/o Orca Bay Capital

Hi Arla-

Wondering if you have an update regarding my question below?

Appreciate the help!

jason

Jason Brandt
ODFW
SW Hydro Coordinator
4192 North Umpqua Hwy
Roseburg, OR 97470
O: 541-464-2182
C: 541-315-6222

From: BRANDT Jason R * ODFW <Jason.R.BRANDT@odfw.oregon.gov>
Sent: Friday, April 5, 2024 10:14 AM
To: DAVIS Arla L * WRD <Arla.L.DAVIS@water.oregon.gov>
Subject: RE: Permit Amendment T-14304 - for John E. McCaw Jr. c/o Orca Bay Capital

Hi Arla-

Thank you for providing this additional information. Have a question about the proposed POD change- the TRS information listed in Table 1 of the application for authorized PODs 1 and 2 does not appear to line-up with locations denoted on the application map for PODs 1 and 2 (map locations appear to match-up to what is shown on the WRD mapping tool for S54549 authorized POD locations). If POD 2 is in T35 as listed in Table 1, there would be an upstream POD movement to the proposed POD 3 location in T34.

Please let me know what you think and thank you for the help!

jason

Jason Brandt
SW Hydro Coordinator
ODFW
4192 North Umpqua Highway
Roseburg, OR 97470
541-315-6222

From: DAVIS Arla L * WRD <Arla.L.DAVIS@water.oregon.gov>
Sent: Tuesday, March 19, 2024 1:43 PM
To: BRANDT Jason R * ODFW <Jason.R.BRANDT@odfw.oregon.gov>; WACKER Gregory J * WRD <Gregory.J.WACKER@water.oregon.gov>
Cc: PHILLIPS Stacy H * WRD <Stacy.H.PHILLIPS@water.oregon.gov>
Subject: Permit Amendment T-14304 - for John E. McCaw Jr. c/o Orca Bay Capital
Importance: High

Good afternoon Jason and Greg,

Currently I am the caseworker assigned to Permit Amendment T-14304 for John E. McCaw Jr. c/o Orca Bay Capital.

This application and map have gone through changes and I want to make sure that you both have an opportunity to review this application in its entirety. The original application proposed a change in place of use to non-contiguous land which is not allowed under the Statute (statute below for your reference). Attached are revised versions of the maps and Table 2 from the application, along with the original application in its entirety and the original map, so you can see the changes that were made by the applicant. If you have any questions, please let me know. Have a great week!

ORS 537.211 - Issuance of permit if application approved (4)(5)(9)

- (4) The holder of a water right permit may change the point of diversion, change the point of appropriation, change the point of diversion to allow the appropriation of ground water or use the water on land to which the right is not appurtenant if:
 - a) The use of water on land to which the right is not appurtenant, the change of point of diversion or the change in point of appropriation does not result in injury to an existing water right;
 - b) **For a proposed change in the place of use of the water, the land on which the water is to be used is owned or controlled by the holder of the permit and is contiguous to the land to which the permit is appurtenant;**
 - c) All other terms of the permit remain the same, including but not limited to the beneficial use for which the water is used and the number of acres to which water is applied;
 - d) Prior approval is obtained from the district if the water is transported or conveyed by an irrigation district organized under ORS chapter 545, a drainage district organized under ORS chapter 547, a water improvement district organized under ORS chapter 552, a water control district organized under ORS chapter 553 or a district improvement company or a corporation organized under ORS chapter 554;
 - e) The holder of the permit provides written notice to the department at least 60 days before making any changes to the lands, point of diversion or point of appropriation described in the permit;
 - f) The holder of the permit complies with the publication requirements of ORS 540.520 (Application for change of use, place of use or point of diversion) (5), if applicable;
 - g) Diversion is provided with a proper fish screen, if requested by the State Department of Fish and Wildlife; and
 - h) For a request to transfer the point of diversion to allow the appropriation of ground water, the proposed change meets the standards set forth in ORS 540.531 (Transfer of surface water point of diversion to ground water) (2) or (3).
- (5) Notwithstanding the requirements of subsection (4)(b) of this section, the holder of a water right permit may change the place of use of all or any portion of water under the permit to land that is not contiguous to the land to which the permit is appurtenant if:
 - a) The change to noncontiguous land is in furtherance of mitigation or conservation efforts undertaken for the purposes of benefiting a species listed as sensitive, threatened or endangered under ORS 496.171 (Definitions for ORS 496.171 to 496.182) to 496.192 (Effect of law on commercial forestland or other private land) or the federal Endangered Species Act of 1973 (16 U.S.C. 1531 to 1544), as determined by the listing agency; and
 - b) All other requirements of subsection (4) of this section are met.

(9) As used in this section, "contiguous" includes land separated from the land to which a water right is appurtenant by roads, utility corridors, irrigation ditches or publicly owned rights of way.

Arla L. Davis

She/Her/Hers

Water Rights Transfer Specialist

Transfer and Conservation Section

725 Summer St. NE, Suite A | Salem, OR 97301 | Phone: 503-979-3129

PERMIT AMENDMENT COVER SHEET

Transfer: T-14304

Permit Amendment Specialist:

Transfer Type: Permit Amendment Transfer

Reimbursement Authority? ☐

Applicant: JOHN MCCAWE JR PO BOX 21749 SEATTLE, WA 98111	Agent: SCOTT FEIN WATER RIGHTS SCOTT FEIN 600 TYLER CREEK RD ASHLAND, OR 97520-9453	CWRE:
Irrigation District:	Affected Local Gov'ts: Jackson County Planning & Development County Courthouse	Affected Tribal Gov't:
BOR Notified (date):		

Permit(s) Affected

File Marked	App. File # or Decree Name	Permit Number	Superseding Permit Number
<input type="checkbox"/>	S86828	S54549	
<input type="checkbox"/>			
<input type="checkbox"/>			

Key Dates & Initial Actions (Support Staff)

Rec'd: August 9, 2023	Proposed Action(s): POINT OF DIVERSION; PLACE OF USE	
Fees Pd: 2450.00	Acknowledgement Letter Sent <input checked="" type="checkbox"/>	Basin: 15 Rogue
Initial Public Notice: 8/22/2023	County sent cc: of Ack Letter <input checked="" type="checkbox"/>	County: JACKSON
WM District: 13 Shavon L. Haynes	WM Review request sent:	WM Review date received:
ODFW District:	ODFW Review sent:	ODFW Review date received:
Groundwater	GW Review sent:	GW Review date received:

Caseworker Actions: Newspaper Notice and other:

Newspaper notice needed: <input type="checkbox"/>	Name of Newspaper:
Newspaper notice sent to coordinator:	Newspaper notice quote requested (NRS1):
Request for news \$ sent:	News \$ received:
Affidavit of publication received:	Last day of publication:

Extension of Time? <input type="checkbox"/>	Assignment? <input type="checkbox"/>	Previous Permit Amendments? <input type="checkbox"/>	WMCP? <input type="checkbox"/>
---	--------------------------------------	--	--------------------------------

Peer Review:

Document	Drafted	Peer Review	Coordinator	Changes Made	Signature Bin	Signature Date
FO	Date: _____ Initials: _____	Date: _____ Initials: _____	Date: _____ Initials: _____	Date: _____ Initials: _____ Data Review Date: _____	Date: _____ WM Sheet <input type="checkbox"/> ODFW Sheet: <input type="checkbox"/> No. of docs for sig: _____	Date: _____

Special Issues: _____

Special Order Volume: Vol. _____ Pages _____



Oregon

Tina Kotek, Governor

Water Resources Department

North Mall Office Building

725 Summer St NE, Suite A

Salem, OR 97301

Phone 503 986-0900

Fax 503 986-0904

August 16, 2023

JOHN MCCAWE JR
C/O ORCA BAY CAPITAL
PO BOX 21749
SEATTLE, WA 98111

Reference: Application T-14304

On August 9, 2023, OWRD received your water right Permit Amendment Application. The application was accompanied by \$2450.00. Our receipt number 141373 is enclosed.

By copy of this letter, we are asking the Watermaster for a report regarding the potential for injury to existing water rights which may be caused by the requested change. A review form will also be sent to Oregon Department of Fish and Wildlife to determine if a fish screen is needed.

This application may require publication of a notice for two consecutive weeks in a newspaper with general circulation in the area where the water right is located. If it is determined that newspaper notice will be required, the Department will prepare the notice and notify you of the cost. You will be responsible for submitting payment to the Department prior to publication of the notice.

Except as provided under ORS 540.510(3) for municipalities, you may not use water in the new place of use or from the new point of diversion until a final order approving the application has been issued by the Department.

Refer to the following page for a chart showing the steps and expected timelines for the processing of your application.

If you have any questions, please contact the Transfer Section at (503) 986-0935.

Cc: Watermaster Dist. #13, Shavon L. Haynes (via email)
Jackson County Planning
Scott D. Fein, Agent

Enclosure



Received by QWRD:

FEB 28 2025

Salem, OR

Date Received (Date Stamp Here)

T-14384
OWRD Over-the-Counter Submission Receipt

Applicant Name(s) & Address: John McCaw Jr.

PO Box 21749, Seattle, WA 98111

Transaction Type: Newspaper Notice

Fees Received: \$ 105.30

☐ Cash

☒ Check

Check No. 000113

Name(s) on Check: Double R Ranch LLC

Thank you for your submission. Oregon Water Resources Department (Department) staff will review your submittal as soon as possible.

If your submission is determined to be complete, you will receive a receipt for the fees paid and an acknowledgement letter stating your submittal is complete.

If determined to be incomplete, your submission and the accompanying fees will be returned with an explanation of deficiencies that must be addressed in order for the submittal to be accepted.

If you have any questions, please feel free to contact the Department's Customer Service staff at 503-986-0801 or 503-986-0810.

Sincerely,

OWRD Customer Service Staff

Submission received by: Corie Lovrien
(Name of OWRD staff)

Instructions for OWRD staff:

- Complete this Submission Receipt and make two (2) copies. Place one copy with the check/cash; and place the other copy with the submission (i.e., the application or other document).
- Date-stamp all pages. (NOTE: Do not stamp check.)
- Give this original Submission Receipt to the applicant.
- Record Submission Receipt information on the "RECEIVED OVER THE COUNTER" log sheet.
- Fold and put one copy of the Submission Receipt with check/cash into the Safe slot. Place the other copy of the Submission Receipt with submission (application/other document) in the top drawer of filing cabinet.

Permit Amendment Application Intake Checklist

Permit Amendment # T- 14304

Reviewer <u>Stacy</u>	Type of Change(s) Proposed:		
Date <u>8-15-2023</u>	<input checked="" type="checkbox"/> POU	<input checked="" type="checkbox"/> POD	<input type="checkbox"/> APOD <input type="checkbox"/> POA <input type="checkbox"/> APOA <input type="checkbox"/> SW to GW
Calculated Fee \$ <input checked="" type="checkbox"/> Use fee calculator on back of this form		Fee Received \$ <u>2450.00</u>	
Permit: <u>S-54549</u>	Completion Date: <u>10-1-2023</u>		Check <u>ALL</u> Permits in WRIS to confirm completion date is not expired
Permit:	Completion Date:		
Permit:	Completion Date:		
Notes: <u>Ext Rc'd 7/2023 - NO FO yet - To lands not contiguous!</u>			

Application:			
1.	<input checked="" type="checkbox"/> YES	<input type="checkbox"/> NO	Have <u>ALL</u> of the applicant's signed and dated the application? If no, whose signature is missing?
2.	<input checked="" type="checkbox"/> YES	<input type="checkbox"/> NO	Part 5 of application: Does the information match the description of the explanation on Part 4 of the application?
3.	<input type="checkbox"/> YES	<input type="checkbox"/> NO	<input checked="" type="checkbox"/> N/A
For multiple permits: Each permit proposed for transfer has their own separate completed Part 5, Tables 1 & 2? If no, which permit(s) are missing separate Part 5, Tables 1 & 2?			

Map Requirements:			
4.	<input type="checkbox"/> YES	<input type="checkbox"/> NO	Map included & to scale? (Separate map for each permit if more than 3 permits)
5.	<input type="checkbox"/> YES	<input type="checkbox"/> NO	<input type="checkbox"/> N/A
Map Waiver? The map waiver must be issued by the Department			
Notes:			

Attachments:			
6.	<input type="checkbox"/> YES	<input checked="" type="checkbox"/> NO	Has the Permit Completion Date expired? (If yes, we cannot accept)
7.	<input checked="" type="checkbox"/> YES	<input type="checkbox"/> NO	<input type="checkbox"/> N/A
Land Use Form included and signed by the County?			
8.	<input type="checkbox"/> YES	<input type="checkbox"/> NO	<input checked="" type="checkbox"/> N/A
Consent Form included, signed, & notarized (for applicants who are not a permit holder of record)?			
9.	<input type="checkbox"/> YES	<input type="checkbox"/> NO	<input checked="" type="checkbox"/> N/A
For changes in POA/APOA – are the well logs included?			
10.	<input type="checkbox"/> YES	<input type="checkbox"/> NO	<input checked="" type="checkbox"/> N/A
For change in POU within Umatilla County, Supplemental Form U included?			

<input checked="" type="checkbox"/>	Application complete: no deficiencies identified, assign a T-number and put this checklist in T-folder.
<input type="checkbox"/>	Application DEFICIENT: DO NOT accept - return to applicant with letter explaining deficiencies identified.

14304

Permit Amendment Application Intake Checklist

FEE WORKSHEET for PERMIT AMENDMENT			
1	Base Fee (includes one type of change to one permit for up to 1 cfs)	1	\$1,360
2	Types of change proposed: <input checked="" type="checkbox"/> Place of Use <input checked="" type="checkbox"/> Point of Diversion/Appropriation Number of above boxes checked = <u>2</u> (2a) Subtract 1 from the number in line 2a = <u>1</u> (2b) <i>If only one change, this will be 0</i> Multiply line 2b by \$1090 and enter » » » » » » » » » » » » » » » »	2	1090
3	Number of permits included in Permit Amendment <u>1</u> (3a) Subtract 1 from the number in 3a above: <u>0</u> (3b) <i>If only one permit, this will be 0</i> Multiply line 3b by \$610 and enter » » » » » » » » » » » » » » » »	3	0
4	Do you propose to add or change a well, or change from a surface water POD to a well? <input checked="" type="checkbox"/> No: enter 0 <input type="checkbox"/> Yes: enter \$480 for the 1st well to be added or changed _____ (4a) Do you propose to add or change additional wells? <input checked="" type="checkbox"/> No: enter 0 <input type="checkbox"/> Yes: multiply the number of additional wells by \$410 _____ (4b)	4	0
5	Do you propose to change the place of use? <input type="checkbox"/> No: enter 0 on line 5 » » » » » » » » » » » » » » » » <input checked="" type="checkbox"/> Yes: enter the cfs for the portions of the permits to be amended (see example below*): <u>1</u> (5a) Subtract 1.0 from the number in 5a above: <u>0</u> (5b) If 5b is 0 or less, enter 0 on line 5 » » » » » » » » » » » » » » » » If 5b is greater than 0, round up to the nearest whole number: _____ (5c)	5	0
6	Add entries on lines 1 through 5 above » » » » » » » » » » Subtotal:	6	
7	Is this Permit Amendment: <input type="checkbox"/> necessary to complete a project funded by the Oregon Watershed Enhancement Board (OWEB) under ORS 541.932? <input type="checkbox"/> endorsed in writing by ODFW as a change that will result in a net benefit to fish and wildlife habitat? If one or more boxes is checked, multiply line 6 by 0.5 and enter on line 7 »	7	
8	Subtract line 7 from line 6 » » » » » » » » » » » » Permit Amendment Fee:	8	2450