

Temporary

Name Kraemer Farms

Address 13318 Dominic Rd.  
Mt. Angel, OR 97362

Change in POU

Date Filed 7/15/2024

Initial notice date 7/23/2024

DPD issued date \_\_\_\_\_

PD issued date \_\_\_\_\_

PD notice date \_\_\_\_\_

Date of FO 4/30/2025 Withdrawal Vol 134 Page 513

C-Date \_\_\_\_\_

COBU due date \_\_\_\_\_

COBU Received date \_\_\_\_\_

Certificate issued \_\_\_\_\_

Assignments: \_\_\_\_\_

Irrigation District \_\_\_\_\_

Agent Doann Hamilton  
phgdmh@gmail.com

CWRE \_\_\_\_\_

CC's list Clackamas County Dept. of Transportation & Development, Planning Division

- Oversized map - Location

DESCRIPTION OF WATER RIGHT(S)

Name of Stream A well, Butte Creek, A reservoir

Trib. of Butte Creek, Pudding River

Use Irrigation, Supp Irr. County Clackamas, Marion

Quantity of water (CFS) \_\_\_\_\_ No. of Acres \_\_\_\_\_

Name of ditch \_\_\_\_\_

App# G-10740 Per # G-9820 Cert # 64343 PR Date 6-7-1982

App# S-63602 Per # S-46857 Cert # 64380 PR Date 6-7-1982

App# G-3608 Per # G-3394 Cert # 86332 PR Date 8-8-1966 Date \_\_\_\_\_

App# S-87277 Per # S-54626 Cert # 96940 PR Date 8-27-2008

App# S-85820 Per # S-54100 Cert # 97014 PR Date 9-29-2003

Date	FEES PAID	
	Amount	Receipt #
<u>7-15-24</u>	<u>2,328.24</u>	<u>143326</u>

Date	FEES REFUNDED	
	Amount	Receipt #



# Oregon

Tina Kotek, Governor

**Water Resources Department**

North Mall Office Building

725 Summer St NE, Suite A

Salem, OR 97301

Phone 503 986-0900

Fax 503 986-0904

April 30, 2025

Kraemer Farms  
13318 Dominic Rd NE  
Mount Angel, OR 97362

**ORDER ON WITHDRAWN APPLICATION**

Reference: Transfer Application T-14501

The above referenced transfer application was withdrawn from the record of the Water Resources Department on April 30, 2025, by Special Order Volume 134, Page 513 (copy enclosed).

The transfer application is no further force or effect.

If you have any questions related to the withdrawal of this transfer, you may contact your caseworker, Arla Davis, by telephone at (503) 979-3129 or by e-mail at [Arla.L.Davis@water.oregon.gov](mailto:Arla.L.Davis@water.oregon.gov).

Sincerely,

David V. Jones Jr  
Water Right Services Support  
Transfers and Conservation Section

cc: Gregory J. Wacker, Watermaster Dist. # 16 (via email)  
Doann Hamilton, Agent  
Clackamas County Department of Transportation and Development, Local Government

Enclosure



**WATER RIGHT TRANSFER COVER SHEET**

Transfer: T-14501

Transfer Specialist:

Transfer Type: Temporary Transfer

DROUGHT?

<b>Applicant:</b> Kraemer Farms 13318 Dominic Rd NE Mt. Angel, OR 97362	<b>Agent:</b> Doann Hamilton 18487 S Valley Vista Rd. Mulino, OR 97042	<b>Receiving Landowner:</b>
<b>Current Landowner if other than Applicant:</b>	<b>CWRE:</b>	<b>Irrigation District:</b>
<b>Affected Local Gov'ts:</b> Clackamas County Department Of Transportation And Development	<b>Affected Tribal Gov't:</b>	<b>BOR Notified (date):</b>

**Water Rights Affected**

File Marked	App. File # or Decree Name	Permit	Certificate
<input type="checkbox"/>			
<input type="checkbox"/>			
<input type="checkbox"/>			

**Key Dates & Initial Actions (Support Staff)**

Rec'd: July 15, 2024	Proposed Action(s): PLACE OF USE	
Fees Pd: 2328.24	Acknowledgement Letter Sent <input checked="" type="checkbox"/>	Basin: 2 Willamette
Initial Public Notice: 7/23/2024	County sent cc: of Ack Letter <input checked="" type="checkbox"/>	County: CLACKAMAS
WM District: 16 Gregory J. Wacker	WM Review request sent:	WM Review date received:
Groundwater	GW Review sent:	GW Review date received:

**Peer Review:**

Document	Drafted	Peer Review	Coordinator	Changes Made	Signature Bin	Signature Date
FO	Date: _____ Initials: _____	Date: _____ Initials: _____	Date: _____ Initials: _____	Date: _____ Initials: _____	Date: _____ No. of docs for sig: _____ WM Sheet <input type="checkbox"/>	Date: _____

Special Issues: \_\_\_\_\_

Special Order Volume: Vol. \_\_\_\_\_ Pages \_\_\_\_\_



# Oregon

Tina Kotek, Governor

## Water Resources Department

North Mall Office Building

725 Summer St NE, Suite A

Salem, OR 97301

Phone 503 986-0900

Fax 503 986-0904

July 18, 2024

Kraemer Farms  
13318 Dominic Rd. NE  
Mt. Angel, OR 97362

Reference: Application T-14501

On July 15, 2024, the Department received your water right Temporary Transfer Application. The application was accompanied by \$2328.24. Receipt number 143326 is enclosed.

By copy of this letter, we are asking the Watermaster for a report regarding the potential for injury to existing water rights which may be caused by the requested change.

Except as provided under ORS 540.510(3) for municipalities, you may not *temporarily* use water at the new place of use until a final order approving the temporary transfer application has been issued by the Department. Additionally, pursuant to OAR 690-380-8010, the lands **from** which an irrigation water right is to be temporarily transferred and the land **to** which the right is to be temporarily transferred may not both receive water during the same season. If the temporary transfer is approved during an irrigation season and water has already been used at the currently authorized location during that season, then the temporary transfer will not take effect until the following season.

If the land is sold before the temporary transfer is approved, the buyer's consent to the temporary transfer will be required unless a recorded deed or other legal document clearly established that the water right was not conveyed in the sale.

If you have any questions, please contact the Transfer Section at (503) 986-0935.

Cc: Watermaster Dist. #16, Gregory J. Wacker (via email)  
Doann Hamilton, Agent  
Clackamas County Dept. of Transportation & Development, Local Government

Enclosure

Received

# T.6S. R.1E. Sec. 4, 5, & 8, W.M.

JUL 15 2024

OWRD

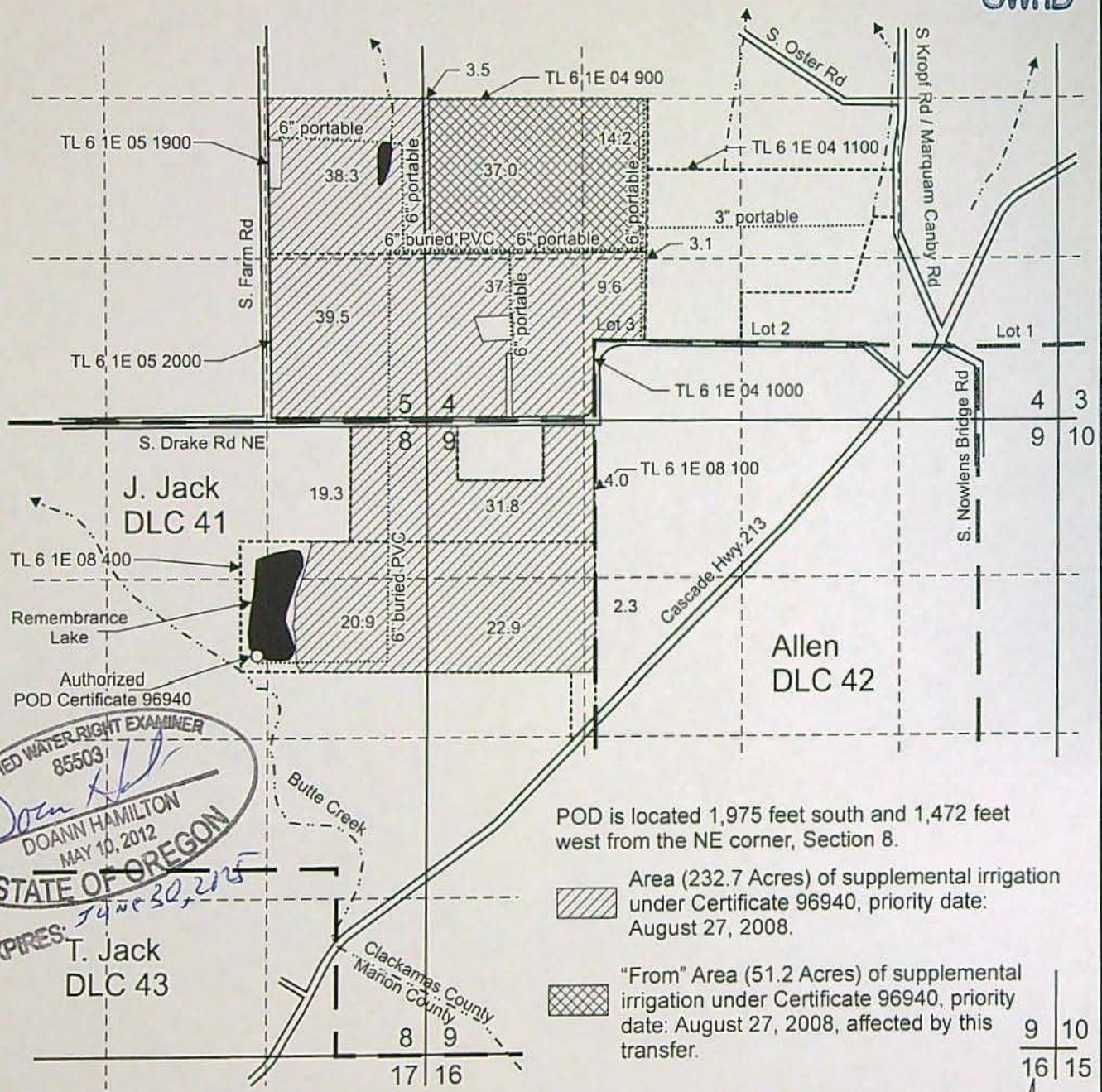

**CERTIFIED WATER RIGHT EXAMINER**  
 85503  
*Doann Hamilton*  
 DOANN HAMILTON  
 MAY 10, 2012  
 STATE OF OREGON  
 EXPIRES: 7/10/2025  
 T. Jack  
 DLC 43

POD is located 1,975 feet south and 1,472 feet west from the NE corner, Section 8.

 Area (232.7 Acres) of supplemental irrigation under Certificate 96940, priority date: August 27, 2008.

 "From" Area (51.2 Acres) of supplemental irrigation under Certificate 96940, priority date: August 27, 2008, affected by this transfer.

----- Tax lot boundary      - - - - - Donation Land Claim boundary      ..... Water main line

Scale: 1" = 1,320'  
  
 0      1,320  
 Feet

This map was prepared for the purpose of identifying the location of a water right only and is not intended to provide legal dimensions or location of property ownership lines.

Temporary Transfer Application "From" Map  
 Certificate 96940

Pacific Hydro-Geology Inc.

Kraemer Farms  
 T.6S. R.1E. Sec. 4, 5, & 8, W.M.

03/2024

KraemerFarmsCert 96940TTransMap.cdr

14501 -



# T.6S. R.1E. Sec. 4, 5, & 8, W.M.

Received  
JUL 15 2024

OWRD

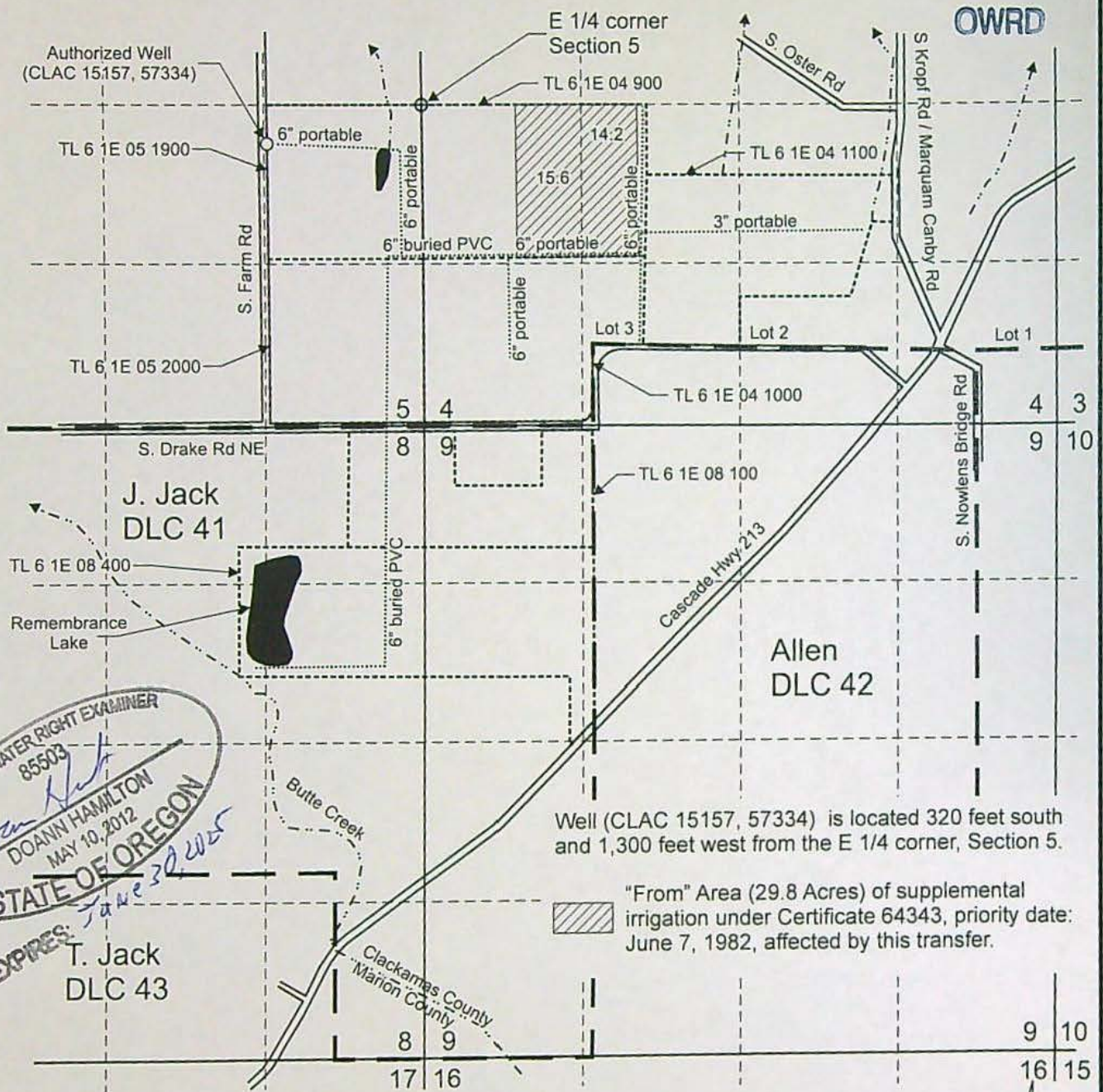

Well (CLAC 15157, 57334) is located 320 feet south and 1,300 feet west from the E 1/4 corner, Section 5.

"From" Area (29.8 Acres) of supplemental irrigation under Certificate 64343, priority date: June 7, 1982, affected by this transfer.

----- Tax lot boundary      - - - - - Donation Land Claim boundary      ..... Water main line

Scale: 1" = 1,320'

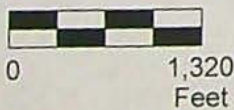

This map was prepared for the purpose of identifying the location of a water right only and is not intended to provide legal dimensions or location of property ownership lines.

Temporary Transfer Application "From" Map  
Certificate 64343

Pacific Hydro-Geology Inc.

Kraemer Farms  
T.6S. R.1E. Sec. 4, 5, & 8, W.M.

03/2024

14501 -

KramerFarmsCert 64343TTransMap.cdr

CERTIFIED WATER RIGHT EXAMINER  
85503  
*Doann Hamilton*  
DOANN HAMILTON  
MAY 10, 2012  
STATE OF OREGON  
EXPIRES: *June 30, 2025*



# T.6S. R.1E. Sec. 4, 5, & 8, W.M.

Received

JUL 15 2024

OWRD

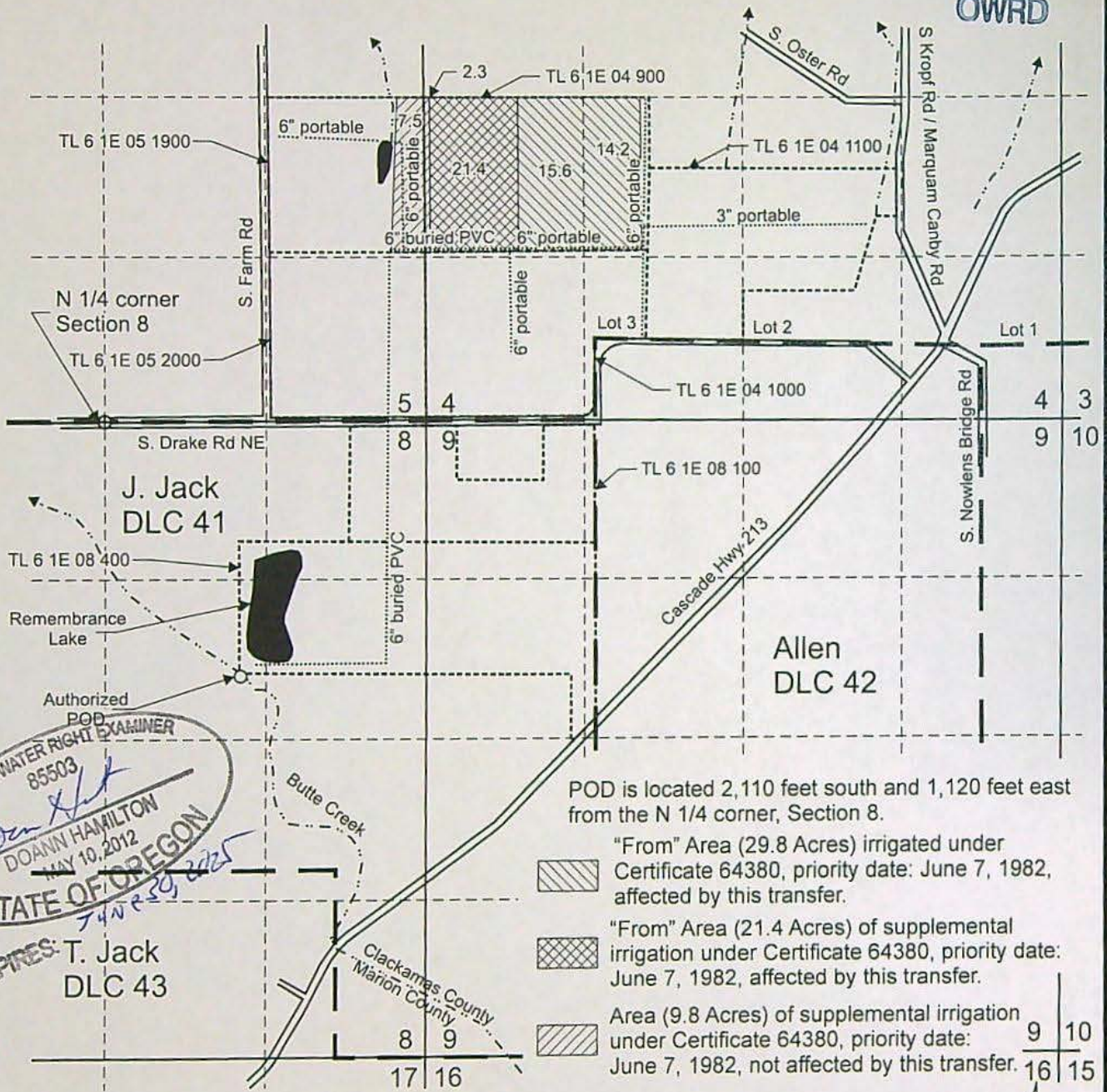

POD is located 2,110 feet south and 1,120 feet east from the N 1/4 corner, Section 8.

- "From" Area (29.8 Acres) irrigated under Certificate 64380, priority date: June 7, 1982, affected by this transfer.
- "From" Area (21.4 Acres) of supplemental irrigation under Certificate 64380, priority date: June 7, 1982, affected by this transfer.
- Area (9.8 Acres) of supplemental irrigation under Certificate 64380, priority date: June 7, 1982, not affected by this transfer.

----- Tax lot boundary      - - - - - Donation Land Claim boundary      ..... Water main line

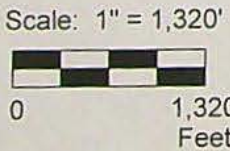

This map was prepared for the purpose of identifying the location of a water right only and is not intended to provide legal dimensions or location of property ownership lines.

**Temporary Transfer Application "From" Map  
Certificate 64380**

Kraemer Farms  
T.6S. R.1E. Sec. 4, 5, & 8, W.M.

CERTIFIED WATER RIGHT EXAMINER  
 85503  
*Doan Hamilton*  
 DOAN HAMILTON  
 MAY 10, 2012  
 STATE OF OREGON  
 740230, 2025  
 EXPRES: T. Jack  
 DLC 43

KramerFarmsCert 64380TTransMap.cdr

Pacific Hydro-Geology Inc.

03/2024

Received

# T.6S. R.1E. Sec. 4, 5, & 8, W.M. JUL 15 2024

OWRD

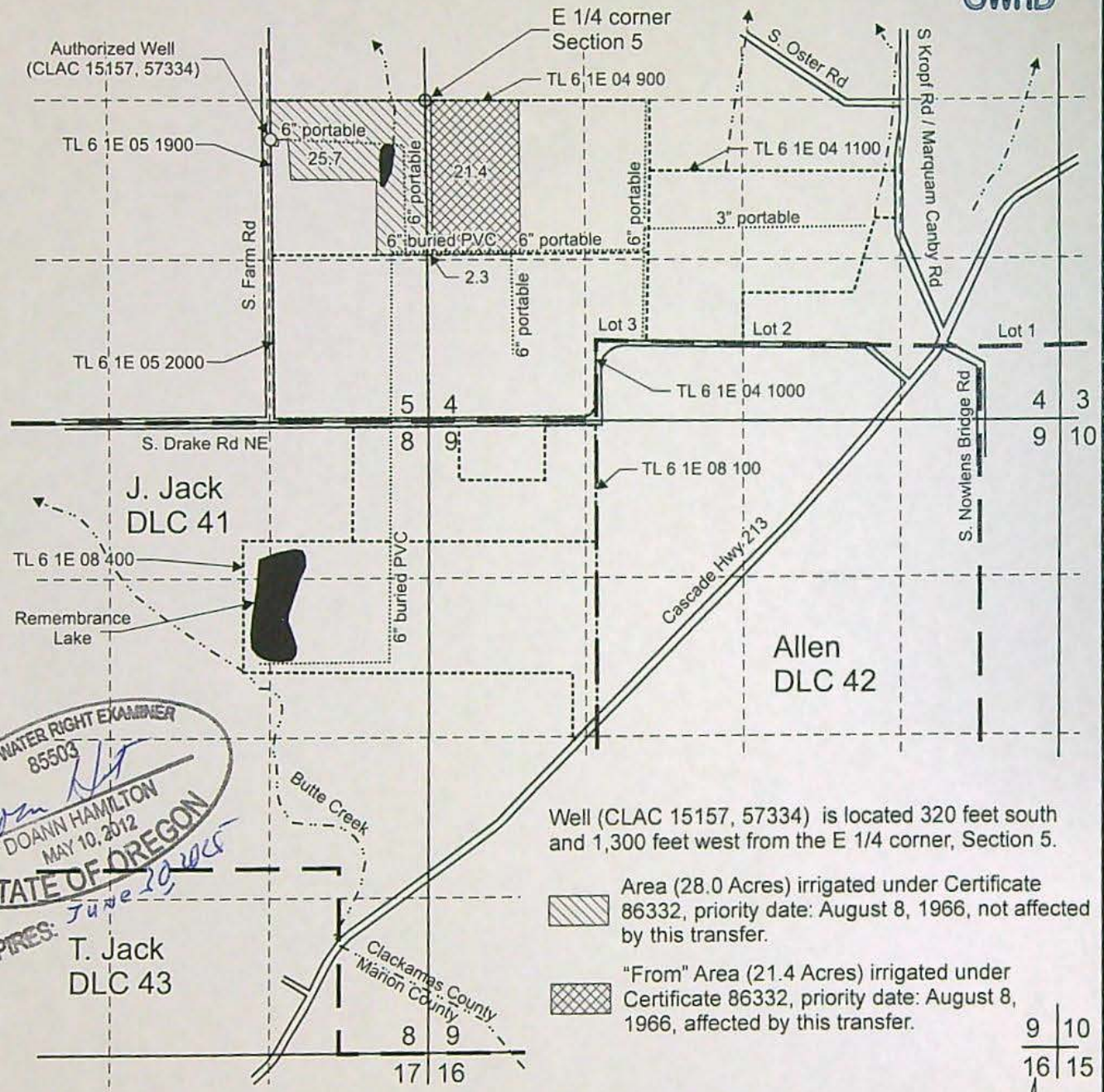

Well (CLAC 15157, 57334) is located 320 feet south and 1,300 feet west from the E 1/4 corner, Section 5.

Area (28.0 Acres) irrigated under Certificate 86332, priority date: August 8, 1966, not affected by this transfer.

"From" Area (21.4 Acres) irrigated under Certificate 86332, priority date: August 8, 1966, affected by this transfer.

----- Tax lot boundary      - - - - - Donation Land Claim boundary      ..... Water main line

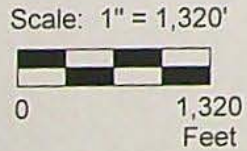

This map was prepared for the purpose of identifying the location of a water right only and is not intended to provide legal dimensions or location of property ownership lines.

Temporary Transfer Application "From" Map  
Certificate 86332

Pacific Hydro-Geology Inc.

Kraemer Farms  
T.6S. R.1E. Sec. 4, 5, & 8, W.M.

03/2024

14501 -

KramerFarmsCert 86332TransMap.cdr

**CERTIFIED WATER RIGHT EXAMINER**  
85503  
*Doann Hamilton*  
DOANN HAMILTON  
MAY 10, 2012  
**STATE OF OREGON**  
EXPRES: June 20, 2025

# T.6S. R.1E. Sec. 4, 5, & 8, W.M.

Received  
JUL 15 2024

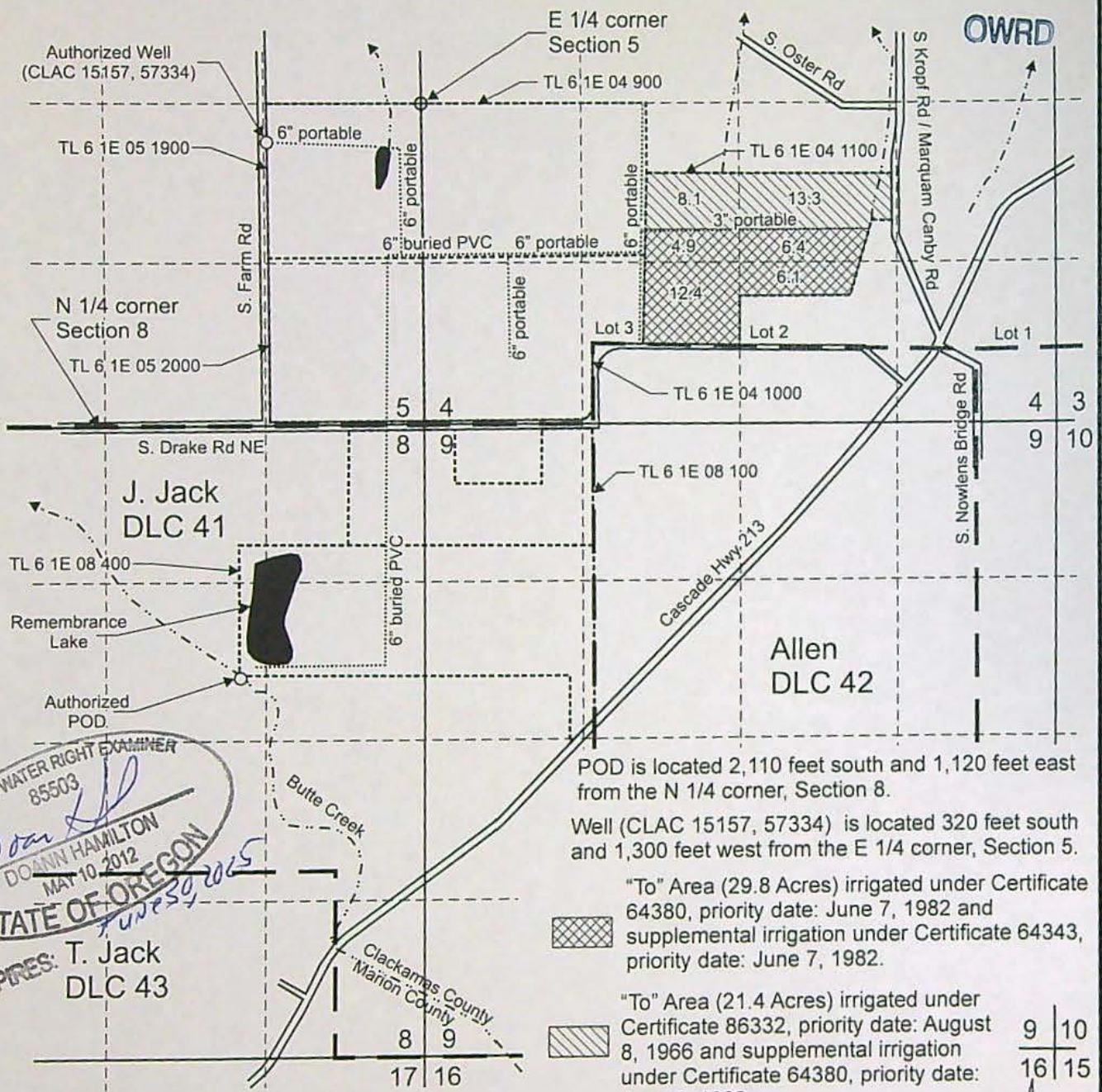

POD is located 2,110 feet south and 1,120 feet east from the N 1/4 corner, Section 8.

Well (CLAC 15157, 57334) is located 320 feet south and 1,300 feet west from the E 1/4 corner, Section 5.

"To" Area (29.8 Acres) irrigated under Certificate 64380, priority date: June 7, 1982 and supplemental irrigation under Certificate 64343, priority date: June 7, 1982.

"To" Area (21.4 Acres) irrigated under Certificate 86332, priority date: August 8, 1966 and supplemental irrigation under Certificate 64380, priority date: June 7, 1982.

----- Tax lot boundary      - . - Donation Land Claim boundary      ..... Water main line

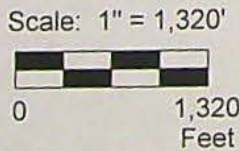

This map was prepared for the purpose of identifying the location of a water right only and is not intended to provide legal dimensions or location of property ownership lines.



Temporary Transfer Application "To" Map  
Certificate 64343, 64380, and 86332

Kraemer Farms  
T.6S. R.1E. Sec. 4, 5, & 8, W.M.

03/2024

Pacific Hydro-Geology Inc.

KraemerFarms\TransToMap.cdr

CERTIFIED WATER RIGHT EXAMINER  
85503  
*Doan*  
DOANN HAMILTON  
MAY 10 2012  
STATE OF OREGON  
EXPRES: T. Jack DLC 43

# T.6S. R.1E. Sec. 4, 5, & 8, W.M. Received JUL 15 2024

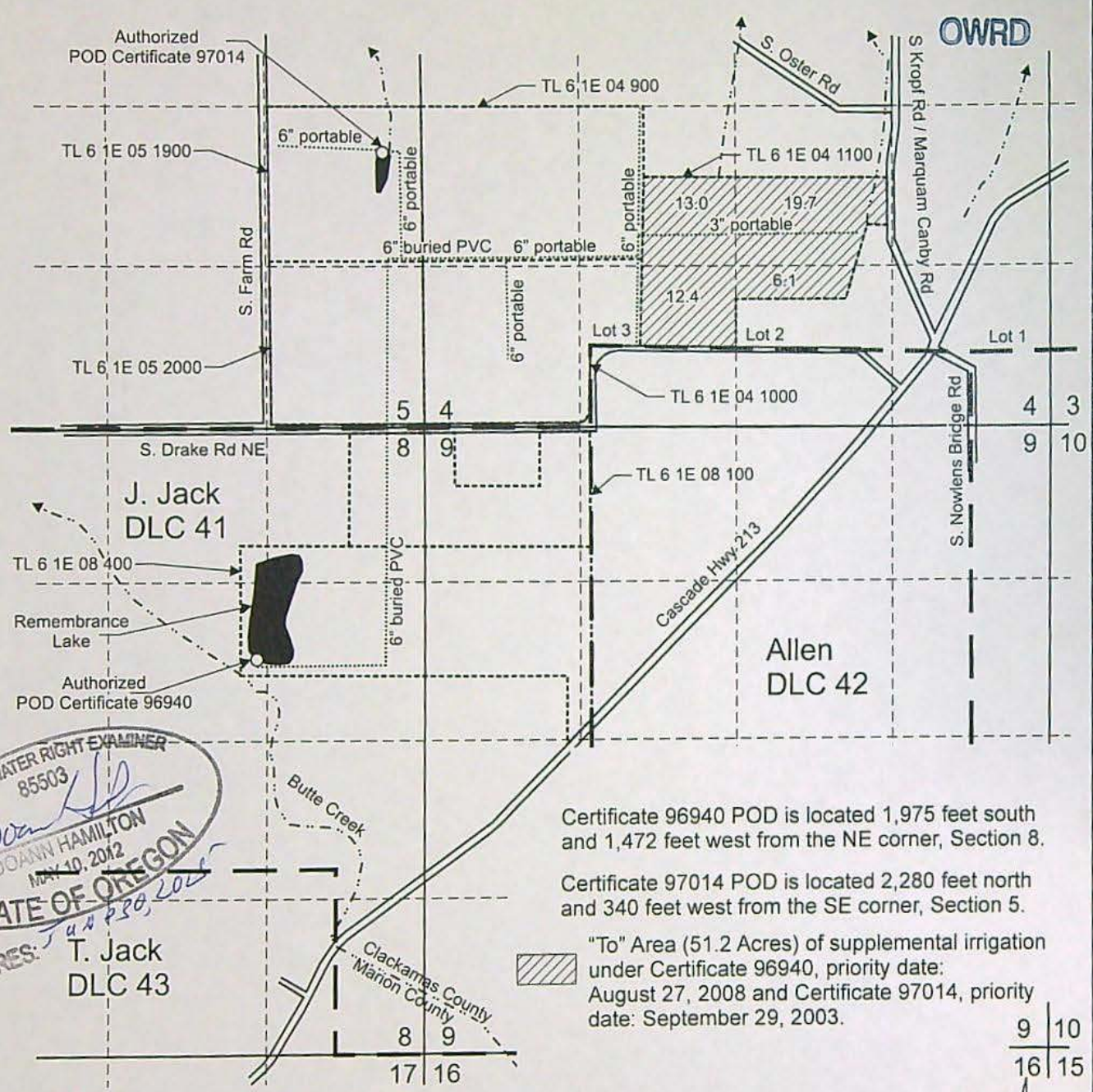

**CERTIFIED WATER RIGHT EXAMINER**  
85503  
*Doan Hamilton*  
DOAN HAMILTON  
MAY 10, 2012  
STATE OF OREGON  
EXPIRES: JUN 28, 2025  
T. Jack  
DLC 43

Certificate 96940 POD is located 1,975 feet south and 1,472 feet west from the NE corner, Section 8.  
Certificate 97014 POD is located 2,280 feet north and 340 feet west from the SE corner, Section 5.

"To" Area (51.2 Acres) of supplemental irrigation under Certificate 96940, priority date: August 27, 2008 and Certificate 97014, priority date: September 29, 2003.

----- Tax lot boundary      - - - - - Donation Land Claim boundary      ..... Water main line

Scale: 1" = 1,320'  
0      1,320 Feet

This map was prepared for the purpose of identifying the location of a water right only and is not intended to provide legal dimensions or location of property ownership lines.

**Temporary Transfer Application "To" Map**  
Certificate 96940 and 97014

Kraemer Farms  
T.6S. R.1E. Sec. 4, 5, & 8, W.M.

03/2024

KraemerFarmsCert946940,97014TransToMap.cdr

**STATE OF OREGON  
WATER RESOURCES DEPARTMENT**

725 Summer St. N.E. Ste. A

SALEM, OR 97301-4172

(503) 986-0900 / (503) 986-0904 (fax)

RECEIPT # **143326**

INVOICE # \_\_\_\_\_

RECEIVED FROM: Kraemer Farms, LLC

BY: \_\_\_\_\_

APPLICATION	
PERMIT	
TRANSFER	T-14501

CASH:  CHECK: # 3937 OTHER: (IDENTIFY) \_\_\_\_\_

TOTAL REC'D \$ 2,328.24

**1083 TREASURY 4170 WRD MISC CASH ACCT**

0407 COPIES \$ \_\_\_\_\_

OTHER: (IDENTIFY) \_\_\_\_\_ \$ \_\_\_\_\_

0243 I/S Lease \_\_\_\_\_ 0244 Muni Water Mgmt. Plan \_\_\_\_\_ 0245 Cons. Water \_\_\_\_\_

**4270 WRD OPERATING ACCT**

**MISCELLANEOUS**

0407 COPY & TAPE FEES 46110 \$ \_\_\_\_\_

0410 RESEARCH FEES \$ \_\_\_\_\_

0408 MISC REVENUE: (IDENTIFY) \_\_\_\_\_ \$ \_\_\_\_\_

TC162 DEPOSIT LIAB. (IDENTIFY) \_\_\_\_\_ \$ \_\_\_\_\_

0240 EXTENSION OF TIME \$ \_\_\_\_\_

**WATER RIGHTS:**

0201 SURFACE WATER \$ \_\_\_\_\_ 0202 \$ \_\_\_\_\_

0203 GROUND WATER \$ \_\_\_\_\_ 0204 \$ \_\_\_\_\_

0205 TRANSFER \$ 2,328.24

**WELL CONSTRUCTION**

0218 WELL DRILL CONSTRUCTOR \$ \_\_\_\_\_ 0219 \$ \_\_\_\_\_

**LANDOWNER'S PERMIT**

OTHER (IDENTIFY) \_\_\_\_\_

EXAM FEE	
\$	
\$	
\$	<u>2,328.24</u>
EXAM FEE	
\$	

RECORD FEE	
\$	
\$	
LICENSE FEE	
\$	
\$	

**0536 TREASURY 0437 WELL CONST. START FEE**

0211 WELL CONST START FEE \$ \_\_\_\_\_ CARD# \_\_\_\_\_

0210 MONITORING WELLS \$ \_\_\_\_\_ CARD# \_\_\_\_\_

OTHER (IDENTIFY) \_\_\_\_\_

**0607 TREASURY 0467 HYDRO ACTIVITY LIC NUMBER**

0233 POWER LICENSE FEE (FWWRD) \$ \_\_\_\_\_

0231 HYDRO LICENSE FEE (FWWRD) \$ \_\_\_\_\_

HYDRO APPLICATION \$ \_\_\_\_\_

**TREASURY OTHER / RDX**

FUND \_\_\_\_\_ TITLE \_\_\_\_\_

OBJ. CODE \_\_\_\_\_ VENDOR # \_\_\_\_\_

DESCRIPTION \_\_\_\_\_ \$ \_\_\_\_\_

RECEIPT: **143326**

DATED: 7-15-24

BY: mmmb

**Application for Water Right  
Temporary or Drought Temporary Transfer  
Part 1 of 5 – Minimum Requirements Checklist**



Oregon Water Resources Department  
725 Summer Street NE, Suite A  
Salem, Oregon 97301-1266  
(503) 986-0900  
www.oregon.gov/OWRD

**This temporary transfer application will be returned if Parts 1 through 5 and all required attachments are not completed and included.**  
For questions, please call (503) 986-0900, and ask for Transfer Section.

Received Received  
JUL 15 2024 MAY 28 2024  
OWRD OWRD

**FOR ALL TEMPORARY TRANSFER APPLICATIONS**

Check all items included with this application. (N/A = Not Applicable)

- Part 1 – Completed Minimum Requirements Checklist.
- Part 2 – Completed Temporary Transfer Application Map Checklist.
- Part 3 – Application Fee, payable by check to the Oregon Water Resources Department, and completed Fee Worksheet, page 3. Try the online fee calculator at: [http://apps.wrd.state.or.us/apps/misc/wrd\\_fee\\_calculator](http://apps.wrd.state.or.us/apps/misc/wrd_fee_calculator).
- Part 4 – Completed Applicant Information and Signature.
- Part 5 – Information about Transferred Water Rights: **How many water rights are to be transferred? 3** List them here: Certificates 64343, 64380, 86332, 96940, and 97014  
Please include a separate Part 5 for each water right. (See instructions on page 6)
- N/A For standard Temporary Transfer (one to five years) **Begin Year: 2024 End Year: 2024.**
- N/A Temporary Drought Transfer (Only in counties where the Governor has declared drought)

**Attachments:**

- Completed Temporary Transfer Application Map.
- Completed Evidence of Use Affidavit and supporting documentation.
- Current recorded deed for the land **from** which the authorized place of use is temporarily being moved.
- N/A Affidavit(s) of Consent from Landowner(s) (if the applicant does not own the land upon which the water right is located.)
- N/A Supplemental Form D – For water rights served by or issued in the name of a district. Complete when the temporary transfer applicant is not the district.
- N/A Oregon Water Resources Department’s Land Use Information Form with approval and signature from each local land use authority in which water is to be diverted, conveyed, and/or used. Not required if water is to be diverted, conveyed, and/or used only on federal lands or if **all** of the following apply: a) a change in place of use only, b) no structural changes, c) the use of water is for irrigation only, and d) the use is located within an irrigation district or an exclusive farm use zone.
- N/A Water Well Report/Well Log for changes in point(s) of appropriation (well(s)) or additional point(s) of appropriation (if necessary to convey water to the proposed place of use).

**(For Staff Use Only)**  
**WE ARE RETURNING YOUR APPLICATION FOR THE FOLLOWING REASON(S):**

Application fee not enclosed/insufficient       Map not included or incomplete  
 Land Use Form not enclosed or incomplete  
 Additional signature(s) required       Part \_\_\_\_ is incomplete

Other/Explanation \_\_\_\_\_  
 Staff: \_\_\_\_\_ Phone: \_\_\_\_\_ Date: \_\_\_\_/\_\_\_\_/\_\_\_\_

## Part 2 of 5 – Temporary Transfer Application Map Checklist

Your temporary transfer application will be returned if any of the map requirements listed below are not met.

Please be sure that the temporary transfer application map you submit includes all the required items and matches the existing water right map. Check all boxes that apply.

- N/A If more than three water rights are involved, separate maps are needed for each water right.
- Permanent quality printed with dark ink on good quality paper.
- The size of the map can be 8½ x 11 inches, 8½ x 14 inches, 11 x 17 inches, or up to 30 x 30 inches. For 30 x 30 inch maps, one extra copy is required.
- A north arrow, a legend, and scale.
- The scale of the map must be: 1 inch = 400 feet, 1 inch = 1,320 feet; the scale of the Final Proof/Claim of Beneficial Use Map (the map used when the permit was certificated); the scale of the county assessor map if the scale is not smaller than 1 inch = 1,320 feet; or a scale that has been pre-approved by the Department.
- Township, Range, Section, ¼ ¼, DLC, Government Lot, and other recognized public land survey lines.
- Tax lot boundaries (property lines) are required. Tax lot numbers are recommended.
- Major physical features including rivers and creeks showing direction of flow, lakes and reservoirs, roads, and railroads.
- Major water delivery system features from the point(s) of diversion/appropriation such as main pipelines, canals, and ditches.
- Existing place of use that includes separate hachuring for each water right, priority date, and use including number of acres in each quarter-quarter section, government lot, or in each quarter-quarter section as projected within government lots, donation land claims, or other recognized public land survey subdivisions. If less than the entirety of the water right is being changed, a separate hachuring is needed for lands left unchanged.
- N/A Proposed temporary place of use that includes separate hachuring for each water right, priority date, and use including number of acres in each quarter-quarter section, government lot, or in each quarter-quarter section as projected within government lots, donation land claims, or other recognized public land survey subdivisions.
- Existing point(s) of diversion or well(s) with distance and bearing or coordinates from a recognized survey corner. This information can be found in your water right certificate or permit.
- N/A If you are proposing a change in point(s) of diversion or well(s) to convey water to the new temporary place of use, show the proposed location and label it clearly with distance and bearing or coordinates. If GPS coordinates are used, latitude-longitude coordinates may be expressed as either degrees-minutes-seconds with at least one digit after the decimal (example – 42°32'15.5") or degrees-decimal with five or more digits after the decimal (example – 42.53764°).





**Part 4 of 5 – Applicant Information and Signature**

**Applicant Information**

APPLICANT/BUSINESS NAME <b>Kraemer Farms</b>		PHONE NO. <b>(503) 932-5439</b>	ADDITIONAL CONTACT NO.
ADDRESS <b>13318 Dominic Rd.</b>			FAX NO.
CITY <b>Mt. Angel</b>	STATE <b>Oregon</b>	ZIP <b>97362</b>	E-MAIL
BY PROVIDING AN E-MAIL ADDRESS, CONSENT IS GIVEN TO RECEIVE ALL CORRESPONDENCE FROM THE DEPARTMENT ELECTRONICALLY. COPIES OF THE FINAL ORDER DOCUMENTS WILL ALSO BE MAILED.			

**Agent Information** – The agent is authorized to represent the applicant in all matters relating to this application.

AGENT/BUSINESS NAME <b>Doann Hamilton / Pacific Hydro-Geology, Inc.</b>		PHONE NO. <b>(503) 632-5016</b>	ADDITIONAL CONTACT NO. <b>(503) 349-6946 (cell)</b>
ADDRESS <b>18487 S. Valley Vista Road</b>			FAX NO. <b>(503) 632-5983</b>
CITY <b>Mulino</b>	STATE <b>OR</b>	ZIP <b>97042</b>	E-MAIL <b>phgdmh@gmail.com</b>
BY PROVIDING AN E-MAIL ADDRESS, CONSENT IS GIVEN TO RECEIVE ALL CORRESPONDENCE FROM THE DEPARTMENT ELECTRONICALLY. COPIES OF THE FINAL ORDER DOCUMENTS WILL ALSO BE MAILED.			

Explain in your own words what you propose to accomplish with this transfer application and why:  
**A temporary transfer to irrigate a different field to be planted in beans.**  
 If you need additional space, continue on a separate piece of paper and attach to the application as "Attachment 1".

I (we) affirm that the information contained in this application is true and accurate.

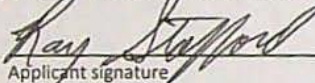
 Applicant signature	<u>RAY STAFFORD</u> Print Name (and Title if applicable)	<u>7-12-24</u> Date
_____	_____	_____
Applicant signature	Print Name (and Title if applicable)	Date

Is the applicant the sole owner of the land on which the water right, or portion thereof, proposed for transfer is located?  Yes  No

If NO, include signatures of all landowners (and mailing and/or e-mail addresses if different than the applicant's) or attach affidavits of consent from all landowners or individuals/entities (and mailing and/or e-mail addresses) to which the water right(s) has been conveyed.

Received  
JUL 15 2024  
OWRD

Received  
MAY 28 2024  
OWRD

Check here if any of the water rights proposed for transfer are or will be located within or served by an irrigation or other water district. (NOTE: If this box is checked, you must complete and attach Supplemental Form D.)

DISTRICT NAME <b>NA</b>	ADDRESS	
CITY	STATE	ZIP

Check here if water for any of the rights supplied under a water service agreement or other contract for stored water with a federal agency or other entity.

ENTITY NAME <b>NA</b>	ADDRESS	
CITY	STATE	ZIP

To meet State Land Use Consistency Requirements, you must list all local governments (each county, city, municipal corporation, or tribal government) within whose jurisdiction water will be diverted, conveyed and/or used.

ENTITY NAME <b>Clackamas Co. Department of Transportation and Development, Planning Division</b>	ADDRESS <b>150 Beaver Creek Road</b>	
CITY <b>Oregon City</b>	STATE <b>Oregon</b>	ZIP <b>97045</b>

ENTITY NAME	ADDRESS	
CITY	STATE	ZIP

Received Received  
 JUL 15 2024 MAY 28 2024  
 OWRD OWRD

**Part 5a of 5e – Water Right Information**

Please use a separate Part 5 for each water right being changed. See instructions on page 6, to copy and paste additional Part 5s, or to add rows to tables within the form.

Water Right Certificate # 64343

**Received Received**

**Description of Water Delivery System**

**JUL 15 2024 MAY 28 2024**

System capacity: 0.37 cubic feet per second (cfs) OR  
 \_\_\_\_\_ gallons per minute (gpm)

**OWRD OWRD**

Describe the current water delivery system or the system that was in place at some time within the last five years. Include information on the pumps, canals, pipelines, and sprinklers used to divert, convey, and apply the water at the authorized place of use. Water is pumped from the well using a 10 Hp submersible pump to convey water through 6 inch portable mainline into the unnamed reservoir authorized under Certificate 97013 as a bulge in the system. A 30 hp centrifugal pump authorized under Certificate 97014 is used to convey water from the unnamed reservoir through 6 inch portable mainline extended to the south and connecting to the 6 inch buried mainline with hydrants where portable handlines with impact sprinklers can be attached to irrigate the place of use.

**Table 1. Location of Authorized and Proposed Point(s) of Diversion (POD) or Appropriation (POA)**  
 (Note: If the POD/POA name is not specified on the certificate, assign it a name or number here.)

POD/POA Name or Number	Is this POD/POA Authorized on the Certificate or is it Proposed?	If POA, OWRD Well Log ID# (or Well ID Tag # L-___)	Twp		Rng		Sec		¼ ¼	Tax Lot, DLC or Gov't Lot	Measured Distances (from a recognized survey corner)
Well	<input checked="" type="checkbox"/> Authorized <input type="checkbox"/> Proposed	CLAC 15157, 57334	6	S	1	E	5	NE	SE	TL 1900	320 feet south and 1,300 feet west from the E ¼ corner, Section 5.
	<input type="checkbox"/> Authorized <input type="checkbox"/> Proposed										

Check all type(s) of temporary change(s) proposed below (change "CODES" are provided in parentheses):

- Place of Use (POU)  Appropriation/Well (POA)
- Point of Diversion (POD)  Additional Point of Appropriation (APOA)
- Additional Point of Diversion (APOD)

Check all type(s) of temporary change(s) due to drought proposed below (change "CODES" are provided in parentheses):

- Place of Use (POU)  Point of Appropriation/Well (POA)
- Character of Use (USE)  Additional Point of Appropriation (APOA)
- Point of Diversion (POD)  Additional Point of Diversion (APOD)

Will all of the proposed changes affect the entire water right?

- Yes Complete only the Proposed ("to" lands) section of Table 2 on the next page. Use the "CODES" listed above to describe the proposed changes.

No Complete all of Table 2 to describe the portion of the water right to be changed.

Received  
JUL 15 2024  
OWRD

Received  
MAY 28 2024  
OWRD

Please use and attach additional pages of Table 2 as needed.  
See page 6 for instructions.

Do you have questions about how to fill-out the tables?  
Contact the Department at 503-986-0900 and ask for Transfer Staff.

**Table 2. Description of Temporary Changes to Water Right Certificate # 64343**

List only the part of the right that will be changed. For the acreage in each ¼ ¼, list the change proposed. If more than one change, specify the acreage associated with each change. If more than one POD/POA, specify the acreage associated with each POD/POA.

AUTHORIZED (the "from" or "off" lands) The listing that appears on the Certificate BEFORE PROPOSED CHANGES List only that part or portion of the water right that will be changed.										Proposed Changes (see "CODES" from previous page)	PROPOSED (the "to" or "on" lands) The listing as it would appear AFTER PROPOSED CHANGES are made.												
Twp	Rng	Sec	¼ ¼	Tax Lot	Gvt Lot or DLC	Acres	Type of USE listed on Certificate	POD(s) or POA(s) (name or number from Table 1)	Priority Date		Twp	Rng	Sec	¼ ¼	Tax Lot	Gvt Lot or DLC	Acres	New Type of USE	POD(s)/ POA(s) to be used (from Table 1)	Priority Date			
										POU	6	S	1	E	4	NE	SW	1100	NA	4.9	IS	Well	6-7-1982
										POU	6	S	1	E	4	SE	SW	1100	Lot 3	12.4	IS	Well	6-7-1982
										POU	6	S	1	E	4	NW	SE	1100	NA	6.4	IS	Well	6-7-1982
										POU	6	S	1	E	4	SW	SE	1100	Lot 2	6.1	IS	Well	6-7-1982
TOTAL ACRES										TOTAL ACRES 29.8													

Additional remarks: None

**Received**  
 Received  
 JUL 15 2024  
 OWRD

**Received**  
 MAY 28 2024  
 OWRD  
 Temporary Transfer Application – Page 8 of 23

**For Place of Use Changes**

Are there other water right certificates, water use permits or ground water registrations associated with the "from" or the "to" lands?  Yes  No

If YES, list the certificate, water use permit, or ground water registration numbers: Certificate 64380, 93940 and 97014

Pursuant to ORS 540.525, any "layered" water use such as an irrigation right that is supplemental to a primary right proposed for temporary transfer can be included in the transfer or remain unused on the authorized place of use. If the primary water right does not revert soon enough to allow use of the supplemental right within five years, the supplemental right shall become subject to cancellation for nonuse under ORS 540.610.

**If a change in point(s) of appropriation (well(s)) or additional point(s) of appropriation is necessary to convey the water to the new temporary place of use you must provide:**

- Well log(s) for each authorized and proposed well(s) that are clearly labeled and associated with the corresponding well(s) in Table 1 above and on the accompanying application map. (Tip: You may search for well logs on the Department's web page at: [http://apps.wrd.state.or.us/apps/gw/well\\_log/Default.aspx](http://apps.wrd.state.or.us/apps/gw/well_log/Default.aspx))

**AND/OR**

- Describe the construction of the authorized and proposed well(s) in Table 3 below for any well that does not have a well log. For a *proposed well(s) not yet constructed or built*, provide "a best estimate" for each requested information element in the table. The Department recommends you consult a licensed well driller, geologist, or certified water right examiner to assist with assembling the information necessary to complete Table 3.

**Table 3. Construction of Point(s) of Appropriation**

Any well(s) in this listing must be clearly tied to corresponding well(s) described in Table 1 and shown on the accompanying application map. Failure to provide the information will delay the processing of your transfer application until it is received. The information is necessary for the Department to assess whether the proposed well(s) will access the same source aquifer as the authorized point(s) of appropriation (POA). The Department is prohibited by law from approving POA changes that do not access the same source aquifer.

Proposed or Authorized POA Name or Number	Is well already built? (Yes or No)	If an existing well, OWRD Well ID Tag No. L-___	Total well depth	Casing Diameter	Casing Intervals (feet)	Seal depth(s) (intervals)	Perforated or screened intervals (in feet)	Static water level of completed well (in feet)	Source aquifer (sand, gravel, basalt, etc.)	Well - specific rate (cfs or gpm). If less than full rate of water right
NA										

Received  
JUL 15 2024  
OWRD

Received  
MAY 28 2024  
OWRD

**Part 5b of 5e – Water Right Information**

Please use a separate Part 5 for each water right being changed. See instructions on page 6, to copy and paste additional Part 5s, or to add rows to tables within the form.

Water Right Certificate # 64380

**Received**  
**Received**  
 JUL 15 2024 MAY 28 2024  
 OWRD OWRD

**Description of Water Delivery System**

System capacity: 0.76 cubic feet per second (cfs) OR  
 \_\_\_\_\_ gallons per minute (gpm)

Describe the current water delivery system or the system that was in place at sometime within the last five years. Include information on the pumps, canals, pipelines, and sprinklers used to divert, convey, and apply the water at the authorized place of use. Water is pumped from Butte Creek using a 20 Hp centrifugal pump to convey water to Remembrance Lake authorized under Certificate 96939 as a bulge in the system and pump out of the lake using 75 Hp turbine pump authorized under Certificate 96940 to convey water through buried 6 inch PVC mainline to the north with hydrants where portable handlines with impact sprinklers can be attached to irrigate the place of use.

**Table 1. Location of Authorized and Proposed Point(s) of Diversion (POD) or Appropriation (POA)**  
 (Note: If the POD/POA name is not specified on the certificate, assign it a name or number here.)

POD/POA Name or Number	Is this POD/POA Authorized on the Certificate or is it Proposed?	If POA, OWRD Well Log ID# (or Well ID Tag # L-___)	Twp		Rng		Sec	¼ ¼		Tax Lot, DLC or Gov't Lot	Measured Distances (from a recognized survey corner)
POD	<input checked="" type="checkbox"/> Authorized <input type="checkbox"/> Proposed	NA	6	S	1	E	8	SW	NE	DLC 41	2,110 feet south and 1,120 feet east from the N ¼ corner, Section 8.
	<input type="checkbox"/> Authorized <input type="checkbox"/> Proposed										

Check all type(s) of temporary change(s) proposed below (change "CODES" are provided in parentheses):

- Place of Use (POU)  Appropriation/Well (POA)
- Point of Diversion (POD)  Additional Point of Appropriation (APOA)
- Additional Point of Diversion (APOD)

Check all type(s) of temporary change(s) due to drought proposed below (change "CODES" are provided in parentheses):

- Place of Use (POU)  Point of Appropriation/Well (POA)
- Character of Use (USE)  Additional Point of Appropriation (APOA)
- Point of Diversion (POD)  Additional Point of Diversion (APOD)

**Will all of the proposed changes affect the entire water right?**

- Yes Complete only the Proposed ("to" lands) section of Table 2 on the next page. Use the "CODES" listed above to describe the proposed changes.
- No Complete all of Table 2 to describe the portion of the water right to be changed.

Please use and attach additional pages of Table 2 as needed.  
See page 6 for instructions.

Do you have questions about how to fill-out the tables?  
Contact the Department at 503-986-0900 and ask for Transfer Staff.

**Table 2. Description of Temporary Changes to Water Right Certificate # 64380**

List only the part of the right that will be changed. For the acreage in each ¼ ¼, list the change proposed. If more than one change, specify the acreage associated with each change. If more than one POD/POA, specify the acreage associated with each POD/POA.

AUTHORIZED (the "from" or "off" lands) The listing that appears on the Certificate BEFORE PROPOSED CHANGES List only that part or portion of the water right that will be changed.											Proposed Changes (see "CODES" from previous page)	PROPOSED (the "to" or "on" lands) The listing as it would appear AFTER PROPOSED CHANGES are made.										
Twp	Rng	Sec	¼ ¼	Tax Lot	Gvt Lot or DLC	Acres	Type of USE listed on Certificate	POD(s) or POA(s) (name or number from Table 1)	Priority Date	Twp		Rng	Sec	¼ ¼	Tax Lot	Gvt Lot or DLC	Acres	New Type of USE	POD(s)/ POA(s) to be used (from Table 1)	Priority Date		
6	S	1	E 4	NE SW	900	NA	14.2	IR	POD	6-7-1982	POU	6	S	1	E 4	NE SW	1100	NA	4.9	IR	Well	6-7-1982
6	S	1	E 4	NW SW	900	NA	15.6	IR	POD	6-7-1982	POU	6	S	1	E 4	NE SW	1100	NA	8.1	IS	Well	6-7-1982
6	S	1	E 4	NW SW	900	NA	21.4	IS	POD	6-7-1982	POU	6	S	1	E 4	SE SW	1100	Lot 3	12.4	IR	Well	6-7-1982
											POU	6	S	1	E 4	NW SE	1100	NA	6.4	IR	Well	6-7-1982
											POU	6	S	1	E 4	NW SE	1100	NA	13.3	IS	Well	6-7-1982
											POU	6	S	1	E 4	SW SE	1100	Lot 2	6.1	IR	Well	6-7-1982
						TOTAL ACRES IR:	29.8							TOTAL ACRES IR:	29.8							
						TOTAL ACRES IS:	21.4							TOTAL ACRES IS:	21.4							

Additional remarks: None

Received  
MAY 28 2024

Received  
JUL 15 2024

OWRD

OWRD



**For Place of Use Changes**

Are there other water right certificates, water use permits or ground water registrations associated with the "from" or the "to" lands?  Yes  No

If YES, list the certificate, water use permit, or ground water registration numbers: Certificate 64343, 86332, 96940, and 97014

Pursuant to ORS 540.525, any "layered" water use such as an irrigation right that is supplemental to a primary right proposed for temporary transfer can be included in the transfer or remain unused on the authorized place of use. If the primary water right does not revert soon enough to allow use of the supplemental right within five years, the supplemental right shall become subject to cancellation for nonuse under ORS 540.610.

**If a change in point(s) of appropriation (well(s)) or additional point(s) of appropriation is necessary to convey the water to the new temporary place of use you must provide:**

- Well log(s) for each authorized and proposed well(s) that are clearly labeled and associated with the corresponding well(s) in Table 1 above and on the accompanying application map. (Tip: You may search for well logs on the Department's web page at: [http://apps.wrd.state.or.us/apps/gw/well\\_log/Default.aspx](http://apps.wrd.state.or.us/apps/gw/well_log/Default.aspx))

**AND/OR**

- Describe the construction of the authorized and proposed well(s) in Table 3 below for any well that does not have a well log. For a *proposed well(s) not yet constructed or built*, provide "a best estimate" for each requested information element in the table. The Department recommends you consult a licensed well driller, geologist, or certified water right examiner to assist with assembling the information necessary to complete Table 3.

**Table 3. Construction of Point(s) of Appropriation**

Any well(s) in this listing must be clearly tied to corresponding well(s) described in Table 1 and shown on the accompanying application map. Failure to provide the information will delay the processing of your transfer application until it is received. The information is necessary for the Department to assess whether the proposed well(s) will access the same source aquifer as the authorized point(s) of appropriation (POA). The Department is prohibited by law from approving POA changes that do not access the same source aquifer.

Proposed or Authorized POA Name or Number	Is well already built? (Yes or No)	If an existing well, OWRD Well ID Tag No. L-___	Total well depth	Casing Diameter	Casing Intervals (feet)	Seal depth(s) (intervals)	Perforated or screened intervals (in feet)	Static water level of completed well (in feet)	Source aquifer (sand, gravel, basalt, etc.)	Well - specific rate (cfs or gpm). If less than full rate of water right
NA										

Received  
JUL 15 2024  
OWRD

Received  
MAY 28 2024  
OWRD

**Part 5c of 5e – Water Right Information**

Please use a separate Part 5 for each water right being changed. See instructions on page 6, to copy and paste additional Part 5s, or to add rows to tables within the form.

Water Right Certificate # 86332

**Received**  
 Received  
 JUL 15 2024  
 MAY 28 2024  
**OWRD**  
 OWRD

**Description of Water Delivery System**

System capacity: 0.36 cubic feet per second (cfs) OR  
 \_\_\_\_\_ gallons per minute (gpm)

Describe the current water delivery system or the system that was in place at sometime within the last five years. Include information on the pumps, canals, pipelines, and sprinklers used to divert, convey, and apply the water at the authorized place of use. Water is pumped from the well using a 10 Hp submersible pump to convey water through 6 inch portable mainline into the unnamed reservoir authorized under Certificate 97013 as a bulge in the system. A 30 hp centrifugal pump authorized under Certificate 97014 is used to convey water from the unnamed reservoir through 6 inch portable mainline extended to the south and connecting to the 6 inch buried mainline with hydrants where portable handlines with impact sprinklers can be attached to irrigate the place of use.

**Table 1. Location of Authorized and Proposed Point(s) of Diversion (POD) or Appropriation (POA)**  
 (Note: If the POD/POA name is not specified on the certificate, assign it a name or number here.)

POD/POA Name or Number	Is this POD/POA Authorized on the Certificate or is it Proposed?	If POA, OWRD Well Log ID# (or Well ID Tag # L-___)	Twp		Rng		Sec		¼ ¼		Tax Lot, DLC or Gov't Lot	Measured Distances (from a recognized survey corner)
Well	<input checked="" type="checkbox"/> Authorized <input type="checkbox"/> Proposed	CLAC 15157, 57334	6	S	1	E	5	NE	SE	TL 1900	320 feet south and 1,300 feet west from the E ¼ corner, Section 5.	
	<input type="checkbox"/> Authorized <input type="checkbox"/> Proposed											

Check all type(s) of temporary change(s) proposed below (change "CODES" are provided in parentheses):

- Place of Use (POU)  Appropriation/Well (POA)
- Point of Diversion (POD)  Additional Point of Appropriation (APOA)
- Additional Point of Diversion (APOD)

Check all type(s) of temporary change(s) due to drought proposed below (change "CODES" are provided in parentheses):

- Place of Use (POU)  Point of Appropriation/Well (POA)
- Character of Use (USE)  Additional Point of Appropriation (APOA)
- Point of Diversion (POD)  Additional Point of Diversion (APOD)

Will all of the proposed changes affect the entire water right?

- Yes Complete only the Proposed ("to" lands) section of Table 2 on the next page. Use the "CODES" listed above to describe the proposed changes.

No

Complete all of Table 2 to describe the portion of the water right to be changed.

Received  
MAY 28 2024  
OWRD

Received  
JUL 15 2024  
OWRD

Please use and attach additional pages of Table 2 as needed.  
See page 6 for instructions.

Do you have questions about how to fill-out the tables?  
Contact the Department at 503-986-0900 and ask for Transfer Staff.

**Table 2. Description of Temporary Changes to Water Right Certificate # 86332**

List only the part of the right that will be changed. For the acreage in each ¼ ¼, list the change proposed. If more than one change, specify the acreage associated with each change. If more than one POD/POA, specify the acreage associated with each POD/POA.

AUTHORIZED (the "from" or "off" lands) The listing that appears on the Certificate BEFORE PROPOSED CHANGES List only that part or portion of the water right that will be changed.											Proposed Changes (see "CODES" from previous page)	PROPOSED (the "to" or "on" lands) The listing as it would appear AFTER PROPOSED CHANGES are made.										
Twp	Rng	Sec	¼ ¼	Tax Lot	Gvt Lot or DLC	Acres	Type of USE listed on Certificate	POD(s) or POA(s) (name or number from Table 1)	Priority Date	Twp		Rng	Sec	¼ ¼	Tax Lot	Gvt Lot or DLC	Acres	New Type of USE	POD(s)/ POA(s) to be used (from Table 1)	Priority Date		
6	S	1	E 4	NW SW	900	NA	21.4	IR	Well	8-8-1966	POU	6	S	1	E 4	NE SW	1100	NA	8.1	IR	Well	8-8-1966
											POU	6	S	1	E 4	NW SE	1100	NA	13.3	IR	Well	8-8-1966
						TOTAL ACRES	21.4							TOTAL ACRES	21.4							

Additional remarks: None

Received

MAY 28 2024

OWRD

Received

JUL 15 2024

OWRD

**For Place of Use Changes**

Are there other water right certificates, water use permits or ground water registrations associated with the "from" or the "to" lands?  Yes  No

If YES, list the certificate, water use permit, or ground water registration numbers: Certificate 64380, 96940, and 97014

Pursuant to ORS 540.525, any "layered" water use such as an irrigation right that is supplemental to a primary right proposed for temporary transfer can be included in the transfer or remain unused on the authorized place of use. If the primary water right does not revert soon enough to allow use of the supplemental right within five years, the supplemental right shall become subject to cancellation for nonuse under ORS 540.610.

**If a change in point(s) of appropriation (well(s)) or additional point(s) of appropriation is necessary to convey the water to the new temporary place of use you must provide:**

- Well log(s) for each authorized and proposed well(s) that are clearly labeled and associated with the corresponding well(s) in Table 1 above and on the accompanying application map. (Tip: You may search for well logs on the Department's web page at: [http://apps.wrd.state.or.us/apps/gw/well\\_log/Default.aspx](http://apps.wrd.state.or.us/apps/gw/well_log/Default.aspx))

**AND/OR**

- Describe the construction of the authorized and proposed well(s) in Table 3 below for any well that does not have a well log. For a *proposed well(s) not yet constructed or built*, provide "a best estimate" for each requested information element in the table. The Department recommends you consult a licensed well driller, geologist, or certified water right examiner to assist with assembling the information necessary to complete Table 3.

**Table 3. Construction of Point(s) of Appropriation**

Any well(s) in this listing must be clearly tied to corresponding well(s) described in Table 1 and shown on the accompanying application map. Failure to provide the information will delay the processing of your transfer application until it is received. The information is necessary for the Department to assess whether the proposed well(s) will access the same source aquifer as the authorized point(s) of appropriation (POA). The Department is prohibited by law from approving POA changes that do not access the same source aquifer.

Proposed or Authorized POA Name or Number	Is well already built? (Yes or No)	If an existing well, OWRD Well ID Tag No. L-___	Total well depth	Casing Diameter	Casing Intervals (feet)	Seal depth(s) (intervals)	Perforated or screened intervals (in feet)	Static water level of completed well (in feet)	Source aquifer (sand, gravel, basalt, etc.)	Well - specific rate (cfs or gpm). If less than full rate of water right
NA										

Received  
MAY 28 2024  
OWRD

Received  
JUL 15 2024  
OWRD

**Part 5d of 5e – Water Right Information**

Please use a separate Part 5 for each water right being changed. See instructions on page 6, to copy and paste additional Part 5s, or to add rows to tables within the form.

Water Right Certificate # 96940

Received Received

**Description of Water Delivery System**

JUL 15 2024 MAY 28 2024

System capacity: 76.1 AF cubic feet per second (cfs) OR  
 \_\_\_\_\_ gallons per minute (gpm)

OWRD OWRD

Describe the current water delivery system or the system that was in place at sometime within the last five years. Include information on the pumps, canals, pipelines, and sprinklers used to divert, convey, and apply the water at the authorized place of use. Water is pumped from Remembrance Lake authorized under Certificate 96939 with a 75 Hp turbine pump to convey water through buried 6 inch PVC mainline to the north with hydrants where portable handlines with impact sprinklers can be attached to irrigate the place of use.

**Table 1. Location of Authorized and Proposed Point(s) of Diversion (POD) or Appropriation (POA)**  
 (Note: If the POD/POA name is not specified on the certificate, assign it a name or number here.)

POD/POA Name or Number	Is this POD/POA Authorized on the Certificate or is it Proposed?	If POA, OWRD Well Log ID# (or Well ID Tag # L-___)	Twp		Rng		Sec		¼ ¼		Tax Lot, DLC or Gov't Lot	Measured Distances (from a recognized survey corner)
Certificate 96940 POD	<input checked="" type="checkbox"/> Authorized <input type="checkbox"/> Proposed	NA	6	S	1	E	8	SW	NE	DLC 41	1,975 feet south and 1,472 feet west from the NE corner, Section 8.	
	<input type="checkbox"/> Authorized <input type="checkbox"/> Proposed											

Check all type(s) of temporary change(s) proposed below (change "CODES" are provided in parentheses):

- Place of Use (POU)  Appropriation/Well (POA)
- Point of Diversion (POD)  Additional Point of Appropriation (APOA)
- Additional Point of Diversion (APOD)

Check all type(s) of temporary change(s) due to drought proposed below (change "CODES" are provided in parentheses):

- Place of Use (POU)  Point of Appropriation/Well (POA)
- Character of Use (USE)  Additional Point of Appropriation (APOA)
- Point of Diversion (POD)  Additional Point of Diversion (APOD)

Will all of the proposed changes affect the entire water right?

- Yes Complete only the Proposed ("to" lands) section of Table 2 on the next page. Use the "CODES" listed above to describe the proposed changes.
- No Complete all of Table 2 to describe the portion of the water right to be changed.

Please use and attach additional pages of Table 2 as needed.  
See page 6 for instructions.

Do you have questions about how to fill-out the tables?  
Contact the Department at 503-986-0900 and ask for Transfer Staff.

**Table 2. Description of Temporary Changes to Water Right Certificate # 96940**

List only the part of the right that will be changed. For the acreage in each ¼ ¼, list the change proposed. If more than one change, specify the acreage associated with each change. If more than one POD/POA, specify the acreage associated with each POD/POA.

AUTHORIZED (the "from" or "off" lands) The listing that appears on the Certificate BEFORE PROPOSED CHANGES List only that part or portion of the water right that will be changed.												Proposed Changes (see "CODES" from previous page)	PROPOSED (the "to" or "on" lands) The listing as it would appear AFTER PROPOSED CHANGES are made.																	
Twp	Rng	Sec	¼	¼	Tax Lot	Gvt Lot or DLC	Acres	Type of USE listed on Certificate	POD(s) or POA(s) (name or number from Table 1)	Priority Date	Twp		Rng	Sec	¼	¼	Tax Lot	Gvt Lot or DLC	Acres	New Type of USE	POD(s)/ POA(s) to be used (from Table 1)	Priority Date								
6	S	1	E	4	NE	SW	900	NA	14.2	IS	Certificate 96940 POD	8-27-2008	POU	6	S	1	E	4	NE	SW	1100	NA	13.0	IS	Certificate 96940 POD	8-27-2008				
6	S	1	E	4	NW	SW	900	NA	37.0	IS	Certificate 96940 POD	8-27-2008	POU	6	S	1	E	4	SE	SW	1100	Lot 3	12.4	IS	Certificate 96940 POD	8-27-2008				
													POU	6	S	1	E	4	NW	SE	1100	NA	19.7	IS	Certificate 96940 POD	8-27-2008				
													POU	6	S	1	E	4	SW	SE	1100	Lot 2	6.1	IS	Certificate 96940 POD	8-27-2008				
TOTAL ACRES:							51.2																TOTAL ACRES:							51.2

Additional remarks: None

Received

JUL 15 2024

OWRD

Received

MAY 28 2024

OWRD

**For Place of Use Changes**

Are there other water right certificates, water use permits or ground water registrations associated with the "from" or the "to" lands?  Yes  No

If YES, list the certificate, water use permit, or ground water registration numbers: Certificate 64343, 68680, 86332, and 97014

Pursuant to ORS 540.525, any "layered" water use such as an irrigation right that is supplemental to a primary right proposed for temporary transfer can be included in the transfer or remain unused on the authorized place of use. If the primary water right does not revert soon enough to allow use of the supplemental right within five years, the supplemental right shall become subject to cancellation for nonuse under ORS 540.610.

**If a change in point(s) of appropriation (well(s)) or additional point(s) of appropriation is necessary to convey the water to the new temporary place of use you must provide:**

- Well log(s) for each authorized and proposed well(s) that are clearly labeled and associated with the corresponding well(s) in Table 1 above and on the accompanying application map. (Tip: You may search for well logs on the Department's web page at: [http://apps.wrd.state.or.us/apps/gw/well\\_log/Default.aspx](http://apps.wrd.state.or.us/apps/gw/well_log/Default.aspx))

**AND/OR**

- Describe the construction of the authorized and proposed well(s) in Table 3 below for any well that does not have a well log. For a *proposed well(s) not yet constructed or built*, provide "a best estimate" for each requested information element in the table. The Department recommends you consult a licensed well driller, geologist, or certified water right examiner to assist with assembling the information necessary to complete Table 3.

**Table 3. Construction of Point(s) of Appropriation**

Any well(s) in this listing must be clearly tied to corresponding well(s) described in Table 1 and shown on the accompanying application map. Failure to provide the information will delay the processing of your transfer application until it is received. The information is necessary for the Department to assess whether the proposed well(s) will access the same source aquifer as the authorized point(s) of appropriation (POA). The Department is prohibited by law from approving POA changes that do not access the same source aquifer.

Proposed or Authorized POA Name or Number	Is well already built? (Yes or No)	If an existing well, OWRD Well ID Tag No. L-___	Total well depth	Casing Diameter	Casing Intervals (feet)	Seal depth(s) (intervals)	Perforated or screened intervals (in feet)	Static water level of completed well (in feet)	Source aquifer (sand, gravel, basalt, etc.)	Well - specific rate (cfs or gpm). If less than full rate of water right
NA										

Received  
JUL 15 2024  
OWRD

Received  
MAY 28 2024  
OWRD



**Part 5e of 5e – Water Right Information**

Please use a separate Part 5 for each water right being changed. See instructions on page 6, to copy and paste additional Part 5s, or to add rows to tables within the form.

Water Right Certificate # 97014

Received Received

**Description of Water Delivery System**

JUL 15 2024 MAY 28 2024

System capacity: 4.0 AF cubic feet per second (cfs) OR  
 \_\_\_\_\_ gallons per minute (gpm)

OWRD OWRD

Describe the current water delivery system or the system that was in place at sometime within the last five years. Include information on the pumps, canals, pipelines, and sprinklers used to divert, convey, and apply the water at the authorized place of use. Water is pumped from unnamed reservoir authorized under authorized under Certificate 97013. A 30 hp centrifugal pump is used to convey water from the unnamed reservoir through 6 inch portable mainline extended to the south and connecting to the 6 inch buried mainline with hydrants where portable handlines with impact sprinklers can be attached to irrigate the place of use.

**Table 1. Location of Authorized and Proposed Point(s) of Diversion (POD) or Appropriation (POA)**  
 (Note: If the POD/POA name is not specified on the certificate, assign it a name or number here.)

POD/POA Name or Number	Is this POD/POA Authorized on the Certificate or is it Proposed?	If POA, OWRD Well Log ID# (or Well ID Tag # L-___)	Twp		Rng		Sec	¼ ¼		Tax Lot, DLC or Gov't Lot	Measured Distances (from a recognized survey corner)
Certificate 97014 POD	<input checked="" type="checkbox"/> Authorized <input type="checkbox"/> Proposed	NA	6	S	1	E	5	NE	SE	TL 1900	2,280 feet north and 340 feet west from the SE corner, Section 5.
	<input type="checkbox"/> Authorized <input type="checkbox"/> Proposed										

Check all type(s) of temporary change(s) proposed below (change "CODES" are provided in parentheses):

- Place of Use (POU)  Appropriation/Well (POA)
- Point of Diversion (POD)  Additional Point of Appropriation (APOA)
- Additional Point of Diversion (APOD)

Check all type(s) of temporary change(s) due to drought proposed below (change "CODES" are provided in parentheses):

- Place of Use (POU)  Point of Appropriation/Well (POA)
- Character of Use (USE)  Additional Point of Appropriation (APOA)
- Point of Diversion (POD)  Additional Point of Diversion (APOD)

Will all of the proposed changes affect the entire water right?

- Yes Complete only the Proposed ("to" lands) section of Table 2 on the next page. Use the "CODES" listed above to describe the proposed changes.
- No Complete all of Table 2 to describe the portion of the water right to be changed.

Please use and attach additional pages of Table 2 as needed.  
See page 6 for instructions.

Do you have questions about how to fill-out the tables?  
Contact the Department at 503-986-0900 and ask for Transfer Staff.

**Table 2. Description of Temporary Changes to Water Right Certificate # 97014**

List only the part of the right that will be changed. For the acreage in each ¼ ¼, list the change proposed. If more than one change, specify the acreage associated with each change. If more than one POD/POA, specify the acreage associated with each POD/POA.

AUTHORIZED (the "from" or "off" lands) The listing that appears on the Certificate BEFORE PROPOSED CHANGES List only that part or portion of the water right that will be changed.											Proposed Changes (see "CODES" from previous page)	PROPOSED (the "to" or "on" lands) The listing as it would appear AFTER PROPOSED CHANGES are made.											
Twp	Rng	Sec	¼ ¼	Tax Lot	Gvt Lot or DLC	Acres	Type of USE listed on Certificate	POD(s) or POA(s) (name or number from Table 1)	Priority Date	Twp		Rng	Sec	¼ ¼	Tax Lot	Gvt Lot or DLC	Acres	New Type of USE	POD(s)/POA(s) to be used (from Table 1)	Priority Date			
6	S	1	E 4	NE SW	900	NA	14.2	IS	Certificate 97014 POD	9-29-2003	POU	6	S	1	E 4	NE SW	1100	NA	13.0	IS	Certificate 97014 POD	9-29-2003	
6	S	1	E 4	NW SW	900	NA	37.0	IS	Certificate 97014 POD	9-29-2003	POU	6	S	1	E 4	SE SW	1100	Lot 3	12.4	IS	Certificate 97014 POD	9-29-2003	
											POU	6	S	1	E 4	NW SE	1100	NA	19.7	IS	Certificate 97014 POD	9-29-2003	
											POU	6	S	1	E 4	SW SE	1100	Lot 2	6.1	IS	Certificate 97014 POD	9-29-2003	
TOTAL ACRES:						51.2											TOTAL ACRES:						51.2

Additional remarks: None

Received

MAY 28 2024

OWRD

Received

JUL 15 2024

OWRD

Received

MAY 28 2024

OWRD

**For Place of Use Changes**

Are there other water right certificates, water use permits or ground water registrations associated with the "from" or the "to" lands?  Yes  No

If YES, list the certificate, water use permit, or ground water registration numbers: Certificate 64343, 68680, 86332, and 96940

Pursuant to ORS 540.525, any "layered" water use such as an irrigation right that is supplemental to a primary right proposed for temporary transfer can be included in the transfer or remain unused on the authorized place of use. If the primary water right does not revert soon enough to allow use of the supplemental right within five years, the supplemental right shall become subject to cancellation for nonuse under ORS 540.610.

**If a change in point(s) of appropriation (well(s)) or additional point(s) of appropriation is necessary to convey the water to the new temporary place of use you must provide:**

- Well log(s) for each authorized and proposed well(s) that are clearly labeled and associated with the corresponding well(s) in Table 1 above and on the accompanying application map. (Tip: You may search for well logs on the Department's web page at: [http://apps.wrd.state.or.us/apps/gw/well\\_log/Default.aspx](http://apps.wrd.state.or.us/apps/gw/well_log/Default.aspx))

**AND/OR**

- Describe the construction of the authorized and proposed well(s) in Table 3 below for any well that does not have a well log. For a *proposed well(s) not yet constructed or built*, provide "a best estimate" for each requested information element in the table. The Department recommends you consult a licensed well driller, geologist, or certified water right examiner to assist with assembling the information necessary to complete Table 3.

**Table 3. Construction of Point(s) of Appropriation**

Any well(s) in this listing must be clearly tied to corresponding well(s) described in Table 1 and shown on the accompanying application map. Failure to provide the information will delay the processing of your transfer application until it is received. The information is necessary for the Department to assess whether the proposed well(s) will access the same source aquifer as the authorized point(s) of appropriation (POA). The Department is prohibited by law from approving POA changes that do not access the same source aquifer.

Proposed or Authorized POA Name or Number	Is well already built? (Yes or No)	If an existing well, OWRD Well ID Tag No. L-___	Total well depth	Casing Diameter	Casing Intervals (feet)	Seal depth(s) (intervals)	Perforated or screened intervals (in feet)	Static water level of completed well (in feet)	Source aquifer (sand, gravel, basalt, etc.)	Well - specific rate (cfs or gpm). If less than full rate of water right
NA										

Received  
 Received MAY 28 2024  
 JUL 15 2024  
 OWRD  
 OWRD

# Watermaster Review Form: Water Right Transfer



Oregon Water Resources Department  
725 Summer St NE, Suite A  
Salem, Oregon 97301-1266  
(503) 986-0900  
www.oregon.gov/OWRD

Transfer Application: T-14501

Review Due Date: 08/17/2024

Applicant Name: KRAEMER FARMS

Proposed Changes:  POU  POD  POA  USE  OTHER

Reviewer(s): G. Wacker

Date of Review: 07/29/2024

1. Do you have evidence that the right has not been used in the last 5 years and that the presumption of forfeiture would not likely be rebuttable?  Yes  No If "Yes", attach evidence (e.g. dated aerial photo showing pavement or building on the land for >5 yrs.)
  
2. Is there a history of regulation on the source that serves this (or these) right(s) that has involved the transferred right(s) and downstream water rights?  Yes  No Generally characterize the frequency of any regulation or explain why regulation has not occurred:
  
3. Have headgate notices been issued for the source that serves the transferred right(s)?  
 Yes  No  Records not available.
  
4. In your estimation, after the proposed change, would distribution of water for the right(s) result in regulation of other water rights that would not have occurred if use under the original right(s) was/were maximized?  Yes  No If "Yes", explain:
  
5. In your estimation, if the proposed change is approved, are there upstream water rights that would be affected?  Yes  No If "Yes", describe how the rights would be affected and list the rights most affected:

6. Check here  if it appears that downstream water rights benefit from return flows resulting from the current use of the transferred right(s)? If you check the box, generally characterize the locations where the return flows likely occur and list the water rights that benefit most:

N/A

7. For POD changes and instream transfers, check here if there are channel losses between the old and new PODs or within the proposed instream reach? If you check the box, describe and, if possible, estimate the losses:

N/A

8. For instream transfers that propose protection of a reach beyond the mouth of the source stream:

N/A Would the quantity be measureable into the receiving stream consistent with OAR 690-077-0015(8)?  Yes  No

9. For POU changes:  N/A Is it likely the original place of use would continue to receive water from the same source?  Yes  No If "Yes", explain:

10. For POU or USE changes:  N/A In your best judgment, would use of the existing right at "full face value," result in the diversion of more water than can be used beneficially and without waste?  Yes  No If "Yes", explain:

11. For POU changes that involve micro-irrigation:  N/A

a. Has the applicant made changes (absent a transfer) to convert to micro-irrigation within the current place of use boundary of the water right proposed for transfer, and previously demonstrated to the Department through monitoring and site inspections by the Watermaster that the proposed transfer will not result in injury or enlargement?

Yes  No If "Yes", explain:

- b. Has a temporary transfer of this nature been previously filed and approved on the same lands (or portions thereof) as those lands involved in this transfer?

Yes  No If "Yes", answer the following:

i. Were there any problems with more acres being irrigated (or wetted) than were authorized under the temporary transfer?  Yes  No If "Yes", explain:

ii. Did the designated areas that were to remain dry (or not wetted) under the temporary transfer actually remain dry?  Yes  No If "No", explain:

iii. Did the applicant comply with and meet all of the conditions of the temporary transfer?  Yes  No If "No", explain:

iv. Do you have any other observations regarding the temporary transfer?  Yes  No If "Yes", describe:

v. Did the applicant demonstrate to the Department through monitoring and site inspections by the Watermaster that neither injury nor enlargement occurred as a result of the temporary transfer?  Yes  No If "No", explain:

- c. To the best of your knowledge, if this transfer is approved, does it appear that:

i. "Injury" will occur to other water rights that share the same source?  Yes  No If "Yes", explain:

ii. "Enlargement" of the water right being transferred will occur?  Yes  No If "Yes", explain:

12. Are there other issues not identified through the above questions that should be considered in determining whether the change "can be effected without injury to other rights"?

Yes  No If "Yes", explain:

13. What alternatives may be available for addressing any issues identified above:

14. Do conditions need to be included in the transfer order to avoid enlargement of the right or injury to other rights?  No  Yes, as checked and provided below:

For POU changes that involve micro-irrigation, provide the monitoring and reporting conditions necessary to prevent injury/enlargement:

A Headgate should be required prior to diverting water.

Measurement Devices for POD or POA: (if this condition is selected, also fill in the top sections of Page 4)

*a. Before water use may begin under this order, the water user shall install a **totalizing flow meter\***, or, with prior approval of the Director, another suitable measuring device,  at each point of diversion/appropriation (new and existing) OR at each new point of diversion/appropriation  with the exception that water rights issued to the Bureau of Reclamation or an irrigation district (or similar entity) are not subject to this condition.*

*b. The water user shall maintain the meters or measuring devices in good working order.*

*c. The water user shall allow the Watermaster access to the meters or measuring devices; provided however, where the meters or measuring devices are located within a private structure, the Watermaster shall request access upon reasonable notice.*

Reservoir water use measurement: (if this condition is selected, also fill in the top sections of Page 4)

*a. Before water use may begin under this order, the water user shall install **staff gages\***, or, with prior approval of the Director, other suitable measuring devices, that measure the entire range and stage between empty and full in each reservoir. Staff gages shall be United States Geological Survey style.*

*b. Before water use may begin under this order, if the reservoir is located in channel, weirs or other suitable measuring devices must be installed upstream and downstream of the reservoir, and, an adjustable outlet valve must be installed. The water user shall maintain such devices in good working order. A written waiver may be obtained, if in the judgment of the Director, the installation of weirs or other suitable measuring devices, or the adjustable outlet valve, will provide no public benefit.*

\* The following alternative device(s) should be substituted for the bold, underlined device in the above selected condition:

Weir

Parshall Flume

Other: \_\_\_

Submerged Orifice

Flow Restrictor

**Oregon Water Resources Department**  
**Measurement Condition Information for the Applicant**  
*(To be sent with the Draft Preliminary Determination or Final Order)*

Transfer #: T- 14501

- In order to avoid enlargement of the right or injury to other rights, a totalizing flow meter will be required to be installed prior to diversion of water, as a condition of this transfer:
- at each point of diversion/appropriation (new and existing) **OR**
- at each new point of diversion/appropriation.

For additional information, or to obtain approval of a different type of measurement device, the applicant should contact the area Watermaster:

Watermaster name: Greg Wacker

District: 16

Address: 725 Summer St NE Ste A

City/State/Zip: Salem, OR 97301

Phone: 971-719-6262

Email: gregory.j.wacker@water.oregon.gov

*Note: If a device other than the one specified in the Preliminary Determination or Final Order is approved by the Watermaster, fill out and mail the form below to the Salem office.*

\*\*\*\*\*

**Approval of an Alternate Measurement Device**                      T-  
*(to be filled out after consultation with the applicant, or after a site visit)*

On behalf of the Director, I authorize use of the following suitable **alternate measurement device**:

\_\_\_\_\_

\_\_\_\_\_

\_\_\_\_\_

Watermaster signatureDistrictDate

If this form is used for approval of an alternative measurement device, it must be mailed to:

Oregon Water Resources Department  
725 Summer Street NE, Suite A  
Salem, OR 97301-1266



# Application for Water Right Transfer

## Evidence of Use Affidavit



Oregon Water Resources Department  
 725 Summer Street NE, Suite A  
 Salem, Oregon 97301-1266  
 (503) 986-0900  
 www.wrd.state.or.us

Please print legibly or type. Be as specific as possible. Attach additional pages if you need more spacing. Supporting documentation must be attached.

State of Oregon )  
 ) ss  
 County of CLACKAMAS)

I, RAY STAFFORD, in my capacity as OPERATOR OF KRAEMER FARMS,  
 mailing address 13318 DOMINIC RD., MT. ANGEL, OR 97362  
 telephone number (503) 932-5439, being first duly sworn depose and say:

Received  
 MAY 28 2024

OWRD  
 Received  
 JUL 15 2024

OWRD

1. My knowledge of the exercise or status of the water right is based on (check one):

- Personal observation                       Professional expertise

2. I attest that:

Water was used during the previous five years on the entire place of use for Certificate # 64343; OR

My knowledge is specific to the use of water at the following locations within the last five years:

Certificate #	Township		Range		Mer	Sec	¼ ¼		Gov't Lot or DLC	Acres (if applicable)
64380	6	S	1	E	WM	4	NE	SW	NA	14.2
64380	6	S	1	E	WM	4	NW	SW	NA	37.0
86332	6	S	1	E	WM	4	NW	SW	NA	21.4

OR

- Confirming Certificate # 96940 and 97014 has been issued within the past five years; OR
- Part or all of the water right was leased instream at some time within the last five years. The instream lease number is: \_\_\_\_\_ (Note: If the entire right proposed for transfer was not leased, additional evidence of use is needed for the portion not leased instream.); OR
- The water right is not subject to forfeiture and documentation that a presumption of forfeiture for non-use would be rebutted under ORS 540.610(2) is attached.
- Water has been used at the actual current point of diversion or appropriation for more than 10 years for Certificate # \_\_\_\_\_ (For Historic POD/POA Transfers)

(continues on reverse side)

3. The water right was used for: (e.g., crops, pasture, etc.): BEANS
4. I understand that if I do not attach one or more of the documents shown in the table below to support the above statements, my application will be considered incomplete.

Ray Stapp  
Signature of Affiant

4-12-24  
Date

Signed and sworn to (or affirmed) before me this 12<sup>th</sup> day of April, 2024.

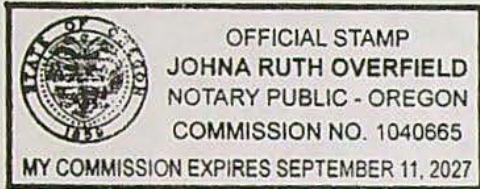

Johna Ruth Overfield  
Notary Public for Oregon  
My Commission Expires: 9-11-2027

Supporting Documents	Examples
<input checked="" type="checkbox"/> Copy of a water right certificate that has been issued within the last five years. (not a remaining right certificate)	Copy of <b>confirming</b> water right certificate that shows issue date
<input type="checkbox"/> Copies of receipts from sales of irrigated crops or for expenditures related to use of water	<ul style="list-style-type: none"> <li>• Power usage records for pumps associated with irrigation use</li> <li>• Fertilizer or seed bills related to irrigated crops</li> <li>• Farmers Co-op sales receipt</li> </ul>
<input type="checkbox"/> Records such as FSA crop reports, irrigation district records, NRCS farm management plan, or records of other water suppliers	<ul style="list-style-type: none"> <li>• District assessment records for water delivered</li> <li>• Crop reports submitted under a federal loan agreement</li> <li>• Beneficial use reports from district</li> <li>• IRS Farm Usage Deduction Report</li> <li>• Agricultural Stabilization Plan</li> <li>• CREP Report</li> </ul>
<input checked="" type="checkbox"/> Aerial photos containing sufficient detail to establish location and date of photograph	<p>Multiple photos can be submitted to resolve different areas of a water right. If the photograph does not print with a "date stamp" or without the source being identified, the date of the photograph and source should be added.</p> <p>Sources for aerial photos: OSU – <a href="http://www.oregonexplorer.info/imagery">www.oregonexplorer.info/imagery</a> OWRD – <a href="http://www.wrd.state.or.us">www.wrd.state.or.us</a> Google Earth – <a href="http://earth.google.com">earth.google.com</a> TerraServer – <a href="http://www.terraserver.com">www.terraserver.com</a></p>
<input type="checkbox"/> Approved Lease establishing beneficial use within the last 5 years	Copy of instream lease or lease number

Received Received

JUL 15 2024 MAY 28 2024 14501 -

**Application for  
Water Right Transfer**



Oregon Water Resources Department  
725 Summer Street NE, Suite A  
Salem, Oregon 97301-1266  
(503) 986-0900  
www.wrd.state.or.us

**Consent by Deeded Landowner**

State of Oregon )  
  )ss  
County of Clackamas )

Received  
JUL 15 2024  
OWRD  
Received  
MAY 28 2024  
OWRD

We Victor and Irma Schneider in my/our capacity as Trustees,

mailing address 37485 S. Hwy 213, Mt. Angel, OR 97362,

telephone number 503-887-8877, duly sworn depose and say that I/We

consent to the proposed change(s) to Water Right Certificate Number 64343, 64380, 86332, 96940 and 97014 described in a Water Right Transfer Application (T-NA),  
(transfer number, if known)

submitted by Kraemer Farms

on the property in tax lot number(s):  
900, Section 4 Township 6 South Range 1 East, W.M.,

located at No site address but is just east of TL 1900 located at 36612 S. Farm Rd, Mt Angel, 97362

*(site address)*

*Victor Schneider*  
Signature of Affiant

4-11-2024  
Date

*Irma Schneider*  
Signature of Affiant

4-11-2024  
Date

Subscribed and Sworn to before me this 11<sup>th</sup> day of April, 2024.

*Crúz David Maciel Garibay*  
Notary Public for Oregon

My commission expires 9/23/25.

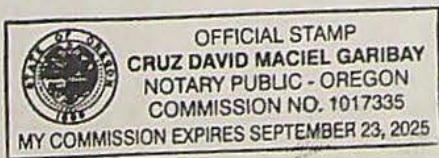

Clackamas County Official Records 2020-027370  
Sherry Hall, County Clerk 04/16/2020 01:46:01 PM  
D-D Cnt=1 Stn=74 DENIM  
\$25.00 \$18.00 \$10.00 \$62.00 \$113.00

Recording requested by:  
Pixton Law Group

After recording return to:  
Pixton Law Group  
5285 Meadows Rd., Ste. 377  
Lake Oswego, OR 97035

Until a change is requested,  
send tax statements to:  
VICTOR A. SCHNEIDER, TTEE  
37485 S. Hwy 213  
Mt. Angel, OR 97362

### Correction Deed

*This document is being recorded at the request of the Pixton Law Group to correct the name of the Trustee of the Victor A. Schneider Living Trust, dated March 11, 2011. Previously recorded on January 30, 2019, Document Number 2019-004908*

PHYLLIS SCHNEIDER, Grantor, by her Attorney-in-Fact VICTOR A. SCHNEIDER, hereby grants, bargains, sells and conveys to each of the following Grantees:

- one-half (1/2) of Grantor's interest to VICTOR A. SCHNEIDER, Trustee or his successor in trust under the PHYLLIS SCHNEIDER IRREVOCABLE TRUST, dated December 20, 2018;
- one-quarter (1/4) of Grantor's interest to VICTOR A. SCHNEIDER, Trustee or his successor in trust under the DAVID A. SCHNEIDER SUPPLEMENTAL NEEDS TRUST, dated December 20, 2018;
- one-eighth (1/8) of Grantor's interest to VICTOR A. SCHNEIDER, Trustee or his successor in trust under the VICTOR A. SCHNEIDER LIVING TRUST, dated March 11, 2011; and
- one-eighth (1/8) of Grantor's interest to IRMA F. SCHNEIDER, Trustee or her successor in trust under the IRMA F. SCHNEIDER LIVING TRUST, dated March 11, 2011.

To each an undivided interest in the whole, in the fractional shares specified above, as tenants in common, all of Grantor's interest in the following real property situated in Clackamas County, Oregon, to-wit:

SEE EXHIBIT "A" ATTACHED HERETO BY THIS REFERENCE AND INCORPORATED  
HEREIN (aka the "Yellow Parcel and Green Parcel ")

Subject to covenants, conditions, easements, encumbrances and rights-of-way of record, as well as encroachments of any obvious nature.

The true consideration for this conveyance is NONE.

Received

JUL 15 2024

OWRD

Received

MAY 28 2024

OWRD

14501 -

Recording requested by:  
PITTON LAW GROUP

After recording return to:  
PITTON LAW GROUP  
5285 Meadows Rd., Ste. 377  
Lake Oswego, OR 97035

Until a change is requested,  
send tax statements to:  
VICTOR A. SCHNEIDER, TTEE  
37485 S. Hwy 213  
Mt. Angel, OR 97382

Clackamas County Official Records  
Sherry Hall, County Clerk

2019-004908

01/30/2019 11:46:01 AM

D-D Cnt=1 Str=74 LESLIE  
\$15.00 \$16.00 \$10.00 \$62.00

\$103.00

### **BARGAIN AND SALE DEED**

PHYLLIS SCHNEIDER, Grantor, by her Attorney-in-Fact VICTOR A. SCHNEIDER, hereby grants, bargains, sells and conveys to each of the following Grantees:

- one-half (1/2) of Grantor's interest to VICTOR A. SCHNEIDER, Trustee or his successor in trust under the PHYLLIS SCHNEIDER IRREVOCABLE TRUST, dated December 20, 2016;
- one-quarter (1/4) of Grantor's interest to VICTOR A. SCHNEIDER, Trustee or his successor in trust under the DAVID A. SCHNEIDER SUPPLEMENTAL NEEDS TRUST, dated December 20, 2018;
- one-eighth (1/8) of Grantor's interest to DAVID A. SCHNEIDER, Trustee or his successor in trust under the VICTOR A. SCHNEIDER LIVING TRUST, dated March 11, 2011; and
- one-eighth (1/8) of Grantor's interest to IRMA F. SCHNEIDER, Trustee or her successor in trust under the IRMA F. SCHNEIDER LIVING TRUST, dated March 11, 2011.

To each an undivided interest in the whole, in the fractional shares specified above, as tenants in common, all of Grantor's interest in the following real property situated in Clackamas County, Oregon, to-wit:

SEE EXHIBIT "A" ATTACHED HERETO BY THIS REFERENCE AND INCORPORATED  
HEREIN (aka the "Yellow Parcel and Green Parcel")

Subject to covenants, conditions, easements, encumbrances and rights-of-way of record, as well as encroachments of any obvious nature.

The true consideration for this conveyance is NONE.

BEFORE SIGNING OR ACCEPTING THIS INSTRUMENT, THE PERSON TRANSFERRING FEE TITLE SHOULD INQUIRE ABOUT THE PERSON'S RIGHTS, IF ANY, UNDER ORS 195.300, 195.301 AND 195.305 TO 195.336 AND SECTIONS 5 TO 11, CHAPTER 424, OREGON LAWS 2007, SECTIONS 2 TO 9 AND 17, CHAPTER 855, OREGON LAWS 2009, AND SECTIONS 2 TO 7, CHAPTER 8, OREGON LAWS 2010. THIS INSTRUMENT DOES NOT ALLOW USE OF THE PROPERTY DESCRIBED IN THIS INSTRUMENT IN VIOLATION OF APPLICABLE LAND USE LAWS AND REGULATIONS. BEFORE SIGNING OR ACCEPTING THIS INSTRUMENT, THE PERSON ACQUIRING FEE TITLE TO THE PROPERTY SHOULD CHECK WITH THE APPROPRIATE CITY OR COUNTY PLANNING DEPARTMENT TO VERIFY THAT THE UNIT OF LAND BEING TRANSFERRED IS A LAWFULLY ESTABLISHED LOT OR PARCEL, AS DEFINED IN ORS 92.010 OR 215.010, TO VERIFY THE APPROVED USES OF THE LOT OR PARCEL, TO DETERMINE ANY LIMITS ON LAWSUITS AGAINST FARMING OR FOREST PRACTICES, AS DEFINED IN ORS 30.930, AND TO INQUIRE ABOUT THE RIGHTS OF NEIGHBORING PROPERTY OWNERS, IF ANY, UNDER ORS 195.300, 195.301 AND 195.305 TO 195.336 AND SECTIONS 5 TO 11,

Received  
JUL 15 2024  
OWRD

Received  
MAY 28 2024  
OWRD

EXHIBIT A

(G&Y)

A tract of land in the Thomas Ross DLC located in Sections 4 and 5, T. 6, S. R. 1 E. of W. M., Clackamas County, Oregon, and more particularly described as follows:

Beginning at a stone from which an iron pipe bears N. 88° 33' E. 20 feet at the N. W. corner of the Thomas Ross DLC, said stone is also the S. W. corner of the J. M. Drake DLC and is at the North 1/16th corner of the S. E. 1/4 of Section 5, T. 6, S. R. 1 E. of the W. M.; thence N. 89° 33' E. along the northerly line said Ross DLC and center 1/4 section line 1324.1 feet to a stone at the 1/4 section corner between Sections 4 and 5; thence N. 89° 07' E. along said Ross north line and 1/4 section line through Section 5 1884.75 feet to an iron pipe; thence South 1270 feet to an iron pipe; thence S. 88° 08' W. (crossing the section line between sections 4 and 5 at 1861.21 feet) 3183.03 feet to an iron pipe set in the center of county road and West line said Ross claim from which an iron pipe bears N. 88° 52' E. 20 feet; thence N. 1° 12' E. along said road and claim line 1270 feet to the place of beginning.

However, excepting from the above described tract that part thereof that lies within the boundaries of the County Roads.

Received  
MAY 28 2024

OWRD

  
Received  
JUL 15 2024

OWRD

CHAPTER 424, OREGON LAWS 2007, SECTIONS 2 TO 9 AND 17, CHAPTER 855, OREGON LAWS 2009,  
AND SECTIONS 2 TO 7, CHAPTER 8, OREGON LAWS 2010

DATED Dec 20, 2018.

Victor A. Schneider  
VICTOR A. SCHNEIDER, Attorney-In-  
Fact for PHYLLIS SCHNEIDER under  
POA dated June 8, 2018.

STATE OF OREGON                    )  
  ) ss.  
COUNTY OF CLACKAMAS        )

Acknowledged before me on 12/20, 2018 by VICTOR A. SCHNEIDER, Attorney-In-  
Fact for PHYLLIS SCHNEIDER under POA dated June 8, 2018.

[Signature]  
Notary Public for Oregon

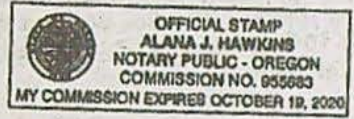

Received  
JUL 15 2024  
OWRD  
Received  
MAY 28 2024  
OWRD

STATE OF OREGON }  
COUNTY OF CLACKAMAS } ss.

I, SHERRY HALL, County Clerk of the State of Oregon for the County of Clackamas, do hereby certify that the foregoing copy of DEED RECORD - 3 PAGES 2019-004908

has been by me compared with the original, and that is a correct transcript therefrom, and the whole of such original, as the same appears on file and of record in my office and in my care and custody.

IN TESTIMONY WHEREOF, I have hereunto set my hand and affixed my official seal this 23rd day of March, 2020

SHERRY HALL, Clerk

By *Dan Schnieder*  
Dan Schnieder, Deputy Clerk



Received

JUL 15 2024

OWRD

Received

MAY 28 2024

OWRD

14501 -





**Objectid:** 157041  
**Primary Address:** No Situs  
**Jurisdiction:** Clackamas County (<http://www.clackamas.us/>)  
**Map Number:** 61E04  
**Taxlot Number:** 61E04 00900  
**Parcel Number:** 01125455  
**Document Number:** 2022-005971  
**Census Tract:** 023800  
**Landclass:** 550

**Assessment**

**Estimated Acres:** 53.73  
**Current Year Assessed Value:** \$76,232.00  
**Market Building Value:** \$0.00  
**Market Land Value:** \$696,029.00

Received  
 JUL 15 2024  
 OWRD

Received  
 MAY 28 2024

OWRD

14501 -

Clackamas County Official Records  
Sherry Hall, County Clerk

2019-004908

01/30/2019 11:46:01 AM

D-D Cnt=1 Stn=74 LESLIE  
\$15.00 \$16.00 \$10.00 \$62.00

\$103.00

Recording requested by:  
PIXTON LAW GROUP

After recording return to:  
PIXTON LAW GROUP  
5285 Meadows Rd., Ste. 377  
Lake Oswego, OR 97035

Until a change is requested,  
send tax statements to:  
VICTOR A. SCHNEIDER, TTEE  
37485 S. Hwy 213  
Mt. Angel, OR 97362

### BARGAIN AND SALE DEED

PHYLLIS SCHNEIDER, Grantor, by her Attorney-in-Fact VICTOR A. SCHNEIDER, hereby grants, bargains, sells and conveys to each of the following Grantees:

- one-half (1/2) of Grantor's interest to VICTOR A. SCHNEIDER, Trustee or his successor in trust under the PHYLLIS SCHNEIDER IRREVOCABLE TRUST, dated December 20, 2018;
- one-quarter (1/4) of Grantor's interest to VICTOR A. SCHNEIDER, Trustee or his successor in trust under the DAVID A. SCHNEIDER SUPPLEMENTAL NEEDS TRUST, dated December 20, 2018;
- one-eighth (1/8) of Grantor's interest to DAVID A. SCHNEIDER, Trustee or his successor in trust under the VICTOR A. SCHNEIDER LIVING TRUST, dated March 11, 2011; and
- one-eighth (1/8) of Grantor's interest to IRMA F. SCHNEIDER, Trustee or her successor in trust under the IRMA F. SCHNEIDER LIVING TRUST, dated March 11, 2011,

To each an undivided interest in the whole, in the fractional shares specified above, as tenants in common, all of Grantor's interest in the following real property situated in Clackamas County, Oregon, to-wit:

SEE EXHIBIT "A" ATTACHED HERETO BY THIS REFERENCE AND INCORPORATED  
HEREIN (aka the "Yellow Parcel and Green Parcel ")

Subject to covenants, conditions, easements, encumbrances and rights-of-way of record, as well as encroachments of any obvious nature.

The true consideration for this conveyance is NONE.

BEFORE SIGNING OR ACCEPTING THIS INSTRUMENT, THE PERSON TRANSFERRING FEE TITLE SHOULD INQUIRE ABOUT THE PERSON'S RIGHTS, IF ANY, UNDER ORS 195.300, 195.301 AND 195.305 TO 195.336 AND SECTIONS 5 TO 11, CHAPTER 424, OREGON LAWS 2007, SECTIONS 2 TO 9 AND 17, CHAPTER 855, OREGON LAWS 2009, AND SECTIONS 2 TO 7, CHAPTER 8, OREGON LAWS 2010. THIS INSTRUMENT DOES NOT ALLOW USE OF THE PROPERTY DESCRIBED IN THIS INSTRUMENT IN VIOLATION OF APPLICABLE LAND USE LAWS AND REGULATIONS. BEFORE SIGNING OR ACCEPTING THIS INSTRUMENT, THE PERSON ACQUIRING FEE TITLE TO THE PROPERTY SHOULD CHECK WITH THE APPROPRIATE CITY OR COUNTY PLANNING DEPARTMENT TO VERIFY THAT THE UNIT OF LAND BEING TRANSFERRED IS A LAWFULLY ESTABLISHED LOT OR PARCEL, AS DEFINED IN ORS 92.010 OR 215.010, TO VERIFY THE APPROVED USES OF THE LOT OR PARCEL, TO DETERMINE ANY LIMITS ON LAWSUITS AGAINST FARMING OR FOREST PRACTICES, AS DEFINED IN ORS 30.930, AND TO INQUIRE ABOUT THE RIGHTS OF NEIGHBORING PROPERTY OWNERS, IF ANY, UNDER ORS 195.300, 195.301 AND 195.305 TO 195.336 AND SECTIONS 5 TO 11,

Received

Received

JUL 15 2024

MAY 28 2024

14501 -

OWRD

OWRD

Recording requested by:  
PIXTON LAW GROUP

After recording return to:  
PIXTON LAW GROUP  
5285 Meadows Rd., Ste. 377  
Lake Oswego, OR 97035

Until a change is requested,  
send tax statements to:  
VICTOR A. SCHNEIDER, TTEE  
37485 S. Hwy 213  
Mt. Angel, OR 97362

Received  
MAY 28 2024

OWRD Received

JUL 15 2024

OWRD

### **BARGAIN AND SALE DEED**

PHYLLIS SCHNEIDER, Grantor, by her Attorney-in-Fact VICTOR A. SCHNEIDER, hereby grants, bargains, sells and conveys to each of the following Grantees:

- one-half (1/2) of Grantor's interest to VICTOR A. SCHNEIDER, Trustee or his successor in trust under the PHYLLIS SCHNEIDER IRREVOCABLE TRUST, dated December 20, 2018;
- one-quarter (1/4) of Grantor's interest to VICTOR A. SCHNEIDER, Trustee or his successor in trust under the DAVID A. SCHNEIDER SUPPLEMENTAL NEEDS TRUST, dated December 20, 2018;
- one-eighth (1/8) of Grantor's interest to DAVID A. SCHNEIDER, Trustee or his successor in trust under the VICTOR A. SCHNEIDER LIVING TRUST, dated March 11, 2011; and
- one-eighth (1/8) of Grantor's interest to IRMA F. SCHNEIDER, Trustee or her successor in trust under the IRMA F. SCHNEIDER LIVING TRUST, dated March 11, 2011,

To each an undivided interest in the whole, in the fractional shares specified above, as tenants in common, all of Grantor's interest in the following real property situated in Clackamas County, Oregon, to-wit:

SEE EXHIBIT "A" ATTACHED HERETO BY THIS REFERENCE AND INCORPORATED  
HEREIN (aka the "Yellow Parcel and Green Parcel ")

Subject to covenants, conditions, easements, encumbrances and rights-of-way of record, as well as encroachments of any obvious nature.

The true consideration for this conveyance is NONE.

BEFORE SIGNING OR ACCEPTING THIS INSTRUMENT, THE PERSON TRANSFERRING FEE TITLE SHOULD INQUIRE ABOUT THE PERSON'S RIGHTS, IF ANY, UNDER ORS 195.300, 195.301 AND 195.305 TO 195.336 AND SECTIONS 5 TO 11, CHAPTER 424, OREGON LAWS 2007, SECTIONS 2 TO 9 AND 17, CHAPTER 855, OREGON LAWS 2009, AND SECTIONS 2 TO 7, CHAPTER 8, OREGON LAWS 2010. THIS INSTRUMENT DOES NOT ALLOW USE OF THE PROPERTY DESCRIBED IN THIS INSTRUMENT IN VIOLATION OF APPLICABLE LAND USE LAWS AND REGULATIONS. BEFORE SIGNING OR ACCEPTING THIS INSTRUMENT, THE PERSON ACQUIRING FEE TITLE TO THE PROPERTY SHOULD CHECK WITH THE APPROPRIATE CITY OR COUNTY PLANNING DEPARTMENT TO VERIFY THAT THE UNIT OF LAND BEING TRANSFERRED IS A LAWFULLY ESTABLISHED LOT OR PARCEL, AS DEFINED IN ORS 92.010 OR 215.010, TO VERIFY THE APPROVED USES OF THE LOT OR PARCEL, TO DETERMINE ANY LIMITS ON LAWSUITS AGAINST FARMING OR FOREST PRACTICES, AS DEFINED IN ORS 30.930, AND TO INQUIRE ABOUT THE RIGHTS OF NEIGHBORING PROPERTY OWNERS, IF ANY, UNDER ORS 195.300, 195.301 AND 195.305 TO 195.336 AND SECTIONS 5 TO 11,

CHAPTER 424, OREGON LAWS 2007, SECTIONS 2 TO 9 AND 17, CHAPTER 855, OREGON LAWS 2009,  
 AND SECTIONS 2 TO 7, CHAPTER 8, OREGON LAWS 2010

DATED Dec 20, 2018.

*Victor A. Schneider*  
 VICTOR A. SCHNEIDER, Attorney-In-  
 Fact for PHYLLIS SCHNEIDER under  
 POA dated June 8, 2018.

STATE OF OREGON                   )  
   ) ss.  
 COUNTY OF CLACKAMAS         )

Acknowledged before me on 12/20, 2018 by VICTOR A. SCHNEIDER, Attorney-In-  
 Fact for PHYLLIS SCHNEIDER under POA dated June 8, 2018.

*[Signature]*  
 Notary Public for Oregon

OFFICIAL STAMP  
 ALANA J. HAWKINS  
 NOTARY PUBLIC - OREGON  
 COMMISSION NO. 955683  
 MY COMMISSION EXPIRES OCTOBER 19, 2020

Received  
 MAY 28 2024

OWRD  
 Received  
 JUL 15 2024

OWRD

14501 -

EXHIBIT A

(G&Y)

A tract of land in the Thomas Ross DLC located in Sections 4 and 5, T. 6, S. R. 1 E. of W. M., Clackamas County, Oregon, and more particularly described as follows:

Beginning at a stone from which an iron pipe bears N. 88° 33' E. 20 feet at the N. W. corner of the Thomas Ross DLC, said stone is also the S. W. corner of the J. M. Drake DLC and is at the North 1/16th corner of the S. E. 1/4 of Section 5, T. 6, S. R. 1 E. of the W. M.; thence N. 89° 33' E. along the northerly line said Ross DLC and center 1/4 section line 1324.1 feet to a stone at the 1/4 section corner between Sections 4 and 5; thence N. 89° 07' E. along said Ross north line and 1/4 section line through Section 5 1884.75 feet to an iron pipe; thence South 1270 feet to an iron pipe; thence S. 88° 08' W. (crossing the section line between sections 4 and 5 at 1861.21 feet) 3183.03 feet to an iron pipe set in the center of county road and West line said Ross claim from which an iron pipe bears N. 88° 52' E. 20 feet; thence N. 1° 12' E. along said road and claim line 1270 feet to the place of beginning.

However, excepting from the above described tract that part thereof that lies within the boundaries of the County Roads.

Received  
JUL 15 2024  
OWRD

Received  
MAY 28 2024  
OWRD

*Handwritten signature*

## Klamath Basin/County Drought Transfer Applications

**Table 4. Klamath Basin/County Well Information (DROUGHT TRANSFER APPLICATIONS ONLY)**

Is there currently a flowmeter installed on each of the POAs listed in Table 1 of this application?     Yes     No\*

*\*Please note that watermaster staff will visit the well to confirm flowmeter presence. Where possible, watermaster staff will take a static water level measurement. Alterations to the well head may be required in order to make the water level measurements.*

For each well, please provide a description of the flowmeter location, the serial number, the current flowmeter reading and the date the reading was taken in the table below.

OWNER'S WELL NAME OR NUMBER	WELL TAG NUMBER (IF AVAILABLE)	WELL LOG ID (E.G., KLAM 1234)	FLOWMETER SERIAL NUMBER	FLOWMETER READING	FLOWMETER DATE	FLOWMETER LOCATION

Received

JUL 15 2024

OWRD

Received

MAY 28 2024

OWRD



**Business Name Search**

[New Search](#) [Printer Friendly](#) **Business Entity Data** 07-17-2024 10:58

Registry Nbr	Entity Type	Entity Status	Jurisdiction	Registry Date	Next Renewal Date	Renewal Due?
788135-82	DLLC	ACT	OREGON	12-22-2000	12-22-2024	
<b>Entity Name</b>		KRAEMER FARMS, LLC				
<b>Foreign Name</b>						

[New Search](#) [Printer Friendly](#) **Associated Names**

<b>Type</b>	PPB	PRINCIPAL PLACE OF BUSINESS			
<b>Addr 1</b>	13318 DOMINIC RD NE				
<b>Addr 2</b>					
<b>CSZ</b>	MOUNT ANGEL	OR	97362	<b>Country</b>	UNITED STATES OF AMERICA

*Please click here for general information about registered agents and service of process.*

<b>Type</b>	AGT	REGISTERED AGENT	<b>Start Date</b>	12-22-2000	<b>Resign Date</b>	
<b>Name</b>	DOUGLAS	S	CHIAPUZIO			
<b>Addr 1</b>	7037 SW BEVELAND ST STE 200					
<b>Addr 2</b>						
<b>CSZ</b>	TIGARD	OR	97223	<b>Country</b>	UNITED STATES OF AMERICA	

<b>Type</b>	MAL	MAILING ADDRESS			
<b>Addr 1</b>	13318 DOMINIC RD NE				
<b>Addr 2</b>					
<b>CSZ</b>	MOUNT ANGEL	OR	97362	<b>Country</b>	UNITED STATES OF AMERICA

<b>Type</b>	MEM	MEMBER		<b>Resign Date</b>	
<b>Name</b>	KENNETH		KRAEMER		
<b>Addr 1</b>	13318 DOMINIC RD NE				
<b>Addr 2</b>					
<b>CSZ</b>	MOUNT ANGEL	OR	97362	<b>Country</b>	UNITED STATES OF AMERICA

<b>Type</b>	MEM	MEMBER		<b>Resign Date</b>	
-------------	-----	--------	--	--------------------	--

<b>Of Record</b>	113776-11	HAROLD KRAEMER FARMS, INC.				
<b>Addr 1</b>	13318 DOMINIC RD NE					
<b>Addr 2</b>						
<b>CSZ</b>	MOUNT ANGEL	OR	97362		<b>Country</b> UNITED STATES OF AMERICA	

<b>Type</b>	MEM	MEMBER			<b>Resign Date</b>	
<b>Name</b>	THOMAS		KRAEMER			
<b>Addr 1</b>	13318 DOMINIC RD NE					
<b>Addr 2</b>						
<b>CSZ</b>	MOUNT ANGEL	OR	97362		<b>Country</b> UNITED STATES OF AMERICA	





<b>Type</b>	MEM	MEMBER			<b>Resign Date</b>	
<b>Name</b>	RAYMOND		STAFFORD			
<b>Addr 1</b>	13318 DOMINIC RD NE					
<b>Addr 2</b>						
<b>CSZ</b>	MOUNT ANGEL	OR	97362		<b>Country</b> UNITED STATES OF AMERICA	

[New Search](#)   [Printer Friendly](#)   Name History

Business Entity Name	Name Type	Name Status	Start Date	End Date
KRAEMER FARMS, LLC	EN	CUR	12-22-2000	

Please [read](#) before ordering [Copies](#).

[New Search](#)   [Printer Friendly](#)   Summary History

Image Available	Action	Transaction Date	Effective Date	Status	Name/Agent Change	Dissolved By
	AMENDED ANNUAL REPORT	11-03-2023		FI		
	AMENDED ANNUAL REPORT	11-03-2022		FI		
	AMENDED ANNUAL REPORT	11-04-2021		FI		
	AMENDED ANNUAL REPORT	11-05-2020		FI		
	ANNUAL REPORT PAYMENT	11-15-2019		SYS		
	ANNUAL REPORT PAYMENT	11-20-2018		SYS		
	AMENDED ANNUAL REPORT	01-09-2018		FI		



STATE OF OREGON  
 COUNTY OF CLACKAMAS  
 CERTIFICATE OF WATER RIGHT

THIS CERTIFICATE ISSUED TO

VICTOR SCHNEIDER  
 37485 S HWY 213  
 MOUNT ANGEL OR 97362

confirms the right to the use of water perfected under the terms of Permit S-54100. The amount of water used to which this right is entitled is limited to the amount used beneficially, and shall not exceed the amount specified, or its equivalent in the case of rotation, measured at the point of diversion from the source. The specific limits and conditions of the use are listed below.

APPLICATION FILE NUMBER: S-85820

SOURCE OF WATER: AN UNNAMED RESERVOIR, STORED UNDER PERMIT R-13890, A TRIBUTARY OF BUTTE CREEK

PURPOSE or USE: SUPPLEMENTAL IRRIGATION USE ON 283.9 ACRES

MAXIMUM VOLUME: 4.0 ACRE-FEET EACH YEAR

PERIOD OF USE: MARCH 1 THROUGH OCTOBER 31

DATE OF PRIORITY: SEPTEMBER 29, 2003

The point of diversion is located as follows:

Twp	Rng	Mer	Sec	Q-Q	Measured Distances
6 S	1 E	WM	5	NE SE	2280 FEET NORTH AND 340 FEET WEST FROM SE CORNER, SECTION 5

The amount of water used for irrigation under this right, together with the amount secured under any other right existing for the same lands, is limited to a diversion of ONE-EIGHTIETH of one cubic foot per second and 2.5 acre-feet for each acre irrigated during the irrigation season of each year.

A description of the place of use is as follows:

Twp	Rng	Mer	Sec	Q-Q	DLC	Acres
6 S	1 E	WM	4	NE SW		17.3
6 S	1 E	WM	4	NW SW		40.5
6 S	1 E	WM	4	SW SW		37.5
6 S	1 E	WM	4	SE SW		9.6
6 S	1 E	WM	5	NE SE		38.3

**NOTICE OF RIGHT TO PETITION FOR RECONSIDERATION OR JUDICIAL REVIEW**

This is an order in other than a contested case. This order is subject to judicial review under ORS 183.484 and ORS 536.075. Any petition for judicial review must be filed within the 60-day time period specified by ORS 183.484(2). Pursuant to ORS 183.484, ORS 536.075 and OAR 137-004-0080, you may petition for judicial review and petition the Director for reconsideration of this order. A petition for reconsideration may be granted or denied by the Director, and if no action is taken within 60 days following the date the petition was filed, the petition shall be deemed denied. In addition, under ORS 537.260 any person with an application, permit or water right certificate subsequent in priority may jointly or severally contest the issuance of the certificate within three months after issuance of the certificate.

The right to the use of the water for the above purpose is restricted to beneficial use on the place of use described.

Issued **MAY 05 2023**

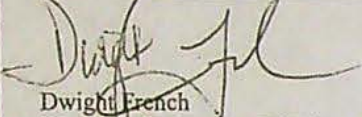

Dwight French  
Water Right Services Division Administrator, for  
Douglas E. Woodcock, Acting Director  
Oregon Water Resources Department

STATE OF OREGON  
 COUNTY OF CLACKAMAS  
 CERTIFICATE OF WATER RIGHT

THIS CERTIFICATE ISSUED TO

VICTOR SCHNEIDER JR  
 37485 S HWY 213  
 MOUNT ANGEL OR 97362

confirms the right to the use of water perfected under the terms of Permit S-54626. The amount of water used to which this right is entitled is limited to the amount used beneficially, and shall not exceed the amount specified, or its equivalent in the case of rotation, measured at the point of diversion from the source. The specific limits and conditions of the use are listed below.

APPLICATION FILE NUMBER: S-87277

SOURCE OF WATER: REMEMBRANCE LAKE UNDER PERMIT R-14820, A TRIBUTARY OF BUTTE CREEK

PURPOSE or USE: SUPPLEMENTAL IRRIGATION USE ON 283.9 ACRES

MAXIMUM VOLUME: 76.1 ACRE-FEET EACH YEAR

PERIOD OF USE: MARCH 1 THROUGH OCTOBER 31

DATE OF PRIORITY: AUGUST 27, 2008

The point of diversion is located as follows:

Twp	Rng	Mer	Sec	Q-Q	DLC	Measured Distances
6 S	1 E	WM	8	SW NE	41	1975 FEET SOUTH AND 1472 FEET WEST FROM NE CORNER, SECTION 8

The amount of water used for irrigation under this right, together with the amount secured under any other right existing for the same lands, is limited to 2.5 acre-feet for each acre irrigated during the irrigation season of each year.

A description of the place of use is as follows:

Twp	Rng	Mer	Sec	Q-Q	DLC	Acres
6 S	1 E	WM	4	NE SW		17.3
6 S	1 E	WM	4	NW SW		40.5
6 S	1 E	WM	4	SW SW		37.5
6 S	1 E	WM	4	SE SW		9.6
6 S	1 E	WM	5	NE SE		38.3
6 S	1 E	WM	5	SE SE		39.5
6 S	1 E	WM	8	NE NE	41	19.3

**NOTICE OF RIGHT TO PETITION FOR RECONSIDERATION OR JUDICIAL REVIEW**

This is an order in other than a contested case. This order is subject to judicial review under ORS 183.484 and ORS 536.075. Any petition for judicial review must be filed within the 60-day time period specified by ORS 183.484(2). Pursuant to ORS 183.484, ORS 536.075 and OAR 137-004-0080, you may petition for judicial review and petition the Director for reconsideration of this order. A petition for reconsideration may be granted or denied by the Director, and if no action is taken within 60 days following the date the petition was filed, the petition shall be deemed denied. In addition, under ORS 537.260 any person with an application, permit or water right certificate subsequent in priority may jointly or severally contest the issuance of the certificate within three months after issuance of the certificate.

The right to the use of the water for the above purpose is restricted to beneficial use on the place of use described.

Issued **MAR 31 2023**

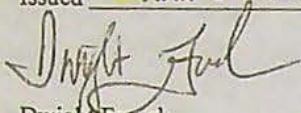

Dwight French  
Water Right Services Division Administrator, for  
Douglas E. Woodcock, Acting Director  
Oregon Water Resources Department

## Temporary Transfer Application Intake Checklist

Transfer # T- 14501

Reviewer <u>Scott</u>	Type of Change(s) Proposed: <b>MUST INCLUDE A CHANGE IN PLACE OF USE</b>		
Date <u>7-17-24</u>	<input checked="" type="checkbox"/> POU	<input type="checkbox"/> POU/POD	<input type="checkbox"/> POU/APOD <input type="checkbox"/> POU/POA <input type="checkbox"/> POU/APOA
Calculated Fee \$ <u>\$2328.24</u>		Fee Received \$ <u>2328.24</u>	
Certificate(s): <u>64343, 64380, 86332, 96940, 97014</u>		Check <u>ALL</u> Certs in WRIS to confirm they are not cancelled	
For multiple certificates, does application meet requirement of OAR 690-380-3220? If no, why? Use the flow chart for multiple Certs			<input checked="" type="checkbox"/> YES <input checked="" type="checkbox"/> NO <input type="checkbox"/> N/A <u>Waived</u>
Notes: <u>EOU is recent CF rights for Supplemental IR</u>			

**Application:** OAR 690-380-3000; OAR 690-380-3220

1.	<input checked="" type="checkbox"/> YES <input type="checkbox"/> NO	Have <u>ALL</u> of the applicant's signed and dated the application? If no, whose signature is missing?
2.	<input checked="" type="checkbox"/> YES <input type="checkbox"/> NO	Part 5 of application: Does the information match the description of the explanation on Part 4 of the application?
3.	<input checked="" type="checkbox"/> YES <input type="checkbox"/> NO <input type="checkbox"/> N/A	For multiple certificates: Each certificate proposed for transfer has their own separate completed Part 5, Tables 1 & 2? If no, which certificate(s) are missing separate Part 5, Tables 1 & 2?

**Map Requirements:** OAR 690-380-3100

4.	<input checked="" type="checkbox"/> YES <input type="checkbox"/> NO	Map included and meets mapping requirements?
5.	<input type="checkbox"/> YES <input type="checkbox"/> NO <input checked="" type="checkbox"/> N/A	Map Waiver? The map waiver must be issued by the Department
Notes:		

**Attachments:** OAR 690-380-3000

6.	<input checked="" type="checkbox"/> YES <input type="checkbox"/> NO	Evidence of Use included, signed, & notarized w/supporting documentation? <span style="float: right;"><u>yes</u></span>
	<input checked="" type="checkbox"/> YES <input type="checkbox"/> NO	Current recorded deed for the land from which the authorized place of use is temporarily being moved included?
	<input checked="" type="checkbox"/> YES <input type="checkbox"/> NO <input type="checkbox"/> N/A	Affidavit of Consent from Landowner(s) described on the deed?
7.	<input type="checkbox"/> YES <input type="checkbox"/> NO <input checked="" type="checkbox"/> N/A	Land Use Form included and signed by the County?
8.	<input type="checkbox"/> YES <input type="checkbox"/> NO <input checked="" type="checkbox"/> N/A	District: Place of use is in <u>or</u> near an irrigation district?
	<input type="checkbox"/> YES <input type="checkbox"/> NO	If Yes, is Form D included? Name of the District
9.	<input type="checkbox"/> YES <input type="checkbox"/> NO <input checked="" type="checkbox"/> N/A	For changes in POA/APOA – are the well logs included?
10.	<input type="checkbox"/> YES <input type="checkbox"/> NO <input checked="" type="checkbox"/> N/A	For change in POU within Umatilla County, Supplemental Form U included?

<input checked="" type="checkbox"/>	Application complete: no deficiencies identified, assign a T-number and put this checklist in T-folder.
<input type="checkbox"/>	Application DEFICIENT: DO NOT accept - return to applicant with letter explaining deficiencies identified.