

PERMIT AMENDMENT MAP FOR  
CITY OF MONMOUTH  
REVISED: DECEMBER 9, 2024  
SCALE: 1" = 1320' 0"

APPLICATION: G-8926  
PERMIT NO: G-8579

- SIGNIFIES AREA OF POINT OF USE
- CITY LIMITS
- URBAN GROWTH BOUNDARY (WATER USE AREA)



NOTE: MAP IS FOR SOLE PURPOSE  
OF IDENTIFYING LOCATION OF WATER  
RIGHT AND HAS NO INTENT TO DIMENSION  
OR LOCATE ANY PROPERTY OWNERSHIP LINES

T8S, R4W W.M.

OWRD RECEIVED  
12/9/2024  
SUPERSEDING

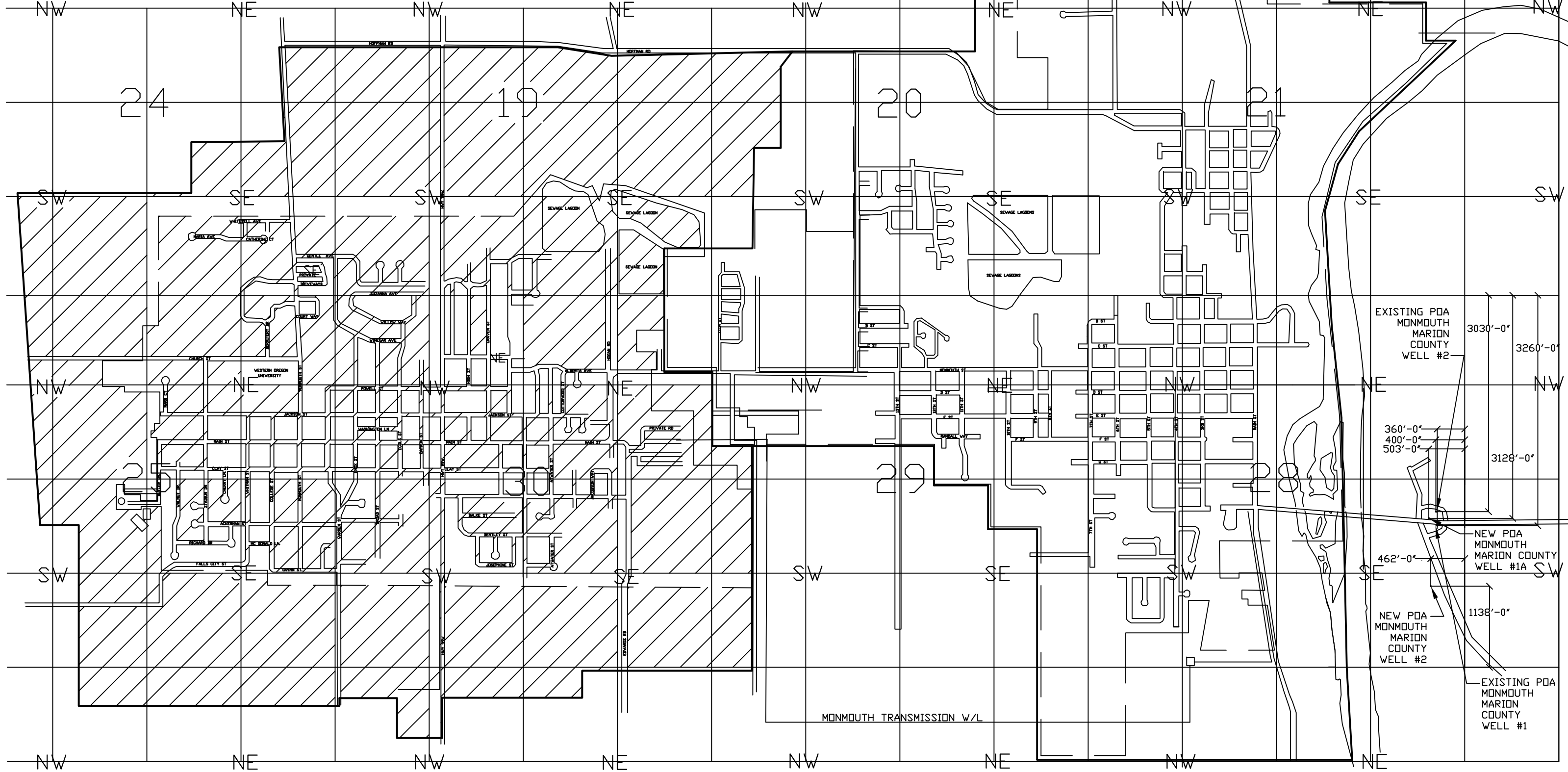

NOTE: EXISTING POA FOR MARION COUNTY WELL #1 IS 3260 FEET SOUTH AND 360 FEET WEST FROM THE NW CORNER OF SECTION 27 (GPS 44°50'43"N, 123°10'29"W)  
EXISTING POA FOR MARION COUNTY WELL #2 IS 3030 FEET SOUTH AND 400 FEET EAST FROM THE NW CORNER OF SECTION 27 (NEVER DRILLED)  
NEW POA FOR MARION COUNTY WELL #1A IS 3128 FEET SOUTH AND 503 FEET WEST FROM THE NW CORNER OF SECTION 27 (GPS 44°50'43"N, 123°10'32"W)  
NEW POA FOR MARION COUNTY WELL #2 IS 1138 FEET NORTH AND 462 FEET WEST FROM THE SE CORNER OF SECTION 28 (GPS 44°50'31"N, 123°10'27"W)