

Name Buck church / Church Family Farms IncAddress PO Box 751
Christmas Valley Oregon 97641
buckley.church@gmail.comChange in POU, POA, APDADate Filed 02/14/2020Initial notice date 02/25/2020DPD issued date 9/8/2021PD issued date 2/16/22PD notice date 2/22/22Date of FO 4/6/2022 Vol 122 Page 783C-Date 10/1/2023COBU due date 10/1/2024

COBU Received date

Certificate issued 98398, 98399, 98400

DESCRIPTION OF WATER RIGHT(S)

Name of Stream wellTrib. of Fort Rock Basin, Christmas LakeUse IrrigationCounty lake

Quantity of water (CFS)

No. of Acres

Name of ditch

App# 68771Per # 68199Cert # 52784PR Date 04/27/1978App# 6109910Per # 610172Cert # 94835PR Date 10/04/1983App# 697510Per # 69015Cert # 94834PR Date 08/07/1980

App#

Per #

Cert #

PR Date

App#

Per #

Cert #

PR Date

FEES PAID

Date	Amount	Receipt #
2-14-2020	\$3,540.00	131940
1-24-2022	\$156.79	137342

FEES REFUNDED

Date	Amount	Receipt #
------	--------	-----------

Assignments:

Irrigation District

Agent Scott Montgomery Scott@apeands.com

CWRE

CC's list lake county

Jonnie

Mailing List for Final Transfer Certificate(s)

Transfer Application: T-13371

Certificate:	98398✓	(C-94834)
	98399✓	(C-94835)
	98400✓	(C-95680)

Copies Mailed	
by:	<u>[Signature]</u> (STAFF)
on:	<u>06/20/2025</u> (DATE)

Certificate/Transfer Holder: (include copy of map)

✓ BUCK CHURCH
CHURCH FAMILY FARMS INC.
PO BOX 751
CHRISTMAS VALLEY OR 97641

Is the Transfer Holder(s) of record currently identified as a landowner of any tax lots involved as confirmed by the County records? **YES**

Copies of Final Transfer Certificate(s) to be sent to:

- ✓ 1. Watermaster District #: 11
- 2. Water Availability
- ✓ 3. Vault
- ✓ 4. File

Other persons to receive copies: (include map):

- ✓ 5. SCOTT MONTGOMERY, CWRE

Record Marking(s):

- 1. Original Application# G-9756
Old Certificate# 94834
- 2. Original Application# G-10996
Old Certificate# 94835
- 3. Original Application# G-8771
Old Certificate# 95680

STATE OF OREGON

COUNTY OF LAKE

CERTIFICATE OF WATER RIGHT

THIS CERTIFICATE ISSUED TO

BUCK CHURCH
CHURCH FAMILY FARMS INC.
PO BOX 751
CHRISTMAS VALLEY OR 97641

confirms the right to the use of water perfected under the terms of Permit G-9015. The amount of water used to which this right is entitled is limited to the amount used beneficially, and shall not exceed the amount specified, or its equivalent in the case of rotation, measured at the well. The specific limits and conditions of the use are listed below.

SOURCE OF WATER: A WELL, A TRIBUTARY OF CHRISTMAS LAKE

PURPOSE OR USE: IRRIGATION OF 5.1 ACRES

MAXIMUM RATE: 0.06 CUBIC FOOT PER SECOND

DATE OF PRIORITY: AUGUST 7, 1980

The well is located as follows:

Twp	Rng	Mer	Sec	Q-Q	Measured Distances
26 S	18 E	WM	31	NE NE	WELL A - 1410 FEET NORTH AND 1320 FEET EAST FROM C1/4 CORNER, SECTION 31

The amount of water used for irrigation, together with the amount secured under any other right existing for the same lands, shall be limited to ONE-EIGHTIETH of one cubic foot per second per acre, or its equivalent for each acre irrigated and shall be further limited to a diversion of not to exceed 3.0 acre-feet per acre for each acre irrigated during the irrigation season of each year; and shall conform to such reasonable rotation system as may be ordered by the proper state officer.

A description of the place of use is as follows:

Twp	Rng	Mer	Sec	Q-Q	Acres
26 S	18 E	WM	32	NW NW	5.1

The quantity of water diverted at the new point of appropriation (Well A), shall not exceed the quantity of water lawfully available from the original point of appropriation (Well B) described as follows:

Twp	Rng	Mer	Sec	Q-Q	Measured Distances
26 S	18 E	WM	29	SW SW	WELL B - 1290 FEET NORTH AND 1260 FEET EAST FROM SW CORNER, SECTION 29

NOTICE OF RIGHT TO PETITION FOR RECONSIDERATION OR JUDICIAL REVIEW

This is an order in other than a contested case. This order is subject to judicial review under ORS 183.482. Any petition for judicial review must be filed within the 60-day time period specified by ORS 183.482. Pursuant to ORS 183.482, ORS 536.075 and OAR 137-003-0675, you may petition for judicial review and petition the Director for reconsideration of this order. A petition for reconsideration may be granted or denied by the Director, and if no action is taken within 60 days following the date the petition was filed, the petition shall be deemed denied.

Measurement, recording and reporting conditions:

- A. The water user shall maintain the totalizing flow meter or other suitable measuring device as approved by the Director in good working order, at each new point of appropriation.
- B. The water user shall allow the watermaster access to the meters or measuring devices; provided however, where the meters or measuring devices is located within a private structure, the watermaster shall request access upon reasonable notice.

Water shall be acquired from the same aquifer (water source) as the original points of appropriation.

The right to the use water for the purposes aforesaid is restricted to the lands or place of use herein described.

This certificate is issued to confirm a change in POINT OF APPROPRIATION approved by an order of the Water Resources Director entered April 6, 2022, at Special Order Volume 122, Page 783, approving Transfer Application T-13371, supercedes Certificate 94834, State record of Water Right Certificates.

Issued JUN 20 2025



Katherine Ratcliffe
Water Right Services Division Administrator, for
Ivan Gall, Director
Oregon Water Resources Department

STATE OF OREGON

COUNTY OF LAKE

CERTIFICATE OF WATER RIGHT

THIS CERTIFICATE ISSUED TO

BUCK CHURCH
CHURCH FAMILY FARMS INC.
PO BOX 751
CHRISTMAS VALLEY OR 97641

confirms the right to the use of water perfected under the terms of Permit G-10172. The amount of water used to which this right is entitled is limited to the amount used beneficially, and shall not exceed the amount specified, or its equivalent in the case of rotation, measured at the well(s). The specific limits and conditions of the use are listed below.

SOURCE OF WATER: TWO WELLS, A TRIBUTARY OF CHRISTMAS LAKE

PURPOSE OR USE: IRRIGATION OF 35.48 ACRES

MAXIMUM RATE: 0.44 CUBIC FOOT PER SECOND

DATE OF PRIORITY: OCTOBER 4, 1983

The wells are located as follows:

Twp	Rng	Mer	Sec	Q-Q	Measured Distances
26 S	18 E	WM	31	NE NE	WELL A - 1410 FEET NORTH AND 1320 FEET EAST FROM C1/4 CORNER, SECTION 31
27 S	17 E	WM	31	SE SW	WELL - 1398 FEET SOUTH AND 1277 FEET EAST FROM W1/4 CORNER, SECTION 31

The amount of water used for irrigation, together with the amount secured under any other right existing for the same lands, shall be limited to ONE-EIGHTIETH of one cubic foot per second per acre, or its equivalent for each acre irrigated and shall be further limited to a diversion of not to exceed 3.0 acre-feet per acre for each acre irrigated during the irrigation season of each year; provided further that in an event of a request for change in point of appropriation, an additional point of appropriation or repair of this well, the quantity of water allowed herein, together with the rights perfected under Permit G-9015 and G-10172, shall not exceed 2.97 cfs, the capacity of this well at the time of perfection of this right; and shall conform to such reasonable rotation system as may be ordered by the proper state officer.

A description of the place of use is as follows:

Twp	Rng	Mer	Sec	Q-Q	GLot	Acres
26 S	18 E	WM	32	NW NW		28.78
27 S	17 E	WM	31	SW SW	4	6.70

NOTICE OF RIGHT TO PETITION FOR RECONSIDERATION OR JUDICIAL REVIEW

This is an order in other than a contested case. This order is subject to judicial review under ORS 183.482. Any petition for judicial review must be filed within the 60-day time period specified by ORS 183.482. Pursuant to ORS 183.482, ORS 536.075 and OAR 137-003-0675, you may petition for judicial review and petition the Director for reconsideration of this order. A petition for reconsideration may be granted or denied by the Director, and if no action is taken within 60 days following the date the petition was filed, the petition shall be deemed denied.

The quantity of water diverted at the new points of appropriation (Well A and Well), shall not exceed the quantity of water lawfully available from the original point of appropriation (Well B) described as follows:

Twp	Rng	Mer	Sec	Q-Q	Measured Distances
26 S	18 E	WM	29	SW SW	WELL B – 1290 FEET NORTH AND 1260 FEET EAST FROM SW CORNER, SECTION 29

Measurement, recording and reporting conditions:

- A. The water user shall maintain the totalizing flow meter or other suitable measuring device as approved by the Director in good working order, at each new point of appropriation.
- B. The water user shall allow the watermaster access to the meters or measuring devices; provided however, where the meters or measuring devices is located within a private structure, the watermaster shall request access upon reasonable notice.

Water shall be acquired from the same aquifer (water source) as the original points of appropriation.

The right to the use water for the purposes aforesaid is restricted to the lands or place of use herein described.

This certificate is issued to confirm a change in POINT OF APPROPRIATION and PLACE OF USE approved by an order of the Water Resources Director entered April 6, 2022, at Special Order Volume 122, Page 783, approving Transfer Application T-13371, and together with Certificate 96153, supercedes Certificate 94835, State record of Water Right Certificates.

Issued JUN 20 2025

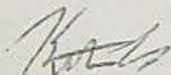

Katherine Ratcliffe
Water Right Services Division Administrator, for
Ivan Gall, Director
Oregon Water Resources Department

STATE OF OREGON

COUNTY OF LAKE

CERTIFICATE OF WATER RIGHT

THIS CERTIFICATE ISSUED TO

BUCK CHURCH
CHURCH FAMILY FARMS INC.
PO BOX 751
CHRISTMAS VALLEY OR 97641

confirms the right to the use of water perfected under the terms of Permit G-8199. The amount of water used to which this right is entitled is limited to the amount used beneficially, and shall not exceed the amount specified, or its equivalent in the case of rotation, measured at the well(s). The specific limits and conditions of the use are listed below.

SOURCE OF WATER: THREE WELLS, A TRIBUTARY OF FORT ROCK BASIN

PURPOSE OR USE: IRRIGATION OF 205.2 ACRES

MAXIMUM RATE: 2.56 CUBIC FEET PER SECOND (CFS); FURTHER LIMITED TO 2.56 CFS FROM WELL #1 AND WELL #2, AND 1.83 CFS FROM WELL, IN ANY COMBINATION NOT TO EXCEED 2.56 CFS IN TOTAL.

DATE OF PRIORITY: APRIL 27, 1978

The wells are located as follows:

Twp	Rng	Mer	Sec	Q-Q	Measured Distances
27 S	17 E	WM	31	SE SW	WELL (NEW) - 1398 FEET SOUTH AND 1277 FEET EAST FROM W1/4 CORNER, SECTION 31
27 S	17 E	WM	32	NE SW	WELL #1 (ORIGINAL) - 1320 FEET NORTH AND 2640 FEET EAST FROM SW CORNER, SECTION 32
27 S	17 E	WM	32	SE SW	WELL #2 (ADDITIONAL) - 1305 FEET NORTH AND 1320 FEET EAST FROM SW CORNER, SECTION 32

The amount of water used for irrigation, together with the amount secured under any other right existing for the same lands, shall be limited to ONE-EIGHTIETH of one cubic foot per second per acre, or its equivalent for each acre irrigated during the irrigation season of each year and shall conform to such reasonable rotation system as may be ordered by the proper state officer.

A description of the place of use is as follows:

Twp	Rng	Mer	Sec	Q-Q	GLot	Acres	Well
27 S	17 E	WM	31	SW SW	4	10.0	Well
27 S	17 E	WM	32	NE SW		30.8	#1, #2
27 S	17 E	WM	32	NW SW		30.3	#1, #2

NOTICE OF RIGHT TO PETITION FOR RECONSIDERATION OR JUDICIAL REVIEW

This is an order in other than a contested case. This order is subject to judicial review under ORS 183.482. Any petition for judicial review must be filed within the 60-day time period specified by ORS 183.482. Pursuant to ORS 183.482, ORS 536.075 and OAR 137-003-0675, you may petition for judicial review and petition the Director for reconsideration of this order. A petition for reconsideration may be granted or denied by the Director, and if no action is taken within 60 days following the date the petition was filed, the petition shall be deemed denied.

Twp	Rng	Mer	Sec	Q-Q	GLot	Acres	Well
27 S	17 E	WM	32	SW SW		30.3	#1, #2
27 S	17 E	WM	32	SE SW		29.3	#1, #2
27 S	17 E	WM	32	NE SE		15.2	#1, #2
27 S	17 E	WM	32	NW SE		34.7	#1, #2
27 S	17 E	WM	32	SW SE		17.0	#1, #2
27 S	17 E	WM	32	SE SE		7.6	#1, #2

The quantity of water diverted at the new point of appropriation (Well), shall not exceed the quantity of water lawfully available from the original point of appropriation (Well #1).

The quantity of water diverted at the new additional point of appropriation (Well #2), together with that diverted at the original point of appropriation (Well #1), shall not exceed the quantity of water lawfully available from the original point of appropriation (Well #1).

Measurement, recording and reporting conditions:

- A. The water user shall maintain the totalizing flow meter or other suitable measuring device as approved by the Director in good working order, for measuring and recording the quantity of water appropriated at each new point of appropriation.
- B. The water user shall allow the watermaster access to the meters or measuring devices; provided however, where the meters or measuring devices is located within a private structure, the watermaster shall request access upon reasonable notice.

Water shall be acquired from the same aquifer (water source) as the original points of appropriation.

The right to the use of the water for the above purpose is restricted to beneficial use on the lands or place of use described.

This certificate is issued to confirm a change in POINT OF APPROPRIATION, PLACE OF USE and an ADDITIONAL POINT OF APPROPRIATION approved by an order of the Water Resources Director entered April 6, 2022, at Special Order Volume 122, Page 783, approving Transfer Application T-13371, supercedes Certificate 95680, State record of Water Right Certificates.

Issued JUN 20 2025



Katherine Ratcliffe
Water Right Services Division Administrator, for
Ivan Gall, Director
Oregon Water Resources Department

TRANSFER

Memo- Proof to Satisfaction

Transfer App # <u>T-13371</u>	
WRD Reviewer (CW) <u>Jskaus</u>	Date: <u>March 2025</u>
WRD Peer Reviewer (PR) <u>holmes</u>	Date: <u>April 25</u>

ORIGINAL CERT:	CHANGE REQUESTED:	RR Cert:
<u>95690</u>	<input checked="" type="checkbox"/> POU <input checked="" type="checkbox"/> POD/POA <input checked="" type="checkbox"/> APOD/APOA <input type="checkbox"/> USE	<u>N/A</u>
<u>94835</u>	<input checked="" type="checkbox"/> POU <input checked="" type="checkbox"/> POD/POA <input type="checkbox"/> APOD/APOA <input type="checkbox"/> USE	<u>96153</u>
<u>94834</u>	<input type="checkbox"/> POU <input checked="" type="checkbox"/> POD/POA <input type="checkbox"/> APOD/APOA <input type="checkbox"/> USE	<u>N/A</u>
	<input type="checkbox"/> POU <input type="checkbox"/> POD/POA <input type="checkbox"/> APOD/APOA <input type="checkbox"/> USE	

App
G-8771
G-10996
G-9756

PREPARATION:

CW	PR	RESEARCH:
<input checked="" type="checkbox"/>	<input type="checkbox"/>	<input checked="" type="checkbox"/> CBU Report/Map <input checked="" type="checkbox"/> Transfer Order <u>Spv 122</u> Ord Vol <u>Pg 793</u> Issued Date <u>4/6/2022</u>
		<input type="checkbox"/> Assignment <input type="checkbox"/> Transfer Extension
		Electronic Folder:
<input checked="" type="checkbox"/>	<input type="checkbox"/>	<input checked="" type="checkbox"/> Create CBU folder <input checked="" type="checkbox"/> Create Work Packet Folder
<input checked="" type="checkbox"/>	<input type="checkbox"/>	SCAN: Above documents into "CBU Folder"
<input checked="" type="checkbox"/>	<input type="checkbox"/>	SAYE: other documents in "Work Packet Folder"
		<input checked="" type="checkbox"/> Certificate(s) <input checked="" type="checkbox"/> Transfer App Maps (To/From)
		<input checked="" type="checkbox"/> OrMap Tax Lot Map <input checked="" type="checkbox"/> Ownership Report
		<input type="checkbox"/> GW Conditions <input type="checkbox"/> Mitigation
		<input checked="" type="checkbox"/> BLM Cadastral Survey <input type="checkbox"/> GW Logs
		<input checked="" type="checkbox"/> POU Report (conflict) [POU ONLY]
<input checked="" type="checkbox"/>	<input type="checkbox"/>	SEARCH:
		<input checked="" type="checkbox"/> Interactive Mapper <input type="checkbox"/> AOI
		<input checked="" type="checkbox"/> Map and TaxLot ID <u>500, 860</u>
		<input type="checkbox"/> Receiving LO: New Landowner: <u>Sceme</u>

REVIEW OF CLAIM:

ORDER REQ'D	CERTIFICATE REQ'D	COMPLIED YES/NO	CONDITIONS:	NOTES:
<input type="checkbox"/> Y <input type="checkbox"/> N/A	<input type="checkbox"/> Y <input type="checkbox"/> N/A	<input type="checkbox"/> Y <input type="checkbox"/> N	Fish Condition	
<input checked="" type="checkbox"/> Y <input type="checkbox"/> N/A	<input type="checkbox"/> Y <input type="checkbox"/> N/A	<input checked="" type="checkbox"/> Y <input type="checkbox"/> N	Meter/Measuring Device	claim says unknown But to claim was received prior cdate.
<input type="checkbox"/> Y <input type="checkbox"/> N/A	<input type="checkbox"/> Y <input type="checkbox"/> N/A	<input type="checkbox"/> Y <input type="checkbox"/> N	Water Use Reporting	
<input type="checkbox"/> Y <input type="checkbox"/> N/A	<input type="checkbox"/> Y <input type="checkbox"/> N/A	<input type="checkbox"/> Y <input type="checkbox"/> N	SWL (Month)	
<input type="checkbox"/> Y <input type="checkbox"/> N/A	<input type="checkbox"/> Y <input type="checkbox"/> N/A	<input type="checkbox"/> Y <input type="checkbox"/> N	Dedicated MMS tube	
<input type="checkbox"/> Y <input type="checkbox"/> N/A	<input type="checkbox"/> Y <input type="checkbox"/> N/A	<input type="checkbox"/> Y <input type="checkbox"/> N	Well Id	
<input type="checkbox"/> Y <input type="checkbox"/> N/A	<input type="checkbox"/> Y <input type="checkbox"/> N/A	<input type="checkbox"/> Y <input type="checkbox"/> N	Other:	
<input checked="" type="checkbox"/> Y <input type="checkbox"/> N/A	<input type="checkbox"/> Y <input type="checkbox"/> N/A	<input checked="" type="checkbox"/> Y <input type="checkbox"/> N	C-date: <u>10/1/2023</u>	EXT C-Date: <u>Claim says 7/7/2022</u>

REVIEW OF MAP: (Only the changes approved)

CW	PR	Notes:
<input checked="" type="checkbox"/>	<input type="checkbox"/>	Verify POA/POD Location (New Only)
<input checked="" type="checkbox"/>	<input type="checkbox"/>	Verify POU (New only)
<input checked="" type="checkbox"/>	<input type="checkbox"/>	POU clearly identified by Use Type/Certificate
<input checked="" type="checkbox"/>	<input type="checkbox"/>	DLC/GOV'T LOT
		<input type="checkbox"/> Original Cert Map for unchanged POU/POD/POA (Attached for Peer Reviewer/Data)
		<input type="checkbox"/> Note Maps for Reference

POD/POA/APOD/POA ONLY: RUN CAPACITY CALCULATOR AND SAVE CALCS TO APPLICATION FOLDER:

POD/POA-NEW/ADD'T	AUTHORIZED RATE	CLAIM RATE	CALCULATED RATE	NOTES:
				<u>See back</u>
				<u>See Calc Sheet</u>

DETERMINATION:

CW	PR	DOCUMENT	NOTES:
<input type="checkbox"/>	<input type="checkbox"/>	LETTER FOR CLARIFICATION	
<input type="checkbox"/>	<input type="checkbox"/>	DRAFT (PLEASE EXPLAIN)	
<input type="checkbox"/>	<input type="checkbox"/>	PROPOSED	
<input checked="" type="checkbox"/>	<input type="checkbox"/>	FINAL	<i>made proof</i>
<input type="checkbox"/>	<input type="checkbox"/>	PROPOSED ORDER TO CANCEL	

FINAL CHECKS: Review your document; BEFORE printing proposed for Support

CW	PR	DID YOU CHECK?	NOTES:
<input type="checkbox"/>	<input type="checkbox"/>	DATA REVIEW	
		<input type="checkbox"/> POA/POD/DAM TABLES/DESCRIPTIONS	<input type="checkbox"/> PLACE OF USE TABLES, INCLUDING ACRES FOR GOV'T LOTS/DLC
<input type="checkbox"/>	<input type="checkbox"/>	SPELL CHECK DOC	
<input type="checkbox"/>	<input type="checkbox"/>	MAPS: Identified for Reference	
<input type="checkbox"/>		CERT NUMBER ISSUED:	
		Original Cert # App	New Cert #
		Original Cert # App	New Cert #
		Original Cert # App	New Cert #
		Original Cert # App	New Cert #

EXTRAS: BEFORE Printing your Final Certificate

CW	PR	DID YOU CHECK?	NOTES:
<input type="checkbox"/>	<input type="checkbox"/>	DATA REVIEW COMMENTS UPDATED	
<input type="checkbox"/>	<input type="checkbox"/>	SPELL CHECKED DOC	

CASEWORKER REVIEW COMMENTS:

PEER REVIEWER COMMENTS:

Well A 100 HP 40 psi 200' = 2.23 cfs
 Well #2 100 HP 30 psi 155' = 3.04 cfs
 Well #7 60 HP 30 psi 155' = 1.83 cfs

Authorized 94834 0.06 to Well A (2.23 cfs)
 94835 0.004 Well A (2.23 cfs)
 95680 2.56 well #7 (1.83 cfs)
 limited well #7 (1.83 cfs)
 well #2 (3.04 cfs)

Checklist for Claims of Beneficial Use Received at CSG Counter

Application #:	WRD Reviewer:Corie L.
Transfer #:T-13371	
Date Received:9/13/2022	
CWRE Name:Scott Montgomery	
Priority Date (s):4/27/1978, 8/7/1980, 10/4/1983	

Fees Required:

- ☐ YES ☐ NO ☐ A fee of \$230 must accompany this form for permits with priority dates of July 9, 1987, or later.
- ☐ YES ☒ NO ☐ A fee of \$230 must accompany this form for any transfers including a water right with a priority date of July 9, 1987, or later.
- Example – A transfer involves 5 rights and one of the rights has a priority date of July 9, 1987, or later, the fee is required.
- Fill in

Map Review:

- ☒ Map on polyester film (OAR 690-014-0170(1) & 310-0050(1)(b))
- ☒ Application & permit #; or transfer # (OAR 690-014-0100(1))
- ☒ Disclaimer (OAR 690-014-0170(5))
- ☒ North arrow (OAR 690-310-0050(2)(c))
- ☒ CWRE stamp and signature (OAR 690-014 & 310-0050)
- ☒ Appropriate scale (1" = 1320', 1" = 400', or the original full-size scale of the county assessor map) (014 & 310)
- ☒ Township, range, section, and tax lot numbers (OAR 690-310-0050(4))

Report Review:

- ☒ On form provided by the Department (OAR 690-014-0100(1))
- ☒ Application & permit #, or transfer # (OAR 690-014)
- ☒ Ownership information (OAR 690-014)
- ☒ Date of survey (OAR 690-014)
- ☒ Person interviewed (OAR 690-014)
- ☒ County (OAR 690-014)
- ☒ CWRE stamp and signature (OAR 690-014-0100)
- ☒ Signature(s) of all permittee of transfer holder (OAR 690-014-0100)

Groundwater File Review:

- ☐ Pump Test not required (Priority Date prior to December 20, 1988) *If no, include pump test flyer w/acknowledgment letter
☐ Pump Test required (Priority Date on or after December 20, 1988)
☐ Pump Test submitted
☐ Pump Test not submitted

[illegible]

Fill in App
or Transfer
Number

☐ RETURN TO APPLICANT - LETTER ATTACHED

**CLAIM OF
BENEFICIAL USE
for Transfer with Multiple
Changes – Surface Water and
Groundwater**



Oregon Water Resources Department
725 Summer Street NE, Suite A
Salem, Oregon 97301-1266
(503) 986-0900
www.oregon.gov/OWRD

RECEIVED

SEP 13 2022

A fee of \$230 must accompany this form for any Transfer final orders including a water right with a priority date of July 9, 1987, or later.

OWRD

Example – A transfer involves 5 rights and one of the rights has a priority date of July 9, 1987, or later, the fee is required.

A separate form shall be completed for each transfer.

This form is subject to revision. **Begin each new claim** by checking for a new version of this form at:
<https://www.oregon.gov/OWRD/Forms/Pages/default.aspx>

The completion of this form is required by OAR 690-014-0100(1) and 690-014-0110(4).

Please type or print in dark ink. If this form is found to contain errors or omissions, it may be returned to you. **Every item must have a response.** If any requested information does not apply to the claim, insert "NA." **Do not delete or alter any section of this form unless directed by the form.** The Department may require the submittal of additional information from any water user or authorized agent.

"Section 7" of this form is intended to aid in the completion of this form and should not be submitted.

A claim of beneficial use includes both this report and a map. If the map is being mailed separately from this form, please include a note with this form indicating such.

If you have questions regarding the completion of this form, please call 503-979-9103.

The Department has a program that allows it to enter into a voluntary agreement with an applicant for expedited services. Under such an agreement, the applicant pays the cost to hire additional staff that would not otherwise be available. This program means a certificate may be issued in about a month. For more information on this program see:

<https://www.oregon.gov/OWRD/programs/WaterRights/RA/Pages/default.aspx>

SECTION 1

GENERAL INFORMATION

Type of Authorized Change

This Claim is being submitted for a transfer involving multiple changes.

YES

Mark all that apply:

- | | |
|--|--|
| 1. <input type="checkbox"/> Change in POD(s) or Additional POD(s) | 4. <input type="checkbox"/> Change in Character of Use |
| 2. <input checked="" type="checkbox"/> Change in POA(s) or Additional POA(s) | 5. <input type="checkbox"/> Change in Character of Use – Reservoir |
| 3. <input checked="" type="checkbox"/> Change in Place of Use | |

A separate section will be completed for each type of change authorized in the transfer final order.

RECEIVED

SEP 13 2022

OWRD

1. File Information

APPLICATION #
T-13371

2. Property Owner (current owner information)

APPLICANT/BUSINESS NAME Buck Church/Church Family Farms		PHONE NO. 541-408-6747	ADDITIONAL CONTACT NO.
ADDRESS PO Box 751			
CITY Christmas Valley	STATE OR	ZIP 97641	E-MAIL Buckley.Church@gmail.com

If the current property owner is not the transfer holder of record, it is recommended that an assignment be filed with the Department. ***Each transfer holder of record must sign this form.***

3. Transfer holder of record (this may, or may not, be the current property owner)

TRANSFER HOLDER OF RECORD Same as above		
ADDRESS		
CITY	STATE	ZIP

4. Date of Site Inspection:

July 7, 2022

5. Person(s) interviewed and description of their association with the project:

NAME	DATE	ASSOCIATION WITH THE PROJECT
Buck Church	7/7/2022	Owner/Permit Holder

6. County:

Lake

7. If any property described in the place of use of the transfer final order is excluded from this report, identify the owner of record for that property (ORS 537.230(5)):

OWNER OF RECORD NA		
ADDRESS		
CITY	STATE	ZIP

Add additional tables for owners of record as needed

SECTION 2
SIGNATURES

RECEIVED

SEP 13 2022

OWRD

CWRE Statement, Seal and Signature

The facts contained in this Claim of Beneficial Use are true and correct to the best of my knowledge.



CWRE NAME Scott D Montgomery		PHONE NO. 541-548-5833	ADDITIONAL CONTACT NO. 541-420-0401
ADDRESS PO Box 767			
CITY Terrebonne	STATE OR	ZIP 97760	E-MAIL scott@apeands.com

Transfer Holder of Record Signature or Acknowledgement

Each transfer holder of record must sign this form in the space provided below.

The facts contained in this Claim of Beneficial Use are true and correct to the best of my knowledge. I request that the Department issue a water right certificate.

SIGNATURE	PRINT OR TYPE NAME	TITLE	DATE
	Buck Church	President Church Family Farms, Inc	8/20/22

SEP 13 2022

SECTION 3

Changes Made

OWRD

Note: The Claim only needs to describe the changes that were authorized in the transfer final order.

Change #1

New or Additional Point of Diversion

Change in POD(s) or Additional POD(s)

Did the transfer order authorize a change in the points of diversion or additional points of diversion?

NO

Change #2

Change in POA(s) or Additional POA(s)

Did the transfer order authorize a change in the points of appropriation or additional points of appropriation?

YES

1. New or additional point of appropriation name or number:

POINT OF APPROPRIATION (POA) NAME OR NUMBER (CORRESPOND TO MAP)	WELL LOG ID # FOR ALL WORK PERFORMED ON THE WELL (IF APPLICABLE)	WELL TAG # (IF APPLICABLE)	SOURCE (IF LISTED IN TRANSFER FINAL ORDER)
WELL 7	LAKE 50380	L-06607	Christmas Lake
#2	LAKE 52371	L-105495	Christmas Lake
Well A	LAKE 687	L-141587	Christmas Lake

Attach each well log available for the well (include the log for the original well and any subsequent

2. Variations:

Was the use developed differently from what was authorized by the transfer final order, or extension final?

NO

If yes, describe below.

(e.g. "The order allowed three new/additional points of appropriation. The water user only developed one of the points.")

3. Claim Summary:

NEW OR ADDITIONAL POA NAME OR #	MAXIMUM RATE AUTHORIZED	CALCULATED THEORETICAL RATE BASED ON SYSTEM	AMOUNT OF WATER MEASURED
Well 7	0.207 cfs	1.83 cfs	Not on
#2	2.56 cfs	3.04 cfs	Not on
Well A	0.42 cfs	2.33 cfs	Not on

System Description

RECEIVED

Are there multiple new or additional Points of Appropriation (POA)?

SEP 13 2022 YES

POA Name or Number

Well #7 LAKE 50380

OWRD

A. POA System Information

Provide the following information concerning the point of appropriation. Information provided must describe the equipment used to appropriate water from the point of appropriation.

1. Pump Information

MANUFACTURER	MODEL	SERIAL NUMBER	TYPE (CENTRIFUGAL, TURBINE OR SUBMERSIBLE)	INTAKE SIZE	DISCHARGE SIZE
UNK	UNK	UNK	Turbine	10"	8"

2. Motor Information

MANUFACTURER	HORSEPOWER
US Electric	60

3. Theoretical Pump Capacity

HORSEPOWER	OPERATING PSI	LIFT FROM SOURCE TO PUMP *If a well, the water level DURING PUMPING	LIFT FROM PUMP TO PLACE OF USE	TOTAL PUMP OUTPUT (IN CFS)
60	30	150'	5'	1.83

4. Provide pump calculations:

$$Q = 7.04 \text{ ft}^3/\text{s}/\text{hp} \times \text{hp} = (7.04) (60) = 1.83 \text{ cfs}$$

$$\text{Total head, ft.} = 231.2$$

$$\text{Total head} = 76.2' + 150' + 5' = 231.2'$$

5. Measured Pump Capacity (using meter if meter was present and system was operating)

INITIAL METER READING	ENDING METER READING	DURATION OF TIME OBSERVED	TOTAL PUMP OUTPUT (IN CFS)
Not on			

Reminder: For pump calculations use the reference information at the end of this document.

B. Groundwater Source Information (Well and Sump)

1. Is the appropriation from a dug well (sump)?

NO

Change #3

Change in Place of Use

Did the transfer order authorize a change in the place of use?

YES

1. Claim Summary – Authorized Use:

If Irrigation or Nursery Use:

RECEIVED

SEP 13 2022

THE # OF ACRES ALLOWED	THE # OF ACRES DEVELOPED
16.7	16.7

OWRD

If the new use(s) was not irrigation or nursery:

NEW USE(S)	WAS THE NEW PLACE OF USE DEVELOPED TO THE FULL EXTENT AUTHORIZED UNDER THE ORDER? (INCLUDE THE LOCATION OF THE DEVELOPED PLACE USE ON THE CLAIM MAP)
	NA

2. Variations:

Was the use developed differently from what was authorized by the transfer final order?

NO

If yes, describe below.

(e.g. "The order authorized a change in place of use for 40 acres. The water user only developed 38 acres.")

--

Change #4

Change in Character of Use

RECEIVED

Did the transfer order authorize a change in character of use?

SEP 13 2022

NO

Change #5

OWRD

Change in Character of Use – Reservoir

Did the transfer order authorize a change in character of use for a reservoir?

NO

POA Name or Number **#2 Lake 52371****A. POA System Information**

Provide the following information concerning the point of appropriation. Information provided must describe the equipment used to appropriate water from the point of appropriation.

1. Pump Information

MANUFACTURER	MODEL	SERIAL NUMBER	TYPE (CENTRIFUGAL, TURBINE OR SUBMERSIBLE)	INTAKE SIZE	DISCHARGE SIZE
Aurora	Vertiline	UNK	Turbine	14"	8"

2. Motor Information

MANUFACTURER	HORSEPOWER
Newman	100

3. Theoretical Pump Capacity

HORSEPOWER	OPERATING PSI	LIFT FROM SOURCE TO PUMP *IF A WELL, THE WATER LEVEL DURING PUMPING	LIFT FROM PUMP TO PLACE OF USE	TOTAL PUMP OUTPUT (IN CFS)
100	30	150'	5'	3.04

4. Provide pump calculations:

$$Q = 7.04 \text{ ft}^3/\text{s}/\text{hp} \times \text{hp} = (7.04) (100) = 3.04 \text{ cfs}$$

Total head, ft. 231.2

$$\text{Total head} = 76.2' + 150' + 5' = 231.2'$$

5. Measured Pump Capacity (using meter if meter was present and system was operating)

INITIAL METER READING	ENDING METER READING	DURATION OF TIME (OBSERVED)	TOTAL PUMP OUTPUT (IN CFS)
Not on			

Reminder: For pump calculations use the reference information at the end of this document.

B. Groundwater Source Information (Well and Sump)

1. Is the appropriation from a dug well (sump)?

RECEIVED

NO

Change #3

SEP 13 2022

Change in Place of Use

OWRD

Did the transfer order authorize a change in the place of use?

NO

1. Claim Summary – Authorized Use:

If Irrigation or Nursery Use:

THE # OF ACRES ALLOWED	THE # OF ACRES DEVELOPED
NA	

If the new use(s) was not irrigation or nursery:

NEW USE(S)	WAS THE NEW PLACE OF USE DEVELOPED TO THE FULL EXTENT AUTHORIZED UNDER THE ORDER? (INCLUDE THE LOCATION OF THE DEVELOPED PLACE USE ON THE CLAIM MAP)
	NA

2. Variations:

Was the use developed differently from what was authorized by the transfer final order?

NO

If yes, describe below.

(e.g. "The order authorized a change in place of use for 40 acres. The water user only developed 38 acres.")

--

Change #4

Change in Character of Use

Did the transfer order authorize a change in character of use?

RECEIVED

SEP 13 2022

NO

Change #5

Change in Character of Use – Reservoir

Did the transfer order authorize a change in character of use for a reservoir?

NO

POA Name or Number

Well A Lake 687

A. POA System Information

Provide the following information concerning the point of appropriation. Information provided must describe the equipment used to appropriate water from the point of appropriation.

1. Pump Information

MANUFACTURER	MODEL	SERIAL NUMBER	TYPE (CENTRIFUGAL, TURBINE OR SUBMERSIBLE)	INTAKE SIZE	DISCHARGE SIZE
Wellline	UNK	UNK	Turbine	16"	8"

2. Motor Information

MANUFACTURER	HORSEPOWER
BMR	100

3. Theoretical Pump Capacity

HORSEPOWER	OPERATING PSI	LIFT FROM SOURCE TO PUMP *IF A WELL, THE WATER LEVEL DURING PUMPING	LIFT FROM PUMP TO PLACE OF USE	TOTAL PUMP OUTPUT (IN CFS)
100	40	200'	0'	2.33

4. Provide pump calculations:

$Q = \frac{7.04 \text{ ft}^3/\text{s}/\text{hp} \times \text{hp}}{\text{Total head, ft.}} = \frac{(7.04)(100)}{301.6} = 2.33 \text{ cfs}$ $\text{Total head} = 101.6' + 200' + 0' = 301.6'$

5. Measured Pump Capacity (using meter if meter was present and system was operating)

INITIAL METER READING	ENDING METER READING	ELAPSED TIME (MIN:SEC)	TOTAL PUMP OUTPUT (IN CFS)
Not available			

Reminder: For pump calculations use the reference information at the end of this document.

B. Groundwater Source Information (Well and Sump)

1. Is the appropriation from a dug well (sump)?

NO

Change #3

Change in Place of Use

Did the transfer order authorize a change in the place of use?

RECEIVED

NO

SEP 13 2022

1. Claim Summary – Authorized Use:

If Irrigation or Nursery Use:

OWRD

THE # OF ACRES ALLOWED	THE # OF ACRES DEVELOPED
NA	

If the new use(s) was not irrigation or nursery:

NEW USE(S)	WAS THE NEW PLACE OF USE DEVELOPED TO THE FULL EXTENT AUTHORIZED UNDER THE ORDER? (INCLUDE THE LOCATION OF THE DEVELOPED PLACE USE ON THE CLAIM MAP)
	NA

2. Variations:

Was the use developed differently from what was authorized by the transfer final order?

NO

If yes, describe below.

(e.g. "The order authorized a change in place of use for 40 acres. The water user only developed 38 acres.")

--

Change #4

Change in Character of Use

Did the transfer order authorize a change in character of use?

NO

Change #5

Change in Character of Use – Reservoir

Did the transfer order authorize a change in character of use for a reservoir?

NO

RECEIVED

SEP 13 2022

OWRD

SECTION 4

CONDITIONS

OWRD

All conditions contained in the transfer final order, or any extension final order shall be addressed. Reports that do not address all performance related conditions will be returned.

1. Time Limits:

Describe how the water user has complied with each of the development timelines established in the transfer final order and any extensions of time issued for the transfer:

	DATE FROM TRANSFER	DATE THE AUTHORIZED CHANGES WERE COMPLETED *THIS DATE MUST FALL BETWEEN THE "ISSUANCE DATE" AND THE "COMPLETENESS DATE"
ISSUANCE DATE	4/5/2022	
COMPLETENESS DATE FROM ORDER (C)	10/1/2023	7/7/2022

* MUST BE WITHIN PERIOD BETWEEN TRANSFER FINAL ORDER, OR ANY EXTENSION FINAL ORDER ISSUANCE AND THE DATE TO COMPLETE THE CHANGE

2. Is there an extension final order(s)?

NO

3. Measurement Conditions:

a. Does the transfer final order, or any extension final order require the installation of a meter or other approved measuring device? YES

b. Has a meter been installed?

YES NO

c. Meter Information

POD/POA NAME OR #	MANUFACTURER	SERIAL #	CONDITION (WORKING OR NOT)	CURRENT METER READING	DATE INSTALLED
Well 7	Aquamaster 900	50520	Not running	0000149 AF	Unk
#2	Aquamaster 900	50521	Not running	0008946 AF	UNK
Well A	Lindsey Field Net	0002A84	Not running	Unk	Unk
#1	Lindsey Field Net	UNK	Not running	UNK	UNK

4. Recording and reporting conditions

a. Is the water user required to report the water use to the Department?

NO

5. Fish Screening

a. Are any points of diversion required to be screened to prevent fish from entering the point or diversion?

NO

6. By-pass Devices

a. Are any points of diversion required to have a by-pass device to prevent fish from entering the point of diversion?

NO

7. Other conditions required by the transfer final order or extension final order:

- a. Were there special well construction standards? NO
- b. Was submittal of a ground water monitoring plan required? NO
- c. Other conditions? NO

If "YES" to any of the above, identify the condition and describe the water user's actions to comply with the condition(s):

	RECEIVED SEP 13 2022
--	-------------------------

SECTION 5
ATTACHMENTS

OWRD

Provide a list of any additional documents you are attaching to this report:

ATTACHMENT NAME	DESCRIPTION
Well log	LAKE 50380, LAKE 52371 & LAKE 687
Aerial imagery	USDA/FSA photo from June 2020
Site photos	Location/Time stamped pics of irrigation systems

SECTION 6

CLAIM OF BENEFICIAL USE MAP

The Claim of Beneficial Use Map must be submitted with this claim. Claims submitted without the Claim of Beneficial Use map will be returned. The map shall be submitted on polyester film at a scale of 1" = 1320 feet, 1" = 400 feet, or the original full-size scale of the county assessor map for the location.

The changes that were authorized under the transfer final order must be mapped based on the developed locations; new or additional points of appropriation and place of use.

In cases where the order involved additional points of appropriation, the additional points should be mapped based on their developed locations. The original points of appropriation should be mapped based on the original right of record at the time the transfer final order was issued.

In cases where the order involved changing the place of use for a portion of a water right, the portion of the place of use being changed should be mapped based on the developed location. If the transfer also included portions of the place of use that were not being modified, but were receiving a new or additional point of appropriation, the place of use for those lands should be mapped based on the original right of record at the time the transfer final order was issued.

Provide a general description of the survey method used to prepare the map. Examples of possible methods include, but are not limited to, a traverse survey, GPS, or the use of aerial photos. If the basis of the survey is an aerial photo, provide the source, date, series and the aerial photo identification number.

The irrigation system, wells & place of use were tied to approx.. boundaries using a Trimble GeoXT 6000 GIS data collector. Point data was imported into Trimble Pathfinder software & converted to statewide Lambert Projection and compared with recent aerial imagery for accuracy

RECEIVED

SEP 13 2022

OWRD

Map Checklist

RECEIVED

SEP 13 2022

OWRD

Please be sure that the map you submit includes ALL the items listed below.
(Reminder: Incomplete maps and/or claims may be returned.)

- ☒ Map on polyester film
- ☒ Appropriate scale (1" = 400 feet, 1" = 1320 feet, or the original full-size scale of the county assessor map)
- ☒ Township, Range, Section, Donation Land Claims, and Government Lots
- ☒ If irrigation, number of acres irrigated within each projected Donation Land Claims, Government Lots, Quarter-Quarters
- ☐ Locations of fish screens and/or fish by-pass devices in relationship to point of diversion
- ☒ Locations of meters and/or measuring devices in relationship to point of diversion or appropriation
- ☒ Conveyance structures illustrated (pumps, reservoirs, pipelines, ditches, etc.)
- ☒ Point(s) of diversion or appropriation (illustrated and coordinates)
- ☒ Tax lot boundaries and numbers
- ☐ Source illustrated if surface water
- ☒ Disclaimer ("This map is not intended to provide legal dimensions or locations of property ownership lines")
- ☒ Application and permit number or transfer number
- ☒ North arrow
- ☒ Legend
- ☒ CWRE stamp and signature

CLAIM OF BENEFICIAL USE MAP

TO ADD A POINT OF APPROPRIATION
FOR T-13371

CHURCH FAMILY FARMS, INC.

SECTION 32, TOWNSHIP 26 SOUTH, RANGE 18 EAST, W.M.
TAX LOTS 200 & 8000

RECEIVED

SEP 14 2021

OWRC

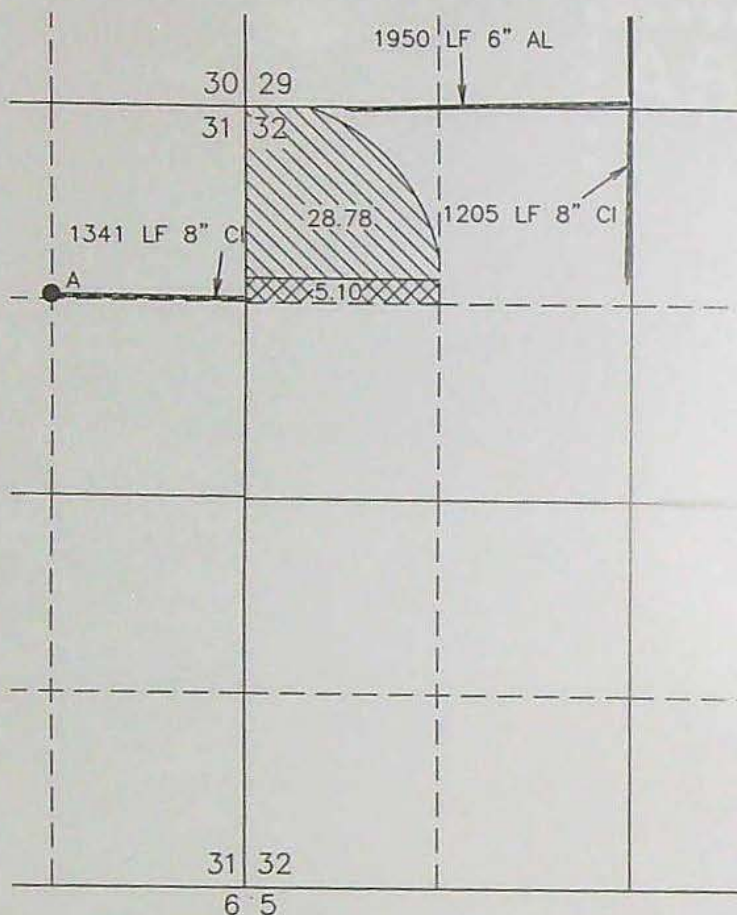

28.78 ACRES WATER RIGHT
FROM CERTIFICATE #16113
(E-16113) AS SHOWN

5.10 ACRES WATER RIGHT
FROM CERTIFICATE #16113
(E-16113) AS SHOWN

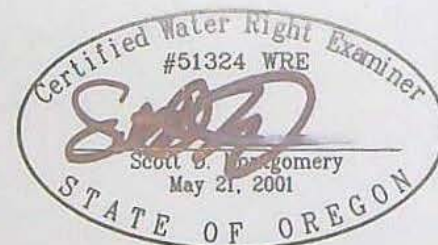

RENEWAL DATE: 12/31/2022

WELL A LAKE 687

EXISTING WELL IN THE NE 1/4 NE 1/4 SECTION 31, T26S
R18E, W.M. LOCATED 1410 FEET NORTH AND 1320 FEET
EAST FROM THE C 1/4 CORNER OF SECTION 31.

NEWLY INSTALLED METER IS LOCATED ON CENTER
PIVOT SPRINKLER.

THIS MAP IS FOR THE PURPOSE OF LOCATING A
WATER RIGHT ONLY AND HAS NO INTENT TO
PROVIDE LEGAL DIMENSIONS OR THE LOCATION OF
PROPERTY LINES

PREPARED FOR:

CHURCH FAMILY FARMS, INC.
P.O. BOX 751
CHRISTMAS VALLEY, OR 97641

PREPARED BY:



ALL POINTS ENGINEERING AND SURVEYING, INC.
P.O. BOX 767
(541) 548-5833
TERREBONNE, OR 97760
www.APEandS.com

CLAIM OF BENEFICIAL USE MAP

TO ADD A POINT OF APPROPRIATION
FOR T-13371

CHURCH FAMILY FARMS, INC.

SECTION 32, TOWNSHIP 27 SOUTH, RANGE 17 EAST, W.M.
TAX LOT 1300

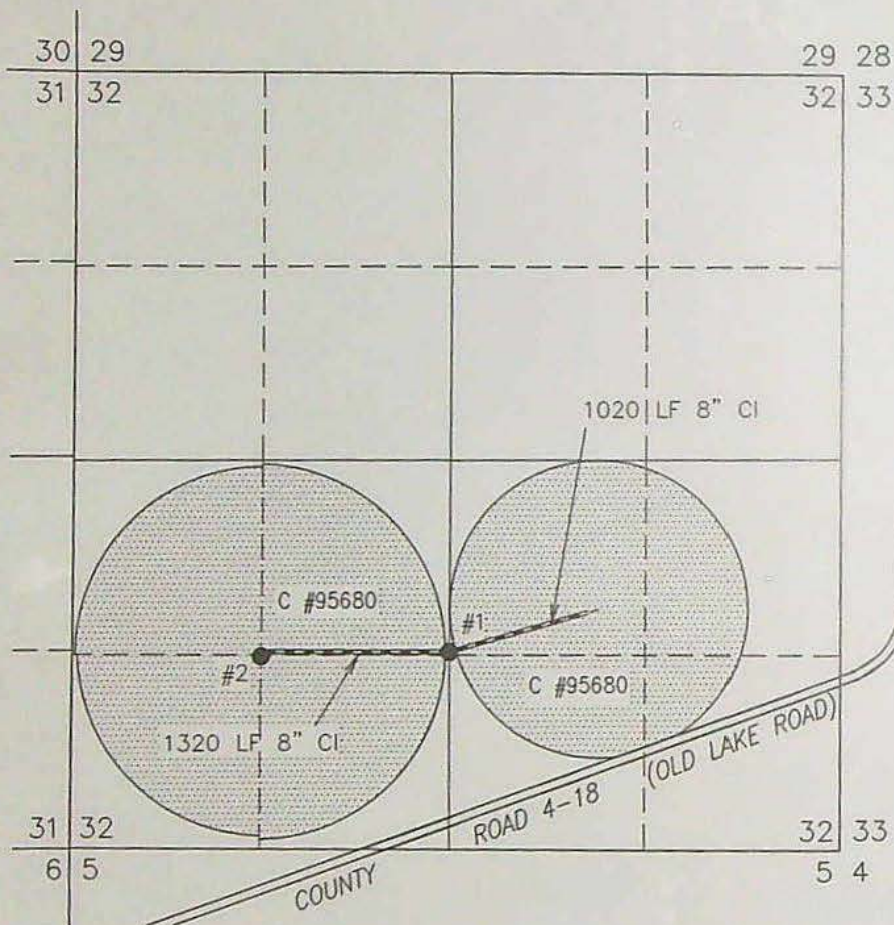

WATER RIGHTS RIGHTS
FROM CHURCH FAMILY FARMS, INC.
AS SHOWN.



RENEWAL DATE: 12/31/2022

● #2 LAKE 52371

EXISTING WELL IN THE SE 1/4 SW 1/4 SECTION 32,
T27S R17E, W.M. LOCATED 1305 FEET NORTH AND
1320 FEET EAST FROM THE SW CORNER OF SECTION 32.

NEWLY INSTALLED METERS ARE LOCATED 7.0 FEET
NORTH ALONG DELIVERY PIPE FROM WELL #2 & ON
EASTERLY CENTER PIVOT SPRINKLER..

THIS MAP IS FOR THE PURPOSE OF LOCATING A
WATER RIGHT ONLY AND HAS NO INTENT TO
PROVIDE LEGAL DIMENSIONS OR THE LOCATION OF
PROPERTY LINES

PREPARED FOR:

CHURCH FAMILY FARMS, INC.
P.O. BOX 751
CHRISTMAS VALLEY, OR 97641

PREPARED BY:



ALL POINTS ENGINEERING AND SURVEYING, INC.
P.O. BOX 767
(541) 548-5833
TERREBONNE, OR 97760
www.APEandS.com

CLAIM OF BENEFICIAL USE MAP

TO CHANGE PLACE OF USE AND
ADD A POINT OF APPROPRIATION
FOR T-13371

CHURCH FAMILY FARMS, INC.

TOWNSHIP 27 SOUTH, RANGE 17 EAST, SECTION 31, W.M.
TAX LOTS 500 & 800

RECEIVED

SEP 13 2022

OWRD

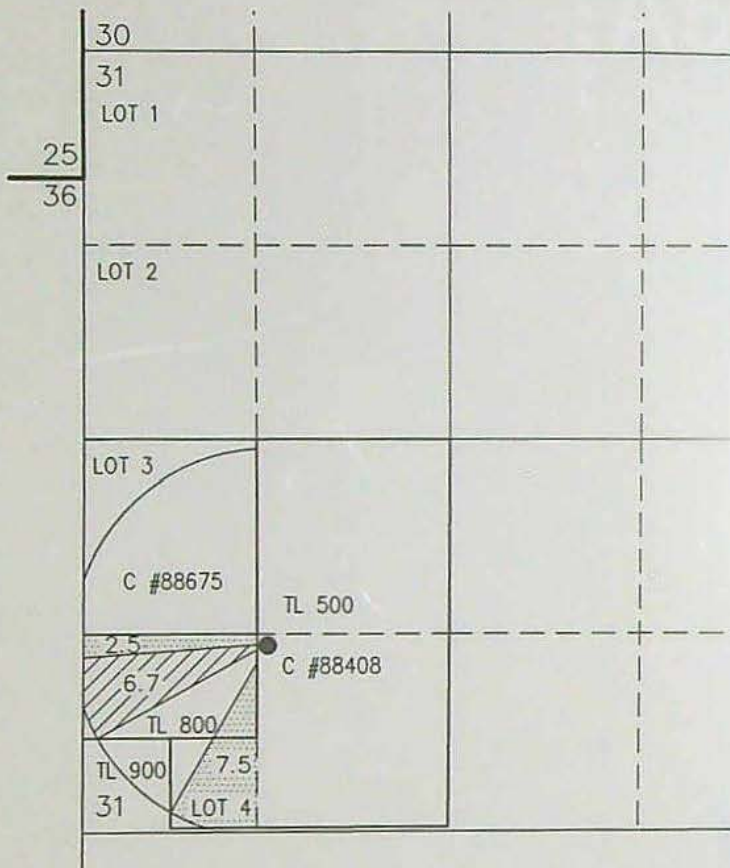

WATER RIGHTS
FROM CERTIFICATE #5680
(2-21-99) AS SHOWN



WATER RIGHTS
FROM CERTIFICATE #4835
(12-19-99) AS SHOWN



RENEWAL DATE: 12/31/2022

● WELL LAKE 50380

EXISTING WELL IN THE SE 1/4 SW 1/4 SECTION 31,
T27S R17E, W.M. LOCATED 1398 FEET SOUTH AND
1277 FEET EAST FROM THE WEST 1/4 CORNER OF
SECTION 31.

NEWLY INSTALLED METER IS APPROXIMATELY 6.0 FEET
NORTH ALONG DELIVERY PIPE FROM WELL.

THIS MAP IS FOR THE PURPOSE OF LOCATING A
WATER RIGHT ONLY AND HAS NO INTENT TO
PROVIDE LEGAL DIMENSIONS OR THE LOCATION OF
PROPERTY LINES

PREPARED FOR:

CHURCH FAMILY FARMS, INC.
P.O. BOX 751
CHRISTMAS VALLEY, OR 97641

PREPARED BY:



ALL POINTS ENGINEERING AND SURVEYING, INC.
P.O. BOX 767
(541) 548-5833
TERREBONNE, OR 97760
www.APEandS.com

FEB 10 1997 WELL I.D.# 206607

LAKE 50380 (START CARD) # 88460

Name COUGAR MT. CATTLE CO.
Address P.O. Box 598
City CHRISTMAS VALLEY State OREGON Zip 97641

(2) TYPE OF WORK
☒ New Well ☐ Deepening ☐ Alteration (repair/recondition) ☐ Abandonment

☒ Rotary Air ☐ Rotary Mud ☐ Cable ☐ Auger
☐ Other

☐ Domestic ☐ Community ☐ Industrial ☒ Irrigation
☐ Thermal ☐ Injection ☐ Livestock ☐ Other

Special Construction approval ☐ Yes ☒ No Depth of Completed Well 165 ft

Diameter	From	To	Material	From	To	Sacks or pounds
18"	0	26	Portland Cement	0	26	25 sacks
14"	26	100				
8"	100	165				

How was seal placed: Method ☐ A ☐ B ☒ C ☐ D ☐ E
☐ Other _____

Gravel placed from _____ ft. to _____ ft. Size of gravel _____

	Diameter	From	To	Gauge	Steel	Plastic	Welded	Threaded
Casing:	14"	71	26	250	<input checked="" type="checkbox"/>	<input type="checkbox"/>	<input checked="" type="checkbox"/>	<input type="checkbox"/>
					<input type="checkbox"/>	<input type="checkbox"/>	<input type="checkbox"/>	<input type="checkbox"/>
					<input type="checkbox"/>	<input type="checkbox"/>	<input type="checkbox"/>	<input type="checkbox"/>
					<input type="checkbox"/>	<input type="checkbox"/>	<input type="checkbox"/>	<input type="checkbox"/>
Liner:	NONE				<input type="checkbox"/>	<input type="checkbox"/>	<input type="checkbox"/>	<input type="checkbox"/>
					<input type="checkbox"/>	<input type="checkbox"/>	<input type="checkbox"/>	<input type="checkbox"/>

(7) PERFORATIONS/SCREENS:

☐ Screens Type _____ Material _____[illegible]

(8) **WELL TESTS:** Minimum testing time is 1 hour

☐ Pump ☐ Bailer ☒ Air ☐ Artesian

1000+		125	1 hr.
-------	--	-----	-------

--	--	--	--

Was a water analysis done? ☒ No ☐ Yes By whom _____

☐ Salty ☐ Muddy ☐ Odor ☐ Colored ☐ Other

Depun în strata: _____

A Christmas letter Dec. 97641

Artesian pressure _____ lb. per square inch. Date _____

(11) WATER DRAINING ZONES:

Depth at which water was first found 100

From	To	Estimated Flow Rate	SWL
138	168	1000+	85

(12) WELL LOG: _____
Ground Elevation _____

Material	From	To	SWL
----------	------	----	-----

Top Soil Sandy Ben	0	2	
Diatomite	2	20	
Rock Blk Hard	20	138	
Rock Blk Hard Fractured	138	160	35'
Chert Red Med	160	162	35'
Rock Black - Hard	162	165	

--	--	--	--

RECEIVED			
----------	--	--	--

--	--	--	--

--	--	--	--

UNWD			
------	--	--	--

--	--	--	--

--	--	--	--

(unbonded) Water Well Constructor Certification:

of this well is in compliance with Oregon water supply well construction standards.

WWC Number

(bonded) Water Well Constructor Certification:

I accept responsibility for the construction, installation, or abandonment of the well described above. All work performed on this well during the construction dates reported above. All work

WWC Number 657

Signed William B. Jackson Date 2-8-11

SECOND COPY-CONSTRUCTOR THIRD COPY-CUSTOMER

STATE OF OREGON
WATER SUPPLY WELL REPORT

(ORS 537.765 & OAR 690-205-0210)

Instructions for completing this report are on the last page of this form.

LAKE 52371
52371

WELL LABEL # 105495
START CARD # 208327
ORIGINAL LOG #

(1) LANDOWNER Owner Well I.D.
First Name Buck Last Name Church
Company _____
Address P.O. Box 751
City Christmas Valley State OR Zip 97641

(2) TYPE OF WORK ☐ New ☐ Conversion ☒ Deepening
☐ Alteration (complete Sections 2a & 10) ☐ Abandonment (complete Section 5a)

(2a) PRE-ALTERATION: Well Depth _____ ft.

Seal Material _____
Casing Type: ☐ Steel ☐ Plastic ☐ Other _____
Casing Gauge _____ Casing Diameter _____

(3) DRILL METHOD ☒ Rotary Air ☐ Rotary Mud ☐ Auger
☐ Cable ☐ Cable Mud ☐ Reverse Rotary ☐ Other _____

(4) PROPOSED USE ☐ Domestic ☒ Irrigation ☐ Community
☐ Industrial/Commercial ☐ Livestock ☐ Dewatering ☐ Injection
☐ Thermal ☐ Other _____

(5) BORE HOLE CONSTRUCTION

Depth of Completed Well 162 ft. Special Standard: ☐ Yes (attach copy)

BORE HOLE			SEAL				
Dia	From	To	Material	From	To	Amount	Scks/lbs
14	110	162					

How was seal placed: Method ☐ A ☐ B ☐ C ☐ D ☐ E
☐ Other _____

Backfill placed from _____ ft. to _____ ft. Material _____
Filter pack from _____ ft. to _____ ft. Material _____ Size _____

(5a) ABANDONMENT USING UNHYDRATED BENTONITE:

Calculated Amount Proposed to be Used: _____ sacks/lbs
Actual Amount Used: _____ sacks/lbs

(6) CASING/LINER

Casing	Linr	Dia	+	From	To	Gauge	Steel	Plastic	Welded	Thrd

Shoe ☐ Inside ☐ Outside ☐ Other Location of shoe(s) _____
Temporary casing ☐ Yes Diameter _____ From _____ To _____

(7) PERFORATIONS/SCREENS

Perforations Method _____
Screens Type _____ Material _____

Perf	Scrn	Casing	Linr	Screen Dia	From	To	Screen/slot width	Slot length	# of slots	Tele/pipe size

(8) WELL TESTS: Minimum testing time is 1 hour

☐ Pump ☐ Bailor ☒ Air ☐ Flowing Artesian
Yield gal/min _____ Drawdown _____ Drill stem/Pump depth _____ Duration (hr) _____
900 158 1

Temperature _____ °F Lab analysis ☐ Yes By _____
Water quality concerns? ☐ Yes (describe below) TDS _____ ppm
From _____ To _____ Description _____ Amount _____ Units _____

(9) LOCATION OF WELL (legal description)

County LAKE Twp 27S N or S Range 17E E or W W.M.
Sec 32 NW 1/4 of the SW 1/4 Tax Lot 1300
Tax Map Number _____ Lot _____

Lat _____ " or _____ DMS or DD
Long _____ " or _____ DMS or DD

Street Address of Well (or nearest address) NOT ASSIGNED

(10) STATIC WATER LEVEL

	Date	SWL (psi)	+	SWL (ft)
Existing Well/Pre-Alteration	3-14-12			77
Completed Well	3-14-12			77

Flowing Artesian? ☐ Yes Dry Hole? ☐ Yes

WATER BEARING ZONES Depth water was first found 77

SWL Date	From	To	Est Flow	SWL (psi)	+	SWL (ft)
3-14-12	77	162	900			77

(11) WELL LOG

Material	From	To
Broken Rock	110	162

Date Started 3-13-12 Completed 3-14-12

(unbonded) Water Well Constructor Certification

I certify that the work I performed on the construction, deepening, alteration, or abandonment of this well is in compliance with Oregon water supply well construction standards. Materials used and information reported above are true to the best of my knowledge and belief.

License Number _____ Date _____

Signed _____

(bonded) Water Well Constructor Certification

I accept responsibility for the construction, deepening, alteration, or abandonment work performed on this well during the construction dates reported above. All work performed during this time is in compliance with Oregon water supply well construction standards. This report is true to the best of my knowledge and belief.

License Number 1568 Date 3-14-12

Signed Daniel J. Kish

Contact Info. (optional) _____

RECEIVED

MAY 9 2012

The original and first copy of this report
are to be filed with the

WATER RESOURCES DEPARTMENT.
SALEM, OREGON 97310
within 30 days from the date
of well completion.

WATER WELL REPORT

STATE OF OREGON

(Please type or print)

(Do not write above this line)

State Well No. 2105/18E-3/99

State Permit No. _____

(1) OWNER:

Name Mervin MOKSE
Address PO Box 240 Dept Inn motel
Christmas Valley, Oregon 97638

(2) TYPE OF WORK (check):

New Well ☒ Deepening ☐ Reconditioning ☐ Abandon ☐

If abandonment, describe material and procedure in Item 12.

(3) TYPE OF WELL:

Drilled ☒ Jetted ☐
Bored ☐

(4) PROPOSED USE (check):

Domestic ☐ Industrial ☐ Municipal ☐
Irrigation ☐ Test Well ☒ Other ☐

(5) CASING INSTALLED:

Threaded ☐ Welded ☒

1/4" Diam. from 0 ft. to 100 ft. Gage 200
" Diam. from ft. to ft. Gage
" Diam. from ft. to ft. Gage

(6) PERFORATIONS:

Perforated? ☐ Yes ☒ No

Type of perforator used

Size of perforations in. by in.
perforations from ft. to ft.
perforations from ft. to ft.
perforations from ft. to ft.

(7) SCREENS:

Well screen installed? ☐ Yes ☒ No

Manufacturer's Name
Type Model No.
Diam. Slot size Set from ft. to ft.
Diam. Slot size Set from ft. to ft.

(8) WELL TESTS:

Drawdown is amount water level is
lowered below static level

a pump test made? ☐ Yes ☒ No If yes, by whom?

Yield: gal./min. with ft. drawdown after hrs.
" " " "
" " " "
air test 1200 gal./min. with ft. drawdown after 1 hrs.
Artesian flow g.p.m.

Temperature of water Depth artesian flow encountered ft.

(9) CONSTRUCTION:

Well seal—Material used cement
Well sealed from land surface to 100 ft.
Diameter of well bore to bottom of seal 16 1/4 in.
Diameter of well bore below seal 10 in.
Number of sacks of cement used in well seal 34 sacks
How was cement grout placed? pressure grouted

Was a drive shoe used? ☐ Yes ☒ No Plugs Size: location ft.
Did any strata contain unusable water? ☐ Yes ☒ No
Type of water? depth of strata
Method of sealing strata off
Was well gravel packed? ☐ Yes ☒ No Size of gravel:
Gravel placed from ft. to ft.

(10) LOCATION OF WELL:

County Lake Driller's well number 95
NE 1/4 NE 1/4 Section 31 T.26S R. 18E W.M.
Bearing and distance from section or subdivision corner

(11) WATER LEVEL: Completed well.

Depth at which water was first found 420 ft.
Static level 18 1/2 ft. below land surface. Date May 1-80
Artesian pressure lbs. per square inch. Date

(12) WELL LOG:

Diameter of well below casing 10"

Depth drilled 461 ft. Depth of completed well 461 ft.

Formation: Describe color, texture, grain size and structure of materials;
and show thickness and nature of each stratum and aquifer penetrated,
with at least one entry for each change of formation. Report each change in
position of Static Water Level and indicate principal water-bearing strata.

MATERIAL	From	To	SWL
Brown Sand	0	3	
Diatomaceous earth	3	12	
Brown clay	12	23	
dark Green clay	23	75	
black sand	75	80	
Green clay	80	415	
white pumice gravel w/b	415	430	18 1/2
Green clay	430	445	
white pumice gravel w/b	445	458	18 1/2
Green clay	458	461	

RECEIVED

SEP 13 2022

RECEIVED

OCT 24 1980

WATER RESOURCES DE

SALEM, OREGON

WATER RESOURCES DE

SALEM, OREGON

Work started Apr 30 19 80 Completed May 1 19 80
Date well drilling machine moved off of well May 1 19 80

Drilling Machine Operator's Certification:

This well was constructed under my direct supervision.
Materials used and information reported above are true to my
best knowledge and belief.

[Signed] Stan T. Adams Date May 5, 1980
(Drilling Machine Operator)

Drilling Machine Operator's License No. 1302

Water Well Contractor's Certification:

This well was drilled under my jurisdiction and this report is
true to the best of my knowledge and belief.

Name Lyl Adams
(Person, firm or corporation) (Type or print)

Address 83 Box 122X Hellsboro, Ore. 97122

[Signed] Lyl Adams
(Water Well Contractor)

Contractor's License No. 690 Date May 2 19 80

(USE ADDITIONAL SHEETS IF NECESSARY)

SP-45056-110



Oregon
Kate Brown, Governor

Water Resources Department
725 Summer St NE, Suite A
Salem, OR 97301
(503) 986-0900
Fax (503) 986-0904

September 15, 2022

Church Family Farms
Attn: Buck Church
PO Box 751
Christmas Valley, OR 97641

On January 28, 2022, the Water Resources Department received the Claim of Beneficial Use (COBU) for the following Transfer(s):

T-13371

The COBU included a report and map. The Department hopes to review your submittal within approximately 2 - 4 years. At that time, we will review these items and provide a final certificate, proposed certificate, or a request for additional information.

If you are interested in having your COBU reviewed sooner, you may pay to have your file processed immediately, using the Reimbursement Authority program, which is described at:

<https://www.oregon.gov/OWRD/programs/WaterRights/RA/Pages/Certificate.aspx>

For all other questions please call our Customer Service phone: (503) 986-0900.

If you sell the property, please contact the Department, or have the new owners contact the Department about the need to file an assignment.

cc: File T-13371
Scott Montgomery, CWRE.

T 26 S, R 18 E, W.M.

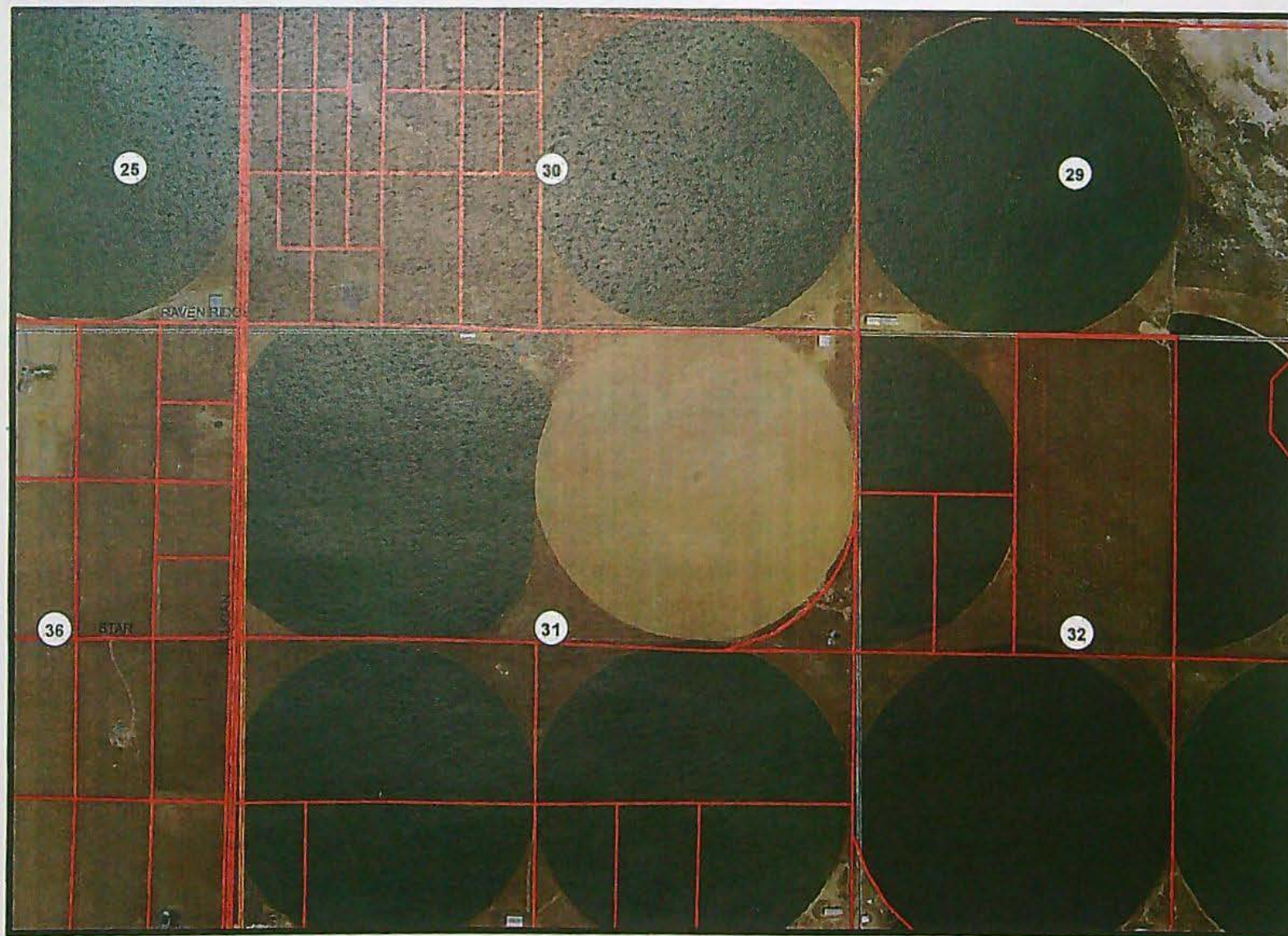

RECEIVED

SEP 13 2022

OWRD

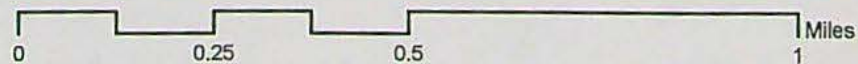

2020 aerial imagery downloaded from NRCS Gateway website and imported into ESRI ArcMap GIS software with Oregon Statewide Lambert Projection

T 27 S, R 17 E, W.M.

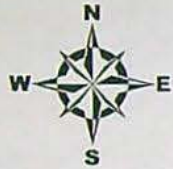

RECEIVED

SEP 13 2022

OWRD

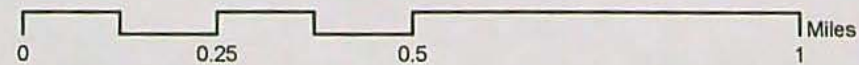

2020 aerial imagery downloaded from NRCS Gateway website and imported into ESRI ArcMap GIS software with Oregon Statewide Lambert Projection

MEMO

September 15, 2022

Gerry Clark WRD

SUBJECT: Photos submitted with Claims for T-13122 and 13371

The CWRE submitted Claims for the above two transfer files. With the Claims submittal, one set of aerial photos was submitted. It appears that some of the aerial photos are for common wells and systems between the two transfers. A copy of the photos has been placed in T-13371.

RECEIVED

SEP 13 2022

OWRD

18:10 07-07-2022

Lat: 43° 16' 40.17" N Lon: 120° 37' 34.58" W

4K 7/M A

RECEIVED

SEP 13 2022

OWRD

18:09 07-07-2022

Lat: 43° 16' 39.54" N Lon: 120° 37' 34.97" W

POA A



18:10 07-07-2022

Lat: 43° 16' 40.17" N Lon: 120° 37' 34.58" W

C/P F/M A

RECEIVED

SEP 13 2022

OWRD

18:09 07-07-2022

Lat: 43° 16' 39.54" N Lon: 120° 37' 34.97" W

CIP 3 F/m

RECEIVED
SEP 13 2022
ONRD

17:01 07-07-2022

Lat: 43° 11' 44.69" N Lon: 120° 46' 29.92" W

POA 4

RECEIVED

SEP 13 2022

OWRD

13:49 07-07-2022

Lat: 43° 7' 51.8" N Lon: 120° 49' 55.68" W

C/P 4

RECEIVED

SEP 13 2022

QWED

16:52 07-07-2022

Lat: 43° 11' 44.52" N Lon: 120° 45' 54.16" W

EGF Plot 4

RECEIVED

SEP 13 2022

OWRD

16:33 07-07-2022

Lat: 43° 11' 48.60" N Lon: 120° 45' 35.58" W

CIP

RECEIVED
SEP 13 2022
OWRD

13:50 07-07-2022

Lat: 43° 7' 50.86" N Lon: 120° 49' 55.88" W

POA 5



16:32 07-07-2022

Lat: 43° 11' 48.51" N Lon: 120° 45' 36.39" W

CIP 5

RECEIVED

SEP 13 2022

OWRD

16:42 07-07-2022

Lat: 43° 11' 52.31" N Lon: 120° 45' 19.31" W

E&F PLOTS

RECEIVED

SEP 13 2022

OWRD

16:23 07-07-2022

Lat: 43° 11' 4.7" N Lon: 120° 45' 36.0" W

POA 5

RECEIVED

SEP 13 2022

OWRD

16:59 07-07-2022

Lat: 43° 11' 44.51" N Lon: 120° 46' 30.9" W

PDA 7

RECEIVED
SEP 13 2022
OWRD

16:12 07-07-2022

Lat: 43° 10' 59.32" N Lon: 120° 45' 19.21" W

RECEIVED
SEP 13 2022
OWRD

CIP

16:15 07-07-2022

Lat: 43° 10' 59.49" N Lon: 120° 45' 19.8" W

F/m

CF

REMOTE MONITOR ALARM
AND CONTROL SYSTEM

LUNDEN

RECEIVED

SEP 13 2022

OWRD

16:14 07-07-2022

Lat: 43° 10' 59.37" N Lon: 120° 45' 19.25" W

POA 8

RECEIVED

SEP 13 2022

OWSD

17:14 07-07-2022

Lat: 43° 10' 21.9" N Lon: 120° 46' 30.52" W

CIP 8 F/M

RECEIVED

SEP 13 2022

OWRD

17:22 07-07-2022

Lat: 43° 10' 25.86" N Lon: 120° 46' 12.74" W

PIVOT 8 STOP 6:00

RECEIVED

SEP 13 2022

OWRD

17:28 07-07-2022

Lat: 43° 10' 13.45" N Lon: 120° 46' 14.88" W

PILOT 8 STOP 9:00

RECEIVED

SEP 13 2022

OWRD

17:18 07-07-2022

Lat: 43° 10' 21.11" N Lon: 120° 46' 28.55" W



ALL POINTS
ENGINEERING & SURVEYING, INC.
P.O. Box 767
Terrebonne, Oregon 97760

RECEIVED

SEP 13 2022

OWRD

TRANSMITTAL

To:
Oregon Water Resources Department
725 Summer St. NE Suite A
Salem, OR 97301-1266

Date: 8/8/2022
Attention: Certificates
Re: COBU T-13122 & 13371

☒ Prints ☐ Plans ☒ Map/Plat ☐ Specifications ☐ Change order ☐ Other

Copies	No.	Description
1	1	COBU T-13122 (15 sheets letter bond)
1	2	Final Proof Maps (5 sheets mylar)
1	3	COBU T-13371 (15 sheets letter bond)
1	4	Final Proof Maps (3 sheets mylar)
1	5	Supporting docs (32 sheets ltr bond)

These are transmitted as checked below:

☒ For OWRD approval ☐ Approved as submitted ☐ Approved as noted
☐ Copies for distribution ☐ Returned for corrections ☐ Returned corrected prints
☐ Review and comment ☐ For bids due ☐ Other

Remarks:

Thanks, and if you have questions please don't hesitate to call (541) 548-5833.

Signed:

Debra M. [Signature]

**STATE OF OREGON
WATER RESOURCES DEPARTMENT**

725 Summer St. N.E. Ste. A
SALEM, OR 97301-4172

(503) 986-0900 / (503) 986-0904 (fax)

RECEIPT # **137342**

INVOICE # _____

RECEIVED FROM: Church Family Farms, Inc.

BY: _____

CASH: ☐ CHECK: # 1632 OTHER: (IDENTIFY) ☐ _____

APPLICATION	_____
PERMIT	_____
TRANSFER	<u>T-13371</u>

TOTAL REC'D \$ 156.79

1083 TREASURY 4170 WRD MISC CASH ACCT

0407 COPIES 46118 \$ _____
0207 OTHER: (IDENTIFY) Newspaper Notice \$ 156.79

0243 I/S Lease _____ 0244 Muni Water Mgmt. Plan _____ 0245 Cons. Water _____

4270 WRD OPERATING ACCT

MISCELLANEOUS

0407	COPY & TAPE FEES	\$ _____
0410	RESEARCH FEES	\$ _____
0408	MISC REVENUE: (IDENTIFY) _____	\$ _____
TC162	DEPOSIT LIAB. (IDENTIFY) _____	\$ _____
0240	EXTENSION OF TIME	\$ _____

WATER RIGHTS:

0201	SURFACE WATER	EXAM FEE \$ _____	0202	RECORD FEE \$ _____
0203	GROUND WATER	\$ _____	0204	\$ _____
0205	TRANSFER	\$ _____		

WELL CONSTRUCTION

0218	WELL DRILL CONSTRUCTOR	EXAM FEE \$ _____	0219	LICENSE FEE \$ _____
	LANDOWNER'S PERMIT	\$ _____	0220	\$ _____

OTHER (IDENTIFY) _____

0536 TREASURY 0437 WELL CONST. START FEE

0211	WELL CONST START FEE	\$ _____	CARD#	_____
0210	MONITORING WELLS	\$ _____	CARD#	_____

OTHER (IDENTIFY) _____

0607 TREASURY 0467 HYDRO ACTIVITY LIC NUMBER

0233	POWER LICENSE FEE (FW/WRD)	\$ _____
0231	HYDRO LICENSE FEE (FW/WRD)	\$ _____
	HYDRO APPLICATION	\$ _____

TREASURY OTHER / RDX

FUND _____ TITLE _____

OBJ. CODE _____ VENDOR # _____

DESCRIPTION _____ \$ _____

RECEIPT: **137342**

DATED: 1-24-2022 BY: Mindy Carls

Distribution - White Copy - Customer, Yellow Copy - Fiscal, Blue Copy - File, Buff Copy - Fiscal

Attached is a check for \$156.79 (PCA #46118) for Newspaper Notice for Transfer T-13371 made out to Oregon Water Resources Department (or WRD)
 • "for T-13371 NOTICE" written on front of check

Mail to: Oregon Water Resources Department
 725 Summer St. NE, Suite A
 Salem, OR 97301-1266

RECEIVED
 JAN 24 2022
 Caseworker: cc
 OWRD

**AFFIDAVIT OF PUBLICATION
STATE OF OREGON,
COUNTY OF LAKE**

I, Danielle Jester, Managing Editor/General Manager, being first duly sworn, depose and say that I am the principal clerk of the publisher of the Lake County Examiner, a newspaper in general circulation, as defined by Chapter 193 ORS, printed and published at Lakeview in the aforesaid county and state: that I know from my personal knowledge that the Legal # Notice of Preliminary Determination a printed copy of which is hereto annexed, was published in the entire issue of said newspaper for: 2

Insertion(s) in the following issues: 03/02/22, 03/09/22

Total Cost: \$130.66

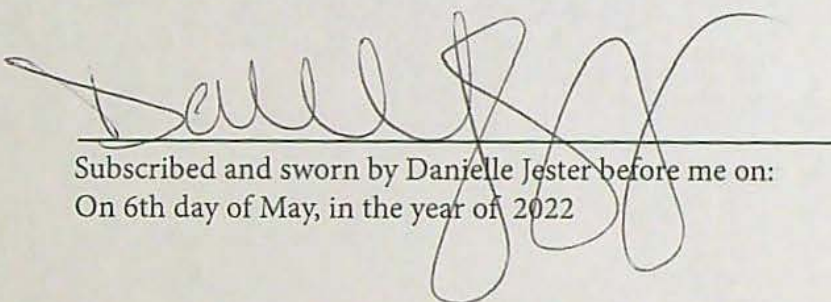
Subscribed and sworn by Danielle Jester before me on:
On 6th day of May, in the year of 2022

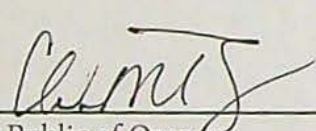
Notary Public of Oregon

My commission expires February 17, 2026

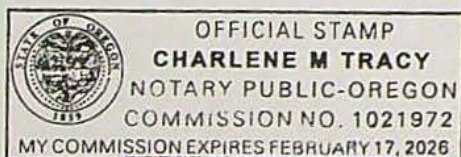

Notice of
Preliminary Determination
for Water Right Transfer
T-13371

RECEIVED

MAY 09 2022

OWRD

T-13371 filed by Buck Church, Church Family Farms, Inc., PO Box 751, Christmas Valley, OR 97641, proposes a change in point of appropriation under Certificate 94834, a change in point of appropriation and change in place of use under Certificate 94835, and an additional point of appropriation, a change in point of appropriation and change in place of use under Certificate 95680.

Certificate 94834 allows the use of 0.06 cubic foot per second (cfs) from a well in Sec. 29, T26S, R18E, WM for irrigation in Sec. 32, T26S, R18E, WM. The applicant proposes to move the point of appropriation to Sec. 31, T26S, R18E, WM.

Certificate 94835 allows the use of 0.44 cfs from a well in Sec. 29, T26S, R18E, WM for irrigation in Sec. 32, T26S, R18E, WM. The applicant proposes to move the point of appropriation to Sec. 31, T26S, R18E, WM, and Sec. 31, T27S, R17E, WM, and to change the place of use to Sec. 31, T27S, R17E, WM.

Certificate 95680 allows the use of 2.56 cfs from a well in Sec. 32, T27S, R17E, WM for irrigation in Sec. 32, T27S, R17E, WM. The applicant proposes to add an additional point of appropriation in Sec. 32, T27S, R17E, WM, change the point of appropriation to Sec. 31, T27S, R17E, WM, and to change the place of use to Sec. 31, T27S, R17E, WM.

The Water Resources Department proposes to approve the transfer, based on the requirements of ORS Chapter 540 and OAR 690-380-5000.

Any person may file, jointly or severally, a protest or standing statement within 30 days after the last date of newspaper publication of this notice, 03/09/2022. Call (503) 986-0815 to obtain additional information. If no protests are filed, the Department will issue a final order consistent with the preliminary determination.

IMPORTANT: Due to COVID-19, the Department's office is closed to walk-in services. The Department encourages the submission of protests by U.S. mail. Please consider mailing early to ensure the Department receives the protest by the deadline specified above.

DATES OF PUBLICATION:
March 2, 2022
March 9, 2022

#5519

STATE OF OREGON

COUNTY OF LAKE

CERTIFICATE OF WATER RIGHT

THIS CERTIFICATE ISSUED TO

CHURCH FAMILY FARMS, INC.
PO BOX 751
CHRISTMAS VALLEY, OR 97641

confirms the right to use the waters of A WELL, A TRIBUTARY OF CHRISTMAS LAKE for IRRIGATION of 73.89 ACRES.

This right was perfected under Permit G-10172. The date of priority is OCTOBER 4, 1983. The amount of water to which this right is entitled is limited to an amount actually used beneficially, and shall not exceed 0.92 CUBIC FOOT PER SECOND or its equivalent in case of rotation, measured at the point of diversion from the well.

The well is located as follows:

Twp	Rng	Mer	Sec	Q-Q	Measured Distances
26 S	18 E	WM	29	SW SW	WELL B - 1290 FEET NORTH AND 1260 FEET EAST FROM THE SW CORNER OF SECTION 29

The amount of water used for irrigation, together with the amount secured under any other right existing for the same lands, shall be limited to ONE-EIGHTIETH of one cubic foot per second per acre, or its equivalent for each acre irrigated and shall be further limited to a diversion of not to exceed 3.0 acre-feet per acre for each acre irrigated during the irrigation season of each year; provided further that in an event of a request for change in point of appropriation, an additional point of appropriation or repair of this well, the quantity of water allowed herein together with the right perfected under Permit G-9015 shall not exceed 2.97 cfs, the capacity of this well at the time of perfection of this right; and shall conform to such reasonable rotation system as may be ordered by the proper state officer.

A description of the place of use to which this right is appurtenant is as follows:

IRRIGATION						
Twp	Rng	Mer	Sec	Q-Q	GLot	Acres
26 S	18 E	WM	29	SW SE	2	2.52
26 S	18 E	WM	32	NE NE		1.52
26 S	18 E	WM	32	NW NE	2	27.52
26 S	18 E	WM	32	NW NE		8.70
26 S	18 E	WM	32	SW NE	3	31.93
26 S	18 E	WM	32	SW NE		0.90
26 S	18 E	WM	32	SE NE		0.80
Total						73.89

When required by the Department the water user shall install an in-line flow meter or other suitable device for measuring and recording the quantity of water used. The type and plans of the measuring device must be approved by the Department prior to beginning construction and shall be installed under the general supervision of the Department.

This certificate describes that portion of water right Certificate 94835, State Record of Water Right Certificates, NOT modified by the provisions of an order of the Water Resources Director entered APR 26 2022, approving Transfer Application T-13371.

The issuance of this superseding certificate does not confirm the status of the water right in regard to the provisions of ORS 540.610 pertaining to forfeiture or abandonment.

The right to the use of the water for the above purpose is restricted to beneficial use on the lands or place of use described.

WITNESS the signature of the Water Resources Director, affixed APR 26 2022.

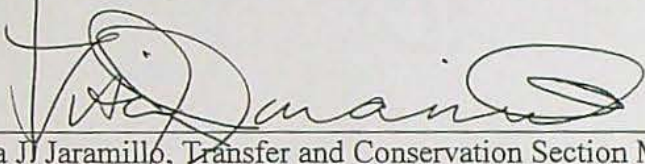
A handwritten signature in black ink, appearing to read 'Lisa J Jaramillo', is written over a horizontal line.

Lisa J Jaramillo, Transfer and Conservation Section Manager, for
THOMAS M BYLER, DIRECTOR
Oregon Water Resources Department

WATER RIGHT TRANSFER COVER SHEET

Transfer: T- 13371

Transfer Specialist:

Transfer Type: Regular

Corey

Applicant: BUCKLEY CHURCH PO BOX 751 CHRISTMAS VALLEY, OR 97641 Email: _____ Phone: _____		Agent: <input type="checkbox"/> N/A SCOTT D. MONTGOMERY PO BOX 767 TERREBONNE, OR 97760 Email: _____ Phone: _____	
Irrigation District: <input type="checkbox"/> N/A Email: _____		CWRE: <input type="checkbox"/> N/A Email: _____	
Affected Local Gov'ts: <input type="checkbox"/> N/A Lake County Planning Department Email: _____		Affected Tribal Gov't: <input type="checkbox"/> N/A UNAVAILABLE Email: _____	
Current Landowner if other than Applicant: <input type="checkbox"/> N/A Email: _____		Receiving Landowner: <input type="checkbox"/> N/A Email: _____	

Water Rights Affected

File Marked	App. File # or Decree Name	Permit	Certificate	RR/CR Needed	RR/CR Nos.
<input type="checkbox"/>	G-8771	G-8199	52784	<input type="checkbox"/> Yes <input checked="" type="checkbox"/> No	
<input type="checkbox"/>	G-10996	G-10172	94835	<input checked="" type="checkbox"/> Yes <input type="checkbox"/> No	96153
<input type="checkbox"/>	G-9756	G-9015	94834	<input type="checkbox"/> Yes <input checked="" type="checkbox"/> No	

Key Dates & Initial Actions:

Rec'd: February 14, 2020	Proposed Action(s): POINT OF APPROPRIATION; ADDITIONAL POINT OF APPROPRIATION; PLACE OF USE	
Fees Pd: 3540.00	WM District: 11	ODFW District:
Initial Public Notice: February 25, 2020	WM Review sent:	ODFW Review sent:
Acknowledgement Letter Sent <input checked="" type="checkbox"/>		GW Review sent: <input type="checkbox"/> N/A
County sent cc: of Ack Letter <input type="checkbox"/>	BOR notified (date): <input type="checkbox"/> N/A	
Newspaper quote requested: 1/13/22	Request for news \$ sent: 1/19/22	News \$ received: 1/24/22
Request to publish sent:	Affidavit of publication received:	Last day of publication:

Lake County Examiner

Electronic

Document	Drafted	Peer Review	Changes Made	Coordinator	Changes Made	Signature Bin	Signature Date
DPD	Date: 7/30/21 Initials: <i>ce</i>	Date: 8/13/21 Initials: <i>AW</i>	Date: _____ Initials: _____	Date: 9/13/21 Initials: <i>PKS</i>	Date: 9/10/21 Initials: <i>ce</i>	CW Sent: 9/10/21	N/A
PD	Date: 10/8/21 Initials: <i>ce</i>	Date: 10/10/21 Initials: <i>jom</i>	Date: _____ Initials: _____	Date: 12/16/21 Initials: <i>PKS</i>	Date: 11/12/22 Initials: <i>ce</i>	Date: 2/2/22	Date: 2/2/22
FO	Date: 3/3/22 Initials: <i>ce</i>	Date: 3/4/22 Initials: <i>AW</i>	Date: _____ Initials: _____	Date: 3/15/22 Initials: <i>PKS</i>	Date: 3/24/22 Initials: <i>ce</i>	Date: 3/25/22	Date: 4/14/2022

Special Issues: _____

Special Order Volume: Vol. *122* Pages *783*



Oregon

Kate Brown, Governor

Water Resources Department

725 Summer St NE, Suite A

Salem, OR 97301

(503) 986-0900

Fax (503) 986-0904

April 6, 2022

BUCK CHURCH
PO BOX 751
CHRISTMAS VALLEY, OR 97641

REFERENCE: Transfer Application T-13371

Enclosed is a copy of the final order approving your water right transfer application.

The time allowed to complete the transfer is specified in the final order. YOU SHOULD GIVE PARTICULAR ATTENTION TO THE TIME LIMIT. The water right for any portion of the authorized change in character of use or change in place of use NOT carried out within the time allowed will be lost.

An extension of the time limit can be allowed only upon a showing that diligent effort has been made to complete the actual change(s) within the time allowed.

You are required to hire a Certified Water Rights Examiner (CWRE) to complete a Claim of Beneficial Use report and map which must be submitted to this Department within one year of the date you complete the change(s) or within one year of the completion date authorized in the transfer final order, whichever occurs first.

If you have any questions related to the approval of this temporary transfer, you may contact your caseworker, Corey Courchane by telephone at (503) 979-3917 or by e-mail at Corey.A.Courchane@oregon.gov.

Sincerely,

Julie C. Baustian
Water Rights Services Support
Transfers and Conservation Section

cc: Jeremy T. Giffin, Watermaster Dist. # 11 (via email)
Lake County Planning Department
Scott D. Montgomery, Agent

Enclosure

BEFORE THE WATER RESOURCES DEPARTMENT
OF THE
STATE OF OREGON

In the Matter of Transfer Application)	FINAL ORDER APPROVING AN
T-13371, Lake County)	ADDITIONAL POINT OF APPROPRIATION,
)	AND CHANGES IN POINTS OF
)	APPROPRIATION, AND PLACES OF USE

Authority

Oregon Revised Statutes (ORS) 537.705 and 540.505 to 540.580 establish the process in which a water right holder may submit a request to transfer the point of appropriation, place of use, or character of use authorized under an existing water right. Oregon Administrative Rules (OAR) Chapter 690, Division 380 implement the statutes and provides the Department's procedures and criteria for evaluating transfer applications.

Applicant

BUCK CHURCH
CHURCH FAMILY FARMS, INC.
PO BOX 751
CHRISTMAS VALLEY, OR 97641

Findings of Fact

1. On February 14, 2020, BUCK CHURCH, CHURCH FAMILY FARMS, INC. filed an application for an additional point of appropriation, to change the point of appropriation, and to change the place of use under Certificate 52784, to change the point of appropriation under Certificate 94834, and to change the point of appropriation and place of use under Certificate 94835. The Department assigned the application number T-13371.
2. Notice of the application for transfer was published on February 25, 2020, pursuant to OAR 690-380-4000. No comments were filed in response to the notice.

This final order is subject to judicial review by the Court of Appeals under ORS 183.482. Any petition for judicial review must be filed within the 60-day time period specified by ORS 183.482(1). Pursuant to ORS 536.075 and OAR 137-003-0675, you may petition for judicial review or petition the Director for reconsideration of this order. A petition for reconsideration may be granted or denied by the Director, and if no action is taken within 60 days following the date the petition was filed, the petition shall be deemed denied.

3. On July 30, 2021, the Department contacted the applicant by written correspondence to notify the applicant and the applicant's agent of deficiencies in the application. The application proposed to make changes under Certificate 52784. On May 4, 2021, the Department issued a Final Order (Special Order Volume 120, Page 140), approving Transfer Application T-13122, cancelling Certificate 52784, and issuing superseding Certificate 95680. The acres in Table 2 under Certificate 52784 (Certificate 95680), did not match the acres on the map, and the location for Well A in Table 1 under Certificate 94835, did not match the location identified on the map. The Department requested that the deficiencies be resolved by August 30, 2021. The applicant's agent submitted revised tables and maps the same day, resolving the deficiencies.
4. On September 8, 2021, the Department mailed a copy of the draft Preliminary Determination proposing to approve Transfer Application T-13371 to the applicant. The draft Preliminary Determination cover letter set forth a deadline of October 8, 2021, for the applicant to respond. The applicant requested that the Department proceed with issuance of a Preliminary Determination and provided the necessary information to demonstrate that the applicant is authorized to pursue the transfer.
5. On February 16, 2022, the Department issued a Preliminary Determination proposing to approve Transfer T-13371 and mailed a copy to the applicant. Additionally, notice of the Preliminary Determination for the transfer application was published on the Department's weekly notice on February 22, 2022, and in the Lake County Examiner newspaper on _____, 2022 pursuant to ORS 540.520 and OAR 690-380-4020. No protests were filed in response to the notice.
6. The first right to be transferred is as follows:

Certificate: 94834 in the name of CHURCH FAMILY FARMS, INC. (perfected under Permit G-9015)
Use: IRRIGATION of 5.1 ACRES
Priority Date: AUGUST 7, 1980
Rate: 0.06 CUBIC FOOT PER SECOND
Limit/Duty: The amount of water used for irrigation, together with the amount secured under any other right existing for the same lands, shall be limited to ONE-EIGHTIETH of one cubic foot per second per acre, or its equivalent for each acre irrigated and shall be further limited to a diversion of not to exceed 3.0 acre-feet per acre for each acre irrigated during the irrigation season of each year.
Source: A WELL, a tributary of CHRISTMAS LAKE

Authorized Point of Appropriation:

Twp	Rng	Mer	Sec	Q-Q	Measured Distances
26 S	18 E	WM	29	SW SW	WELL B - 1290 FEET NORTH AND 1260 FEET EAST FROM THE SW CORNER OF SECTION 29

Authorized Place of Use:

IRRIGATION					
Twp	Rng	Mer	Sec	Q-Q	Acres
26 S	18 E	WM	32	NW NW	5.1

7. Transfer Application T-13371 proposes to move the authorized point of appropriation approximately 0.7 mile from the existing point of appropriation to:

Twp	Rng	Mer	Sec	Q-Q	Measured Distances
26 S	18 E	WM	31	NE NE	WELL A - 1410 FEET NORTH AND 1320 FEET EAST FROM THE C1/4 CORNER OF SECTION 31

8. The portion of the second right to be transferred is as follows:

Certificate: 94835 in the name of CHURCH FAMILY FARMS, INC. (perfected under Permit G-10172)

Use: IRRIGATION of 35.48 ACRES

Priority Date: OCTOBER 4, 1983

Rate: 0.44 CUBIC FOOT PER SECOND

Limit/Duty: The amount of water used for irrigation, together with the amount secured under any other right existing for the same lands, shall be limited to ONE-EIGHTIETH of one cubic foot per second per acre, or its equivalent for each acre irrigated and shall be further limited to a diversion of not to exceed 3.0 acre-feet per acre for each acre irrigated during the irrigation season of each year; provided further that in an event of a request for change in point of appropriation, an additional point of appropriation or repair of this well, the quantity of water allowed herein together with the right perfected under Permit G-9015 shall not exceed 2.97 cfs, the capacity of this well at the time of perfection of this right.

Source: A WELL, a tributary of CHRISTMAS LAKE

Authorized Point of Appropriation:

Twp	Rng	Mer	Sec	Q-Q	Measured Distances
26 S	18 E	WM	29	SW SW	WELL B - 1290 FEET NORTH AND 1260 FEET EAST FROM THE SW CORNER OF SECTION 29

Authorized Place of Use:

IRRIGATION					
Twp	Rng	Mer	Sec	Q-Q	Acres
26 S	18 E	WM	32	NW NW	35.48

9. Transfer Application T-13371 proposes to move the authorized point of appropriation for a 28.78 acre portion approximately 0.7 mile from the existing point of appropriation to:

Twp	Rng	Mer	Sec	Q-Q	Measured Distances
26 S	18 E	WM	31	NE NE	WELL A - 1410 FEET NORTH AND 1320 FEET EAST FROM THE C1/4 CORNER OF SECTION 31

10. Transfer Application T-13371 proposes to move the authorized point of appropriation for a 6.70 acre portion approximately 9.9 miles from the existing point of appropriation to:

Twp	Rng	Mer	Sec	Q-Q	Measured Distances
27 S	17 E	WM	31	SE SW	WELL - 1398 FEET SOUTH AND 1277 FEET EAST FROM THE W1/4 CORNER OF SECTION 31

11. Transfer Application T-13371 also proposes to change the place of use for a portion of the right to:

IRRIGATION					
Twp	Rng	Mer	Sec	Q-Q	Acres
27 S	17 E	WM	31	SE SW	6.70

12. The third right to be transferred is as follows:

Certificate: 95680 in the name of JOE OXENFORD, JR. (perfected under Permit G-8199)
Use: IRRIGATION of 205.2 ACRES
Priority Date: APRIL 27, 1978
Rate: 2.56 CUBIC FEET PER SECOND
Limit/Duty: The amount of water used for irrigation, together with the amount secured under any other right existing for the same lands, shall be limited to ONE-EIGHTIETH of one cubic foot per second per acre, or its equivalent for each acre irrigated, and shall be further limited to a diversion of not to exceed 3 acre-feet per acre for each acre irrigated during the irrigation season of each year and shall conform to such reasonable rotation system as may be ordered by the proper state officer.
Source: A WELL, a tributary of FORT ROCK BASIN

Authorized Point of Appropriation:

Twp	Rng	Mer	Sec	Q-Q	Measured Distances
27 S	17 E	WM	32	NE SW	WELL #1 - 1320 FEET NORTH AND 2640 FEET EAST FROM THE SW CORNER OF SECTION 32

Authorized Place of Use:

IRRIGATION						
Twp	Rng	Mer	Sec	Q-Q	Acres	Proposed changes
27 S	17 E	WM	32	NE SW	30.8	APOA
27 S	17 E	WM	32	NE SW	2.5	POU/POA
27 S	17 E	WM	32	NW SW	2.5	POU/POA
27 S	17 E	WM	32	NW SW	30.3	APOA
27 S	17 E	WM	32	SW SW	2.5	POU/POA
27 S	17 E	WM	32	SW SW	30.3	APOA
27 S	17 E	WM	32	SE SW	2.5	POU/POA
27 S	17 E	WM	32	SE SW	29.3	APOA
27 S	17 E	WM	32	NE SE	15.2	APOA
27 S	17 E	WM	32	NW SE	34.7	APOA
27 S	17 E	WM	32	SW SE	17.0	APOA

IRRIGATION						
Twp	Rng	Mer	Sec	Q-Q	Acres	Proposed changes
27 S	17 E	WM	32	SE SE	7.6	APOA
Total					205.2	

13. Transfer Application T-13371 proposes to move the authorized point of appropriation for a 10.0 acre portion approximately 1.2 miles from the existing point of appropriation to:

Twp	Rng	Mer	Sec	Q-Q	Measured Distances
27 S	17 E	WM	31	SE SW	WELL - 1398 FEET SOUTH AND 1277 FEET EAST FROM THE W1/4 CORNER OF SECTION 31

14. Transfer Application T-13371 proposes an additional point of appropriation for the remaining 195.2 acres approximately 0.3 mile from the existing point of appropriation to:

Twp	Rng	Mer	Sec	Q-Q	Measured Distances
27 S	17 E	WM	32	SE SW	WELL #2 - 1305 FEET NORTH AND 1320 FEET EAST FROM THE SW CORNER OF SECTION 32

15. Transfer Application T-13371 also proposes to change the place of use of the right to:

IRRIGATION					
Twp	Rng	Mer	Sec	Q-Q	Acres
27 S	17 E	WM	31	SW SW	10.0

Transfer Review Criteria (OAR 690-380-4010)

16. Water has been used within the last five years according to the terms and conditions of the right. There is no information in the record that would demonstrate that the rights are subject to forfeiture under ORS 540.610.
17. A pump, pipeline, and sprinkler system sufficient to use the full amount of water allowed under the existing rights were present within the five-year period prior to submittal of Transfer Application T-13371.
18. The proposed changes would not result in enlargement of the rights.
19. The proposed change would not result in injury to other water rights.
20. All other application requirements are met.

Conclusions of Law

The change in points of appropriation, additional point of appropriation, and change in places of use proposed in Transfer Application T-13371 are consistent with the requirements of ORS 537.705 and 540.505 to 540.580 and OAR 690-380-5000.

Now, therefore, it is ORDERED:

1. The change in points of appropriation, additional point of appropriation, and change in places of use proposed in Transfer Application T-13371 are approved.
2. The right to the use of the water is restricted to beneficial use at the place of use described, and is subject to all other conditions and limitations contained in Certificates 94834, 94835, and 95680, and any related decree.
3. Water right Certificates 94834, 94835, and 95680 are cancelled. A new certificate will be issued describing that portion of Certificate 94835 not affected by this transfer.
4. The quantity of water, as authorized under Certificate 94834, diverted at the new point of appropriation (Well A), shall not exceed the quantity of water lawfully available at the original point of appropriation (Well B).
5. The quantity of water, as authorized under Certificate 94835, diverted at the new points of appropriation (Well and Well A), shall not exceed the quantity of water lawfully available at the original point of appropriation (Well B).
6. The quantity of water, as authorized under Certificate 95680, diverted at the new point of appropriation (Well), shall not exceed the quantity of water lawfully available at the original point of appropriation (Well #1).
7. The quantity of water, as authorized under Certificate 95680, diverted at the new additional point of appropriation (Well #2), together with that diverted at the original point of appropriation (Well #1), shall not exceed the quantity of water lawfully available at the original point of appropriation (Well #1).
8. Water use measurement conditions:
 - a. Before water use may begin under this order, the water user shall install a totalizing flow meter, or, with prior approval of the Director, another suitable measuring device, at each new point of appropriation.
 - b. The water user shall maintain the meters or measuring devices in good working order.
 - c. The water user shall allow the Watermaster access to the meters or measuring devices; provided however, where the meters or measuring devices are located within a private structure, the Watermaster shall request access upon reasonable notice.
9. Water shall be acquired from the same aquifer (water source) as the original points of appropriation.
10. The former places of use of the transferred rights shall no longer receive water under the rights.

11. Full beneficial use of the water shall be made, consistent with the terms of this order, on or before **October 1, 2023**. A Claim of Beneficial Use prepared by a Certified Water Right Examiner shall be submitted by the applicant to the Department within one year after the deadline for completion of the changes and full beneficial use of the water.
12. After satisfactory proof of beneficial use is received, new certificates confirming the rights transferred will be issued.

Dated in Salem, Oregon on **APR 05 2022**

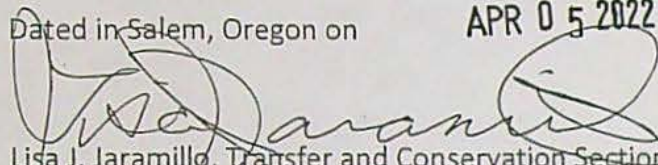
Lisa J. Jaramillo, Transfer and Conservation Section Manager, for
THOMAS M BYLER, DIRECTOR
Oregon Water Resources Department

Mailing date: **APR 06 2022**

COURCHANE Corey A * WRD

From: BUCHHOLZ Sheila L * WRD
Sent: Friday, January 21, 2022 10:18 AM
To: COURCHANE Corey A * WRD
Subject: RE: PD T-13371

Thanks so much Corey, have a nice day and weekend!

From: COURCHANE Corey A * WRD <Corey.A.COURCHANE@water.oregon.gov>
Sent: Friday, January 21, 2022 9:59 AM
To: BUCHHOLZ Sheila L * WRD <Sheila.L.BUCHHOLZ@water.oregon.gov>
Subject: RE: PD T-13371

They are the same well, and FOF was updated to read from the W1/4 corner of Section 31.

From: BUCHHOLZ Sheila L * WRD <Sheila.L.BUCHHOLZ@water.oregon.gov>
Sent: Friday, January 21, 2022 9:51 AM
To: COURCHANE Corey A * WRD <Corey.A.COURCHANE@water.oregon.gov>
Cc: MARTIN Duff A * WRD <Duff.A.MARTIN@water.oregon.gov>
Subject: RE: PD T-13371

Hey Corey,

Thanks so much for getting back to me. I'm so sorry, I need to a little more clarification.

Is FOF 9 and FOF 12 supposed to be the same well? If so, are both measurements supposed to be measured from the W1/4 corner of section 31?

If so, in FOF 12, that will need updating as well:

12. Transfer Application T-13371 proposes to move the authorized point of appropriation for a 10.0 acre portion approximately 1.2 miles from the existing point of appropriation to:

Twp	Rng	Mer	Sec	Q-Q	Measured Distances
27 S	17 E	WM	31	SE SW	WELL - 1398 FEET SOUTH AND 1277 FEET EAST FROM THE SW CORNER OF SECTION 31

Let me know and I will update WRIS,
Thanks!

Sheila Buchholz

Data Technician 1

725 Summer St. NE, Suite A | Salem, Oregon 97301

Email: Sheila.L.Buchholz@water.oregon.gov



From: COURCHANE Corey A * WRD <Corey.A.COURCHANE@water.oregon.gov>
Sent: Friday, January 21, 2022 9:08 AM
To: BUCHHOLZ Sheila L * WRD <Sheila.L.BUCHHOLZ@water.oregon.gov>; BAUSTIAN Julie C * WRD <Julie.C.BAUSTIAN@water.oregon.gov>
Cc: MARTIN Duff A * WRD <Duff.A.MARTIN@water.oregon.gov>
Subject: RE: PD T-13371

Good morning Sheila,

I have corrected FOF 9 to read SE SW of Section 31 for the proposed POA. FOF 13 will remain in the SE SW of Section 32 for the proposed Well #2, as this measurement was provided and verified by the applicant's agent.

Thank you,

Corey

From: BUCHHOLZ Sheila L * WRD <Sheila.L.BUCHHOLZ@water.oregon.gov>
Sent: Thursday, January 20, 2022 2:31 PM
To: COURCHANE Corey A * WRD <Corey.A.COURCHANE@water.oregon.gov>; BAUSTIAN Julie C * WRD <Julie.C.BAUSTIAN@water.oregon.gov>
Cc: MARTIN Duff A * WRD <Duff.A.MARTIN@water.oregon.gov>
Subject: PD T-13371

Julie,

Data has seen this PD transfer.

Corey,

On page 3 of the order, item 9, the "well" is in the SWSW: (this affects snap 202400)

9. Transfer Application T-13371 proposes to move the authorized point of appropriation for a 6.70 acre portion approximately 9.9 miles from the existing point of appropriation to:

Twp	Rng	Mer	Sec	Q-Q	Measured Distances
27 S	17 E	WM	31	SW SW	WELL - 1398 FEET SOUTH AND 1277 FEET EAST FROM THE W1/4 CORNER OF SECTION 31

However, on page 4 of the order, item 12, it shows to be in the SESW: (this is for snap 210143)

12. Transfer Application T-13371 proposes to move the authorized point of appropriation for a 10.0 acre portion approximately 1.2 miles from the existing point of appropriation to:

Twp	Rng	Mer	Sec	Q-Q	Measured Distances
27 S	17 E	WM	31	SE SW	WELL - 1398 FEET SOUTH AND 1277 FEET EAST FROM THE SW CORNER OF SECTION 31

I believe these are supposed to be the same well? If that's the case I think the correct QQ is the SESW, and it should be from the W1/4 corner of section 31. If it's NOT the case, then the 2nd measurement actually places the well in the SENW of section 6, Township 28S, 17E.

On page 5, item 13, the document indicates well 2 is in the SESW: (This affects snap 210143)

13. Transfer Application T-13371 proposes an additional point of appropriation for the remaining 195.2 acres approximately 0.3 mile from the existing point of appropriation to:

Twp	Rng	Mer	Sec	Q-Q	Measured Distances
27 S	17 E	WM	32	SE SW	WELL #2 - 1305 FEET NORTH AND 1320 FEET EAST FROM THE SW CORNER OF SECTION 32

This one is very close and probably doesn't really matter, but I will let you know what I see anyway. The measurement (the little red x) places the well in the SWSW, while imagery clearly shows it in the NWSW, neither being the SESW.



If anything changes on these, please let me know and I will update WRIS accordingly.

Thanks so much,

Sheila Buchholz

Data Technician 1

725 Summer St. NE, Suite A | Salem, Oregon 97301

Email: Sheila.L.Buchholz@water.oregon.gov



Integrity | Service | Technical Excellence | Teamwork | Forward-Looking



Oregon
Kate Brown, Governor

Water Resources Department
725 Summer St NE, Suite A
Salem, OR 97301
(503) 986-0900
Fax (503) 986-0904

February 16, 2022

VIA CERTIFIED MAIL AND E-MAIL

Applicant

BUCK CHURCH
CHURCH FAMILY FARMS, INC.
PO BOX 751
CHRISTMAS VALLEY, OR 97641

SUBJECT: Water Right Transfer Application T-13371

Please find enclosed the Preliminary Determination indicating that, based on the information available, the Department intends to approve application T-13371. This document is an intermediate step in the approval process; water may not be used legally as proposed in the transfer application until a Final Order has been issued by the Department. Please read this entire letter carefully to determine your responsibility for additional action.

A public notice is being published in the Department's weekly publication and in the Lake County Examiner newspaper, simultaneously with issuance of the Preliminary Determination. The notice initiates a period in which any person may file either a protest opposing the decision proposed by the Department in the Preliminary Determination or a standing statement supporting the Department's decision. The protest period will end 30 days after the last date of newspaper publication.

If no protest is filed, the Department will issue a Final Order consistent with the Preliminary Determination. You should receive a copy of the Final Order about 30 days after the close of the protest period.

If a protest is filed, the application may be referred to a contested case proceeding. A contested case provides an opportunity for the proponents and opponents of the decision proposed in the Preliminary Determination to present information and arguments supporting their position in a quasi-judicial proceeding.

IMPORTANT: Due to COVID-19, the Department's office is closed to walk-in services. The Department encourages the submission of protests by U.S. mail. Please consider mailing early to ensure the Department receives the protest by the deadline specified above.

Please do not hesitate to contact me, at corey.a.courchane@oregon.gov or (503) 979-3917, if I may be of assistance.

Sincerely,

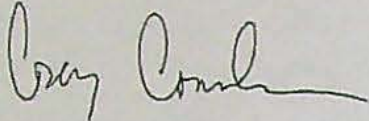
A handwritten signature in black ink, appearing to read "Corey Courchane". The signature is fluid and cursive, with the first name "Corey" and last name "Courchane" clearly distinguishable.

Corey Courchane
Transfer Specialist
Transfer and Conservation Section

cc: T-13371
Jeremy T. Giffin, District 11 Watermaster (*via e-mail*)
Scott D. Montgomery, Agent for the applicant (*via e-mail*)

encs

BEFORE THE WATER RESOURCES DEPARTMENT
OF THE
STATE OF OREGON

In the Matter of Transfer Application)	PRELIMINARY DETERMINATION
T-13371, Lake County)	PROPOSING APPROVAL FOR AN
)	ADDITIONAL POINT OF APPROPRIATION,
)	AND CHANGES IN POINTS OF
)	APPROPRIATION, AND PLACES OF USE

Authority

Oregon Revised Statutes (ORS) 537.705 and 540.505 to 540.580 establish the process in which a water right holder may submit a request to transfer the point of appropriation, place of use, or character of use authorized under an existing water right. Oregon Administrative Rules (OAR) Chapter 690, Division 380 implement the statutes and provides the Department's procedures and criteria for evaluating transfer applications.

Applicant

BUCK CHURCH
CHURCH FAMILY FARMS, INC.
PO BOX 751
CHRISTMAS VALLEY, OR 97641

Findings of Fact

1. On February 14, 2020, BUCK CHURCH, CHURCH FAMILY FARMS, INC. filed an application for an additional point of appropriation, to change the point of appropriation, and to change the place of use under Certificate 52784, to change the point of appropriation under Certificate 94834, and to change the point of appropriation and place of use under Certificate 94835. The Department assigned the application number T-13371.
2. Notice of the application for transfer was published on February 25, 2020, pursuant to OAR 690-380-4000. No comments were filed in response to the notice.
3. On July 30, 2021, the Department contacted the applicant by written correspondence to notify the applicant and the applicant's agent of deficiencies in the application. The application proposed to make changes under Certificate 52784. On May 4, 2021, the Department issued a Final Order (Special Order Volume 120, Page 140), approving Transfer

Pursuant to OAR 690-380-4030, any person may file a protest or standing statement within 30 days after the last date of publication of notice of this preliminary determination.
--

Application T-13122, cancelling Certificate 52784, and issuing superseding Certificate 95680. The acres in Table 2 under Certificate 52784 (Certificate 95680), did not match the acres on the map, and the location for Well A in Table 1 under Certificate 94835, did not match the location identified on the map. The Department requested that the deficiencies be resolved by August 30, 2021. The applicant's agent submitted revised tables and maps the same day, resolving the deficiencies.

4. On September 8, 2021, the Department mailed a copy of the draft Preliminary Determination proposing to approve Transfer Application T-13371 to the applicant. The draft Preliminary Determination cover letter set forth a deadline of October 8, 2021, for the applicant to respond. The applicant requested that the Department proceed with issuance of a Preliminary Determination and provided the necessary information to demonstrate that the applicant is authorized to pursue the transfer.

5. The first right to be transferred is as follows:

Certificate: 94834 in the name of CHURCH FAMILY FARMS, INC. (perfected under Permit G-9015)
Use: IRRIGATION of 5.1 ACRES
Priority Date: AUGUST 7, 1980
Rate: 0.06 CUBIC FOOT PER SECOND
Limit/Duty: The amount of water used for irrigation, together with the amount secured under any other right existing for the same lands, shall be limited to ONE-EIGHTIETH of one cubic foot per second per acre, or its equivalent for each acre irrigated and shall be further limited to a diversion of not to exceed 3.0 acre-feet per acre for each acre irrigated during the irrigation season of each year.
Source: A WELL, a tributary of CHRISTMAS LAKE

Authorized Point of Appropriation:

Twp	Rng	Mer	Sec	Q-Q	Measured Distances
26 S	18 E	WM	29	SW SW	WELL B - 1290 FEET NORTH AND 1260 FEET EAST FROM THE SW CORNER OF SECTION 29

Authorized Place of Use:

IRRIGATION					
Twp	Rng	Mer	Sec	Q-Q	Acres
26 S	18 E	WM	32	NW NW	5.1

6. Transfer Application T-13371 proposes to move the authorized point of appropriation approximately 0.7 mile from the existing point of appropriation to:

Twp	Rng	Mer	Sec	Q-Q	Measured Distances
26 S	18 E	WM	31	NE NE	WELL A - 1410 FEET NORTH AND 1320 FEET EAST FROM THE C1/4 CORNER OF SECTION 31

7. The portion of the second right to be transferred is as follows:

Certificate: 94835 in the name of CHURCH FAMILY FARMS, INC. (perfected under Permit G-10172)
Use: IRRIGATION of 35.48 ACRES
Priority Date: OCTOBER 4, 1983
Rate: 0.44 CUBIC FOOT PER SECOND
Limit/Duty: The amount of water used for irrigation, together with the amount secured under any other right existing for the same lands, shall be limited to ONE-EIGHTIETH of one cubic foot per second per acre, or its equivalent for each acre irrigated and shall be further limited to a diversion of not to exceed 3.0 acre-feet per acre for each acre irrigated during the irrigation season of each year; provided further that in an event of a request for change in point of appropriation, an additional point of appropriation or repair of this well, the quantity of water allowed herein together with the right perfected under Permit G-9015 shall not exceed 2.97 cfs, the capacity of this well at the time of perfection of this right.
Source: A WELL, a tributary of CHRISTMAS LAKE

Authorized Point of Appropriation:

Twp	Rng	Mer	Sec	Q-Q	Measured Distances
26 S	18 E	WM	29	SW SW	WELL B - 1290 FEET NORTH AND 1260 FEET EAST FROM THE SW CORNER OF SECTION 29

Authorized Place of Use:

IRRIGATION					
Twp	Rng	Mer	Sec	Q-Q	Acres
26 S	18 E	WM	32	NW NW	35.48

8. Transfer Application T-13371 proposes to move the authorized point of appropriation for a 28.78 acre portion approximately 0.7 mile from the existing point of appropriation to:

Twp	Rng	Mer	Sec	Q-Q	Measured Distances
26 S	18 E	WM	31	NE NE	WELL A - 1410 FEET NORTH AND 1320 FEET EAST FROM THE C1/4 CORNER OF SECTION 31

9. Transfer Application T-13371 proposes to move the authorized point of appropriation for a 6.70 acre portion approximately 9.9 miles from the existing point of appropriation to:

Twp	Rng	Mer	Sec	Q-Q	Measured Distances
27 S	17 E	WM	31	SW SW	WELL - 1398 FEET SOUTH AND 1277 FEET EAST FROM THE W1/4 CORNER OF SECTION 31

10. Transfer Application T-13371 also proposes to change the place of use for a portion of the right to:

IRRIGATION					
Twp	Rng	Mer	Sec	Q-Q	Acres
27 S	17 E	WM	31	SE SW	6.70

11. The third right to be transferred is as follows:

Certificate: 95680 in the name of JOE OXENFORD, JR. (perfected under Permit G-8199)
Use: IRRIGATION of 205.2 ACRES
Priority Date: APRIL 27, 1978
Rate: 2.56 CUBIC FEET PER SECOND
Limit/Duty: The amount of water used for irrigation, together with the amount secured under any other right existing for the same lands, shall be limited to ONE-EIGHTIETH of one cubic foot per second per acre, or its equivalent for each acre irrigated, and shall be further limited to a diversion of not to exceed 3 acre-feet per acre for each acre irrigated during the irrigation season of each year and shall conform to such reasonable rotation system as may be ordered by the proper state officer.
Source: A WELL, a tributary of FORT ROCK BASIN

Authorized Point of Appropriation:

Twp	Rng	Mer	Sec	Q-Q	Measured Distances
27 S	17 E	WM	32	NE SW	WELL #1 - 1320 FEET NORTH AND 2640 FEET EAST FROM THE SW CORNER OF SECTION 32

Authorized Place of Use:

IRRIGATION						
Twp	Rng	Mer	Sec	Q-Q	Acres	Proposed changes
27 S	17 E	WM	32	NE SW	30.8	APOA
27 S	17 E	WM	32	NE SW	2.5	POU/POA
27 S	17 E	WM	32	NW SW	2.5	POU/POA
27 S	17 E	WM	32	NW SW	30.3	APOA
27 S	17 E	WM	32	SW SW	2.5	POU/POA
27 S	17 E	WM	32	SW SW	30.3	APOA
27 S	17 E	WM	32	SE SW	2.5	POU/POA
27 S	17 E	WM	32	SE SW	29.3	APOA
27 S	17 E	WM	32	NE SE	15.2	APOA
27 S	17 E	WM	32	NW SE	34.7	APOA
27 S	17 E	WM	32	SW SE	17.0	APOA
27 S	17 E	WM	32	SE SE	7.6	APOA
Total					205.2	

12. Transfer Application T-13371 proposes to move the authorized point of appropriation for a 10.0 acre portion approximately 1.2 miles from the existing point of appropriation to:

Twp	Rng	Mer	Sec	Q-Q	Measured Distances
27 S	17 E	WM	31	SE SW	WELL - 1398 FEET SOUTH AND 1277 FEET EAST FROM THE W1/4 CORNER OF SECTION 31

13. Transfer Application T-13371 proposes an additional point of appropriation for the remaining 195.2 acres approximately 0.3 mile from the existing point of appropriation to:

Twp	Rng	Mer	Sec	Q-Q	Measured Distances
27 S	17 E	WM	32	SE SW	WELL #2 - 1305 FEET NORTH AND 1320 FEET EAST FROM THE SW CORNER OF SECTION 32

14. Transfer Application T-13371 also proposes to change the place of use of the right to:

IRRIGATION					
Twp	Rng	Mer	Sec	Q-Q	Acres
27 S	17 E	WM	31	SW SW	10.0

Transfer Review Criteria (OAR 690-380-4010)

15. Water has been used within the last five years according to the terms and conditions of the right. There is no information in the record that would demonstrate that the rights are subject to forfeiture under ORS 540.610.
16. A pump, pipeline, and sprinkler system sufficient to use the full amount of water allowed under the existing rights were present within the five-year period prior to submittal of Transfer Application T-13371.
17. The proposed changes would not result in enlargement of the rights.
18. The proposed change would not result in injury to other water rights.
19. All other application requirements are met.

Determination and Proposed Action

The change in points of appropriation, additional point of appropriation, and change in places of use proposed in Transfer Application T-13371 appear to be consistent with the requirements of ORS 537.705 and 540.505 to 540.580 and OAR 690-380-5000. If protests are not filed pursuant to OAR 690-380-4030, the application will be approved.

If Transfer Application T-13371 is approved, the final order will include the following:

- 1. The change in points of appropriation, additional point of appropriation, and change in places of use proposed in Transfer Application T-13371 are approved.*
- 2. The right to the use of the water is restricted to beneficial use at the place of use described, and is subject to all other conditions and limitations contained in Certificates 94834, 94835, and 95680, and any related decree.*
- 3. Water right Certificates 94834, 94835, and 95680 are cancelled. A new certificate will be issued describing that portion of Certificate 94835 not affected by this transfer.*

4. *The quantity of water, as authorized under Certificate 94834, diverted at the new point of appropriation (Well A), shall not exceed the quantity of water lawfully available at the original point of appropriation (Well B).*
5. *The quantity of water, as authorized under Certificate 94835, diverted at the new points of appropriation (Well and Well A), shall not exceed the quantity of water lawfully available at the original point of appropriation (Well B).*
6. *The quantity of water, as authorized under Certificate 95680, diverted at the new point of appropriation (Well), shall not exceed the quantity of water lawfully available at the original point of appropriation (Well #1).*
7. *The quantity of water, as authorized under Certificate 95680, diverted at the new additional point of appropriation (Well #2), together with that diverted at the original point of appropriation (Well #1), shall not exceed the quantity of water lawfully available at the original point of appropriation (Well #1).*
8. *Water use measurement conditions:*
 - a. *Before water use may begin under this order, the water user shall install a totalizing flow meter, or, with prior approval of the Director, another suitable measuring device, at each new point of appropriation.*
 - b. *The water user shall maintain the meters or measuring devices in good working order.*
 - c. *The water user shall allow the Watermaster access to the meters or measuring devices; provided however, where the meters or measuring devices are located within a private structure, the Watermaster shall request access upon reasonable notice.*
9. *Water shall be acquired from the same aquifer (water source) as the original points of appropriation.*
10. *The former places of use of the transferred rights shall no longer receive water under the rights.*
11. *Full beneficial use of the water shall be made, consistent with the terms of this order, on or before **October 1, 2023**. A Claim of Beneficial Use prepared by a Certified Water Right Examiner shall be submitted by the applicant to the Department within one year after the deadline for completion of the changes and full beneficial use of the water.*

12. After satisfactory proof of beneficial use is received, new certificates confirming the rights transferred will be issued.

Dated in Salem, Oregon on

FEB 16 2022

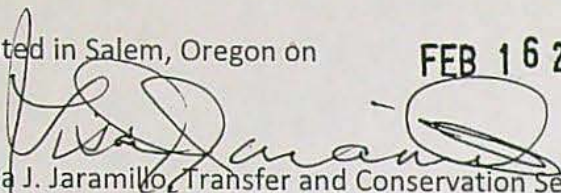
Lisa J. Jaramillo, Transfer and Conservation Section Manager, for
THOMAS M BYLER, DIRECTOR
Oregon Water Resources Department

This Preliminary Determination was prepared by Corey Courchane. If you have questions about the information in this document, you may reach me at 503-979-3917 or corey.a.courchane@oregon.gov

Protests should be addressed to the attention of Water Rights Services Division, Water Resources Department, 725 Summer St. NE, Suite A, Salem, OR 97301-1266.

IMPORTANT: Due to COVID-19, the Department's office is closed to walk-in services. The Department encourages the submission of protests by U.S. mail. Please consider mailing early to ensure the Department receives the protest by the deadline specified above.

Notice Regarding Service Members: Active duty service members have a right to stay proceedings under the federal Service Members Civil Relief Act. 50 U.S.C. App. §§501-597b. You may contact the Oregon State Bar or the Oregon Military Department for more information. The toll-free telephone number for the Oregon State Bar is: 1 (800) 452-8260. The toll-free telephone number of the Oregon Military Department is: 1 (800) 452-7500. The Internet address for the United States Armed Forces Legal Assistance Legal Services Locator website is: <http://legalassistance.law.af.mil>



Oregon
Kate Brown, Governor

Water Resources Department
725 Summer St NE, Suite A
Salem, OR 97301
(503) 986-0900
Fax (503) 986-0904

January 19, 2022

BUCK CHURCH
CHURCH FAMILY FARMS, INC.
PO BOX 751
CHRISTMAS VALLEY, OR 97641

SUBJECT: Water Right Transfer Application T-13371

Your water right transfer is ready for issuance of the Preliminary Determination, once the Department receives payment for publication of the newspaper notice.

Items needed before the next phase of processing...

At this time you need to:

1. submit a check for \$156.79 (to cover cost of publication of the notice), made out to the Oregon Water Resources Department.
2. write **"for T-13371 NOTICE" on the front of your check**, and
3. submit it with the tracking stub at the bottom of this letter.

Mail the check to 725 Summer St. NE, Suite A, Salem, OR 97301-1266, **no later than February 18, 2022.**

What happens next...

Shortly after receiving payment, the Department will issue the Preliminary Determination, initiate publication in the Lake County Examiner newspaper, and also publish the notice on the Department's weekly notice. Publication of the notice will initiate a protest period during which any person may file either a protest opposing the decision proposed by the Department in the Preliminary Determination or a standing statement supporting the Department's decision.

If we do not receive payment for newspaper notice by February 18, 2022, a Preliminary Determination may be issued denying the application as incomplete.

✂-----
Attached is a check for \$156.79 (PCA #46118) for Newspaper Notice for Transfer T-13371 made out to Oregon Water Resources Department (or WRD)

- **"for T-13371 NOTICE" written on front of check**

Mail to: Oregon Water Resources Department
725 Summer St. NE, Suite A
Salem, OR 97301-1266

Caseworker: cc

Please do not hesitate to contact me, at corey.a.courchane@water.oregon.gov or (503) 979-3917, if I may be of assistance.

Sincerely,

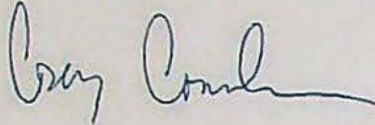
A handwritten signature in dark ink, appearing to read "Corey Courchane". The signature is fluid and cursive, with the first name "Corey" and last name "Courchane" clearly distinguishable.

Corey Courchane
Transfer Specialist
Transfer and Conservation Section

cc: Transfer Application file T-13371
Jeremy T. Giffin, District 11 Watermaster *(via e-mail)*
Scott D. Montgomery, Agent for the applicant *(via e-mail)*

COURCHANE Corey A * WRD

From: PHILLIPS Stacy H * WRD
Sent: Friday, January 14, 2022 10:55 AM
To: STARNES Patrick K * WRD
Cc: COURCHANE Corey A * WRD
Subject: RE: Newspaper Estimate for Transfer Application T-13371

Hey Corey,

The quote came in for this notice. Total cost is \$156.79.

Thanks,

Stacy H. Phillips

Restoration Program Technician
725 Summer Street NE, Suite A, Salem, OR 97301
Office: 503-986-0898 | Work Cell: 503-979-9948



Integrity | Service | Technical Excellence | Teamwork | Forward-Looking

From: STARNES Patrick K * WRD <Patrick.K.STARNES@water.oregon.gov>
Sent: Thursday, January 13, 2022 9:40 AM
To: PHILLIPS Stacy H * WRD <Stacy.H.PHILLIPS@water.oregon.gov>
Cc: COURCHANE Corey A * WRD <Corey.A.COURCHANE@water.oregon.gov>
Subject: Newspaper Estimate for Transfer Application T-13371

Hi Stacy –

Corey will need a quote for the attached **TRANSFER** Application notice to run in the Lake County Examiner. Run time is two weeks.

Thanks!

Kelly

Kelly Starnes, Transfer Program Analyst
Oregon Water Resources Department
725 Summer St NE Suite A
Salem OR 97301-1271
Cell phone: 503-979-3511 Fax: 503-986-0903
E-mail: patrick.k.starnes@water.oregon.gov

Please Note: Under Oregon Law, messages to and from this e-mail address may be available to the public.

COURCHANE Corey A * WRD

From: Scott <Scott@apeands.com>
Sent: Tuesday, September 14, 2021 10:09 AM
To: COURCHANE Corey A * WRD; Buckley.Church@gmail.com
Cc: GIFFIN Jeremy T * WRD; Neecee
Subject: RE: Buck Church/Church Family Farms, T-13371
Attachments: TL1300.pdf; TL8000.pdf

Hi Corey,

Please find attached to this message the list packs from Amerititle for Tax Lots 1300 and 8000. I didn't find any issues with the DPD. So, you should be okay to proceed.

Thanks,

Scott

*Scott Montgomery, Owner/Principal
All Points Engineering and Surveying, Inc.
(541) 548-5833*

From: COURCHANE Corey A * WRD <Corey.A.Courchane@oregon.gov>
Sent: Wednesday, September 08, 2021 10:46 AM
To: Buckley.Church@gmail.com; Scott <Scott@apeands.com>
Cc: GIFFIN Jeremy T * WRD <Jeremy.T.Giffin@oregon.gov>
Subject: Buck Church/Church Family Farms, T-13371

Good morning,

Please see attached, and let me know if I may be of further assistance.

Thank you,

Corey Courchane

**COREY A COURCHANE | TRANSFER SPECIALIST
TRANSFER AND CONSERVATION SECTION**

Water Resources Department | 725 Summer St. NE, Suite A | Salem, Oregon 97301
Work cell: 503 979-3917 | Fax: 503 986-0901
Email: corey.a.courchane@oregon.gov | Web: <http://www.oregon.gov/OWRD>

AMERITITLE

Property Profile

Prepared for:

Church Family Farms

PO Box 751

Christmas Valley, OR 97641

Property Address:

57760 Old Lake Rd, Christmas Valley, OR 97641

Property Parcel Number:

27S17E32-00-01300

Prepared by:

Shari Reed

9-10-2021

Received by OWRD
SEP 14 2021
Salem, OR



After recording return to:
 Church Family Farms, Inc.
 P.O. Box 751
 Christmas Valley, OR 97641

Until a change is requested all tax statements
 shall be sent to the following address:
 Church Family Farms, Inc.
 P.O. Box 751
 Christmas Valley, OR 97641

Escrow LA11138KW
 No.
 Title No. 0011138
 SWD r.042611

LAKE COUNTY, OREGON 2014-000213
 D-WDEED
 Cnt=1 Pgs=2 02/12/2014 09:33:42 AM
 \$10.00 \$11.00 \$20.00 \$10.00 Total: \$61.00



00007820201400002130020023

I, Stacie Geaney, County Clerk for Lake County, Oregon
 certify that the instrument identified herein was
 recorded in the Clerk records.

Stacie Geaney - County Clerk

STATUTORY WARRANTY DEED

Floyd W. Holbrook,

Grantor(s), hereby convey and warrant to

Church Family Farms, Inc., an Oregon Corporation,

Grantee(s), the following described real property in the County of LAKE and State of Oregon free of encumbrances
 except as specifically set forth herein:

In the County of Lake, State of Oregon, as follows:

Township 27 South, Range 17 East of the Willamette Meridian,
 Section 32: The S1/2.

FOR INFORMATION PURPOSES ONLY, THE MAP/TAX ACCT #(S) ARE REFERENCED HERE:
 3454, 70575 27 17 32-1300

The true and actual consideration for this conveyance is \$615,000.00.

The above-described property is free of encumbrances except all those items of record, if any, as of the date of this
 deed and those shown below, if any:

27 17 32 - 013

BEFORE SIGNING OR ACCEPTING THIS INSTRUMENT, THE PERSON TRANSFERRING FEE TITLE SHOULD INQUIRE ABOUT THE PERSON'S RIGHTS, IF ANY, UNDER ORS 195.300, 195.301 AND 195.305 TO 195.336 AND SECTIONS 5 TO 11, CHAPTER 424, OREGON LAWS 2007, AND SECTIONS 2 TO 9 AND 17, CHAPTER 855, OREGON LAWS 2009. THIS INSTRUMENT DOES NOT ALLOW USE OF THE PROPERTY DESCRIBED IN THIS INSTRUMENT IN VIOLATION OF APPLICABLE LAND USE LAWS AND REGULATIONS. BEFORE SIGNING OR ACCEPTING THIS INSTRUMENT, THE PERSON ACQUIRING FEE TITLE TO THE PROPERTY SHOULD CHECK WITH THE APPROPRIATE CITY OR COUNTY PLANNING DEPARTMENT TO VERIFY THAT THE UNIT OF LAND BEING TRANSFERRED IS A LAWFULLY ESTABLISHED LOT OR PARCEL, AS DEFINED IN ORS 92.010 OR 215.010, TO VERIFY THE APPROVED USES OF THE LOT OR PARCEL, TO DETERMINE ANY LIMITS ON LAWSUITS AGAINST FARMING OR FOREST PRACTICES, AS DEFINED IN ORS 30.930, AND TO INQUIRE ABOUT THE RIGHTS OF NEIGHBORING PROPERTY OWNERS, IF ANY, UNDER ORS 195.300, 195.301 AND 195.305 TO 195.336 AND SECTIONS 5 TO 11, CHAPTER 424, OREGON LAWS 2007, AND SECTIONS 2 TO 9 AND 17, CHAPTER 855, OREGON LAWS 2009.

Dated this 01 day of JUNE, 2011.

Floyd W. Holbrook

State of Oregon
County of LAKE

This instrument was acknowledged before me on June 1, 2011 by Floyd W. Holbrook.

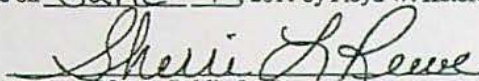
(Notary Public for Oregon)

My commission expires 9-16-2012



Received by OWRD
SEP 14 2021
Salem, OR

THIS MAP WAS PREPARED FOR
ASSESSMENT PURPOSE ONLY

SECTION 32 T.27S. R.17E. W.M.
LAKE COUNTY
1" = 400'

27 17 32
CHRISTMAS VALLEY

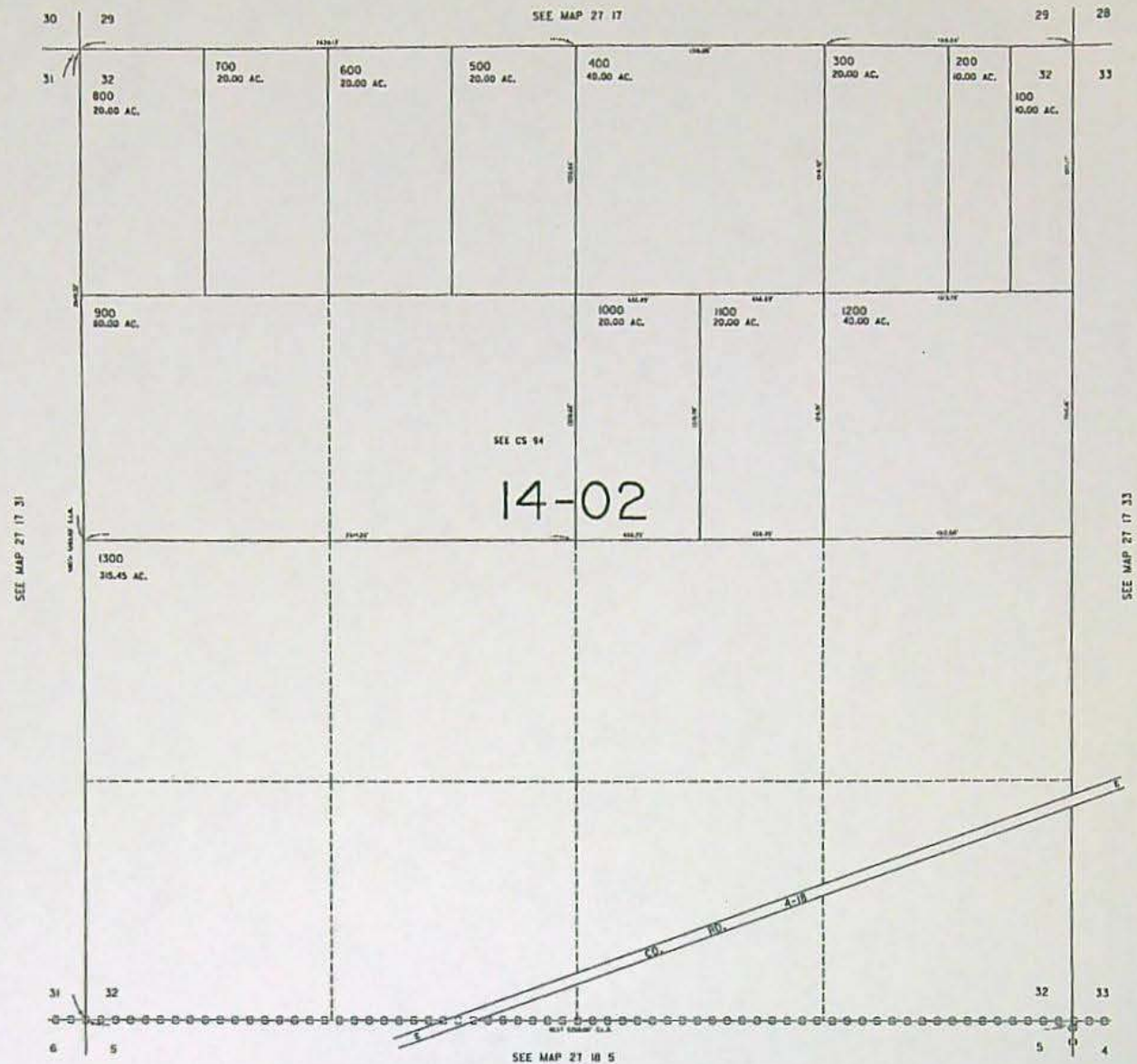

27 17 32
CHRISTMAS VALLEY



Lake County Property Summary Report

Report Date: 9/10/2021 2:51:55 PM

Disclaimer

The information and maps presented in this report are provided for your convenience. Every reasonable effort has been made to assure the accuracy of the data and associated maps. Lake County makes no warranty, representation or guarantee as to the content, sequence, accuracy, timeliness or completeness of any of the data provided herein. Lake County explicitly disclaims any representations and warranties, including, without limitation, the implied warranties of merchantability and fitness for a particular purpose. Lake County shall assume no liability for any errors, omissions, or inaccuracies in the information provided regardless of how caused. Lake County assumes no liability for any decisions made or actions taken or not taken by the user of this information or data furnished hereunder.

Account Summary

Account Information

Mailing Name: CHURCH FAMILY FARMS INC
Map and Taxlot: [REDACTED]
Account: [REDACTED]
Tax Status: Taxable
Situs Address: 57760 OLD LAKE RD, CHRISTMAS VALLEY OR 97641

Property Taxes

Current Tax Year: 2020
Tax Code Area: 1402

Assessment

Subdivision:
Lot:
Block:
Assessor Acres: 315.45
Property Class: 551

Ownership

Mailing Address:
CHURCH FAMILY FARMS INC
PO BOX 751
CHRISTMAS VALLEY, OR 97641

Valuation

Real Market Values as of Jan. 1, 2020

Land	\$674,510
Structures	\$309,150
Total	\$983,660

Current Assessed Values:

Maximum Assessed	\$308,180
Assessed Value	\$448,397
Veterans Exemption	\$0.00

Warnings, Notations, and Special Assessments

Valuation History All values are as of January 1 of each year. Tax year is July 1st through June 30th of each year.

	2010 - 2011	2011 - 2012	2012 - 2013	2013 - 2014	2014 - 2015
Real Market Value - Land	\$566,240	\$539,263	\$533,307	\$547,536	\$567,890
Real Market Value - Structures	\$65,460	\$40,595	\$58,262	\$56,429	\$118,847
Total Real Market Value	\$631,700	\$579,858	\$591,569	\$603,965	\$686,737
Maximum Assessed Value	\$52,487	\$54,062	\$55,684	\$57,355	\$0
Total Assessed Value	\$52,487	\$54,062	\$55,684	\$57,355	\$0
Exemption Value	\$0	\$0	\$0	\$0	\$0

Received by OWRD
SEP 14 2021
Salem, OR

2015 - 2016	2016 - 2017	2017 - 2018	2018 - 2019	2019 - 2020	2020 - 2021
\$612,002	\$637,065	\$678,391	\$693,139	\$708,770	\$674,510
\$111,082	\$113,828	\$304,130	\$306,143	\$312,270	\$309,150
\$723,084	\$750,893	\$982,521	\$999,282	\$1,021,040	\$983,660
\$107,038	\$110,249	\$282,037	\$290,498	\$299,207	\$308,180
\$107,038	\$110,249	\$282,037	\$422,899	\$435,458	\$448,397
\$0	\$0	\$0	\$0	\$0	\$0

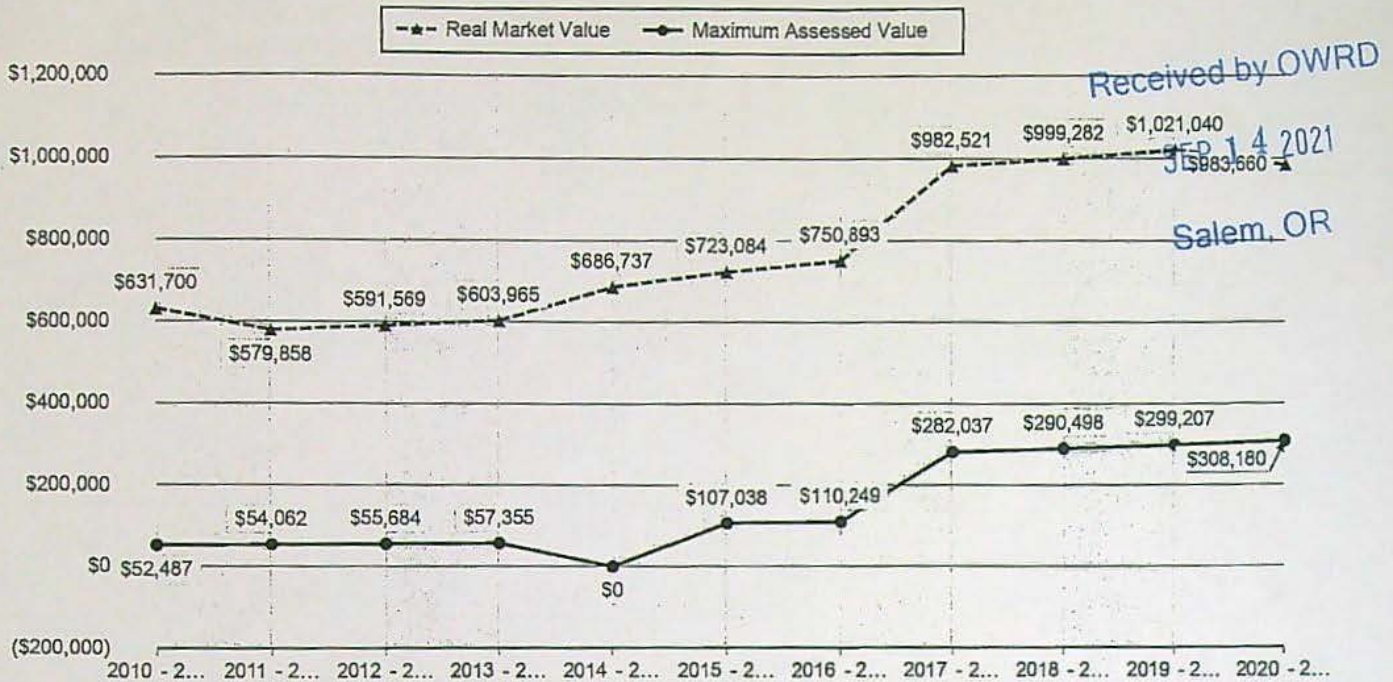

Tax Payment History

Year	Date Due	Transaction Type	Transaction Date	As Of Date	Amount Received	Tax Due	Discount Amount	Interest Charged	Refund Interest
2020	11/15/2020	PAYMENT	11/18/2020	11/15/2020	\$5,017.62	(\$5,172.80)	\$155.18	\$0.00	\$0.00
2020	11/15/2020	IMPOSED	10/07/2020	11/15/2020	\$0.00	\$5,172.80	\$0.00	\$0.00	\$0.00
Total:					\$0.00	\$0.00			
2019	11/15/2019	PAYMENT	11/26/2019	11/15/2019	\$4,871.15	(\$5,021.80)	\$150.65	\$0.00	\$0.00
2019	11/15/2019	IMPOSED	10/25/2019	10/25/2019	\$0.00	(\$43.28)	\$0.00	\$0.00	\$0.00
2019	11/15/2019	IMPOSED	10/16/2019	11/15/2019	\$0.00	\$5,065.08	\$0.00	\$0.00	\$0.00
Total:					\$0.00	\$0.00			
2018	11/15/2018	PAYMENT	11/20/2018	11/15/2018	\$4,319.08	(\$4,452.66)	\$133.58	\$0.00	\$0.00
2018	11/15/2018	IMPOSED	10/22/2018	11/15/2018	\$0.00	\$4,452.66	\$0.00	\$0.00	\$0.00
Total:					\$0.00	\$0.00			
2017	11/15/2017	PAYMENT	12/01/2017	11/15/2017	\$4,198.15	(\$4,327.99)	\$129.84	\$0.00	\$0.00
2017	11/15/2017	IMPOSED	11/15/2017	11/15/2017	\$0.00	\$4,327.99	\$0.00	\$0.00	\$0.00
Total:					\$0.00	\$0.00			
2016	11/15/2016	PAYMENT	11/29/2016	11/15/2016	\$2,405.37	(\$2,479.76)	\$74.39	\$0.00	\$0.00
2016	11/15/2016	IMPOSED	11/15/2016	11/15/2016	\$0.00	\$2,479.76	\$0.00	\$0.00	\$0.00
Total:					\$0.00	\$0.00			
2015	11/15/2015	IMPOSED	11/15/2015	11/15/2015	\$0.00	\$2,407.64	\$0.00	\$0.00	\$0.00
2015	11/15/2015	PAYMENT	11/10/2015	11/15/2015	\$2,335.41	(\$2,407.64)	\$72.23	\$0.00	\$0.00
Total:					\$0.00	\$0.00			
2014	11/15/2014	IMPOSED	11/15/2014	11/15/2014	\$0.00	\$2,473.46	\$0.00	\$0.00	\$0.00
2014	11/15/2014	PAYMENT	11/07/2014	11/15/2014	\$2,399.26	(\$2,473.46)	\$74.20	\$0.00	\$0.00
Total:					\$0.00	\$0.00			
2013	11/15/2013	PAYMENT	11/26/2013	11/15/2013	\$1,760.24	(\$1,814.68)	\$54.44	\$0.00	\$0.00
2013	11/15/2013	IMPOSED	11/15/2013	11/15/2013	\$0.00	\$1,814.68	\$0.00	\$0.00	\$0.00
Total:					\$0.00	\$0.00			
2012	11/15/2012	PAYMENT	11/27/2012	11/15/2012	\$1,745.67	(\$1,799.66)	\$53.99	\$0.00	\$0.00
2012	11/15/2012	IMPOSED	11/15/2012	11/15/2012	\$0.00	\$1,799.66	\$0.00	\$0.00	\$0.00

Year	Date Due	Transaction Type	Transaction Date	As Of Date	Amount Received	Tax Due	Discount Amount	Interest Charged	Refund Interest
Total:						\$0.00			
2011	11/15/2011	PAYMENT	12/05/2011	11/15/2011	\$1,714.50	(\$1,767.53)	\$53.03	\$0.00	\$0.00
2011	11/15/2011	IMPOSED	11/15/2011	11/15/2011	\$0.00	\$1,767.53	\$0.00	\$0.00	\$0.00
Total:						\$0.00			
2010	11/15/2010	PAYMENT	12/13/2010	11/15/2010	\$1,752.27	(\$1,744.52)	\$0.00	\$7.75	\$0.00
2010	11/15/2010	IMPOSED	11/15/2010	11/15/2010	\$0.00	\$1,744.52	\$0.00	\$0.00	\$0.00
Total:						\$0.00			
2009	11/15/2009	PAYMENT	11/19/2009	11/15/2009	\$1,905.17	(\$1,964.09)	\$58.92	\$0.00	\$0.00
2009	11/15/2009	IMPOSED	11/15/2009	11/15/2009	\$0.00	\$1,964.09	\$0.00	\$0.00	\$0.00
Total:						\$0.00			
2008	11/15/2008	PAYMENT	11/19/2008	11/15/2008	\$1,877.34	(\$1,935.40)	\$58.06	\$0.00	\$0.00
2008	11/15/2008	IMPOSED	11/15/2008	11/15/2008	\$0.00	\$1,935.40	\$0.00	\$0.00	\$0.00
Total:						\$0.00			
2007	11/15/2007	PAYMENT	11/16/2007	11/15/2007	\$1,839.59	(\$1,896.48)	\$56.89	\$0.00	\$0.00
2007	11/15/2007	IMPOSED	11/15/2007	11/15/2007	\$0.00	\$1,896.48	\$0.00	\$0.00	\$0.00
Total:						\$0.00			
2006	11/15/2006	PAYMENT	11/28/2006	11/15/2006	\$1,805.50	(\$1,861.34)	\$55.84	\$0.00	\$0.00
2006	11/15/2006	IMPOSED	11/15/2006	11/15/2006	\$0.00	\$1,861.34	\$0.00	\$0.00	\$0.00
Total:						\$0.00			
2005	11/15/2005	PAYMENT	11/16/2005	11/15/2005	\$1,770.98	(\$1,825.75)	\$54.77	\$0.00	\$0.00
2005	11/15/2005	IMPOSED	11/15/2005	11/15/2005	\$0.00	\$1,825.75	\$0.00	\$0.00	\$0.00
Total:						\$0.00			
2004	11/15/2004	PAYMENT	11/17/2004	11/15/2004	\$1,717.24	(\$1,770.35)	\$53.11	\$0.00	\$0.00
2004	11/15/2004	IMPOSED	11/15/2004	11/15/2004	\$0.00	\$1,770.35	\$0.00	\$0.00	\$0.00
Total:						\$0.00			
2003	11/15/2003	PAYMENT	11/18/2003	11/15/2003	\$1,696.68	(\$1,749.15)	\$52.47	\$0.00	\$0.00
2003	11/15/2003	IMPOSED	11/15/2003	11/15/2003	\$0.00	\$1,749.15	\$0.00	\$0.00	\$0.00
Total:						\$0.00			
2002	11/15/2002	PAYMENT	11/18/2002	11/15/2002	\$1,650.70	(\$1,701.75)	\$51.05	\$0.00	\$0.00
2002	11/15/2002	IMPOSED	11/15/2002	11/15/2002	\$0.00	\$1,701.75	\$0.00	\$0.00	\$0.00
Total:						\$0.00			
2001	11/15/2001	PAYMENT	11/17/2001	11/15/2001	\$1,619.96	(\$1,670.06)	\$50.10	\$0.00	\$0.00
2001	11/15/2001	IMPOSED	11/15/2001	11/15/2001	\$0.00	\$1,670.06	\$0.00	\$0.00	\$0.00
Total:						\$0.00			
2000	11/15/2000	PAYMENT	11/16/2000	11/15/2000	\$1,448.95	(\$1,493.76)	\$44.81	\$0.00	\$0.00
2000	11/15/2000	IMPOSED	11/15/2000	11/15/2000	\$0.00	\$1,493.76	\$0.00	\$0.00	\$0.00
Total:						\$0.00			
1999	11/15/1999	PAYMENT	11/19/1999	11/15/1999	\$2,329.92	(\$2,401.98)	\$72.06	\$0.00	\$0.00
1999	11/15/1999	IMPOSED	11/15/1999	11/15/1999	\$0.00	\$2,401.98	\$0.00	\$0.00	\$0.00
Total:						\$0.00			
1998	11/15/1998	PAYMENT	11/21/1998	11/15/1998	\$2,293.10	(\$2,364.02)	\$70.92	\$0.00	\$0.00
1998	11/15/1998	IMPOSED	11/15/1998	11/15/1998	\$0.00	\$2,364.02	\$0.00	\$0.00	\$0.00
Total:						\$0.00			

Sales History

Sale Date	Seller	Buyer	Sale Amount	Sale Type	Recording
02/12/2014	BANK OF EASTERN OREGON	CHURCH FAMILY FARMS INC	\$615,000	WARRANTY DEED	2014-213
06/06/2011	HOLBROOK FLOYD W	CHURCH FAMILY FARMS INC	\$615,000		2011-680

Structures

Stat Class/Description	Improvement Description	Code Area	Year Built	Eff Year Built	Total Sq Ft
131 RESIDENCE - : RES One story	RES One story	1402	2016	2016	1600

Accessories

Improvement Type	Sq Ft
Hay Cover	2304
General Purpose Building	1008
Multi-Purpose Shed	96
Multi-Purpose Shed	96
Miscellaneous	64
Garden Gmhouse-common wall	192
Hay Cover	10752

Land Characteristics

Land Description	Acres	Land Classification
Farm Use Zoned	2.07	North 3-2Dry
Farm Use Zoned	54.30	North 3-2Irrigated
Farm Use Zoned	203.92	North 3-1Irrigated
Residential Site	1.00	Hs
OSD	0.00	SA OSD
Farm Use Zoned	53.52	North R-2 Range

Related Accounts

Related accounts apply to a property that may be on one map and tax lot but due to billing have more than one account. This occurs when a property is in multiple tax code areas. In other cases there may be business personal property or a manufactured home on this property that is not in the same ownership as the land.

No Related Accounts found.

Ownership

Name Type	Name	Ownership Type	Percentage
OWNER	CHURCH FAMILY FARMS INC ,		100.00%
Taxpayer	CHURCH FAMILY FARMS INC,		100.00%
			200.00%

Received by OWRD

SEP 14 2021

Salem, OR

LAKE COUNTY PROPERTY INFORMATION

Lake County is pleased to announce that Tax Due information is now available and is updated every night. We are working to make this site fully functional. We recommend you call in for critical payoff information while this site is still a work in progress. Thank you for your patience – Dave Knowles

SUMMARY FOR ACCOUNT [REDACTED]

Summary information is displayed for the selected property.

Account Information

Mailing Name: CHURCH FAMILY FARMS INC

Map and Taxlot: 27S17E32-00-01300

Account: 3454

Situs Address: 57760 OLD LAKE RD , CHRISTMAS VALLEY OR 97641

Tax Status: Taxable

Warning

This account may have potential additional tax liabilities, taxes due, or other special development conditions.

Ownership

Mailing To:

CHURCH FAMILY FARMS INC

PO BOX 751

CHRISTMAS VALLEY, OR 97641

Taxes

Property Tax (Current Year): \$5,172.80

[Get Current Balance Due \(PDF\)](#)

Tax Code Area: [REDACTED]

Assessment

Assessor Property Description:

Lot Block

Assessor Acres: 315.45

Property Class: 551

Valuation

Current Year Value Summary

As of Jan.1, 2020 - 2021 Tax Year

Real Market Values:

Land	\$674,510
Structures	\$309,150
Total	\$983,660

Assessed Values:

Specialty Assessed	\$308,180
Assessed Value	\$448,397
Veterans Exemption	\$0

USER UNDERSTANDS AND AGREES THE INFORMATION AND MAPS ACCESSED THROUGH THIS WEB SITE PROVIDE A VISUAL DISPLAY FOR YOUR CONVENIENCE. EVERY REASONABLE EFFORT HAS BEEN MADE TO ASSURE THE ACCURACY OF THE MAPS AND ASSOCIATED DATA. LAKE COUNTY MAKES NO WARRANTY, REPRESENTATION OR GUARANTEE AS TO THE CONTENT, SEQUENCE, ACCURACY, TIMELINESS OR COMPLETENESS OF ANY OF THE DATA PROVIDED HEREIN. LAKE COUNTY EXPLICITLY DISCLAIMS ANY REPRESENTATIONS AND WARRANTIES, INCLUDING, WITHOUT LIMITATION, THE IMPLIED WARRANTIES OF MERCHANTABILITY AND FITNESS FOR A PARTICULAR PURPOSE. LAKE COUNTY SHALL ASSUME NO LIABILITY FOR ANY ERRORS, OMISSIONS, OR INACCURACIES IN THE INFORMATION PROVIDED REGARDLESS OF HOW CAUSED. LAKE COUNTY ASSUMES NO LIABILITY FOR ANY DECISIONS MADE OR ACTIONS TAKEN OR NOT TAKEN BY THE USER OF THIS INFORMATION OR DATA FURNISHED HEREUNDER.

Neecee

From: corpmarketing@futatitle.com
Sent: Friday, September 10, 2021 1:45 PM
To: Neecee
Cc: webcommunication@futatitle.com
Subject: New Order - Customer Service Request - Listing

Dear Denise Montgomery,

Thank you for your order. The details are below. You will be contacted shortly to review and further process your request.

Sincerely,

Your AmeriTitle Team

Company: AmeriTitle
Product: Listing
Contact Name: Denise Montgomery
Contact Company: All Points Engr & Surveying, Inc
Contact Phone: (541)548-5833
Contact Email: neecee@apeands.com
Property Type: commercial
Property Street: 57760 Old Lake Rd
Property Zip: 97641
Property City: Christmas Valley
Property State: OR
Property Owner: Church Family Farms Inc
Property Tax Number: 27S17E3200-00-01300
Closing Office: 0 (NOT SPECIFIED)
File Number: 3454
Preferred Officer: no
Escrow Officer: 0 (-)
Preferred Underwriter: no
Underwriter: 0 (N/A)
Loan: yes
Payoff: no

Other Description: Please include deed with List Pack. Also, on your transmittal, could you please indicate the date prepared and by who prepared it. Thank you.

Received by OWRD

SEP 14 2021

Salem, OR

AMERITITLE

Property Profile

Prepared for:

Church Family Farms

PO Box 751

Christmas Valley, OR 97641

Property Address:

58221 Millican Rd, Christmas Valley, OR 97641

Property Parcel Number:

26S18E00-00-08000

Prepared by:

Shari Reed

9-10-2021

Received by OWRD
SEP 14 2021
Salem, OR

0 475 950 1,900 Feet

T.26S. R.18E. W.M.
LAKE COUNTY
1" = 2000'

26S18E

5/1/2018

CANCELLED
1500 THRU 1707
8100
8200
8300
8400
9200

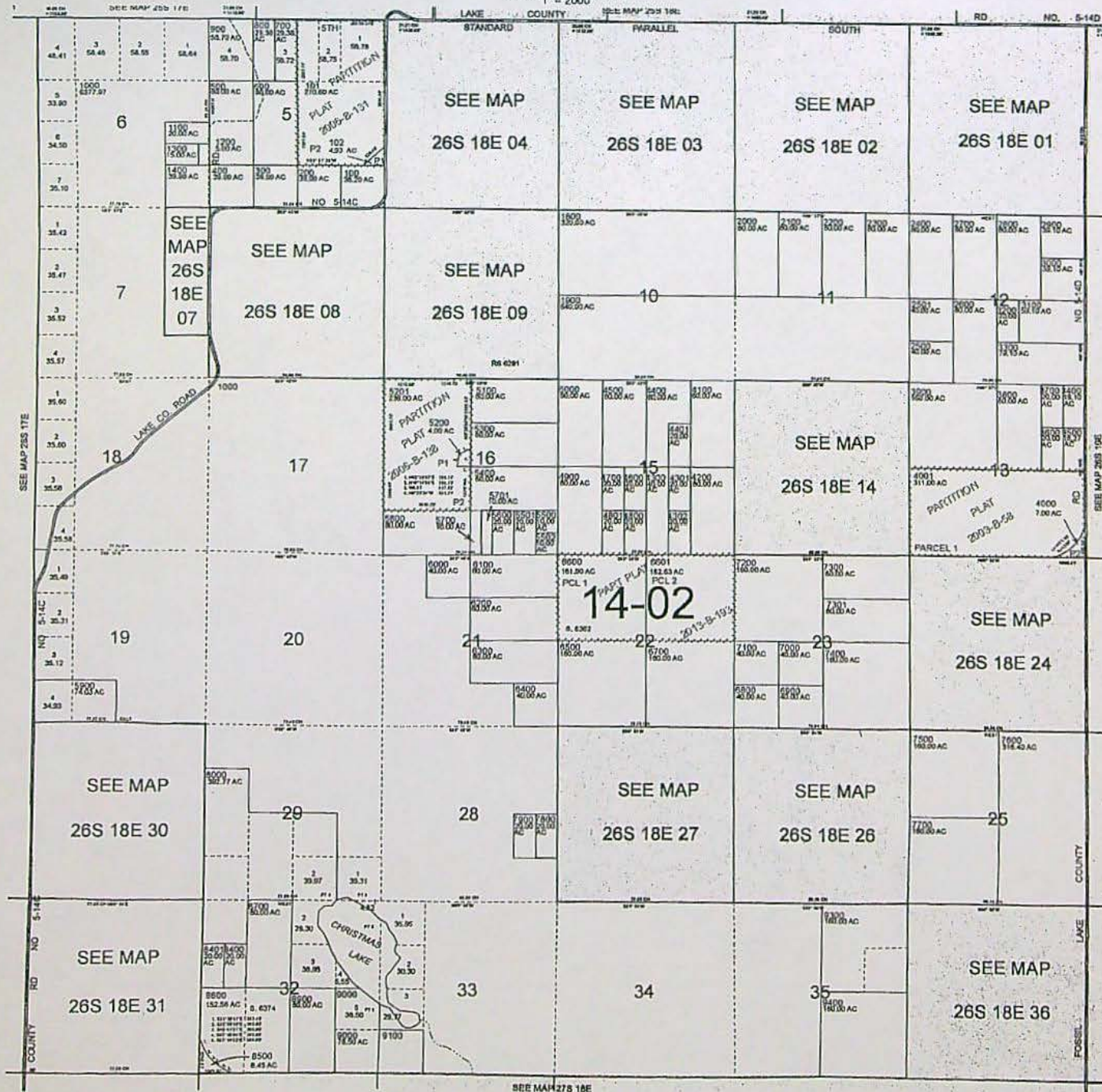



Lake County Property Summary Report

Report Date: 7/29/2020 3:14:43 PM

Disclaimer

The information and maps presented in this report are provided for your convenience. Every reasonable effort has been made to assure the accuracy of the data and associated maps. Lake County makes no warranty, representation or guarantee as to the content, sequence, accuracy, timeliness or completeness of any of the data provided herein. Lake County explicitly disclaims any representations and warranties, including, without limitation, the implied warranties of merchantability and fitness for a particular purpose. Lake County shall assume no liability for any errors, omissions, or inaccuracies in the information provided regardless of how caused. Lake County assumes no liability for any decisions made or actions taken or not taken by the user of this information or data furnished hereunder.

Account Summary

Account Information

Mailing Name: CHURCH FAMILY FARMS INC
Map and Taxlot: [REDACTED]
Account: [REDACTED]
Tax Status: Taxable
Situation Address: 58221 MILLICAN RD, CHRISTMAS VALLEY OR 97641

Property Taxes

Current Tax Year: 2019
Tax Code Area: 1402

Assessment

Subdivision:
Lot:
Block:
Assessor Acres: 392.77
Property Class: 559

Ownership

Mailing Address:
CHURCH FAMILY FARMS INC
PO BOX 751
CHRISTMAS VALLEY, OR 97641

Valuation

Real Market Values as of Jan. 1, 2019

Land	\$673,370
Structures	\$238,180
Total	\$911,550

Current Assessed Values:

Maximum Assessed	\$229,949
Assessed Value	\$351,964
Veterans Exemption	\$0.00

Warnings, Notations, and Special Assessments

Valuation History All values are as of January 1 of each year. Tax year is July 1st through June 30th of each year.

	2009 - 2010	2010 - 2011	2011 - 2012	2012 - 2013	2013 - 2014
Real Market Value - Land	\$443,897	\$436,099	\$544,608	\$503,066	\$520,039
Real Market Value - Structures	\$3,980	\$83,410	\$102,143	\$99,855	\$97,568
Total Real Market Value	\$447,877	\$519,509	\$646,751	\$602,921	\$617,607
Maximum Assessed Value	\$7,150	\$0	\$96,738	\$99,640	\$102,629
Total Assessed Value	\$7,150	\$0	\$96,738	\$99,640	\$102,629
Exemption Value	\$0	\$0	\$0	\$0	\$0

2014 - 2015	2015 - 2016	2016 - 2017	2017 - 2018	2018 - 2019	2019 - 2020
\$539,290	\$581,128	\$604,943	\$640,389	\$658,425	\$673,370
\$103,872	\$108,719	\$82,720	\$89,621	\$233,506	\$238,180
\$643,162	\$689,847	\$687,663	\$730,010	\$891,931	\$911,550
\$102,629	\$0	\$81,572	\$84,019	\$223,254	\$229,949
\$102,629	\$0	\$81,572	\$84,019	\$341,836	\$351,964
\$0	\$0	\$0	\$0	\$0	\$0

2020 - 2021

\$640,870

\$235,810

\$876,680

\$236,830

\$362,385

\$0

Received by OWRD

SEP 14 2021

Salem, OR

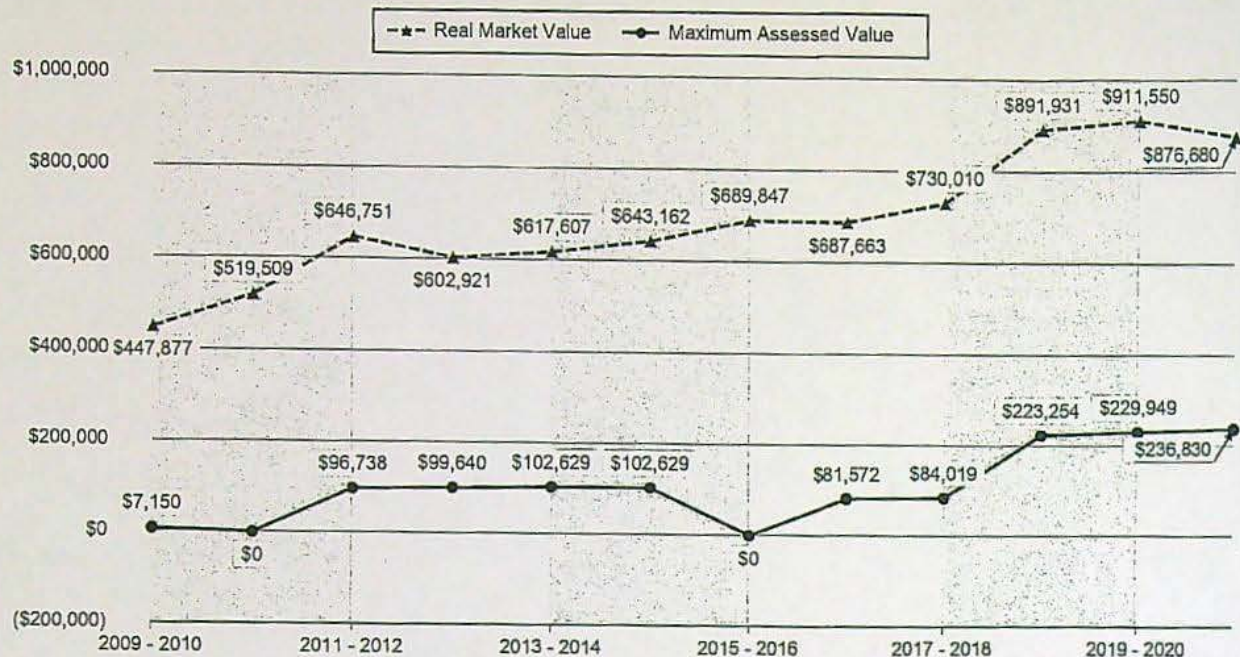

Tax Payment History

Year	Date Due	Transaction Type	Transaction Date	As Of Date	Amount Received	Tax Due	Discount Amount	Interest Charged	Refund Interest
2019	11/15/2019	PAYMENT	11/26/2019	11/15/2019	\$3,937.14	(\$4,058.91)	\$121.77	\$0.00	\$0.00
2019	11/15/2019	IMPOSED	10/25/2019	10/25/2019	\$0.00	(\$34.99)	\$0.00	\$0.00	\$0.00
2019	11/15/2019	IMPOSED	10/16/2019	11/15/2019	\$0.00	\$4,093.90	\$0.00	\$0.00	\$0.00
Total:						\$0.00			

Sales History

Sale Date	Seller	Buyer	Sale Amount	Sale Type	Recording
10/23/2008	B & K FARMS LLC	CHURCH FAMILY FARMS INC	\$950,000	WARRANTY DEED	272-692
10/22/1997	CHURCH, BUCKLEY D & KATHRYN L	CHURCH, BUCKLEY 1/2 & KATHRYN L	\$0		238-776
08/14/1996	CHURCH, ZANE D & BARBARA F	CHURCH, BUCKLEY D & KATHRYN L	\$600,000		234-407
06/06/2005	CHURCH, BUCKLEY D & KATHRYN L	B & K FARMS, LLC	\$0	WARRANTY DEED	265-18

Structures

Stat Class/Description	Improvement Description	Code Area	Year Built	Eff Year Built	Total Sq Ft
554 FARM BLDG - : PUMP HOUSE	PUMP HOUSE	1402	0	2009	80

Accessories

Improvement Type	Sq Ft
Miscellaneous	0
Miscellaneous	80
Hay Cover	13500
Miscellaneous	2624
Roof cover structure	625

Land Characteristics

Land Description	Acres	Land Classification
Farm Use Zoned	202.20	North 3-1Irrigated
OSD	0.00	SA OSD
Residential Site	1.00	Hs
Farm Use Zoned	20.75	North 3-2Irrigated
Farm Use Zoned	168.01	North R-2 Range

Related Accounts

Related accounts apply to a property that may be on one map and tax lot but due to billing have more than one account. This occurs when a property is in multiple tax code areas. In other cases there may be business personal property or a manufactured home on this property that is not in the same ownership as the land.

No Related Accounts found.

Ownership

Name Type	Name	Ownership Type	Percentage
OWNER	CHURCH FAMILY FARMS INC		100.00%
Taxpayer	CHURCH FAMILY FARMS INC		100.00%
			200.00%

Received by OWRD
SEP 14 2021
Salem, OR

1692

M0661757

Until a change is requested send tax statements to:
Church Family Farms, Inc.
PO Box 751
Christmas Valley, OR 97641

DESCHUTES COUNTY OFFICIAL RECORDS
NANCY BLANKENSHIP, COUNTY CLERK

2008-41065

\$35.00



D-D Cnt=1 Str=7 TH
\$10.00 \$11.00 \$10.00 \$5.00

10/07/2008 04:02:03 PM

STATUTORY WARRANTY DEED

126176

B & K Farms, LLC, Grantor, conveys and warrants to Church Family Farms, Inc., Grantee, the real property described in the attached Exhibit "A", free and clear of all liens and encumbrances except encumbrances of record, zoning ordinances, building restrictions, reservations in federal patents and state deeds.

The true and actual consideration for this transfer is \$950,000.

THE PROPERTY DESCRIBED IN THIS INSTRUMENT MAY NOT BE WITHIN A FIRE PROTECTION DISTRICT PROTECTING STRUCTURES. THE PROPERTY IS SUBJECT TO LAND USE LAWS AND REGULATIONS THAT, IN FARM OR FOREST ZONES, MAY NOT AUTHORIZE CONSTRUCTION OR SITING OF A RESIDENCE AND THAT LIMIT LAWSUITS AGAINST FARMING OR FOREST PRACTICES AS DEFINED IN ORS 30.930 IN ALL ZONES. BEFORE SIGNING OR ACCEPTING THIS INSTRUMENT, THE PERSON TRANSFERRING FEE TITLE SHOULD INQUIRE ABOUT THE PERSON'S RIGHTS, IF ANY, UNDER ORS 197.352 SECTIONS 2, 3 AND 5 TO 22 OF THIS 2007 ACT. BEFORE SIGNING OR ACCEPTING THIS INSTRUMENT, THE PERSON ACQUIRING FEE TITLE TO THE PROPERTY SHOULD CHECK WITH THE APPROPRIATE CITY OR COUNTY PLANNING DEPARTMENT TO VERIFY APPROVED USES, THE EXISTENCE OF FIRE PROTECTION FOR STRUCTURES AND THE RIGHTS OF NEIGHBORING PROPERTY OWNERS, IF ANY, UNDER ORS 197.352 SECTIONS 2, 3 AND 5 TO 22 OF THIS 2007 ACT.

B & K Farms, LLC

Buckley D. Church
Buckley D. Church, Sr. Member

Kathryn L. Church
Kathryn L. Church, Member

State of Oregon)
County of Lake) ss.

The foregoing instrument was acknowledged before me this 22 day of April, 2008, by Buckley D. Church, Sr.

Carrie A. Barlow
Notary Public for Oregon
My Commission expires 01-28-2011



State of Oregon)
County of Lake) ss.

The foregoing instrument was acknowledged before me this 22 day of April, 2008, by Kathryn L. Church, Member.

Carrie A. Barlow
Notary Public for Oregon
My Commission expires 01-28-2011



693
M0661758

EXHIBIT "A"
LEGAL DESCRIPTION

In the County of Lake, State of Oregon, as follows:

Parcel 1

Township 26 South, Range 18 East of the Willamette Meridian,
Section 29:

The SW $\frac{1}{4}$ of the NW $\frac{1}{4}$;

The SW $\frac{1}{4}$;

The NW $\frac{1}{4}$ of the SE $\frac{1}{4}$;

Government Lot 2.

Section 32:

The NW $\frac{1}{4}$ of the NW $\frac{1}{4}$;

Government Lots 2, 3 & 4.

261800-080
TL 8000

Parcel 2

Township 26 South, Range 18 East of the Willamette Meridian,
Section 32:

The E $\frac{1}{2}$ of the SW $\frac{1}{4}$ of the NW $\frac{1}{4}$.

261800-084

TL 8401

Parcel 3

Township 26 South, Range 18 East of the Willamette Meridian,
Section 32:

The W $\frac{1}{2}$ of the SW $\frac{1}{4}$ of the NW $\frac{1}{4}$.

261800-017

TL 8400

Parcel 4

Township 26 South, Range 18 East of the Willamette Meridian,
Section 30:

The SE $\frac{1}{4}$.

261830-043

Section 5

Township 26 South, Range 18 East of the Willamette Meridian,
Section 31:

The E $\frac{1}{2}$ of the NW $\frac{1}{4}$;

The N $\frac{1}{2}$ of the NE $\frac{1}{4}$;

Government Lots 1 and 2.

261831-002

State of Oregon } ss. Reel 66
County of Lake } ss. File 1757

I hereby certify that the within instrument
was received and filed for record on the
23 day of Oct 20 08
2:47 o'clock PM and recorded
on page 692 in book 272 record
of Deeds of said County

By Heidi Peaney County Clerk
By Monica Medina Deputy

Received by OWRD
SEP 14 2021
Salem, OR

Exhibit A, Page 1.



Oregon

Kate Brown, Governor

Water Resources Department
725 Summer St NE, Suite A
Salem, OR 97301
(503) 986-0900
Fax (503) 986-0904

September 8, 2021

BUCK CHURCH
CHURCH FAMILY FARMS, INC.
PO BOX 751 CHRISTMAS VALLEY, OR
97641

Reference: Water Right Transfer Application T-13371

Your water right transfer is in the first of three phases of processing. Enclosed is a draft of the Department's Preliminary Determination regarding Transfer Application T-13371. The document reflects the Department's conclusion that, based on the information currently available, the transfer will be approved. Your response and submittal of the items outlined below are required by October 8, 2021.

Required items needing your immediate attention:

1. Please carefully review the Draft Preliminary Determination to verify that it accurately reflects the changes you intend to make and to become familiar with the proposed conditions.
2. **Respond in writing** by OCTOBER 8, 2021, with acknowledgement that you agree to the proposed action and conditions.
3. If you find any errors, please let me know.
4. **REQUIRED:** You must submit a **Report of Ownership** for the lands where the water right(s) are currently located (i.e., the FROM lands). This report:
 - a) Must be prepared by a title company;
 - b) Shall include a "prepared by" statement and the date the title company prepared the report printed on the cover sheet;
 - c) Must be:
 - i. Prepared within 3 months of the Draft Preliminary Determination showing current ownership; **OR**
 - ii. Prepared within 3 months of recording of a water right conveyance agreement; **OR**
 - iii. Have a prepared date showing ownership at the time a water right conveyance agreement was recorded.

If water right conveyance agreements are involved, it is helpful to provide copies of those agreements along with the Report of Ownership.

IMPORTANT: In order for the Department to clearly understand the date that the title company prepared the Report of Ownership, the title company must

indicate/state the date that they prepared the report on the coversheet and/or first page of the report.

- d) Must include a list of owners at the time the report was generated; **AND**
 - e) Must include a legal description of the property where the water right to be transferred is currently located (i.e., the FROM lands).
5. You must provide a notarized statement of consent signed by any landowner listed in the Report of Ownership who is not already included in the transfer application. The Department's statement of consent form (**Consent By Deeded Landowner**) is available at:
[https://www.oregon.gov/OWRD/WRDFormsPDF/consent to transfer form.pdf](https://www.oregon.gov/OWRD/WRDFormsPDF/consent%20to%20transfer%20form.pdf)
6. Notice of this transfer will need to be published in a newspaper with general circulation in the area where the water rights are currently located. You will be responsible for the charges.

Conditions to your water right...

The Watermaster has required a water measurement device(s) at the new diversion point(s) prior to diversion of water. Enclosed is a contact information sheet to assist you in pursuing additional information or approval of the required (or alternate) device(s).

Please note the proposed date by which all conditions must be met: October 1, 2022. If the required completion date is insufficient to comply with any of the conditions, you may request more time, at no cost to you, during this stage of processing. **Please let me know by the comment deadline if you will need more time and explain the reasons why.**

What happens next...

Once the Preliminary Determination is issued a publication period is required. Because there is more than ¼ mile between the new and the authorized points of appropriation, the Department will publish notice of the transfer in a local newspaper having a general circulation in the area of the water right at least once per week for two consecutive weeks. You are responsible for sending a check to cover the cost of publication prior to the issuance of the Preliminary Determination and publication of notice. As outlined in OAR 690-380-4020(3), publication costs include both the direct cost of the notice and indirect processing costs (not to exceed 20% of the direct costs) for processing.

Issuance of the Preliminary Determination will occur shortly after we receive:

- 1. Your written response to the conditions and proposed action in the Draft Preliminary Determination (e-mail is acceptable); and
- 2. The Report of Ownership, including affidavits of consent from any landowners shown in the ownership report who have not signed the transfer application. The title company must indicate/state the date that they prepared the ownership report on the coversheet and/or first page of the report.

If we do not receive the items listed above by October 8, 2021, a Preliminary Determination may be issued denying the application as incomplete.

Please do not hesitate to contact me, at corey.a.courchane@oregon.gov or (503) 979-3917, if I may be of assistance.

Sincerely,

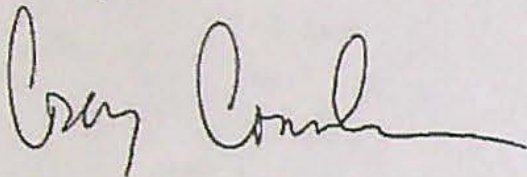
A handwritten signature in black ink, appearing to read "Corey Courchane". The signature is fluid and cursive, with the first name "Corey" and last name "Courchane" clearly distinguishable.

Corey Courchane
Transfer Specialist
Transfer and Conservation Section

cc: Transfer Application file T-13371
Jeremy T. Giffin, District 11 Watermaster (*via e-mail*)
Scott D. Montgomery, Agent for the applicant (*via e-mail*)

encs



ALL POINTS
ENGINEERING & SURVEYING, INC.
P.O. Box 767
Terrebonne, Oregon 97760

RECEIVED

AUG 02 2021

OWRD

TRANSMITTAL

To:
Oregon Water Resources Department
725 Summer St. NE Suite A
Salem, OR 97301-1266

Date: 7/30/2021 Job: 19-0137
Attention: Corey Courchane

Re: T-13371

☒ Prints ☐ Plans ☒ Map/Plat ☐ Specifications ☐ Change order ☐ Other

Copies	No.	Description
1	1	Revised sheets from Transfer Application (6 sheets letter bond)
1	2	Revised Transfer Application Map (1 sheet ledger bond)

These are transmitted as checked below:

☒ For OWRD approval ☐ Approved as submitted ☐ Approved as noted
☐ Copies for distribution ☐ Returned for corrections ☐ Returned corrected prints
☐ Review and comment ☐ For bids due ☐ Other

Remarks:

Thanks, and if you have questions please don't hesitate to call (541) 548-5833.

Signed: _____

Application for Permanent Water Right Transfer

Part 1 of 5 – Minimum Requirements Checklist



Oregon Water Resources Department
725 Summer Street NE, Suite A
Salem, Oregon 97301-1266
(503) 986-0900
www.oregon.gov/OWRD

This transfer application will be returned if Parts 1 through 5 and all required attachments are not completed and included.

For questions, please call (503) 986-0900, and ask for Transfer Section.

RECEIVED

AUG 02 2021

OWRD

Check all items included with this application. (N/A = Not Applicable)

- ☒ Part 1 – Completed Minimum Requirements Checklist.
- ☒ Part 2 – Completed Transfer Application Map Checklist.
- ☒ Part 3 – Application Fee, payable by check to the Oregon Water Resources Department, and completed Fee Worksheet, page 3. Try the new online fee calculator at: http://apps.wrd.state.or.us/apps/misc/wrd_fee_calculator. If you have questions, call Customer Service at (503) 986-0801.
- ☒ Part 4 – Completed Applicant Information and Signature.
- ☒ Part 5 – Information about Water Rights to be Transferred: **How many water rights are to be transferred? 3 List them here: C-95680, C-94835, & C-94834**
Please include a separate Part 5 for each water right. (See instructions on page 6)

Attachments:

- ☒ Completed Transfer Application Map.
- ☒ Completed Evidence of Use Affidavit and supporting documentation.
- ☐ ☒ N/A Affidavit(s) of Consent from Landowner(s) (if the applicant does not own the land the water right is on.)
- ☐ ☒ N/A Supplemental Form D – For water rights served by or issued in the name of an irrigation district. Complete when the transfer applicant is not the irrigation district.
- ☒ ☐ N/A Oregon Water Resources Department's Land Use Information Form with approval and signature (or signed land use form receipt stub) from each local land use authority in which water is to be diverted, conveyed, and/or used. Not required if water is to be diverted, conveyed, and/or used only on federal lands or if **all** of the following apply: a) a change in place of use only, b) no structural changes, c) the use of water is for irrigation only, and d) the use is located within an irrigation district or an exclusive farm use zone.
- ☒ ☐ N/A Water Well Report/Well Log for changes in point(s) of appropriation (well(s)) or additional point(s) of appropriation.
- ☐ ☒ N/A Geologist Report for a change from a surface water point of diversion to a ground water point of appropriation (well), if the proposed well is more than 500' from the surface water source and more than 1000' upstream or downstream from the point of diversion. See OAR 690-380-2130 for requirements and applicability.

(For Staff Use Only)

WE ARE RETURNING YOUR APPLICATION FOR THE FOLLOWING REASON(S):

- | | |
|--|--|
| <input type="checkbox"/> Application fee not enclosed/insufficient | <input type="checkbox"/> Map not included or incomplete |
| <input type="checkbox"/> Land Use Form not enclosed or incomplete | <input type="checkbox"/> Evidence of Use Form not enclosed or incomplete |
| <input type="checkbox"/> Additional signature(s) required | <input type="checkbox"/> Part _____ is incomplete |

Other/Explanation _____

Staff: _____ 503-986-0_____

Date: ____/____/____

Part 5 of 5 – Water Right Information

Please use a separate Part 5 for each water right being changed. See instructions on page 6, to copy and paste additional Part 5s, or to add additional rows to tables within the form.

CERTIFICATE # 95680

RECEIVED

Description of Water Delivery System

AUG 02 2021

System capacity: 2.57 cubic feet per second (cfs) OR

_____ gallons per minute (gpm)

OWRD

Describe the current water delivery system or the system that was in place at some time within the last five years. Include information on the pumps, canals, pipelines, and sprinklers used to divert, convey, and apply the water at the authorized place of use. Water is pumped from POA #1 & conveyed by pipe to a center pivot sprinkler that irrigates the POU.

Table 1. Location of Authorized and Proposed Point(s) of Diversion (POD) or Appropriation (POA)

(Note: If the POD/POA name is not specified on the certificate, assign it a name or number here.)

POD/POA Name or Number	Is this POD/POA Authorized on the Certificate or is it Proposed?	If POA, OWRD Well Log ID# (or Well ID Tag # L-___)	Twp	Rng	Sec	¼ ¼	Tax Lot, DLC or Gov't Lot	Measured Distances (from a recognized survey corner)
#1	<input checked="" type="checkbox"/> Authorized <input type="checkbox"/> Proposed	LAKE 1077	27 S	17 E	32	NE SW	1300	1320' N & 2640' E from the SW cor, Sec 32
#2	<input type="checkbox"/> Authorized <input checked="" type="checkbox"/> Proposed	LAKE 52371	27 S	17 E	32	SE SW	1300	1305' N & 1320' E from the SW cor, Sec 32
Well	<input type="checkbox"/> Authorized <input checked="" type="checkbox"/> Proposed	LAKE 50380	27 S	17 E	31	SE SW	500	1398' S & 1277' E from the W ¼ cor, Sec 31

Check all type(s) of change(s) proposed below (change "CODES" are provided in parentheses):

- | | |
|--|--|
| <input checked="" type="checkbox"/> Place of Use (POU) | <input type="checkbox"/> Supplemental Use to Primary Use (S to P) |
| <input type="checkbox"/> Character of Use (USE) | <input checked="" type="checkbox"/> Point of Appropriation/Well (POA) |
| <input type="checkbox"/> Point of Diversion (POD) | <input checked="" type="checkbox"/> Additional Point of Appropriation (APOA) |
| <input type="checkbox"/> Additional Point of Diversion (APOD) | <input type="checkbox"/> Substitution (SUB) |
| <input type="checkbox"/> Surface Water POD to Ground Water POA (SW/GW) | <input type="checkbox"/> Government Action POD (GOV) |

Will all of the proposed changes affect the entire water right?

- ☐ Yes Complete only the Proposed ("to" or "on" lands) section of Table 2 on the next page. Use the "CODES" listed above to describe the proposed changes.
- ☒ No Complete all of Table 2 to describe the portion of the water right to be changed.

Please use and attach additional pages of Table 2 as needed.
See page 6 for instructions.

Do you have questions about how to fill-out the tables?
Contact the Department at 503-986-0900 and ask for Transfer Staff.

Table 2. Description of Changes to Water Right Certificate # C-95680

List the change proposed for the acreage in each ¼ ¼. If more than one change is proposed, specify the acreage associated with each change.
If there is more than one POD/POA involved in the proposed changes, specify the acreage associated with each POD/POA.

AUTHORIZED (the "from" or "off" lands) The listing that appears on the certificate BEFORE PROPOSED CHANGES List only that part or portion of the water right that will be changed.											Proposed Changes (see "CODES" from previous page)	PROPOSED (the "to" or "on" lands) The listing as it would appear AFTER PROPOSED CHANGES are made.														
Twp	Rng	Sec	¼	¼	Tax Lot	Gvt Lot or DLC	Acres	Type of USE listed on Certificate	POD(s) or POA(s) (name or number from Table 1)	Priority Date		Twp	Rng	Sec	¼	¼	Tax Lot	Gvt Lot or DLC	Acres	New Type of USE	POD(s)/ POA(s) to be used (from Table 1)	Priority Date				
27	S	17	E	32	NE	SW	1300		2.5	IR	#1	1978	POU/POA	27	S	17	E	31	SW	SW	800	4	10.0	IR	Well	1978
					NE	SW			30.8				APOA					32	NE	SW	1300		30.8	IR	#1	1978
					NW	SW			2.5				POU/POA													
					NW	SW			30.3				APOA					NW	SW	1300		30.3	IR	#1	1978	
					SW	SW			2.5				POU/POA													
					SW	SW			30.3				APOA					SW	SW	1300		30.3	IR	#1	1978	
					SE	SW			2.5				POU/POA													
					SE	SW			29.3				APOA					SE	SW	1300		29.3	IR	#1	1978	
					NE	SE			15.2				APOA					NE	SE			15.2		#1		
					NW	SE			34.7				APOA					NW	SE			34.7		#1		
					SW	SE			17.0				APOA					SW	SE			17.0		#1		
					SE	SE			7.6				APOA					SE	SE			7.6		#1		
TOTAL ACRES:							205.2						TOTAL ACRES:							205.2						

RECEIVED

AUG 02 2021

OWRD

For Place of Use or Character of Use Changes

Are there other water right certificates, water use permits or ground water registrations associated with the "from" or the "to" lands? ☐ Yes ☒ No

If YES, list the certificate, water use permit, or ground water registration numbers: _____

Pursuant to ORS 540.510, any "layered" water use such as an irrigation right that is supplemental to a primary right proposed for transfer must be included in the transfer or be cancelled. Any change to a ground water registration must be filed separately in a ground water registration modification application.

For Substitution (ground water supplemental irrigation will be substituted for surface water primary irrigation)

Ground water supplemental Permit or Certificate # _____;

Surface water primary Certificate # _____.

RECEIVED

AUG 02 2021

For a change from Supplemental Irrigation Use to Primary Irrigation Use

Identify the primary certificate to be cancelled. Certificate # _____

OWRD

For a change in point(s) of appropriation (well(s)) or additional point(s) of appropriation:

- ☒ Well log(s) are attached for each authorized and proposed well(s) that are clearly labeled and associated with the corresponding well(s) in Table 1 above and on the accompanying application map.

Tip: You may search for well logs on the Department's web page at:

http://apps.wrd.state.or.us/apps/gw/well_log/Default.aspx

AND/OR

- ☐ Describe the construction of the authorized and proposed well(s) in Table 3 for any wells that do not have a well log. For *proposed wells not yet constructed or built*, provide "a best estimate" for each requested information element in the table. The Department recommends you consult a licensed well driller, geologist, or certified water right examiner to assist with assembling the information necessary to complete Table 3.

Table 3. Construction of Point(s) of Appropriation

Any well(s) in this listing must be clearly tied to corresponding well(s) described in Table 1 and shown on the accompanying application map. Failure to provide the information will delay the processing of your transfer application until it is received. The information is necessary for the department to assess whether the proposed well(s) will access the same source aquifer as the authorized point(s) of appropriation (POA). The Department is prohibited by law from approving POA changes that do not access the same source aquifer.

Proposed or Authorized POA Name or Number	Is well already built? (Yes or No)	If an existing well: OWRD Well ID Tag No. L-_____	Total well depth	Casing Diameter	Casing Intervals (feet)	Seal depth(s) (intervals)	Perforated or screened intervals (in feet)	Static water level of completed well (in feet)	Source aquifer (sand, gravel, basalt, etc.)	Well - rate (gpm) than 1 of wal
See well logs										

Description of Water Delivery System

System capacity: 0.44 cubic feet per second (cfs) OR
 _____ gallons per minute (gpm)

Describe the current water delivery system or the system that was in place at some time within the last five years. Include information on the pumps, canals, pipelines, and sprinklers used to divert, convey, and apply the water at the authorized place of use. Water is pumped from LAKE 676 & conveyed by conduit to wheel lines & a center pivot sprinkler that irrigates POU

Table 1. Location of Authorized and Proposed Point(s) of Diversion (POD) or Appropriation (POA)

(Note: If the POD/POA name is not specified on the certificate, assign it a name or number here.)

POD/POA Name or Number	Is this POD/POA Authorized on the Certificate or is it Proposed?	If POA, OWRD Well Log ID# (or Well ID Tag # L-___)	Twp	Rng	Sec	¼ ¼	Tax Lot, DLC or Gov't Lot	Measured Distances (from a recognized survey corner)
Well B	<input checked="" type="checkbox"/> Authorized <input type="checkbox"/> Proposed	LAKE 676	26 S	18 E	29	SW SW	8000	1290' N & 1260' E from the SW cor, Sec 29
Well	<input type="checkbox"/> Authorized <input checked="" type="checkbox"/> Proposed	LAKE 50380	27 S	17 E	31	SE SW	500	1398' S & 1277' E from the W ¼ cor, Sec 31
Well A	<input type="checkbox"/> Authorized <input checked="" type="checkbox"/> Proposed	LAKE 687	26 S	18 E	31	NE NE	200	1410' N & 1320' E from C ¼ cor, Sec 31

Check all type(s) of change(s) proposed below (change "CODES" are provided in parentheses):

- | | |
|--|--|
| <input checked="" type="checkbox"/> Place of Use (POU) | <input type="checkbox"/> Supplemental Use to Primary Use (S to P) |
| <input type="checkbox"/> Character of Use (USE) | <input checked="" type="checkbox"/> Point of Appropriation/Well (POA) |
| <input type="checkbox"/> Point of Diversion (POD) | <input checked="" type="checkbox"/> Additional Point of Appropriation (APOA) |
| <input type="checkbox"/> Additional Point of Diversion (APOD) | <input type="checkbox"/> Substitution (SUB) |
| <input type="checkbox"/> Surface Water POD to Ground Water POA (SW/GW) | <input type="checkbox"/> Government Action POD (GOV) |

Will all of the proposed changes affect the entire water right?

- ☐ Yes Complete only the Proposed ("to" or "on" lands) section of Table 2 on the next page. Use the "CODES" listed above to describe the proposed changes.
- ☒ No Complete all of Table 2 to describe the portion of the water right to be changed.

Please use and attach additional pages of Table 2 as needed.
See page 6 for instructions.

Do you have questions about how to fill-out the tables?
Contact the Department at 503-986-0900 and ask for Transfer Staff.

Table 2. Description of Changes to Water Right Certificate # C-94835

List the change proposed for the acreage in each ¼ ¼. If more than one change is proposed, specify the acreage associated with each change.
If there is more than one POD/POA involved in the proposed changes, specify the acreage associated with each POD/POA.

AUTHORIZED (the "from" or "off" lands) The listing that appears on the certificate BEFORE PROPOSED CHANGES List only that part or portion of the water right that will be changed.												Proposed Changes (see "CODES" from previous page)	PROPOSED (the "to" or "on" lands) The listing as it would appear AFTER PROPOSED CHANGES are made.													
Twp	Rng		Sec		¼ ¼		Tax Lot	Gvt Lot or DLC	Acres	Type of USE listed on Certificate	POD(s) or POA(s) (name or number from Table 1)		Priority Date	Twp	Rng		Sec		¼ ¼		Tax Lot	Gvt Lot or DLC	Acres	New Type of USE	POD(s)/ POA(s) to be used (from Table 1)	Priority Date
26	S	18	E	32	NW	NW			28.78	IR	Well B		1983	POA	26	S	18	E	32	NW	NW			28.78	IR	Well A
26	S	18	E	32	NW	NW			6.7	IR	Well B	1983	POU/POA/ APOA	27	S	17	E	31	SW	SW			6.7	IR	Well	1983
TOTAL ACRES:									35.48					TOTAL ACRES:									35.48			

Additional remarks:_____.

RECEIVED
AUG 02 2021
OWRD

TRANSFER MAP TO ACCOMPANY APPLICATION
TO CHANGE PLACE OF USE & ADD POINTS
OF APPROPRIATION FOR
CHURCH FAMILY FARMS, INC.



**ALL POINTS ENGINEERING
& SURVEYING, INC.**

P.O. BOX 767
TERREBONNE, OREGON 97760
(541) 548-5833 PH
(844) 273-9878 FX
www.APEandS.com

PROJECT No. 19-137

PREPARED AT THE REQUEST OF:
CHURCH FAMILY FARMS, INC.
P.O. BOX 751
CHRISTMAS VALLEY, OR 97641

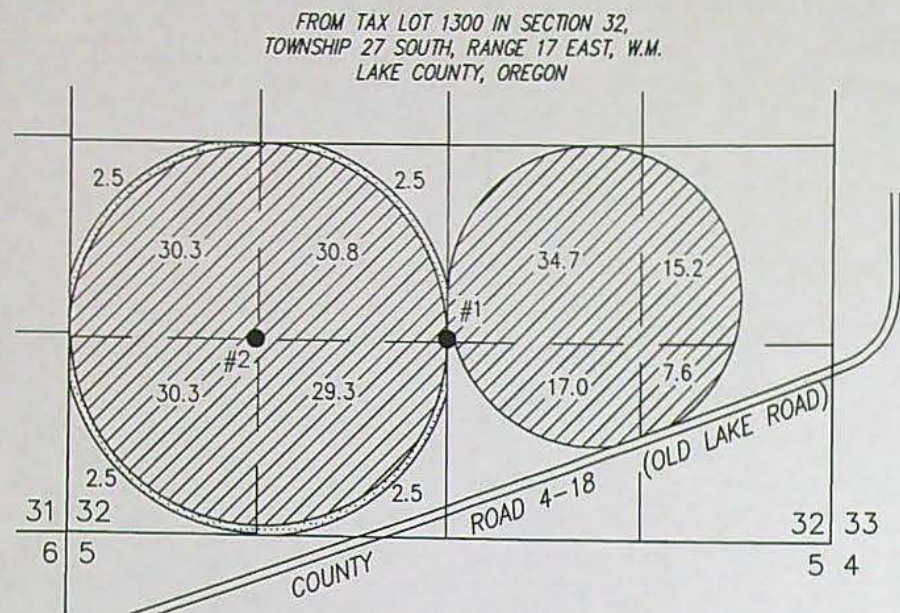

- 10.0 ACRES PRIMARY GROUND WATER RIGHTS FROM CERTIFICATE #95680 (G-8199) POA & POA "FROM" #1, AS SHOWN.
- 195.2 ACRES PRIMARY GROUND WATER RIGHTS FROM CERTIFICATE #95680 (G-8199) APOA #2, AS SHOWN.
- WELL #1 (LAKE 1077) IN THE NE 1/4 SW 1/4 SECTION 32, T27S R17E, W.M. LOCATED 1320 FEET NORTH AND 2640 FEET EAST FROM THE SW CORNER OF SECTION 32.
- WELL #2 (LAKE 52371) IN THE SE 1/4 SW 1/4 SECTION 32, T27S R17E, W.M. LOCATED 1305 FEET NORTH AND 1320 FEET EAST FROM THE SW CORNER OF SECTION 32.

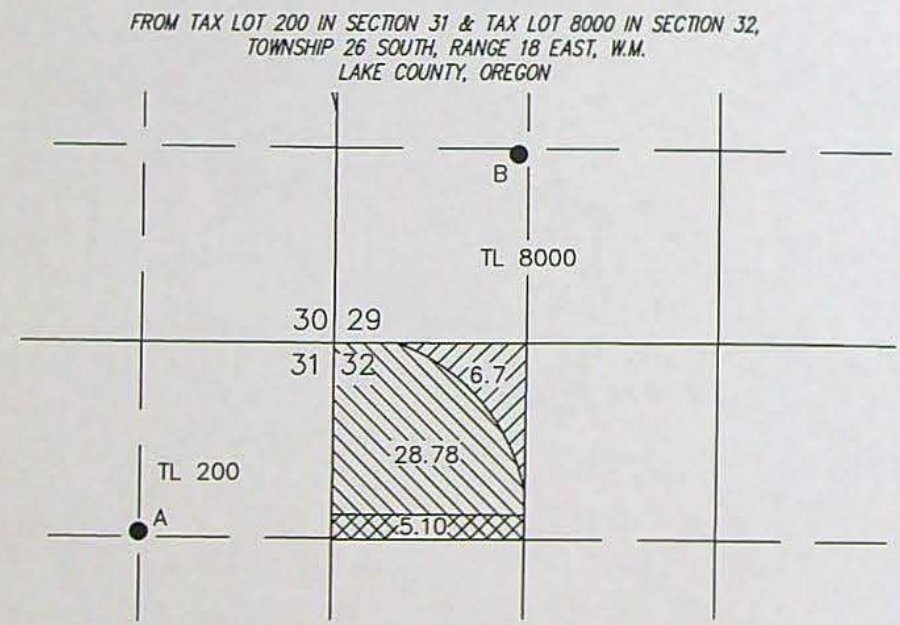

- WELL A (LAKE 687) IN THE NE 1/4 NE 1/4 SECTION 31, T26S R18E, W.M. LOCATED 1410 FEET NORTH AND 1320 FEET EAST FROM THE C 1/4 CORNER OF SECTION 31.
- WELL B (LAKE 676-G9015) IN THE SW 1/4 SW 1/4 SECTION 29, T26S R18E, W.M. LOCATED 1290 FEET NORTH AND 1260 FEET EAST FROM THE SW CORNER OF SECTION 29.
- 6.7 ACRES PRIMARY GROUND WATER RIGHTS FROM CERTIFICATE #94835 (G-10172) TRANSFERRED "FROM" AS SHOWN.
- 28.78 ACRES PRIMARY GROUND WATER RIGHTS FROM CERTIFICATE #94835 (G-10172) POA CHANGED FROM WELL B TO WELL A, AS SHOWN.
- 5.10 ACRES PRIMARY GROUND WATER RIGHTS FROM CERTIFICATE #94834 (G-9015) POA CHANGED FROM WELL B TO WELL A, AS SHOWN.

TO TAX LOTS 500 & 800 IN SECTION 31,
TOWNSHIP 27 SOUTH, RANGE 17 EAST, W.M.
LAKE COUNTY, OREGON

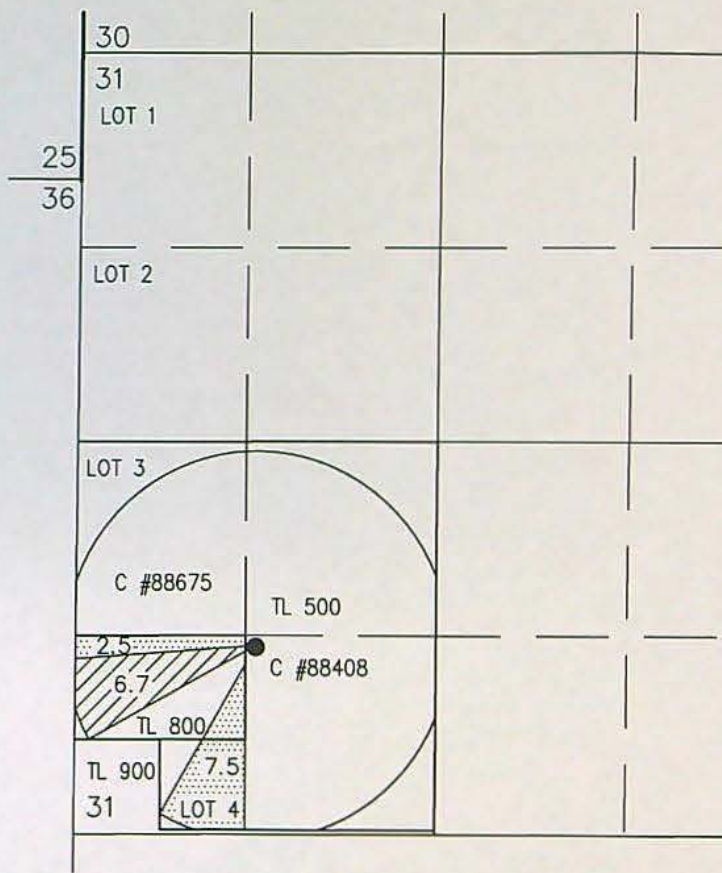

- WELL (LAKE 50380) IN THE SE 1/4 SW 1/4 SECTION 31, T27S R17E, W.M. LOCATED 1398 FEET SOUTH AND 1277 FEET EAST FROM THE W 1/4 CORNER OF SECTION 31.
- 6.7 ACRES PRIMARY GROUND WATER RIGHTS FROM CERTIFICATE #94835 (G-10172) TRANSFERRED "TO" AS SHOWN.
- 10.0 ACRES PRIMARY GROUND WATER RIGHTS FROM CERTIFICATE #95680 (G-8199) TRANSFERRED "TO" AS SHOWN.

RECEIVED
AUG 02 2021
OWRD

THIS MAP IS FOR THE PURPOSE OF LOCATING A WATER RIGHT ONLY AND HAS NO INTENT TO PROVIDE LEGAL DIMENSIONS OR THE LOCATION OF PROPERTY LINES.

COURCHANE Corey A * WRD

From: Scott <Scott@apeands.com>
Sent: Friday, July 30, 2021 1:30 PM
To: COURCHANE Corey A * WRD; Buckley.Church@gmail.com
Cc: GIFFIN Jeremy T * WRD
Subject: RE: Buck Church/Church Family Farms, T-13371
Attachments: RR_revisions.pdf

Corey,

Please find my replies to your bulleted items included in your deficiency letter below:

First bullet – There are 10 acres listed in both ‘before’ and ‘after’ sections of Table 2. The ‘before’ part has 2.5 acres listed in 4 different QQ sections. No changes are needed to the table or map.

Second bullet – there are 205.2 acres total. 10 acres are going to Section 31. 120.7 acres are remaining under the larger pivot. 74.5 acres are remaining in the smaller pivot. No changes are necessary to the map or table, as they currently list and illustrate this.

Third bullet – I’ve updated Table 2 to add APOA for Well in the SW ¼ of Section 31.

Fourth bullet – I’ve updated Table 1 with the correct Township and Range.

I’ve attached my revised map and application sheets to this message. I’ll also send the hard copies today by regular mail.

Thanks,

Scott

Scott Montgomery, Owner/Principal

All Points Engineering and Surveying, Inc.

(541) 548-5833

From: COURCHANE Corey A * WRD <Corey.A.Courchane@oregon.gov>
Sent: Friday, July 30, 2021 11:47 AM
To: Buckley.Church@gmail.com; Scott <Scott@apeands.com>
Cc: GIFFIN Jeremy T * WRD <Jeremy.T.Giffin@oregon.gov>
Subject: Buck Church/Church Family Farms, T-13371

Good morning,

Please see attached, and let me know if I may be of further assistance.

Thank you,

Corey Courchane

COREY A COURCHANE | TRANSFER SPECIALIST
TRANSFER AND CONSERVATION SECTION

Water Resources Department | 725 Summer St. NE, Suite A | Salem, Oregon 97301

Work cell: 503 979-3917 | Fax: 503 986-0901

Email: corey.a.courchane@oregon.gov | Web: <http://www.oregon.gov/OWRD>

Part 5 of 5 – Water Right Information

Please use a separate Part 5 for each water right being changed. See instructions on page 6, to copy and paste additional Part 5s, or to add additional rows to tables within the form.

CERTIFICATE # 95680

Description of Water Delivery System

System capacity: 2.57 cubic feet per second (cfs) OR
_____ gallons per minute (gpm)

Describe the current water delivery system or the system that was in place at some time within the last five years. Include information on the pumps, canals, pipelines, and sprinklers used to divert, convey, and apply the water at the authorized place of use. Water is pumped from POA #1 & conveyed by pipe to a center pivot sprinkler that irrigates the POU.

Table 1. Location of Authorized and Proposed Point(s) of Diversion (POD) or Appropriation (POA)

(Note: If the POD/POA name is not specified on the certificate, assign it a name or number here.)

POD/POA Name or Number	Is this POD/POA Authorized on the Certificate or is it Proposed?	If POA, provide what the POA is for (e.g., Table 2)	Cap	Dir	Sec	1/4	1/4	Dist. or Elev. Loc.	Location of Diversion or Appropriation
#1	<input checked="" type="checkbox"/> Authorized <input type="checkbox"/> Proposed	LAKE 1077	27 S	17 E	32	NE	SW	1300	1320' N & 2640' E from the SW cor, Sec 32
#2	<input type="checkbox"/> Authorized <input checked="" type="checkbox"/> Proposed	LAKE 52371	27 S	17 E	32	SE	SW	1300	1305' N & 1320' E from the SW cor, Sec 32
Well	<input type="checkbox"/> Authorized <input checked="" type="checkbox"/> Proposed	LAKE 50380	27 S	17 E	31	SE	SW	500	1398' S & 1277' E from the W 1/4 cor, Sec 31

Check all type(s) of change(s) proposed below (change "CODES" are provided in parentheses):

- | | |
|--|--|
| <input checked="" type="checkbox"/> Place of Use (POU) | <input type="checkbox"/> Supplemental Use to Primary Use (S to P) |
| <input type="checkbox"/> Character of Use (USE) | <input checked="" type="checkbox"/> Point of Appropriation/Well (POA) |
| <input type="checkbox"/> Point of Diversion (POD) | <input checked="" type="checkbox"/> Additional Point of Appropriation (APOA) |
| <input type="checkbox"/> Additional Point of Diversion (APOD) | <input type="checkbox"/> Substitution (SUB) |
| <input type="checkbox"/> Surface Water POD to Ground Water POA (SW/GW) | <input type="checkbox"/> Government Action POD (GOV) |

Will all of the proposed changes affect the entire water right?

- ☐ Yes Complete only the Proposed ("to" or "on" lands) section of Table 2 on the next page. Use the "CODES" listed above to describe the proposed changes.
- ☒ No Complete all of Table 2 to describe the portion of the water right to be changed.

Part 5 of 5 – Water Right Information

Please use a separate Part 5 for each water right being changed. See instructions on page 6, to copy and paste additional Part 5s, or to add additional rows to tables within the form.

CERTIFICATE # 95680

Description of Water Delivery System

System capacity: 2.57 cubic feet per second (cfs) OR
_____ gallons per minute (gpm)

Describe the current water delivery system or the system that was in place at some time within the last five years. Include information on the pumps, canals, pipelines, and sprinklers used to divert, convey, and apply the water at the authorized place of use. Water is pumped from POA #1 & conveyed by pipe to a center pivot sprinkler that irrigates the POU.

Table 1. Location of Authorized and Proposed Point(s) of Diversion (POD) or Appropriation (POA)
(Note: If the POD/POA name is not specified on the certificate, assign it a name or number here.)

POD/POA Name or Number	Is this POD/POA Authorized on the Certificate or is it Proposed?	If POA, Check what tag line for Well ID Tag #1	Cap	Ang	Sec	1/4	1/4	Tag Dist. or Elev. (ft)	Where is the POD/POA located?
#1	<input checked="" type="checkbox"/> Authorized <input type="checkbox"/> Proposed	LAKE 1077	27 S	17 E	32	NE	SW	1300	1320' N & 2640' E from the SW cor, Sec 32
#2	<input type="checkbox"/> Authorized <input checked="" type="checkbox"/> Proposed	LAKE 52371	27 S	17 E	32	SE	SW	1300	1305' N & 1320' E from the SW cor, Sec 32
Well	<input type="checkbox"/> Authorized <input checked="" type="checkbox"/> Proposed	LAKE 50380	27 S	17 E	31	SE	SW	500	1398' S & 1277' E from the W 1/4 cor, Sec 31

Check all type(s) of change(s) proposed below (change "CODES" are provided in parentheses):

- | | |
|--|--|
| <input checked="" type="checkbox"/> Place of Use (POU) | <input type="checkbox"/> Supplemental Use to Primary Use (S to P) |
| <input type="checkbox"/> Character of Use (USE) | <input checked="" type="checkbox"/> Point of Appropriation/Well (POA) |
| <input type="checkbox"/> Point of Diversion (POD) | <input checked="" type="checkbox"/> Additional Point of Appropriation (APOA) |
| <input type="checkbox"/> Additional Point of Diversion (APOD) | <input type="checkbox"/> Substitution (SUB) |
| <input type="checkbox"/> Surface Water POD to Ground Water POA (SW/GW) | <input type="checkbox"/> Government Action POD (GOV) |

Will all of the proposed changes affect the entire water right?

- ☐ Yes Complete only the Proposed ("to" or "on" lands) section of Table 2 on the next page. Use the "CODES" listed above to describe the proposed changes.
- ☒ No Complete all of Table 2 to describe the portion of the water right to be changed.

Please use and attach additional pages of Table 2 as needed.
See page 6 for instructions.

Do you have questions about how to fill-out the tables?
Contact the Department at 503-986-0900 and ask for Transfer Staff.

Table 2. Description of Changes to Water Right Certificate # C-95680

List the change proposed for the acreage in each ¼ ¼. If more than one change is proposed, specify the acreage associated with each change.
If there is more than one POD/POA involved in the proposed changes, specify the acreage associated with each POD/POA.

AUTHORIZED (the "from" or "off" lands) The listing that appears on the certificate BEFORE PROPOSED CHANGES List only that part or portion of the water right that will be changed.												Proposed Changes (see "CODES" from previous page)	PROPOSED (the "to" or "on" lands) The listing as it would appear AFTER PROPOSED CHANGES are made.													
Twp	Rng	Sec	¼ ¼	Tax Lot	Gvt Lot or DLC	Acre	Type of USE listed on Certificate	POD(s) or POA(s) (name or number from Table 1)	Priority Date	Twp	Rng		Sec	¼ ¼	Tax Lot	Gvt Lot or DLC	Acre	New Type of USE	POD(s)/ POA(s) to be used (from Table 1)	Priority Date						
27	S	17	E	32	NE	SW	1300		2.5	IR	#1	1978	POU/POA	27	S	17	E	31	SW	SW	800	4	10.0	IR	Well	1978
					NE	SW			30.8				APOA					32	NE	SW	1300		30.8	IR	#1	1978
					NW	SW			2.5				POU/POA													
					NW	SW			30.3				APOA					NW	SW	1300		30.3	IR	#1	1978	
					SW	SW			2.5				POU/POA													
					SW	SW			30.3				APOA					SW	SW	1300		30.3	IR	#1	1978	
					SE	SW			2.5				POU/POA													
					SE	SW			29.3				APOA					SE	SW	1300		29.3	IR	#1	1978	
					NE	SE			15.2				APOA					NE	SE			15.2		#1		
					NW	SE			34.7				APOA					NW	SE			34.7		#1		
					SW	SE			17.0				APOA					SW	SE			17.0		#1		
					SE	SE			7.6				APOA					SE	SE			7.6		#1		
TOTAL ACRES:						205.2								TOTAL ACRES:						205.2						

Revised
Received by OWRD
JUL 30 2021
Salem, OR

For Place of Use or Character of Use Changes

Are there other water right certificates, water use permits or ground water registrations associated with the "from" or the "to" lands? ☐ Yes ☒ No

If YES, list the certificate, water use permit, or ground water registration numbers: _____

Pursuant to ORS 540.510, any "layered" water use such as an irrigation right that is supplemental to a primary right proposed for transfer must be included in the transfer or be cancelled. Any change to a ground water registration must be filed separately in a ground water registration modification application.

For Substitution (ground water supplemental irrigation will be substituted for surface water primary irrigation)

Ground water supplemental Permit or Certificate # _____;

Surface water primary Certificate # _____.

For a change from Supplemental Irrigation Use to Primary Irrigation Use

Identify the primary certificate to be cancelled. Certificate # _____

For a change in point(s) of appropriation (well(s)) or additional point(s) of appropriation:

- ☒ Well log(s) are attached for each authorized and proposed well(s) that are clearly labeled and associated with the corresponding well(s) in Table 1 above and on the accompanying application map.

Tip: You may search for well logs on the Department's web page at:

http://apps.wrd.state.or.us/apps/gw/well_log/Default.aspx

AND/OR

- ☐ Describe the construction of the authorized and proposed well(s) in Table 3 for any wells that do not have a well log. For *proposed wells not yet constructed or built*, provide "a best estimate" for each requested information element in the table. The Department recommends you consult a licensed well driller, geologist, or certified water right examiner to assist with assembling the information necessary to complete Table 3.

Table 3. Construction of Point(s) of Appropriation

Any well(s) in this listing must be clearly tied to corresponding well(s) described in Table 1 and shown on the accompanying application map. Failure to provide the information will delay the processing of your transfer application until it is received. The information is necessary for the department to assess whether the proposed well(s) will access the same source aquifer as the authorized point(s) of appropriation (POA). The Department is prohibited by law from approving POA changes that do not access the same source aquifer.

Proposed or Authorized POA Name or Number	Is well already built? (Yes or No)	If an existing well: OWRD Well ID Tag No. L-_____	Total well depth	Casing Diameter	Casing Intervals (feet)	Seal depth(s) (intervals)	Perforated or screened intervals (in feet)	Static water level of completed well (in feet)	Source aquifer (sand, gravel, basalt, etc.)	Well rate (gpm) than 1 of wal
See well logs										

Description of Water Delivery System

JUL 30 2021

System capacity: 0.44 cubic feet per second (cfs) OR

_____ gallons per minute (gpm)

Revised

Salem, OR

Describe the current water delivery system or the system that was in place at some time within the last five years. Include information on the pumps, canals, pipelines, and sprinklers used to divert, convey, and apply the water at the authorized place of use. Water is pumped from LAKE 676 & conveyed by conduit to wheel lines & a center pivot sprinkler that irrigates POU

Table 1. Location of Authorized and Proposed Point(s) of Diversion (POD) or Appropriation (POA)

(Note: If the POD/POA name is not specified on the certificate, assign it a name or number here.)

POD/POA Name or Number	Is this POD/POA Authorized on the Certificate or Is It Proposed?	If POA, OWRD Well Log ID# (or Well ID Tag # L-)	Twp	Rng	Sec	¼	¼	Tax Lot, DLC or Gov't Lot	Measured Distances (from a recognized survey corner)
Well B	<input checked="" type="checkbox"/> Authorized <input type="checkbox"/> Proposed	LAKE 676	26	S	18	E	29	SW SW	8000 1290' N & 1260' E from the SW cor, Sec 29
Well	<input type="checkbox"/> Authorized <input checked="" type="checkbox"/> Proposed	LAKE 50380	27	S	17	E	31	SE SW	500 1398' S & 1277' E from the W ¼ cor, Sec 31
Well A	<input type="checkbox"/> Authorized <input checked="" type="checkbox"/> Proposed	LAKE 687	26	S	18	E	31	NE NE	200 1410' N & 1320' E from C ¼ cor, Sec 31

Check all type(s) of change(s) proposed below (change "CODES" are provided in parentheses):

- | | |
|--|--|
| <input checked="" type="checkbox"/> Place of Use (POU) | <input type="checkbox"/> Supplemental Use to Primary Use (S to P) |
| <input type="checkbox"/> Character of Use (USE) | <input checked="" type="checkbox"/> Point of Appropriation/Well (POA) |
| <input type="checkbox"/> Point of Diversion (POD) | <input checked="" type="checkbox"/> Additional Point of Appropriation (APOA) |
| <input type="checkbox"/> Additional Point of Diversion (APOD) | <input type="checkbox"/> Substitution (SUB) |
| <input type="checkbox"/> Surface Water POD to Ground Water POA (SW/GW) | <input type="checkbox"/> Government Action POD (GOV) |

Will all of the proposed changes affect the entire water right?

- ☐ Yes Complete only the Proposed ("to" or "on" lands) section of Table 2 on the next page. Use the "CODES" listed above to describe the proposed changes.
- ☒ No Complete all of Table 2 to describe the portion of the water right to be changed.

Please use and attach additional pages of Table 2 as needed.
See page 6 for instructions.

Do you have questions about how to fill-out the tables?
Contact the Department at 503-986-0900 and ask for Transfer Staff.

Table 2. Description of Changes to Water Right Certificate # C-94835

List the change proposed for the acreage in each ¼ ¼. If more than one change is proposed, specify the acreage associated with each change.
If there is more than one POD/POA involved in the proposed changes, specify the acreage associated with each POD/POA.

AUTHORIZED (the "from" or "off" lands) The listing that appears on the certificate BEFORE PROPOSED CHANGES List only that part or portion of the water right that will be changed.											Proposed Changes (see "CODES" from previous page)	PROPOSED (the "to" or "on" lands) The listing as it would appear AFTER PROPOSED CHANGES are made.										
Twp	Rng	Sec	¼	¼	Tax Lot	Gvt Lot or DLC	Acres	Type of USE listed on Certificate	POD(s) or POA(s) (name or number from Table 1)	Priority Date		Twp	Rng	Sec	¼	¼	Tax Lot	Gvt Lot or DLC	Acres	New Type of USE	POD(s)/ POA(s) to be used (from Table 1)	Priority Date
26	S	18	E	32	NW	NW	28.78	IR	Well B	1983	POA	26	S	18	E	32	NW	NW	28.78	IR	Well A	1983
26	S	18	E	32	NW	NW	6.7	IR	Well B	1983	POU/POA/ APOA	27	S	17	E	31	SW	SW	6.7	IR	Well	1983
TOTAL ACRES:							35.48					TOTAL ACRES:							35.48			

Additional remarks: _____.

Revised

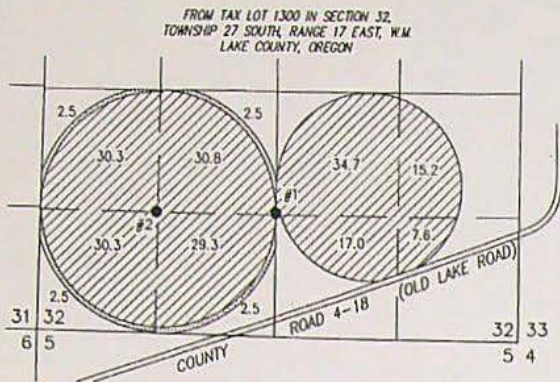

- 10.0 ACRES PRIMARY GROUND WATER RIGHTS FROM CERTIFICATE #95680 (G-8199) POA & POA "FROM" #1, AS SHOWN.
- 185.2 ACRES PRIMARY GROUND WATER RIGHTS FROM CERTIFICATE #95680 (G-8199) POA #2, AS SHOWN.

- WELL #1 (LAKE 1077) IN THE NE 1/4 SW 1/4 SECTION 32, T27S R17E, W.M. LOCATED 1320 FEET NORTH AND 2640 FEET EAST FROM THE SW CORNER OF SECTION 32.
- WELL #2 (LAKE 52371) IN THE SE 1/4 SW 1/4 SECTION 32, T27S R17E, W.M. LOCATED 1305 FEET NORTH AND 1320 FEET EAST FROM THE SW CORNER OF SECTION 32.



FROM TAX LOT 200 IN SECTION 31 & TAX LOT 8000 IN SECTION 32,
TOWNSHIP 26 SOUTH, RANGE 18 EAST, W.M.
LAKE COUNTY, OREGON

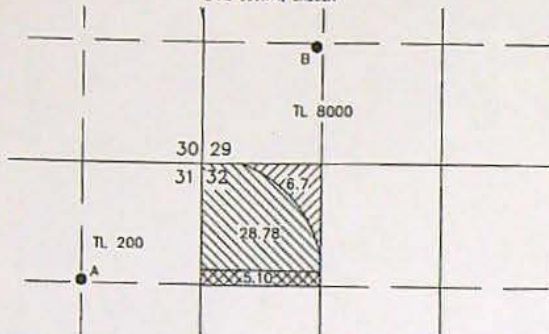

- WELL A (LAKE 687) IN THE NE 1/4 NE 1/4 SECTION 31, T26S R18E, W.M. LOCATED 1410 FEET NORTH AND 1320 FEET EAST FROM THE C 1/4 CORNER OF SECTION 31.
- WELL B (LAKE 676-00015) IN THE SW 1/4 SW 1/4 SECTION 29, T26S R18E, W.M. LOCATED 1290 FEET NORTH AND 1260 FEET EAST FROM THE SW CORNER OF SECTION 29.

- 6.7 ACRES PRIMARY GROUND WATER RIGHTS FROM CERTIFICATE #94835 (G-10172) TRANSFERRED "FROM" AS SHOWN.
- 28.78 ACRES PRIMARY GROUND WATER RIGHTS FROM CERTIFICATE #94835 (G-10172) POA CHANGED FROM WELL B TO WELL A, AS SHOWN.
- 5.10 ACRES PRIMARY GROUND WATER RIGHTS FROM CERTIFICATE #94834 (G-9015) POA CHANGED FROM WELL B TO WELL A, AS SHOWN.

Salem, OR
JUL 30 2021
Revised Salem, OR

Received by
JUL 30 2021

Received by DWRD

TRANSFER MAP TO ACCOMPANY APPLICATION
TO CHANGE PLACE OF USE & ADD POINTS
OF APPROPRIATION FOR
CHURCH FAMILY FARMS, INC.

TO TAX LOTS 500 & 800 IN SECTION 31,
TOWNSHIP 27 SOUTH, RANGE 17 EAST, W.M.
LAKE COUNTY, OREGON

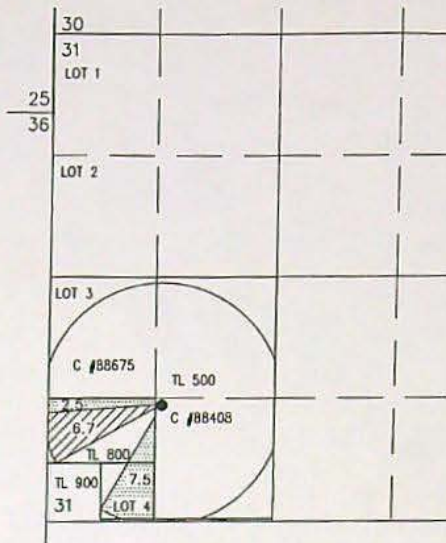

- WELL (LAKE 50380) IN THE SE 1/4 SW 1/4 SECTION 31, T27S R17E, W.M. LOCATED 1398 FEET SOUTH AND 1277 FEET EAST FROM THE W 1/4 CORNER OF SECTION 31.

- 6.7 ACRES PRIMARY GROUND WATER RIGHTS FROM CERTIFICATE #94835 (G-10172) TRANSFERRED "TO" AS SHOWN.
- 10.0 ACRES PRIMARY GROUND WATER RIGHTS FROM CERTIFICATE #95680 (G-8199) TRANSFERRED "TO" AS SHOWN.

THIS MAP IS FOR THE PURPOSE OF LOCATING A WATER
RIGHT ONLY AND HAS NO INTENT TO PROVIDE LEGAL
DIMENSIONS OR THE LOCATION OF PROPERTY LINES.

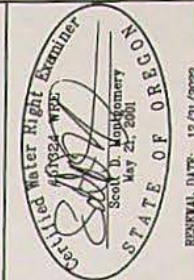

ALL POINTS ENGINEERING
& SURVEYING, INC.

P.O. BOX 767
TERREBONNE, OREGON 97760
(541) 548-5833 PH
(541) 273-9878 FX
www.APEandS.com

PROJECT No. 19-137

PREPARED AT THE REQUEST OF:
CHURCH FAMILY FARMS, INC.
P.O. BOX 751
CHRISTMAS VALLEY, OR 97641

Groundwater Transfer Review Summary Form

Transfer/PA # T- 13371

GW Reviewer Gerald H. Grondin

Date Review Completed: 26 March 2021

Summary of Same Source Review:

☐ The proposed change in point of appropriation is not within the same aquifer as per OAR 690-380-2110(2).

Summary of Injury Review:

☐ The proposed transfer will result in another, existing water right not receiving previously available water to which it is legally entitled or result in significant interference with a surface water source as per 690-380-0100(3).

Summary of GW-SW Transfer Similarity Review:

☐ The proposed SW-GW transfer doesn't meet the definition of "similarly" as per OAR 690-380-2130.

☒ None of the Above

This is only a summary. Documentation is attached and should be read thoroughly to understand the basis for determinations.



Oregon Water Resources Department
725 Summer Street NE, Suite A
Salem, Oregon 97301-1271
(503) 986-0900
www.wrd.state.or.us

Ground Water Review Form:

- ☒ Water Right Transfer
☐ Permit Amendment
☐ GR Modification
☐ Other

Application: **T-13371**

Applicant Name: **Buck Church / Church Family Farms, Inc.**

Proposed Changes: ☒ POA ☒ APOA ☐ SW→GW ☐ RA
☐ USE ☒ POU ☐ OTHER

Reviewer(s): **Gerald H. Grondin**

Date of Review: **26 March 2021**

Date Reviewed by GW Mgr. and Returned to WRSD: **JH 3/31/21**

The information provided in the application is insufficient to evaluate whether the proposed transfer may be approved because:

- ☐ The water well reports provided with the application do not correspond to the water rights affected by the transfer.
- ☐ The application does not include water well reports or a description of the well construction details sufficient to establish the ground water body developed or proposed to be developed.
- ☐ Other _____

1. Basic description of the changes proposed in this transfer: _____

This transfer application relates to three water right certificates 52784, 94834, and 94835. The transfer application proposes changes in POU, POA, and APOA as follows (summarized in attached table also):

Certificate 52784: Original POA well and POU acreage affected are well LAKE 1077 and 205.20 acres both in T27S/R17E-sec 32. The proposed change is to move 2.50 POU acres to T27S/R17E-sec 31 and add two APOA wells LAKE 50380 and LAKE 52371 in T27S/R17E-sec 31 & 32 respectively.

Certificate 94834: Original POA well and POU acreage affected are well LAKE 675 (LAKE 676 deepening) and 5.10 acres both in T26S/R18E-sec 29. The proposed change is to change the POA well to LAKE 687 in T26S/R18E-sec 31.

Certificate 94835: Original POA well and POU acreage affected are well LAKE 675 (LAKE 676 deepening) and 35.48 acres both in T26S/R18E-sec 29. The proposed change is to move 6.70 POU acres to T27S/R17E-sec 31 and change the POA well to LAKE 687 in T26S/R18E-sec 31.

2. Will the proposed POA develop the same aquifer (source) as the existing authorized POA?
☒ Yes ☐ No Comments: _____

Essentially yes, the "same aquifer" (source) given the same groundwater system will likely be tapped despite the authorized and proposed POA and APOA wells are constructed to varying depths and tap varying geologic units (see attached well logs). Long term groundwater level data indicates groundwater levels at wells in the vicinity of the currently authorized and proposed POA and APOA locations have similar elevations, seasonally fluctuate similarly, and show the same long-term trends (see attached hydrograph) despite being completed at varying depths and different geologic units.

Additionally, groundwater in the Fort Rock Valley-Christmas Valley area (Fort Rock Classified Area) is identified as a single groundwater system. Groundwater is found in both a shallower predominantly basin-fill sediment unit and a deeper predominantly volcanic rocks and sediments unit below. The predominantly basin fill sediment unit and the predominantly volcanic rocks and sediment unit both readily yield groundwater and the two units are hydraulically connected. The geologic unit yielding groundwater to the authorized POA (LAKE 176) is likely from the predominantly volcanic rocks and sediment unit. The proposed POA well (LAKE 745) appears to obtain groundwater from the predominantly basin fill sediment unit.

Miller (1984 and 1986) describes the groundwater source as the main groundwater reservoir. That reservoir includes groundwater in different geologic units. The reservoir has three characteristics. First, the "natural" groundwater level changes less than 1.5 feet annually, indicating the system is highly modulated. Second, the 1980s potentiometric surface was approximately 4292 feet elevation amsl basin-wide with Silver Lake an exception. Third, the reservoir consists of numerous water producing zones in several formations, all having an essentially common potentiometric level, and all being very transmissive in general.

3. a) Is there more than one source developed under the right (e.g., basalt and alluvium)?
☐ Yes ☒ No _____

Essentially no. Single hydraulically connected groundwater system. See discussion in part 2 above.

b) If yes, estimate the portion of the right supplied by each of the sources and describe any limitations that will need to be placed on the proposed change (rate, duty, etc.): _____

No estimate made and no limitation recommended. Single groundwater system. See item 2 and 3a above.

4. a) Will this proposed change, at its maximum allowed rate of use, likely result in an increase in interference with **another ground water right**?

☒ Yes ☐ No Comments: _____

The proposed POA well change NE of Christmas Valley in T26S/R18E-sec 29 & 31 will move groundwater pumping closer to a different groundwater right POA well (LAKE 685). Initially, the interference will be greater in the first 30 days of pumping (drawdown increase less than 0.20 feet), but the interference will be less than originally by the end of the irrigation season due to a lower pumping rate and less total volume due to decreased acreage irrigated with the POU acreage change. The water right well LAKE 685 should be able to accommodate the seasonal drawdown change.

The proposed POA well change SW of Christmas Valley in T27S/R17E-sec 31 & 32 will move groundwater pumping closer to a different groundwater right POA well (unidentified). The calculated maximum additional seasonal groundwater level drawdown at the unidentified water right well is 2.50 feet or less. The change in seasonal groundwater level drawdown will be less at wells further away. All these water right wells should be able to accommodate the seasonal drawdown change.

The long-term impact on the groundwater system should be the same. That impact is to continue contributing its ongoing share to the annual Fort Rock Classified Area groundwater level decline (see the attached hydrograph...it shows an annual decline rate of about 0.25 feet per year).

- b) If yes, would this proposed change, at its maximum allowed rate of use, likely result in another groundwater right not receiving the water to which it is legally entitled?

☐ Yes ☒ No If yes, explain: _____

See discussion in part 4a above.

5. a) Will this proposed change, at its maximum allowed rate of use, likely result in an increase in interference with **another surface water source**?

☒ Yes ☐ No Comments: _____

Yes. The POA changes moves pumping closer to surface water particularly Silver Lake and Paulina Marsh. The seasonal drawdown at Silver lake and Paulina Marsh is calculated to be greater by about 0.35 and 0.25 feet respectively by the end of the irrigation season. The long-term interference should be the same.

- b) If yes, at its maximum allowed rate of use, what is the expected change in degree of interference with any **surface water sources** resulting from the proposed change?

Stream: Silver Lake ☒ Minimal ☐ Significant

Stream: Paulina Marsh ☒ Minimal ☐ Significant

Provide context for minimal/significant impact: _____

See comment in part 5a above.

6. For SW-GW transfers, will the proposed change in point of diversion affect the surface water source similarly (as per OAR 690-380-2130) to the authorized point of diversion specified in the water use subject to transfer?

☐ Yes ☒ No Comments: _____

Not Applicable. No SW-GW transfer.

7. What conditions or other changes in the application are necessary to address any potential issues identified above: _____

Note: the proposed transfer is within the Fort Rock groundwater limited area.

The following are technical groundwater review recommendations. It is recognized that one or more technically recommended conditions may or may not be allowed under the transfer process rules and statutes. This technical groundwater review relies on other appropriate and authorized Department staff to make that determination.

"Large" flow meter condition for any proposed "To" POA and/or APOA well. Require the flow meter for any POA and/or APOA well to be properly installed and maintained. Each meter shall be either within 50 feet of the well head with a clearly visible monument adjacent to the meter or a surveyed location shall be provided and a clearly visible monument adjacent to the meter shall be installed for each meter more than 50 feet from the well head.

Condition 7P (well tag condition) for all the "To" and "From" POA wells.

Condition 7T (modified) for all "To" POA wells: "Prior to use, all POA wells shall be configured to allow a strictly clean water (no oil) static water level measurements with an electric-tape. That can include measurement access via an unobstructed vertical discharge pipe that allows the groundwater level to fluctuate freely within the discharge pipe (no valves, etc.). Otherwise, a dedicated measuring tube must be installed prior to use. The tube must be unobstructed, have a diameter of 3/4 inch (0.75 inch) or greater, and pursuant to figure 200-5 in OAR 690-200."

8. Any additional comments: _____

No additional comments.

References:

Miller, D.W., 1986, Appraisal of ground-water conditions in the Fort Rock Basin, Lake County, Oregon: Oregon Water Resources Department, Ground Water Report No. 31, 196 p and plates.

**Groundwater Transfer Application T-13371
Buck Church / Church Family Farms, Inc.**

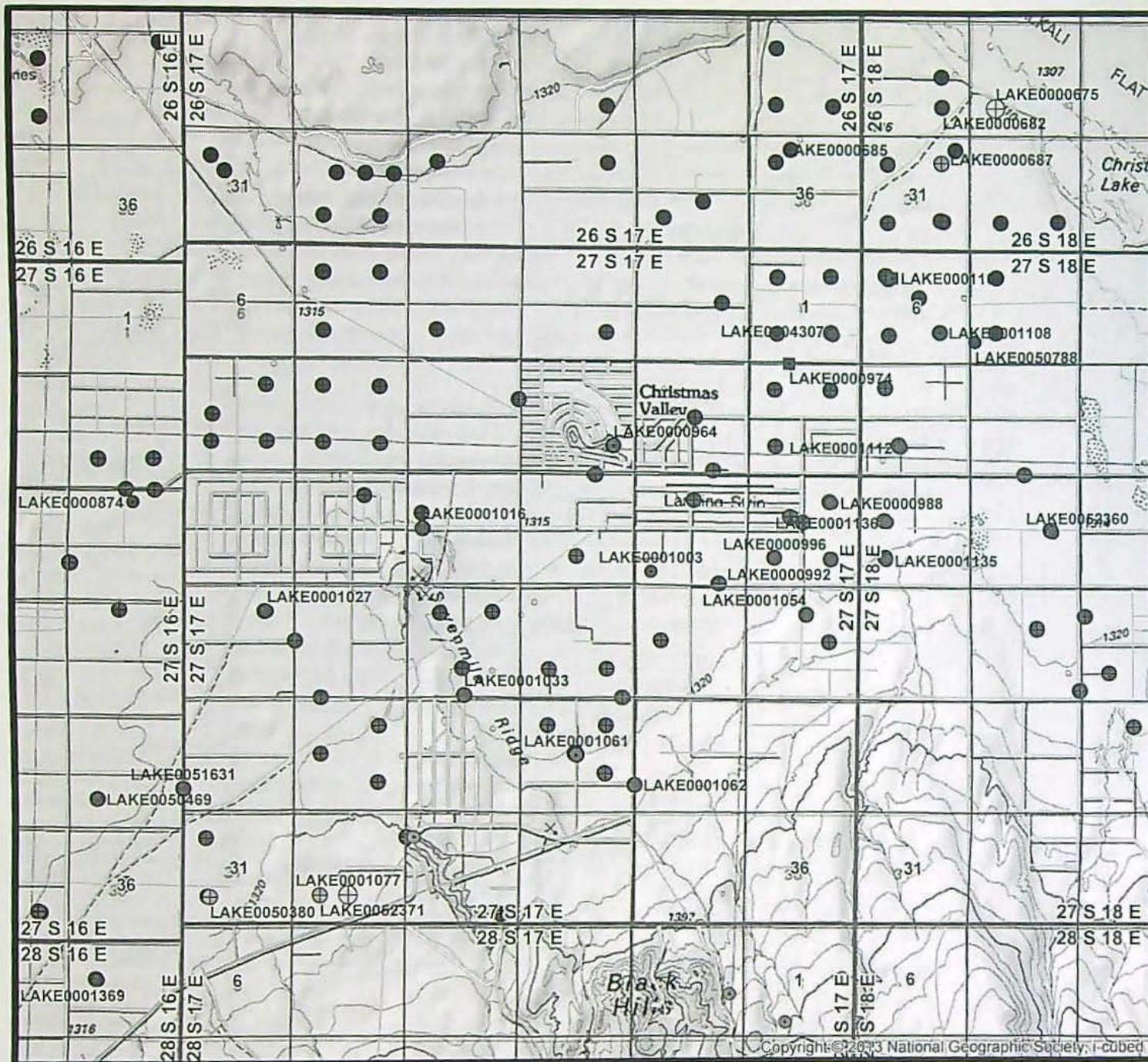

0 0.5 1 2 3 4
Miles

Yellow = Authorized POA Wells
Green = Proposed POA / APOA Wells
Red = Groundwater PODs or Other Wells
Blue = Surface Water PODs



Groundwater Transfer Application T-13371

Buck Church / Church Family Farms, Inc.

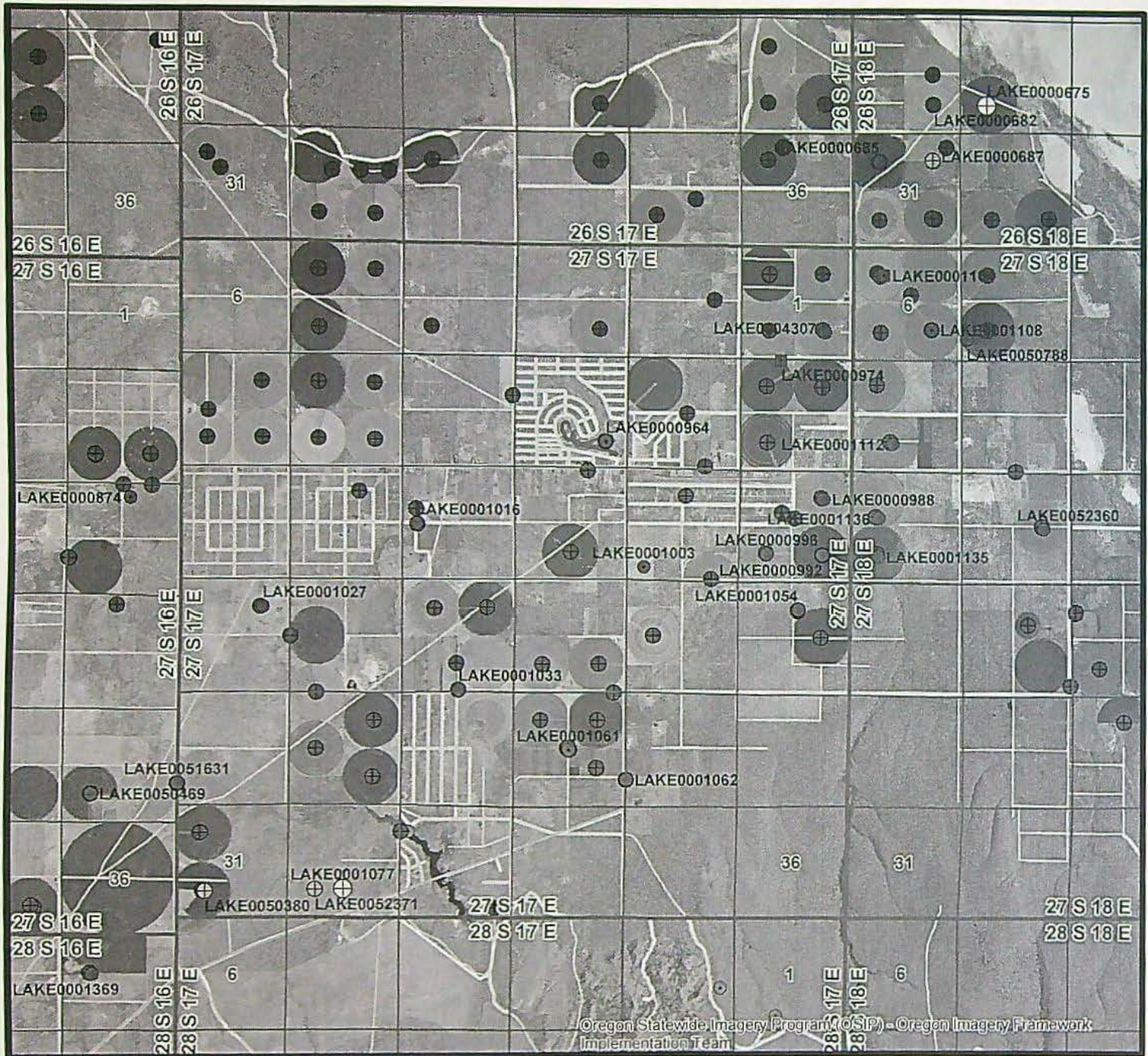

Yellow = Authorized POA Wells
Green = Proposed POA / APOA Wells
Red = Groundwater PODs or Other Wells
Blue = Surface Water PODs



T_13371_Church_Fort_Rock_Valley_proposed_pumping_changes

From Wells		Location TRS	Certificate & POU Acres			Total Area (acres)	Total Volume (ac-ft/yr)	Max Rate (cfs)	Pro- Rated (cfs)	Open Interval Lithology	Total Depth (feet)	Static GW Level (ft blsd)	Land Elevation (ft amsl)	Static GW Level (ft amsl)	Date
Original	Deepening		52784	94835	94834										
LAKE 1077		T27S/R17E-sec 32	205.200			205.20	615.60	2.57	1.27	Volcanic rock & seds	190	79.00	4,372.18	4,293.18	03/13/1978
LAKE 675	LAKE 676	T26S/R18E-sec 29		35.480	5.100	40.58	121.74	0.51	0.25	basin fill & volcanics	569	16.50	4,316.01	4,299.51	05/22/1981
						0.00	0.00	0.00	0.00					0.00	
						0.00	0.00	0.00	0.00					0.00	
						0.00	0.00	0.00	0.00					0.00	
Totals			205.200	35.480	5.100	245.78	737.34	3.07	1.52						

To Wells		Location TRS	Certificate & POU Acres			Total Area (acres)	Total Volume (ac-ft/yr)	Max Rate (cfs)	Pro- Rated (cfs)	Open Interval Lithology	Total Depth (feet)	Static GW Level (ft blsd)	Land Elevation (ft amsl)	Static GW Level (ft amsl)	Date
Original	Deepening		52784	94835	94834										
LAKE 52371		T27S/R17E-sec 32	202.700			202.70	608.10	2.53	1.25	volcanic rocks	162	77.00	4,361.18	4,284.18	03/14/2012
LAKE 50380		T27S/R17E-sec 31	2.500	6.700		9.20	27.60	0.12	0.06	volcanic rocks & seds	165	35.00	4,321.85	4,286.85	02/04/1997
LAKE 687		T26S/R18E-sec 31		28.780	5.100	33.88	101.64	0.42	0.21	basin fill & volcanic seds	461	18.50	4,316.11	4,297.61	05/01/1980
						0.00	0.00	0.00	0.00					0.00	
						0.00	0.00	0.00	0.00					0.00	
Totals			205.200	35.480	5.100	245.78	737.34	3.07	1.52						

Observation Well Data

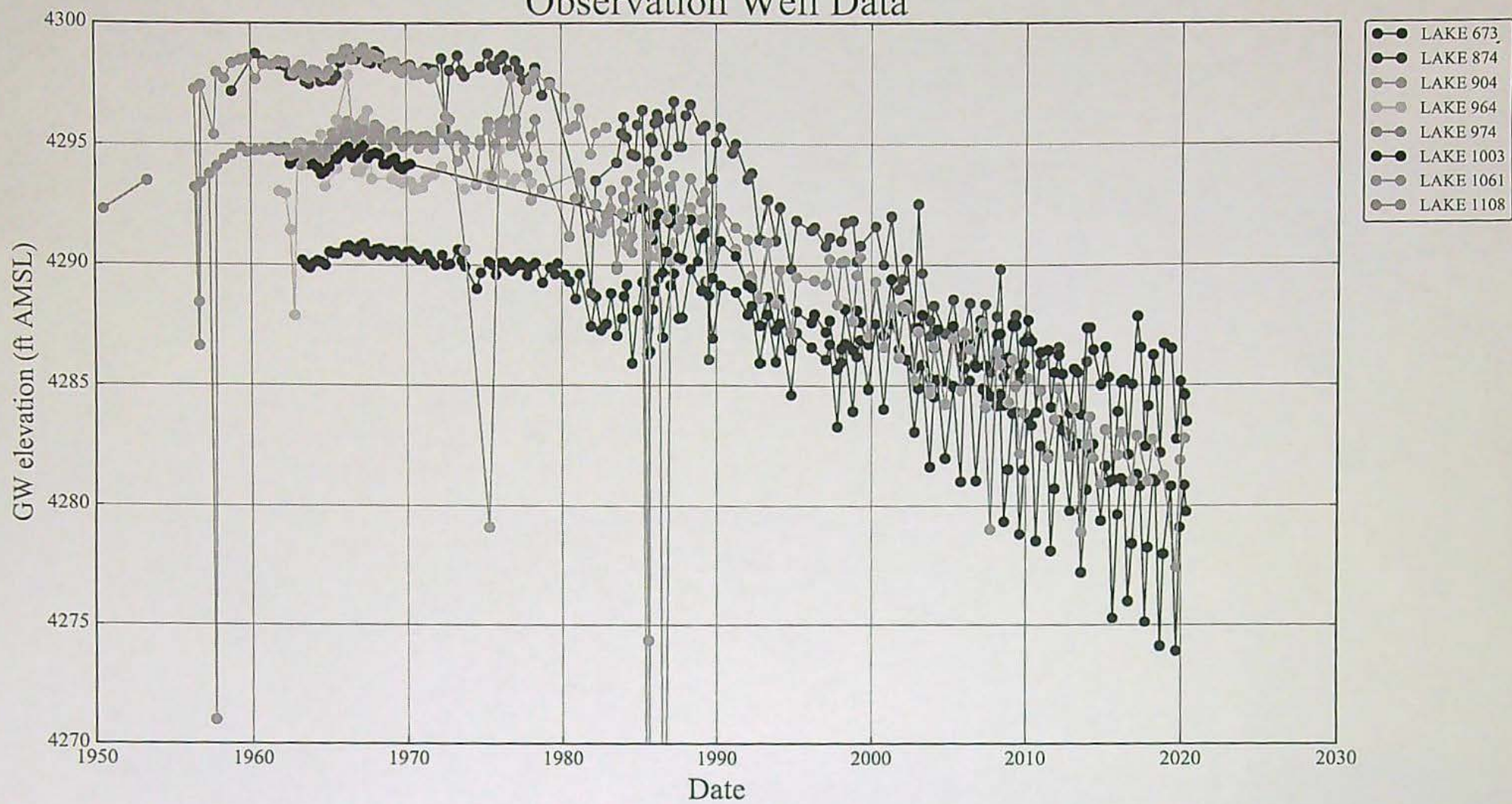

Theis Equation: $s = [Q/(4 \cdot T \cdot \pi)] [W(u)]$
 $u = (r^2 \cdot S)/(4 \cdot T \cdot t)$
 $W(u) = (-\ln u) - (0.5772157) + (u/1 \cdot 1!) - (u^2/2 \cdot 2!) + (u^3/3 \cdot 3!) - (u^4/4 \cdot 4!) + \dots$

s = drawdown (L)
 T = transmissivity (L²/L/T)
 S = storage coefficient (dimensionless)
 $\pi = 3.141592654$

r = radial distance (L)
 t = time (T)
 u = dimensionless
 $W(u)$ = well function

Page 1 of 2

Drawdown Calculations Using Theis Equation

Theis Equation: $s = [Q/(4 \cdot T \cdot \pi)] [W(u)]$

$u = (r^2 S)/(4 \cdot T \cdot t)$

$W(u) = (-\ln u) - (0.5772157) + (u/1 \cdot 1!) - (u^2/2 \cdot 2!) + (u^3/3 \cdot 3!) - (u^4/4 \cdot 4!) + \dots$

s = drawdown (L)

T = transmissivity (L²/T)

S = storage coefficient (dimensionless)

$\pi = 3.141592654$

r = radial distance (L)

t = time (T)

u = dimensionless

W(u) = well function

Transmissivity T (gpd/ft)	Transmissivity T (ft ² /day)	Storage Coefficient S	Pumping Rate Q (gal/min)	Pumping Rate Q (ft ³ /sec)	Time t (days)	Distance r (feet)	pi	u	W(u)	Drawdown s (feet)	Drawdown Change s (feet)	Well	Comments
Note: yellow grid areas are where values are calculated													
								Note: W(u) calculation valid when $u < 7.1$					
								7.0000	1.1545E-04				W(u) calculation test
"From" POA wells to Water Right Well LAKE 685 closest to Proposed "To" Well LAKE 687 (Transmissivity from Morgan (1988) and McFarland and Ryals (1991)): Used S = 0.001													
112,207.80	15,000.00	0.00100	1,151.25	2.56	245.00	42,720.00	3.14	0.1241	1.6295	1.9158		LAKE 1077	Continuous Pumping at Full Rate
112,207.80	15,000.00	0.00100	227.67	0.51	245.00	5,740.00	3.14	0.0022	5.5257	1.2848		LAKE 675	Continuous Pumping at Full Rate
			1,378.92	3.07						3.20			
"To" POA wells to Water Right Well LAKE 685 closest to Proposed "To" Well LAKE 687 (Transmissivity from Morgan (1988) and McFarland and Ryals (1991)): Used S = 0.001													
112,207.80	15,000.00	0.00100	37.59	0.08	245.00	43,465.00	3.14	0.1285	1.5990	0.0614		LAKE 52371	Continuous Pumping at Full Rate
112,207.80	15,000.00	0.00100	0.00	0.00	245.00	46,845.00	3.14	0.1493	1.4686	0.0000		LAKE 50380	Continuous Pumping at Full Rate
112,207.80	15,000.00	0.00100	1,151.25	2.56	30.00	42,720.00	3.14	1.0139	0.2143	0.2520		LAKE 1077	Continuous Pumping at Full Rate
112,207.80	15,000.00	0.00100	190.08	0.42	245.00	2,535.00	3.14	0.0004	7.1584	1.3896		LAKE 687	Continuous Pumping at Full Rate
			1,378.92	3.07						1.70	-1.4976		
"From" POA wells to Water Right Well LAKE 685 closest to Proposed "To" Well LAKE 687 (Transmissivity from Morgan (1988) and McFarland and Ryals (1991)): Used S = 0.001													
112,207.80	15,000.00	0.00100	568.58	1.27	245.00	42,720.00	3.14	0.1241	1.6295	0.9462		LAKE 1077	Continuous Pro-Rated Pumping
112,207.80	15,000.00	0.00100	112.44	0.25	245.00	5,740.00	3.14	0.0022	5.5257	0.6345		LAKE 675	Continuous Pro-Rated Pumping
			681.02	1.52						1.58			
"To" POA wells to Water Right Well LAKE 685 closest to Proposed "To" Well LAKE 687 (Transmissivity from Morgan (1988) and McFarland and Ryals (1991)): Used S = 0.001													
112,207.80	15,000.00	0.00100	18.57	0.04	245.00	43,465.00	3.14	0.1285	1.5990	0.0303		LAKE 52371	Continuous Pro-Rated Pumping
112,207.80	15,000.00	0.00100	0.00	0.00	245.00	46,845.00	3.14	0.1493	1.4686	0.0000		LAKE 50380	Continuous Pro-Rated Pumping
112,207.80	15,000.00	0.00100	568.58	1.27	30.00	42,720.00	3.14	1.0139	0.2143	0.1245		LAKE 1077	Continuous Pro-Rated Pumping
112,207.80	15,000.00	0.00100	93.88	0.21	245.00	2,535.00	3.14	0.0004	7.1584	0.6863		LAKE 687	Continuous Pro-Rated Pumping
			681.02	1.52						0.84	-0.7396		

Drawdown Calculations Using Theis Equation

Theis Equation: $s = [Q/(4 \cdot T \cdot \pi)] [W(u)]$

$u = (r^2 S)/(4 \cdot T \cdot t)$

$W(u) = (-\ln u) - (0.5772157) + (u/1 \cdot 1!) - (u^2/2 \cdot 2!) + (u^3/3 \cdot 3!) - (u^4/4 \cdot 4!) + \dots$

s = drawdown (L)

T = transmissivity (L²/T)

S = storage coefficient (dimensionless)

π = 3.141592654

r = radial distance (L)

t = time (T)

u = dimensionless

$W(u)$ = well function

Transmissivity T (gpd/ft)	Transmissivity T (ft ² /day)	Storage Coefficient S	Pumping Rate Q (gal/min)	Pumping Rate Q (ft ³ /sec)	Time t (days)	Distance r (feet)	pl	u	W(u)	Drawdown s (feet)	Drawdown Change s (feet)	Well	Comments
								Note : W(u) calculation valid when u < 7.1					
								7.0000	1.1545E-04				W(u) calculation test
Note: yellow grid areas are where values are calculated													
"From" POA wells to Water Right Well closest to Proposed "To" Well LAKE 50380 (Transmissivity from Morgan (1988) and McFarland and Ryals (1991)): Used S = 0.001													
112,207.80	15,000.00	0.00100	1,151.25	2.56	30.00	7,160.00	3.14	0.0285	3.0096	3.5384		LAKE 1077	Continuous Pumping at Full Rate
112,207.80	15,000.00	0.00100	227.67	0.51	30.00	50,405.00	3.14	1.4115	0.1142	0.0266		LAKE 675	Continuous Pumping at Full Rate
			1,378.92	3.07						3.56			
"To" POA wells to Water Right Well closest to Proposed "To" Well LAKE 50380 (Transmissivity from Morgan (1988) and McFarland and Ryals (1991)): Used S = 0.001													
112,207.80	15,000.00	0.00100	0.00	0.00	30.00	5,965.00	3.14	0.0198	3.3662	0.0000		LAKE 52371	Continuous Pumping at Full Rate
112,207.80	15,000.00	0.00100	1,188.84	2.65	30.00	2,740.00	3.14	0.0042	4.9066	5.9571		LAKE 50380	Continuous Pumping at Full Rate
112,207.80	15,000.00	0.00100	0.00	0.00	30.00	7,160.00	3.14	0.0285	3.0096	0.0000		LAKE 1077	Continuous Pumping at Full Rate
112,207.80	15,000.00	0.00100	190.06	0.42	30.00	46,860.00	3.14	1.2199	0.1535	0.0298		LAKE 687	Continuous Pumping at Full Rate
			1,378.92	3.07						5.99	2.4219		
"From" POA wells to Water Right Well closest to Proposed "To" Well LAKE 50380 (Transmissivity from Morgan (1988) and McFarland and Ryals (1991)): Used S = 0.001													
112,207.80	15,000.00	0.00100	568.58	1.27	30.00	7,160.00	3.14	0.0285	3.0096	1.7475		LAKE 1077	Continuous Pro-Rated Pumping
112,207.80	15,000.00	0.00100	112.44	0.25	30.00	50,405.00	3.14	1.4115	0.1142	0.0131		LAKE 675	Continuous Pro-Rated Pumping
			681.02	1.52						1.76			
"To" POA wells to Water Right Well closest to Proposed "To" Well LAKE 50380 (Transmissivity from Morgan (1988) and McFarland and Ryals (1991)): Used S = 0.001													
112,207.80	15,000.00	0.00100	0.00	0.00	30.00	5,965.00	3.14	0.0198	3.3662	0.0000		LAKE 52371	Continuous Pro-Rated Pumping
112,207.80	15,000.00	0.00100	587.14	1.31	30.00	2,740.00	3.14	0.0042	4.9066	2.9421		LAKE 50380	Continuous Pro-Rated Pumping
112,207.80	15,000.00	0.00100	0.00	0.00	30.00	7,160.00	3.14	0.0285	3.0096	0.0000		LAKE 1077	Continuous Pro-Rated Pumping
112,207.80	15,000.00	0.00100	93.88	0.21	30.00	46,860.00	3.14	1.2199	0.1535	0.0147		LAKE 687	Continuous Pro-Rated Pumping
			681.02	1.52						2.96	1.1961		

Drawdown Calculations Using Theis Equation

Theis Equation: $s = [Q/(4 \cdot T \cdot \pi)] [W(u)]$

$u = (r^2 \cdot S)/(4 \cdot T \cdot t)$

$W(u) = (-\ln u) - (0.5772157) + (u/1 \cdot 1!) - (u^2/2 \cdot 2!) + (u^3/3 \cdot 3!) - (u^4/4 \cdot 4!) + \dots$

s = drawdown (L)

T = transmissivity (L²/T)

S = storage coefficient (dimensionless)

pi = 3.141592654

r = radial distance (L)

t = time (T)

u = dimensionless

W(u) = well function

Transmissivity T (gpd/ft)	Transmissivity T (ft ² /day)	Storage Coefficient S	Pumping Rate Q (gal/min)	Pumping Rate Q (ft ³ /sec)	Time t (days)	Distance r (feet)	pi	u	W(u)	Drawdown s (feet)	Drawdown Change s (feet)	Well	Comments
Note: yellow grid areas are where values are calculated													
								Note: W(u) calculation valid when u < 7.1					
								7.0000	1.1545E-04				W(u) calculation test
"From" POA wells to Water Right Well closest to Proposed "To" Well LAKE 50380 (Transmissivity from Morgan (1988) and McFarland and Ryals (1991)): Used S = 0.001													
112,207.80	15,000.00	0.00100	1,151.25	2.56	245.00	7,160.00	3.14	0.0035	5.0849	5.9783		LAKE 1077	Continuous Pumping at Full Rate
112,207.80	15,000.00	0.00100	227.67	0.51	245.00	50,405.00	3.14	0.1728	1.3439	0.3125		LAKE 675	Continuous Pumping at Full Rate
			1,378.92	3.07						6.29			
"To" POA wells to Water Right Well closest to Proposed "To" Well LAKE 50380 (Transmissivity from Morgan (1988) and McFarland and Ryals (1991)): Used S = 0.001													
112,207.80	15,000.00	0.00100	0.00	0.00	245.00	5,965.00	3.14	0.0024	5.4490	0.0000		LAKE 52371	Continuous Pumping at Full Rate
112,207.80	15,000.00	0.00100	1,188.84	2.65	245.00	2,740.00	3.14	0.0005	7.0030	8.5023		LAKE 50380	Continuous Pumping at Full Rate
112,207.80	15,000.00	0.00100	0.00	0.00	30.00	7,160.00	3.14	0.0285	3.0096	0.0000		LAKE 1077	Continuous Pumping at Full Rate
112,207.80	15,000.00	0.00100	190.08	0.42	245.00	46,860.00	3.14	0.1494	1.4680	0.2850		LAKE 687	Continuous Pumping at Full Rate
			1,378.92	3.07						8.79	2.4965		
"From" POA wells to Water Right Well closest to Proposed "To" Well LAKE 50380 (Transmissivity from Morgan (1988) and McFarland and Ryals (1991)): Used S = 0.001													
112,207.80	15,000.00	0.00100	568.58	1.27	245.00	7,160.00	3.14	0.0035	5.0849	2.9526		LAKE 1077	Continuous Pro-Rated Pumping
112,207.80	15,000.00	0.00100	112.44	0.25	245.00	50,405.00	3.14	0.1728	1.3439	0.1543		LAKE 675	Continuous Pro-Rated Pumping
			681.02	1.52						3.11			
"To" POA wells to Water Right Well closest to Proposed "To" Well LAKE 50380 (Transmissivity from Morgan (1988) and McFarland and Ryals (1991)): Used S = 0.001													
112,207.80	15,000.00	0.00100	0.00	0.00	245.00	5,965.00	3.14	0.0024	5.4490	0.0000		LAKE 52371	Continuous Pro-Rated Pumping
112,207.80	15,000.00	0.00100	587.14	1.31	245.00	2,740.00	3.14	0.0005	7.0030	4.1991		LAKE 50380	Continuous Pro-Rated Pumping
112,207.80	15,000.00	0.00100	0.00	0.00	30.00	7,160.00	3.14	0.0285	3.0096	0.0000		LAKE 1077	Continuous Pro-Rated Pumping
112,207.80	15,000.00	0.00100	93.88	0.21	245.00	46,860.00	3.14	0.1494	1.4680	0.1407		LAKE 687	Continuous Pro-Rated Pumping
			681.02	1.52						4.34	1.2330		

Theis Equation: $s = [Q/(4\pi T^*p)] [W(u)]$
 $u = (r^2 S^*)/(4\pi T^*t)$
 $W(u) = (-\ln u) - (0.5772157) + (u/1^*1) - (u^2/2^*2!) + (u^3/3^*3!) - (u^4/4^*4!) + \dots$

s = drawdown (L)
 T = transmissivity (L²/T)
 S = storage coefficient (dimensionless)
 $pl = 3.141592654$

r = radial distance (L)
 t = time (T)
 u = dimensionless
 $W(u)$ = well function

Page 1 of 2

Theis Equation: $s = [Q/(4 \cdot T \cdot \pi)] [W(u)]$
 $u = (r^2 \cdot S)/(4 \cdot T \cdot t)$
 $W(u) = (-\ln u) - (0.5772157) + (u/1^1) - (u^2/2^2!) + (u^3 \cdot u/3^3!) - (u^4 \cdot u/4^4!) + \dots$

s = drawdown (L)
 T = transmissivity (L²/T)
 S = storage coefficient (dimensionless)
 π = 3.141592654

r = radial distance (L)
 t = time (T)
 u = dimensionless
 $W(u)$ = well function

Page 2 of 2

Theis Equation: $s = \frac{Q}{4T} \left(\frac{r^2}{4T} \right) W(u)$
 $u = \frac{r^2 S}{4Tt}$
 $W(u) = (-\ln u) - (0.5772157) + (u/1.1!) - (u^2/2.2!) + (u^3/3.3!) - (u^4/4.4!) + \dots$

s = drawdown (L)
 T = transmissivity (L²/T)
 S = storage coefficient (dimensionless)
 π = 3.141592654

r = radial distance (L)
 t = time (T)
 u = dimensionless
 $W(u)$ = well function

Transmissivity T (gpd/ft)	Transmissivity T (ft ² /day)	Storage Coefficient S	Pumping Rate Q (gal/min)	Pumping Rate Q (ft ³ /sec)	Time t (days)	Distance r (feet)	pl	u	W(u)	Drawdown s (feet)	Drawdown Change s (feet)	Well	Comments
								Note : W(u) calculation valid when u < 7.1					
Note: yellow grid areas are where values are calculated								7.0000	1.1545E-04				W(u) calculation test
"From" POA wells to Paulina Marsh (Transmissivity from Morgan (1988) and McFarland and Ryals (1991)): Used S = 0.001													
112,207.80	15,000.00	0.00100	1,151.25	2.56	30.00	59,075.00	3.14	1.9388	0.0532	0.0626		LAKE 1077	Continuous Pumping at Full Rate
112,207.80	15,000.00	0.00100	227.67	0.51	30.00	102,475.00	3.14	5.8340	0.0004	0.0001		LAKE 675	Continuous Pumping at Full Rate
			1,378.92	3.07						0.06			
"To" POA wells to Paulina Marsh (Transmissivity from Morgan (1988) and McFarland and Ryals (1991)): Used S = 0.001													
112,207.80	15,000.00	0.00100	0.00	0.00	30.00	57,810.00	3.14	1.8567	0.0597	0.0000		LAKE 52371	Continuous Pumping at Full Rate
112,207.80	15,000.00	0.00100	1,188.84	2.65	30.00	52,930.00	3.14	1.5564	0.0920	0.1117		LAKE 50380	Continuous Pumping at Full Rate
112,207.80	15,000.00	0.00100	0.00	0.00	30.00	59,075.00	3.14	1.9388	0.0532	0.0000		LAKE 1077	Continuous Pumping at Full Rate
112,207.80	15,000.00	0.00100	190.08	0.42	30.00	98,940.00	3.14	5.4384	0.0007	0.0001		LAKE 687	Continuous Pumping at Full Rate
			1,378.92	3.07						0.11	0.0491		
"From" POA wells to Paulina Marsh (Transmissivity from Morgan (1988) and McFarland and Ryals (1991)): Used S = 0.001													
112,207.80	15,000.00	0.00100	568.58	1.27	30.00	59,075.00	3.14	1.9388	0.0532	0.0309		LAKE 1077	Continuous Pro-Rated Pumping
112,207.80	15,000.00	0.00100	112.44	0.25	30.00	102,475.00	3.14	5.8340	0.0004	0.0000		LAKE 675	Continuous Pro-Rated Pumping
			681.02	1.52						0.03			
"To" POA wells to Paulina Marsh (Transmissivity from Morgan (1988) and McFarland and Ryals (1991)): Used S = 0.001													
112,207.80	15,000.00	0.00100	0.00	0.00	30.00	57,810.00	3.14	1.8567	0.0597	0.0000		LAKE 52371	Continuous Pro-Rated Pumping
112,207.80	15,000.00	0.00100	587.14	1.31	30.00	52,930.00	3.14	1.5564	0.0920	0.0552		LAKE 50380	Continuous Pro-Rated Pumping
112,207.80	15,000.00	0.00100	0.00	0.00	30.00	59,075.00	3.14	1.9388	0.0532	0.0000		LAKE 1077	Continuous Pro-Rated Pumping
112,207.80	15,000.00	0.00100	93.88	0.21	30.00	98,940.00	3.14	5.4384	0.0007	0.0001		LAKE 687	Continuous Pro-Rated Pumping
			681.02	1.52						0.06	0.0243		

Theis Equation: $s = [Q/(4 \cdot T \cdot \pi)] [W(u)]$
 $u = (r^2 \cdot S)/(4 \cdot T \cdot t)$
 $W(u) = (-\ln u) - (0.5772157) + (u/1 \cdot 1!) - (u^2/2 \cdot 2!) + (u^3/3 \cdot 3!) - (u^4/4 \cdot 4!) + \dots$

s = drawdown (L)
 T = transmissivity (L²/T)
 S = storage coefficient (dimensionless)
 π = 3.141592654

r = radial distance (L)
 t = time (T)
 u = dimensionless
 $W(u)$ = well function

Page 2 of 2

The original and first copy of this report are to be filed with the

WATER RESOURCES DEPARTMENT
SALEM, OREGON 97310
within 30 days from the date
of well completion.

STATE OF OREGON

(Please type or print)

(Do not write above this line)

State Well No. 266/18E-29cb

State Permit No. _____

Name Larry Grossman
Address PO Box 240 Desert Inn Motel
Christmas Valley Oregon 97630

New Well ☒ Deepening ☐ Reconditioning ☐ Abandon ☐
If abandonment, describe material and procedure in Item 12.

Rotary	<input checked="" type="checkbox"/>	Driven	<input type="checkbox"/>	Domestic	<input type="checkbox"/>	Industrial	<input type="checkbox"/>	Municipal	<input type="checkbox"/>
Cable	<input type="checkbox"/>	Jetted	<input type="checkbox"/>	Irrigation	<input checked="" type="checkbox"/>	Test Well	<input type="checkbox"/>	Other	<input type="checkbox"/>
Dug	<input type="checkbox"/>	Bored	<input type="checkbox"/>						

" Diam. from 0 ft. to 120 ft. Gage 280
 " Diam. from ft. to ft. Gage
 " Diam. from ft. to ft. Gage

Size of perforations	in. by	in.
perforations from	ft. to	ft.
perforations from	ft. to	ft.
perforations from	ft. to	ft.

Manufacturer's Name _____

Type _____ Model No. _____

Diam. _____ Slot size _____ Set from _____ ft. to _____ ft.

Diam. _____ Slot size _____ Set from _____ ft. to _____ ft.

Was a pump test made? ☐ Yes ☐ No If yes, by whom?

Yield: gal./min. with ft. drawdown after hrs.

" " " "

" " " "

Ballor [test] ^{1st} gal./min. with ft. drawdown after hrs.

Artesian flow g.p.m.

Temperature of water Depth artesian flow encountered ft.

Well seal—Material used cement grout
Well sealed from land surface to 120 ft.
Diameter of well bore to bottom of seal 19 in.
Diameter of well bore below seal 10 in.
Number of sacks of cement used in well seal 43 sacks
How was cement grout placed? pressure grouted

Was a drive shoe used? ☒ Yes ☐ No Plugs _____ Size: location _____ ft.
Did any strata contain unusable water? ☐ Yes ☐ No
Type of water? _____ depth of strata _____
Method of sealing strata off _____
Was well gravel packed? ☐ Yes ☒ No Size of gravel: _____
Gravel placed from _____ ft. to _____ ft.

County Lake Driller's well number 96
7W 14SW 1/4 Section 29 T. 26S R. 18E W.M.
 Bearing and distance from section or subdivision corner

Depth at which water was first found 156 ft.
Static level 16 ft. below land surface. Date May 5
Artesian pressure _____ lbs. per square inch. Date _____

Formation: Describe color, texture, grain size and structure of materials; and show thickness and nature of each stratum and aquifer penetrated, with at least one entry for each change of formation. Report each change in position of Static Water Level and indicate principal water-bearing strata.

MATERIAL	From	To	SWL
Brown Sand	0	3	
Diatomaceous earth	3	17	
Green clay	17	27	
Gray clay	27	37	
Gray clay	37	62	
Black sand w/o	62	115	16
Green Clay	115	156	
white pumice w/o	156	160	16
Green Clay	160	195	
white pumice	195	199	
dark green Clay	199	420	
Green Clay and	420	436	
small pumice ^{new found} ₁₉₉₋₄₂₀			16
199-420			
420-436			
436-440			
440-445			
445-450			
450-455			
455-460			
460-465			
465-470			
470-475			
475-480			
480-485			
485-490			
490-495			
495-500			
500-505			
505-510			
510-515			
515-520			
520-525			
525-530			
530-535			
535-540			
540-545			
545-550			
550-555			
555-560			
560-565			
565-570			
570-575			
575-580			
580-585			
585-590			
590-595			
595-600			
600-605			
605-610			
610-615			
615-620			
620-625			
625-630			
630-635			
635-640			
640-645			
645-650			
650-655			
655-660			
660-665			
665-670			
670-675			
675-680			
680-685			
685-690			
690-695			
695-700			
700-705			
705-710			
710-715			
715-720			
720-725			
725-730			
730-735			
735-740			
740-745			
745-750			
750-755			
755-760			
760-765			
765-770			
770-775			
775-780			
780-785			
785-790			
790-795			
795-800			
800-805			
805-810			
810-815			
815-820			
820-825			
825-830			
830-835			
835-840			
840-845			
845-850			
850-855			
855-860			
860-865			
865-870			
870-875			
875-880			
880-885			
885-890			
890-895			
895-900			
900-905			
905-910			
910-915			
915-920			
920-925			
925-930			
930-935			
935-940			
940-945			
945-950			
950-955			
955-960			
960-965			
965-970			
970-975			
975-980			
980-985			
985-990			
990-995			
995-1000			

Work started May 2 1980 Completed May 5 1980
Date well drilling machine moved off of well May 5 1980

This well was constructed under my direct supervision. Materials used and information reported above are true to my best knowledge and belief.

[Signed] Stan F Adams Date May 7, 1980
(Drilling Machine Operator)

Drilling Machine Operator's License No. 1302

This well was drilled under my jurisdiction and this report is true to the best of my knowledge and belief.

Name Lyle Adams (Person, firm or corporation) (Type or print)

Address Rt 3 Box 122 X Hill, Or. 97123

[Signed] Lyle Adams
(Water Well Contractor)

Contractor's License No. 690 Date May 7, 1988

(USE ADDITIONAL SHEETS IF NECESSARY)

800-456-110

WATER WELL REPORT

STATE OF OREGON

RECEIVED RECEIVED

JUN 17 1981

NOV 16 1981

State Well No.

265/18E-29cc

WATER RESOURCES DEPT RESOURCES DEPT

SALEM, OREGON

OREGON

(1) OWNER:

Name Larry GrassmanAddress PO Box 101City Christmas ValleyState OR

(2) TYPE OF WORK (check):

New Well ☐ Deepening ☒ Reconditioning ☐ Abandon ☐

If abandonment, describe material and procedure in Item 12.

(3) TYPE OF WELL:

Rotary Air ☒ Driven ☐ Domestic ☒ Industrial ☐ Municipal ☐
 Rotary Mud ☐ Dug ☐ Irrigation ☒ Test Well ☐ Other ☐
☐ Bored ☐ Thermal ☐ Withdrawal ☐ ReInjection ☐

(4) PROPOSED USE (check):

(5) CASING INSTALLED:

Steel ☐ Plastic ☐
 Threaded ☐ Welded ☐

Diam. from Pre drilled ft. to Pre drilled ft. Gauge Pre drilledDiam. from Pre drilled ft. to Pre drilled ft. Gauge Pre drilled

LINER INSTALLED:

Diam. from Pre drilled ft. to Pre drilled ft. Gauge Pre drilled

(6) PERFORATIONS:

Perforated? ☐ Yes ☐ No

Type of perforator used

Size of perforations in by in.

perforations from Pre drilled ft. to Pre drilled ft.perforations from Pre drilled ft. to Pre drilled ft.perforations from Pre drilled ft. to Pre drilled ft.

(7) SCREENS:

Well screen installed? ☐ Yes ☐ No

Manufacturer's Name

Type Model No.

Diam. Slot Size Set from ft. to ft.

Diam. Slot Size Set from ft. to ft.

(8) WELL TESTS:

Drawdown is amount water level is lowered below static level

a pump test made? ☐ Yes ☒ No If yes, by whom?

Field: gal/min. with ft. drawdown after hrs.

Air test 1700 gal/min. with drill stem at 569 ft. 1 hrs.

Bailer test gal/min. with ft. drawdown after hrs.

Artesian flow g.p.m.

Temperature of water Depth artesian flow encountered ft.

Special standards: Yes ☐ No ☐

Well seal—Material used

Well sealed from land surface to ft.

Diameter of well bore to bottom of seal in.

Diameter of well bore below seal 10 in.

Number of sacks of cement used in well seal sacks

How was cement grout placed?

Was pump installed? Type HP Depth ft.

Was a drive shoe used? ☐ Yes ☐ No Plugs Size: location ft.Did any strata contain unusable water? ☐ Yes ☒ No

Type of Water? depth of strata

Method of sealing strata off

Was well gravel packed? ☐ Yes ☐ No Size of gravel: ft.

Gravel placed from ft. to ft.

(10) LOCATION OF WELL:

County Lake Driller's well number 155BSW $\frac{1}{4}$ SW $\frac{1}{4}$ Section 29 T. 26S R. 18E W.M.

Tax Lot # Lot Blk Subdivision

Address at well location:

(11) WATER LEVEL: Completed well.

Depth at which water was first found 964 ft.Static level 16 1/2 ft. below land surface. Date May 22

Artesian pressure lbs. per square inch. Date

(12) WELL LOG:

Diameter of well below casing

Depth drilled ft. Depth of completed well ft.

Formation: Describe color, texture, grain size and structure of materials; and show thickness and nature of each stratum and aquifer penetrated, with at least one entry for each change of formation. Report each change in position of Static Water Level and indicate principal water-bearing strata.

MATERIAL	From	To	SWL
Pre drilled to about 432			
Green clay	432	455	
Gray basalt - hard	455	464	
Brown shale beds w/b	464	476	
Gray basalt - hard	476	545	
Brown shale & clay w/b	545	569	

Work started May 22 19 81 Completed May 22 19 81Date well drilling machine moved off of well May 23 19 81

Drilling Machine Operator's Certification:

This well was constructed under my direct supervision. Materials used and information reported above are true to my best knowledge and belief.

[Signed] Tyle Adams Date May 23 1981

(Drilling Machine Operator)

Drilling Machine Operator's License No. 1392

Water Well Contractor's Certification:

This well was drilled under my jurisdiction and this report is true to the best of my knowledge and belief.

Name Tyle Adams (Type or print)Address Star Rt. Silver Lake Or 97638[Signed] Tyle Adams (Water Well Contractor)Contractor's License No. 690 Date May 23 19 81

NOTICE TO WATER WELL CONTRACTOR

The original and first copy of this report are to be filed with the

WATER RESOURCES DEPARTMENT,
SALEM, OREGON 97310
within 30 days from the date of well completion.

SP-12658-600

The original and first copy of this report are to be filed with the

WATER RESOURCES DEPARTMENT
SALEM, OREGON 97310
within 30 days from the date
of well completion.

WATER WELL REPORT

LAKE 1077
STATE OF OREGON

(Please type or print)

(Do not write above this line)

RECEIVED

State Well No. 27/17-32

JUL 14 1995

State Permit No. 1077

(1) OWNER:

Name Joe Oxenford
Address 26065 Janns Rd
Vainita ORC 97087

(2) TYPE OF WORK (check):

New Well ☐ Deepening ☐ Reconditioning ☐ Abandon ☐

If abandonment, describe material and procedure in Item 12.

(3) TYPE OF WELL:

Rotary ☒ Driven ☐
Cable ☐ Jetted ☐
Dug ☐ Bored ☐

(4) PROPOSED USE (check):

Domestic ☐ Industrial ☐ Municipal ☐
Irrigation ☐ Test Well ☐ Other ☐

CASING INSTALLED:

12" Diam. from 0 ft. to 19 ft. Gage 250
" Diam. from ft. to ft. Gage
" Diam. from ft. to ft. Gage

PERFORATIONS:

Perforated? ☐ Yes ☒ No.

Type of perforator used

Size of perforations in. by in.
perforations from ft. to ft.
perforations from ft. to ft.
perforations from ft. to ft.

(7) SCREENS:

Well screen installed? ☐ Yes ☒ No

Manufacturer's Name
Type Model No.
Diam. Slot size Set from ft. to ft.
Diam. Slot size Set from ft. to ft.

(8) WELL TESTS:

Drawdown is amount water level is lowered below static level

Was a pump test made? ☐ Yes ☒ No If yes, by whom?

Yield: gal./min. with ft. drawdown after hrs.

Bailer test gal./min. with ft. drawdown after hrs.

Artesian flow g.p.m. ft. drawdown after hrs.

Temperature of water Depth artesian flow encountered ft.

(9) CONSTRUCTION:

Well seal—Material used Cement

Well sealed from land surface to 19 ft.

Diameter of well bore to bottom of seal 17 in.

Diameter of well bore below seal 12 in.

Number of sacks of cement used in well seal 74 sacks

How was cement grout placed? poured

Was a drive shoe used? ☐ Yes ☒ No Plugs Size: location ft.

Did any strata contain unusable water? ☐ Yes ☒ No

Type of water? depth of strata

Method of sealing strata off

Was well gravel packed? ☐ Yes ☒ No Size of gravel:

Gravel placed from ft. to ft.

(10) LOCATION OF WELL:

County Driller's well number

NW 1/4 SW 1/4 Section 32 T. 27S R. 17E W.M.

Bearing and distance from section or subdivision corner

1st lot 11000

(11) WATER LEVEL: Completed well.

Depth at which water was first found 79 ft.

Static level 79 ft. below land surface. Date 3/15/78

Artesian pressure lbs. per square inch. Date

(12) WELL LOG:

Diameter of well below casing 12

Depth drilled 130 ft. Depth of completed well 170 ft.

Formation: Describe color, texture, grain size and structure of materials; and show thickness and nature of each stratum and aquifer penetrated, with at least one entry for each change of formation. Report each change in position of Static Water Level and indicate principal water-bearing strata.

MATERIAL	From	To	SWL
521/11 Soil	0	0	
Yellow clay loam	2	25	
Red clay	25	35	
Red clay	35	45	
Red clay	45	55	
Red clay	55	65	
Red clay	65	75	
Red clay	75	85	
Red clay	85	95	
Red clay	95	105	
Red clay	105	115	
Red clay	115	125	
Red clay	125	130	

RECEIVED

FEB 2 1978

WATER RESOURCES DEPT.
SALEM, OREGON

Work started 3/1/78 19 Completed 3-13-78 19

Date well drilling machine moved off of well 3-13-78 19

Drilling Machine Operator's Certification:

This well was constructed under my direct supervision. Materials used and information reported above are true to my best knowledge and belief.

[Signed] Bert Jones Date 3/15/78 19

(Drilling Machine Operator)

Drilling Machine Operator's License No. 158

Water Well Contractor's Certification:

This well was drilled under my jurisdiction and this report is true to the best of my knowledge and belief.

Name Bert Jones (Type or print)

(Person, firm or corporation) (Type or print)

Address 24404 Santiam Dr. SE Liberton, OR

[Signed] Bert Jones

(Water Well Contractor)

Contractor's License No. 511 Date 2/15/78 19

RECEIVED

FEB 10 1997 WELL I.D.# 206607

STATE OF OREGON

WATER SUPPLY WELL REPORT

(as required by ORS 537.765)

WATER RESOURCES DEPT.

LAKE 50380 (START CARD) # 88460

Instructions for completing this report are on the back of this form.

(1) OWNER: Well Number

Name COUGAR MT. CATTLE CO.

Address P.O. Box 578

City CHRISTMAS VALLEY State OREGON Zip 97641

(2) TYPE OF WORK

☒ New Well ☐ Deepening ☐ Alteration (repair/recondition) ☐ Abandonment

(3) DRILL METHOD:

☒ Rotary Air ☐ Rotary Mud ☐ Cable ☐ Auger

☐ Other

(4) PROPOSED USE:

☐ Domestic ☐ Community ☐ Industrial ☒ Irrigation

☐ Thermal ☐ Injection ☐ Livestock ☐ Other

(5) BORE HOLE CONSTRUCTION:

Special Construction approval ☐ Yes ☒ No Depth of Completed Well 165 ft.

Explosives used ☐ Yes ☐ No Type Amount

HOLE SEAL

Diameter From To Material From To Sacks or pounds

18" 0 26 PORTLAND CEMENT 0 26 25 SACKS

14" 26 100

8" 100 165

How was seal placed: Method ☐ A ☐ B ☒ C ☐ D ☐ E

☐ Other

Backfill placed from ft. to ft. Material

Gravel placed from ft. to ft. Size of gravel

(6) CASING/LINER:

Diameter From To Gauge Steel Plastic Welded Threaded

Casing: 14" +1 26 250 ☒ ☐ ☒ ☐

 ☐ ☐ ☐ ☐

 ☐ ☐ ☐ ☐

 ☐ ☐ ☐ ☐

 ☐ ☐ ☐ ☐

Liner: NONE

 ☐ ☐ ☐ ☐

 ☐ ☐ ☐ ☐

Final location of shoe(s)

(7) PERFORATIONS/SCREENS:

☐ Perforations Method

☐ Screens Type Material

From To Slot size Number Diameter Tele/pipe size Casing Liner

NONE

(8) WELL TESTS: Minimum testing time is 1 hour

☐ Pump ☐ Bailer ☒ Air ☐ Flowing

Yield gal/min Drawdown Drill stem at Time

1000+ 125 1 hr.

Temperature of water 52 Depth Artesian Flow Found

Was a water analysis done? ☒ NO ☐ Yes By whom

Did any strata contain water not suitable for intended use? ☒ Too little

☐ Salty ☐ Muddy ☐ Odor ☐ Colored ☐ Other

Depth of strata:

(9) LOCATION OF WELL by legal description:

County LAKE Latitude Longitude

Township 27 S Range 17 E or WM

Section 31 SW 1/4 NW 1/4

Tax Lot 500 Lot Block Subdivision

Street Address of Well (or nearest address) OFF OLD LAKE RD.

CHRISTMAS VALLEY, ORE 97641

(10) STATIC WATER LEVEL:

35 ft. below land surface. Date 2-4-97

Artesian pressure lb. per square inch. Date

(11) WATER BEARING ZONES:

Depth at which water was first found 138

STATE OF OREGON
WATER SUPPLY WELL REPORT

(ORS 537.765 & OAR 690-205-0210)

Instructions for completing this report are on the last page of this form.

LAKE 52371

WELL LABEL # 105495
START CARD # 208327
ORIGINAL LOG #

(1) LANDOWNER Owner Well I.D.
First Name Buck Last Name Church
Company
Address P.O. Box 751
City Christmas Valley State OR Zip 97641

(2) TYPE OF WORK ☐ New ☐ Conversion ☒ Deepening
☐ Alteration (complete Sections 2a & 10) ☐ Abandonment (complete Section 5a)

(2a) PRE-ALTERATION: Well Depth _____ ft.

Seal Material _____

Casing Type: ☐ Steel ☐ Plastic ☐ Other _____

Casing Gauge _____ Casing Diameter _____

(3) DRILL METHOD ☒ Rotary Air ☐ Rotary Mud ☐ Auger

☐ Cable ☐ Cable Mud ☐ Reverse Rotary ☐ Other _____

(4) PROPOSED USE ☐ Domestic ☒ Irrigation ☐ Community

☐ Industrial/Commercial ☐ Livestock ☐ Dewatering ☐ Injection

☐ Thermal ☐ Other _____

(5) BORE HOLE CONSTRUCTION

Depth of Completed Well 1162 ft. Special Standard: ☐ Yes (attach copy)

BORE HOLE			SEAL			Amount	Scks/lbs
Dia	From	To	Material	From	To		
<u>14</u>	<u>110</u>	<u>162</u>					

How was seal placed: Method ☐ A ☐ B ☐ C ☐ D ☐ E

☐ Other _____

Backfill placed from _____ ft. to _____ ft. Material _____

Filter pack from _____ ft. to _____ ft. Material _____ Size _____

(5a) ABANDONMENT USING UNHYDRATED BENTONITE:

Calculated Amount Proposed to be Used: _____ sacks/lbs

Actual Amount Used: _____ sacks/lbs

(6) CASING/LINER

Casing/Liner	Dia	+	From	To	Gauge	Steel	Plastic	Welded	Thrd

Shoe ☐ Inside ☐ Outside ☐ Other Location of shoe(s) _____

Temporary casing ☐ Yes Diameter _____ From _____ To _____

(7) PERFORATIONS/SCREENS

Perforations Method _____

Screens Type _____ Material _____

Perf	Scrn	Casing	Liner	Screen Dia	From	To	Screen/slot width	Slot length	# of slots	Tele/pipe size

(8) WELL TESTS: Minimum testing time is 1 hour

☐ Pump ☐ Bailer ☒ Air ☐ Flowing Artesian

Yield gal/min _____ Drawdown _____ Drill stem/Pump depth _____ Duration (hr) _____

900 158 1

Temperature _____ °F Lab analysis ☐ Yes By _____

Water quality concerns? ☐ Yes (describe below) TDS _____ ppm

From	To	Description	Amount	Units

(9) LOCATION OF WELL (legal description)

County LAKE Twp 27S or S Range 17E E or W W.M.

Sec 32 NW 1/4 of the SW 1/4 Tax Lot 1300

Tax Map Number _____ Lot _____

Lat _____ " or _____ DMS or DD

Long _____ " or _____ DMS or DD

Street Address of Well (or nearest address)

NOT ASSIGNED

(10) STATIC WATER LEVEL

	Date	SWL (psi)	+	SWL (ft)
Existing Well/Pre-Alteration	<u>3-14-12</u>			<u>77</u>
Completed Well	<u>3-14-12</u>			<u>77</u>

Flowing Artesian? ☐ Yes Dry Hole? ☐ Yes

WATER BEARING ZONES Depth water was first found _____

SWL Date	From	To	Est Flow	SWL (psi)	+	SWL (ft)
<u>3-14-12</u>	<u>77</u>	<u>162</u>	<u>900</u>			<u>77</u>

(11) WELL LOG

Ground Elevation _____

Material	From	To
<u>BROKEN ROCK</u>	<u>110</u>	<u>162</u>

RECEIVED

MAR 20 2012

WATER RESOURCES DEPT
SALEM, OREGON

Date Started 3-13-12 Completed 3-14-12

(unbonded) Water Well Constructor Certification

I certify that the work I performed on the construction, deepening, alteration, or abandonment of this well is in compliance with Oregon water supply well construction standards. Materials used and information reported above are true to the best of my knowledge and belief.

License Number _____ Date _____

Signed _____

(bonded) Water Well Constructor Certification

I accept responsibility for the construction, deepening, alteration, or abandonment work performed on this well during the construction dates reported above. All work performed during this time is in compliance with Oregon water supply well construction standards. This report is true to the best of my knowledge and belief.

License Number 1568 Date 3-14-12

Signed Daniel J. Kuhn

Contact Info. (optional)

Watermaster Review Form: Water Right Transfer



Oregon Water Resources Department
725 Summer St NE, Suite A
Salem, Oregon 97301-1266
(503) 986-0900
www.oregon.gov/OWRD

Transfer Application: T-13371

Review Due Date: 03/21/2020

Applicant Name: Buck Church

Proposed Changes: ☒ POU ☐ POD ☒ POA ☐ USE ☐ OTHER

Reviewer(s): Giffin

Date of Review: 02/21/2020

1. Do you have evidence that the right has not been used in the last 5 years and that the presumption of forfeiture would not likely be rebuttable? ☐ Yes ☒ No If "Yes", attach evidence (e.g. dated aerial photo showing pavement or building on the land for >5 yrs.)
2. Is there a history of regulation on the source that serves this (or these) right(s) that has involved the transferred right(s) and downstream water rights? ☐ Yes ☒ No Generally characterize the frequency of any regulation or explain why regulation has not occurred:
3. Have headgate notices been issued for the source that serves the transferred right(s)?
☐ Yes ☒ No ☐ Records not available.
4. In your estimation, after the proposed change, would distribution of water for the right(s) result in regulation of other water rights that would not have occurred if use under the original right(s) was/were maximized? ☐ Yes ☒ No If "Yes", explain:
5. In your estimation, if the proposed change is approved, are there upstream water rights that would be affected? ☐ Yes ☒ No If "Yes", describe how the rights would be affected and list the rights most affected:

6. Check here ☐ if it appears that downstream water rights benefit from return flows resulting from the current use of the transferred right(s)? If you check the box, generally characterize the locations where the return flows likely occur and list the water rights that benefit most:

☒ N/A

7. For POD changes and instream transfers, check here if there are channel losses between the old and new PODs or within the proposed instream reach? If you check the box, describe and, if possible, estimate the losses:

☒ N/A

8. For instream transfers that propose protection of a reach beyond the mouth of the source stream:

☒ N/A Would the quantity be measureable into the receiving stream consistent with OAR 690-077-0015(8)? ☐ Yes ☐ No

9. For POU changes: ☐ N/A Is it likely the original place of use would continue to receive water from the same source? ☐ Yes ☒ No If "Yes", explain:

10. For POU or USE changes: ☐ N/A In your best judgment, would use of the existing right at "full face value," result in the diversion of more water than can be used beneficially and without waste?

☐ Yes ☒ No If "Yes", explain:

11. For POU changes that involve micro-irrigation: ☒ N/A

- a. Has the applicant made changes (absent a transfer) to convert to micro-irrigation within the current place of use boundary of the water right proposed for transfer, and previously demonstrated to the Department through monitoring and site inspections by the Watermaster that the proposed transfer will not result in injury or enlargement?

☐ Yes ☐ No If "Yes", explain:

- b. Has a temporary transfer of this nature been previously filed and approved on the same lands (or portions thereof) as those lands involved in this transfer?

☐ Yes ☒ No If "Yes", answer the following:

- i. Were there any problems with more acres being irrigated (or wetted) than were authorized under the temporary transfer? ☐ Yes ☐ No If "Yes", explain:
- ii. Did the designated areas that were to remain dry (or not wetted) under the temporary transfer actually remain dry? ☐ Yes ☐ No If "No", explain:
- iii. Did the applicant comply with and meet all of the conditions of the temporary transfer? ☐ Yes ☐ No If "No", explain:
- iv. Do you have any other observations regarding the temporary transfer? ☐ Yes ☐ No If "Yes", describe:
- v. Did the applicant demonstrate to the Department through monitoring and site inspections by the Watermaster that neither injury nor enlargement occurred as a result of the temporary transfer? ☐ Yes ☐ No If "No", explain:

- c. To the best of your knowledge, if this transfer is approved, does it appear that:

i. "Injury" will occur to other water rights that share the same source? ☐ Yes ☒ No If "Yes", explain:

ii. "Enlargement" of the water right being transferred will occur? ☐ Yes ☒ No If "Yes", explain:

12. Are there other issues not identified through the above questions that should be considered in determining whether the change "can be effected without injury to other rights"?

☐ Yes ☒ No If "Yes", explain:

13. What alternatives may be available for addressing any issues identified above:

14. Do conditions need to be included in the transfer order to avoid enlargement of the right or injury to other rights? ☐ No ☒ Yes, as checked and provided below:

☐ For POU changes that involve micro-irrigation, provide the monitoring and reporting conditions necessary to prevent injury/enlargement:

☐ A Headgate should be required prior to diverting water.

☒ Measurement Devices for POD or POA: (if this condition is selected, also fill in the top sections of Page 4)

a. Before water use may begin under this order, the water user shall install a totalizing flow meter, or, with prior approval of the Director, another suitable measuring device, ☐ at each point of diversion/appropriation (new and existing) OR at each new point of diversion/appropriation ☒ with the exception that water rights issued to the Bureau of Reclamation or an irrigation district (or similar entity) are not subject to this condition.*

b. The water user shall maintain the meters or measuring devices in good working order.

c. The water user shall allow the Watermaster access to the meters or measuring devices; provided however, where the meters or measuring devices are located within a private structure, the Watermaster shall request access upon reasonable notice.

☐ Reservoir water use measurement: (if this condition is selected, also fill in the top sections of Page 4)

a. Before water use may begin under this order, the water user shall install staff gages, or, with prior approval of the Director, other suitable measuring devices, that measure the entire range and stage between empty and full in each reservoir. Staff gages shall be United States Geological Survey style.*

b. Before water use may begin under this order, if the reservoir is located in channel, weirs or other suitable measuring devices must be installed upstream and downstream of the reservoir, and, an adjustable outlet valve must be installed. The water user shall maintain such devices in good working order. A written waiver may be obtained, if in the judgment of the Director, the installation of weirs or other suitable measuring devices, or the adjustable outlet valve, will provide no public benefit.

* The following alternative device(s) should be substituted for the bold, underlined device in the above selected condition:

☐ Weir
☐ Parshall Flume
☐ Other: _____

☐ Submerged Orifice
☐ Flow Restrictor

Oregon Water Resources Department

Measurement Condition Information for the Applicant

(To be sent with the Draft Preliminary Determination or Final Order)

Transfer #: T- 13371



In order to avoid enlargement of the right or injury to other rights, a Totalizing flowmeter will be required to be installed prior to diversion of water, as a condition of this transfer:



at each point of diversion/appropriation (new and existing) **OR**



at each new point of diversion/appropriation.

For additional information, or to obtain approval of a different type of measurement device, the applicant should contact the area Watermaster:

Watermaster name: Jeremy Giffin

District: 11

Address: 231 SW Scalehouse Lp

City/State/Zip: Bend, OR 97702

Phone: 541-306-6885

Email: Jeremy.T.Giffin@oregon.gov

Note: If a device other than the one specified in the Preliminary Determination or Final Order is approved by the Watermaster, fill out and mail the form below to the Salem office.

Approval of an Alternate Measurement Device

T-

(to be filled out after consultation with the applicant, or after a site visit)

On behalf of the Director, I authorize use of the following suitable alternate measurement device:

Watermaster signature

District

Date

If this form is used for approval of an alternative measurement device, it must be mailed to:

Oregon Water Resources Department
725 Summer Street NE, Suite A
Salem, OR 97301-1266



Oregon

Kate Brown, Governor

Water Resources Department

725 Summer St NE, Suite A

Salem, OR 97301

(503) 986-0900

Fax (503) 986-0904

February 20, 2020

BUCKLEY CHURCH
PO BOX 751
CHRISTMAS VALLEY, OR 97641

Reference: Application T- 13371

On February 14, 2020, we received your water right Transfer application. The application was accompanied by \$3540.00. Our receipt number 131940 is enclosed.

By copy of this letter, we are asking the Watermaster for a report regarding the potential for injury to existing water rights which may be caused by the requested change. A review form will also be sent to our groundwater staff to determine whether the proposed well accesses the same source of water as the original well or as the original POD.

This application may require publication of a notice for two consecutive weeks in a newspaper with general circulation in the area where the water right is located. If it is determined that newspaper notice will be required, the Department will prepare the notice and notify you of the cost. You will be responsible for submitting payment to the Department prior to publication of the notice.

Except as provided under ORS 540.510(3) for municipalities, you may not use water, in the new place of use or from the new point of appropriation until a final order approving the transfer application has been issued by the Department. In order to avoid any possible forfeiture of the water right, you should continue to use the water as described by your existing water right.

If the land is sold before the application is approved, the buyer's consent to the application will be required unless a recorded deed or other legal document clearly established that the water right was not conveyed in the sale.

Refer to the following page for a chart showing the steps and expected timelines for the processing of your application.

If you have any questions, please contact the Transfer Section at (503) 986-0815.

Cc: Watermaster Dist. #11 (*via email*)
Lake County
Scott D. Montgomery, Agent

Enclosure

**STATE OF OREGON
WATER RESOURCES DEPARTMENT**

RECEIPT # **131940**

725 Summer St. N.E. Ste. A
SALEM, OR 97301-4172
(503) 986-0900 / (503) 986-0904 (fax)

INVOICE # _____

RECEIVED FROM:

BY:

CASH:

CHECK #

OTHER: (IDENTIFY)

APPLICATION

PERMIT

TRANSFER

TOTAL REC'D

\$ **3,540.00**

1083 TREASURY 4170 WRD MISC CASH ACCT

0407 COPIES

\$

OTHER: (IDENTIFY)

\$

0243 I/S Lease

0244 Muni Water Mgmt. Plan

0245 Cons. Water

4270 WRD OPERATING ACCT

MISCELLANEOUS

0407 COPY & TAPE FEES

\$

0410 RESEARCH FEES

\$

0408 MISC REVENUE: (IDENTIFY)

\$

TC162 DEPOSIT LIAB. (IDENTIFY)

\$

0240 EXTENSION OF TIME

\$

WATER RIGHTS:

EXAM FEE

RECORD FEE

0201 SURFACE WATER

\$

0202

\$

0203 GROUND WATER

\$

0204

\$

0205 TRANSFER

\$ **3,540.00**

WELL CONSTRUCTION

EXAM FEE

LICENSE FEE

0218 WELL DRILL CONSTRUCTOR

\$

0219

\$

LANDOWNER'S PERMIT

0220

\$

OTHER (IDENTIFY)

0536 TREASURY 0437 WELL CONST. START FEE

0211 WELL CONST START FEE

\$

CARD #

0210 MONITORING WELLS

\$

CARD #

OTHER (IDENTIFY)

0607 TREASURY 0467 HYDRO ACTIVITY LIC NUMBER

0233 POWER LICENSE FEE (FW/WRD)

\$

0231 HYDRO LICENSE FEE (FW/WRD)

\$

HYDRO APPLICATION

\$

TREASURY OTHER / RDX

FUND _____ TITLE _____

OBJ. CODE _____ VENDOR # _____

DESCRIPTION _____

\$

RECEIPT: **131940**

DATED

2-14-2020

Distribution - White Copy - Customer, Yellow Copy - Fiscal, Blue Copy - File, Buff Copy - Fiscal

FEB 14 2020

Part 2 of 5 – Transfer Application Map

OWRD

Your transfer application will be returned if any of the map requirements listed below are not met.

Please be sure that the transfer application map you submit includes all the required items and matches the existing water right map. Check all boxes that apply.

- ☒ ☐ N/A Certified Water Right Examiner (CWRE) Stamp and Original Signature. For a list of CWREs, see http://apps.wrd.state.or.us/apps/wr/cwre_license_view/. CWRE stamp and signature are not required for substitutions.
- ☐ ☒ N/A If **more than three** water rights are involved, separate maps are needed for each water right.
- ☒ Permanent quality printed with dark ink on good quality paper.
- ☒ The size of the map can be 8½ x 11 inches, 8½ x 14 inches, 11 x 17 inches, or up to 30 x 30 inches. For 30 x 30 inch maps, one extra copy is required.
- ☒ A north arrow, a legend, and scale.
- ☒ The scale of the map must be: 1 inch = 400 feet, 1 inch = 1,320 feet, the scale of the Final Proof/Claim of Beneficial Use Map (the map used when the permit was certificated), the scale of the county assessor map if the scale is not smaller than 1 inch = 1,320 feet, or a scale that has been pre-approved by the Department.
- ☒ Township, Range, Section, ¼ ¼, DLC, Government Lot, and other recognized public land survey lines.
- ☒ Tax lot boundaries (property lines) are required. Tax lot numbers are recommended.
- ☒ Major physical features including rivers and creeks showing direction of flow, lakes and reservoirs, roads, and railroads.
- ☒ Major water delivery system features from the point(s) of diversion/appropriation such as main pipelines, canals, and ditches.
- ☒ Existing place of use that includes separate hachuring for each water right, priority date, and use including number of acres in each quarter-quarter section, government lot, or in each quarter-quarter section as projected within government lots, donation land claims, or other recognized public land survey subdivisions. If less than the entirety of the water right is being changed, a separate hachuring is needed for lands left unchanged.
- ☐ ☒ N/A Proposed place of use that includes separate hachuring for each water right, priority date, and use including number of acres in each quarter-quarter section, government lot, or in each quarter-quarter section as projected within government lots, donation land claims, or other recognized public land survey subdivisions.
- ☒ Existing point(s) of diversion or well(s) with distance and bearing or coordinates from a recognized survey corner. This information can be found in your water right certificate or permit.
- ☒ ☐ N/A If you are proposing a change in point(s) of diversion or well(s), show the proposed location and label it clearly with distance and bearing or coordinates. If GPS coordinates are used, latitude-longitude coordinates may be expressed as either degrees-minutes-seconds with at least one digit after the decimal (example – 42°32'15.5") or degrees-decimal with five or more digits after the decimal (example – 42.53764°).

Part 4 of 5 – Applicant Information and Signature

Applicant Information

APPLICANT/BUSINESS NAME Buck Church/Church Family Farms, Inc			PHONE NO. 541-408-6747	ADDITIONAL CONTACT NO.
ADDRESS PO Box 751			FAX NO.	
CITY Christmas Valley	STATE OR	ZIP 97641	E-MAIL Buckley.Church@gmail.com	
BY PROVIDING AN E-MAIL ADDRESS, CONSENT IS GIVEN TO RECEIVE ALL CORRESPONDENCE FROM THE DEPARTMENT ELECTRONICALLY. COPIES OF THE FINAL ORDER DOCUMENTS WILL ALSO BE MAILED.				

Agent Information – The agent is authorized to represent the applicant in all matters relating to this application.

AGENT/BUSINESS NAME Scott D. Montgomery			PHONE NO. 541-548-5833	ADDITIONAL CONTACT NO. 541-420-0401
ADDRESS PO Box 767			FAX NO.	
CITY Terrebonne	STATE OR	ZIP 97760	E-MAIL scott@apeands.com	
BY PROVIDING AN E-MAIL ADDRESS, CONSENT IS GIVEN TO RECEIVE ALL CORRESPONDENCE FROM THE DEPARTMENT ELECTRONICALLY. COPIES OF THE FINAL ORDER DOCUMENTS WILL ALSO BE MAILED.				

Explain in your own words what you propose to accomplish with this transfer application, and why:
Change place of use and add POA's

If you need additional space, continue on a separate piece of paper and attach to the application as "Attachment 1".

Check One Box

- ☒ By signing this application, I understand that, upon receipt of the draft preliminary determination and prior to Department approval of the transfer, I will be required to provide landownership information and evidence that I am authorized to pursue the transfer as identified in OAR 690-380-4010(5); OR
- ☐ I affirm the applicant is a municipality as defined in ORS 540.510(3)(b) and that the right is in the name of the municipality or a predecessor; OR
- ☐ I affirm the applicant is an entity with the authority to condemn property and is acquiring by condemnation the property to which the water right proposed for transfer is appurtenant and have supporting documentation.

RECEIVED

FEB 14 2020

OWRD

By my signature below, I confirm that I understand:

- Prior to Department approval of the transfer application, I may be required to submit payment to the Department for publication of a notice in a newspaper with general circulation in the area where the water right is located, once per week for two consecutive weeks. If more than one qualifying newspaper is available, I suggest publishing the notice in the following newspaper: Lake County Examiner.
- Amendments to the application may only be made in response to the Department's Draft Preliminary Determination (DPD). The applicant will have a period of at least 30 days to amend the application to address any issues identified by the Department in the DPD, or to withdraw the application. Note that amendments may be subject to additional fees, pursuant to ORS 536.050.
- Failure to complete an approved change in place of use and/or change in character of use, will result in loss of the water right (OAR 690-380-6010).

I (we) affirm that the information contained in this application is true and accurate.

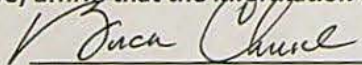
Applicant signature

Buck Church, President
Print Name (and Title if applicable)

1/31/2020
Date

Applicant signature

Print Name (and Title if applicable)

Date

Is the applicant the sole owner of the land on which the water right, or portion thereof, proposed for transfer is located? ☒ Yes ☐ No If NO, include signatures of all deeded landowners (and mailing and/or e-mail addresses if different than the applicant's) or attach affidavits of consent (and mailing and/or e-mail addresses) from all landowners or individuals/entities to which the water right(s) were conveyed.

Check the following boxes that apply:

- ☒ The applicant is responsible for completion of change(s). Notices and correspondence should continue to be sent to the applicant.
- ☐ The receiving landowner will be responsible for completing the proposed change(s) after the final order is issued. Copies of notices and correspondence should be sent to this landowner.
- ☐ Both the receiving landowner and applicant will be responsible for completion of change(s). Copies of notices and correspondence should be sent to this landowner and the applicant.

At this time, are the lands in this transfer application in the process of being sold? ☐ Yes ☒ No

If YES, and you know who the new landowner will be, please complete the receiving landowner information table below. If you do not know who the new landowner will be, then a request for assignment will have to be filed for at a later date.

If a property sells, the certificated water right(s) located on the land belong to the new owner, unless a sale agreement or other document states otherwise. For more information see:

https://www.oregon.gov/owrd/WRDFormsPDF/Transfer_Property_Transactions.pdf

RECEIVING LANDOWNER NAME NA			PHONE NO.	ADDITIONAL CONTACT NO.
ADDRESS				FAX NO.
CITY	STATE	ZIP	E-MAIL	

Describe any special ownership circumstances here: _____

- ☐ Check here if any of the water rights proposed for transfer are or will be located within or served by an irrigation or other water district. (Tip: Complete and attach Supplemental Form D.)

IRRIGATION DISTRICT NAME NA	ADDRESS	
CITY	STATE	ZIP

- ☐ Check here if water for any of the rights supplied under a water service agreement or other contract for stored water with a federal agency or other entity.

ENTITY NAME NA	ADDRESS	
CITY	STATE	ZIP



To meet State Land Use Consistency Requirements, you must list all county, city, municipal corporation, or tribal governments within whose jurisdiction water will be diverted, conveyed or used.

ENTITY NAME Lake County	ADDRESS	
CITY	STATE	ZIP

RECEIVED

FEB 14 2020

OWRD

13371 -

For Place of Use or Character of Use Changes

Are there other water right certificates, water use permits or ground water registrations associated with the "from" or the "to" lands? ☐ Yes ☒ No

If YES, list the certificate, water use permit, or ground water registration numbers: _____

Pursuant to ORS 540.510, any "layered" water use such as an irrigation right that is supplemental to a primary right proposed for transfer must be included in the transfer or be cancelled. Any change to a ground water registration must be filed separately in a ground water registration modification application.

For Substitution (ground water supplemental irrigation will be substituted for surface water primary irrigation)

Ground water supplemental Permit or Certificate # _____;

Surface water primary Certificate # _____.

For a change from Supplemental Irrigation Use to Primary Irrigation Use

Identify the primary certificate to be cancelled. Certificate # _____

For a change in point(s) of appropriation (well(s)) or additional point(s) of appropriation:

- ☒ Well log(s) are attached for each authorized and proposed well(s) that are clearly labeled and associated with the corresponding well(s) in Table 1 above and on the accompanying application map.

Tip: You may search for well logs on the Department's web page at:

http://apps.wrd.state.or.us/apps/gw/well_log/Default.aspx

AND/OR

- ☐ Describe the construction of the authorized and proposed well(s) in Table 3 for any wells that do not have a well log. For *proposed wells not yet constructed or built*, provide "a best estimate" for each requested information element in the table. The Department recommends you consult a licensed well driller, geologist, or certified water right examiner to assist with assembling the information necessary to complete Table 3.

Table 3. Construction of Point(s) of Appropriation

Any well(s) in this listing must be clearly tied to corresponding well(s) described in Table 1 and shown on the accompanying application map. Failure to provide the information will delay the processing of your transfer application until it is received. The information is necessary for the department to assess whether the proposed well(s) will access the same source aquifer as the authorized point(s) of appropriation (POA). The Department is prohibited by law from approving POA changes that do not access the same source aquifer.

Proposed or Authorized POA Name or Number	Is well already built? (Yes or No)	If an existing well: OWRD Well ID Tag No. L-_____	Total well depth	Casing Diameter	Casing Intervals (feet)	Seal depth(s) (intervals)	Perforated or screened intervals (in feet)	Static water level of completed well (in feet)	Source aquifer (sand, gravel, basalt, etc.)	Well-specific rate (cfs gpm). If less than full rate of water
See well logs										

For Place of Use or Character of Use Changes

Are there other water right certificates, water use permits or ground water registrations associated with the "from" or the "to" lands? ☐ Yes ☒ No

If YES, list the certificate, water use permit, or ground water registration numbers: _____.

Pursuant to ORS 540.510, any "layered" water use such as an irrigation right that is supplemental to a primary right proposed for transfer must be included in the transfer or be cancelled. Any change to a ground water registration must be filed separately in a ground water registration modification application.

For Substitution (ground water supplemental irrigation will be substituted for surface water primary irrigation)

Ground water supplemental Permit or Certificate # _____;

Surface water primary Certificate # _____.

RECEIVED

FEB 14 2020

For a change from Supplemental Irrigation Use to Primary Irrigation Use

Identify the primary certificate to be cancelled. Certificate # _____

OWRD

For a change in point(s) of appropriation (well(s)) or additional point(s) of appropriation:

- ☒ Well log(s) are attached for each authorized and proposed well(s) that are clearly labeled and associated with the corresponding well(s) in Table 1 above and on the accompanying application map.

Tip: You may search for well logs on the Department's web page at:

http://apps.wrd.state.or.us/apps/gw/well_log/Default.aspx

AND/OR

- ☐ Describe the construction of the authorized and proposed well(s) in Table 3 for any wells that do not have a well log. For *proposed wells not yet constructed or built*, provide "a best estimate" for each requested information element in the table. The Department recommends you consult a licensed well driller, geologist, or certified water right examiner to assist with assembling the information necessary to complete Table 3.

Table 3. Construction of Point(s) of Appropriation

Any well(s) in this listing must be clearly tied to corresponding well(s) described in Table 1 and shown on the accompanying application map. Failure to provide the information will delay the processing of your transfer application until it is received. The information is necessary for the department to assess whether the proposed well(s) will access the same source aquifer as the authorized point(s) of appropriation (POA). The Department is prohibited by law from approving POA changes that do not access the same source aquifer.

Proposed or Authorized POA Name or Number	Is well already built? (Yes or No)	If an existing well: OWRD Well ID Tag No. L-_____	Total well depth	Casing Diameter	Casing Intervals (feet)	Seal depth(s) (intervals)	Perforated or screened intervals (in feet)	Static water level of completed well (in feet)	Source aquifer (sand, gravel, basalt, etc.)	Well -spe rate (cfs gpm). If less than full rate of water
See well logs										

CERTIFICATE # 94834

Description of Water Delivery System

System capacity: 0.06 cubic feet per second (cfs) OR
 _____ gallons per minute (gpm)

Describe the current water delivery system or the system that was in place at some time within the last five years. Include information on the pumps, canals, pipelines, and sprinklers used to divert, convey, and apply the water at the authorized place of use. Water is pumped from Well B & conveyed by pipe to a center pivot sprinkler.

Table 1. Location of Authorized and Proposed Point(s) of Diversion (POD) or Appropriation (POA)

(Note: If the POD/POA name is not specified on the certificate, assign it a name or number here.)

POD/POA Name or Number	Is this POD/POA Authorized on the Certificate or is it Proposed?	If POA, OWRD Well Log ID# (or Well ID Tag # L-____)	Twp	Rng	Sec	¼ ¼	Tax Lot, DLC or Gov't Lot	Measured Distances (from a recognized survey corner)
Well B	<input checked="" type="checkbox"/> Authorized <input type="checkbox"/> Proposed	LAKE 676	26 S	18 E	29	SW SW	8000	1290' N & 1260' E from the SW cor, Sec 29
Well A	<input type="checkbox"/> Authorized <input checked="" type="checkbox"/> Proposed	LAKE 687	26 S	18 E	31	NE NE	200	1410' N & 1320' E from C ¼ cor, Sec 31

Check all type(s) of change(s) proposed below (change "CODES" are provided in parentheses):

- | | |
|--|---|
| <input type="checkbox"/> Place of Use (POU) | <input type="checkbox"/> Supplemental Use to Primary Use (S to P) |
| <input type="checkbox"/> Character of Use (USE) | <input checked="" type="checkbox"/> Point of Appropriation/Well (POA) |
| <input type="checkbox"/> Point of Diversion (POD) | <input type="checkbox"/> Additional Point of Appropriation (APOA) |
| <input type="checkbox"/> Additional Point of Diversion (APOD) | <input type="checkbox"/> Substitution (SUB) |
| <input type="checkbox"/> Surface Water POD to Ground Water POA (SW/GW) | <input type="checkbox"/> Government Action POD (GOV) |

Will all of the proposed changes affect the entire water right?

- ☐ Yes Complete only the Proposed ("to" or "on" lands) section of Table 2 on the next page. Use the "CODES" listed above to describe the proposed changes.
- ☒ No Complete all of Table 2 to describe the portion of the water right to be changed.

RECEIVED

FEB 14 2020

OWRD

Please use and attach additional pages of Table 2 as needed.
See page 6 for instructions.

Do you have questions about how to fill-out the tables?
Contact the Department at 503-986-0900 and ask for Transfer Staff.

Table 2. Description of Changes to Water Right Certificate # C-94834

List the change proposed for the acreage in each $\frac{1}{4}$ $\frac{1}{4}$. If more than one change is proposed, specify the acreage associated with each change.
If there is more than one POD/POA involved in the proposed changes, specify the acreage associated with each POD/POA.

AUTHORIZED (the "from" or "off" lands) The listing that appears on the certificate BEFORE PROPOSED CHANGES List only that part or portion of the water right that will be changed.											Proposed Changes (see "CODES" from previous page)	PROPOSED (the "to" or "on" lands) The listing as it would appear AFTER PROPOSED CHANGES are made.												
Twp	Rng		Sec	¼ ¼		Tax Lot	Gvt Lot or DLC	Acre	Type of USE listed on Certificate	POD(s) or POA(s) (name or number from Table 1)		Priority Date	Twp	Rng		Sec	¼ ¼		Tax Lot	Gvt Lot or DLC	Acre	New Type of USE	POD(s)/ POA(s) to be used (from Table 1)	Priority Date
26	S	18	E	29	SW	SW		5.10	IR	Well B		1983	POA	26	S	18	E	29	SW	SW		5.10	IR	Well A
TOTAL ACRES:								5.10					TOTAL ACRES:								5.10			

Additional remarks: _____.

RECEIVED

FEB 14 2020

OWRD

18371-

For Place of Use or Character of Use Changes

Are there other water right certificates, water use permits or ground water registrations associated with the "from" or the "to" lands? ☐ Yes ☒ No

If YES, list the certificate, water use permit, or ground water registration numbers: _____.

Pursuant to ORS 540.510, any "layered" water use such as an irrigation right that is supplemental to a primary right proposed for transfer must be included in the transfer or be cancelled. Any change to a ground water registration must be filed separately in a ground water registration modification application.

For Substitution (ground water supplemental irrigation will be substituted for surface water primary irrigation)

Ground water supplemental Permit or Certificate # _____;

Surface water primary Certificate # _____.

RECEIVED

FEB 14 2020

OWRD

For a change from Supplemental Irrigation Use to Primary Irrigation Use

Identify the primary certificate to be cancelled. Certificate # _____

For a change in point(s) of appropriation (well(s)) or additional point(s) of appropriation:

- ☒ Well log(s) are attached for each authorized and proposed well(s) that are clearly labeled and associated with the corresponding well(s) in Table 1 above and on the accompanying application map.

Tip: You may search for well logs on the Department's web page at:

http://apps.wrd.state.or.us/apps/gw/well_log/Default.aspx

AND/OR

- ☐ Describe the construction of the authorized and proposed well(s) in Table 3 for any wells that do not have a well log. For *proposed wells not yet constructed or built*, provide "a best estimate" for each requested information element in the table. The Department recommends you consult a licensed well driller, geologist, or certified water right examiner to assist with assembling the information necessary to complete Table 3.

Table 3. Construction of Point(s) of Appropriation

Any well(s) in this listing must be clearly tied to corresponding well(s) described in Table 1 and shown on the accompanying application map. Failure to provide the information will delay the processing of your transfer application until it is received. The information is necessary for the department to assess whether the proposed well(s) will access the same source aquifer as the authorized point(s) of appropriation (POA). The Department is prohibited by law from approving POA changes that do not access the same source aquifer.

Proposed or Authorized POA Name or Number	Is well already built? (Yes or No)	If an existing well: OWRD Well ID Tag No. L-____	Total well depth	Casing Diameter	Casing Intervals (feet)	Seal depth(s) (intervals)	Perforated or screened intervals (in feet)	Static water level of completed well (in feet)	Source aquifer (sand, gravel, basalt, etc.)	Well-specific rate (cfs or gpm). If less than full rate of water right
See well logs										

13371 -

Application for Water Right Transfer Evidence of Use Affidavit



Oregon Water Resources Department
725 Summer Street NE, Suite A
Salem, Oregon 97301-1266
(503) 986-0900
www.wrd.state.or.us

Please print legibly or type. Be as specific as possible. Attach additional pages if you need more spacing.
Supporting documentation must be attached.

State of Oregon)
County of) ss

I, BUCK CHURCH, in my capacity as OWNER,
mailing address P.O. BOX 751, CHRISTMAS VALLEY, OR 97641

telephone number (541)408-6747, being first duly sworn depose and say:

1. My knowledge of the exercise or status of the water right is based on (check one):

☒ Personal observation ☐ Professional expertise

2. I attest that:

☒ Water was used during the previous five years on the **entire** place of use for
Certificate # ____; **OR**

☐ My knowledge is specific to the use of water at the following locations within the last five years:

Certificate #	Township	Range	Mer	Sec	1/4 1/4	Gov't Lot or DLC	Acres (if applicable)

OR

☒ Confirming Certificate # 52784RR has been issued within the past five years; **OR**

☐ Part or all of the water right was leased instream at some time within the last five years. The
instream lease number is: ____ (Note: If the entire right proposed for
transfer was not leased, additional evidence of use is needed for the portion not leased instream.); **OR**

☐ The water right is not subject to forfeiture and documentation that a presumption of forfeiture for
non-use would be rebutted under ORS 540.610(2) is attached.

☐ Water has been used at the actual current point of diversion or appropriation for more than
10 years for Certificate # ____ (For Historic POD/POA Transfers)

(continues on reverse side)

RECEIVED

FEB 14 2020

OWRD

3. The water right was used for: (e.g., crops, pasture, etc.): CROPS
4. I understand that if I do not attach one or more of the documents shown in the table below to support the above statements, my application will be considered incomplete.

Signature of Affiant

Date

Signed and sworn to (or affirmed) before me this 29th day of January, 2020.

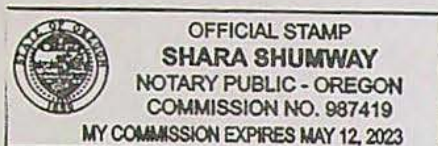

Shara Shumway
Notary Public for Oregon

My Commission Expires: May 12, 2023

Supporting Documents	Examples
<input checked="" type="checkbox"/> Copy of a water right certificate that has been issued within the last five years. (not a remaining right certificate)	Copy of confirming water right certificate that shows issue date
<input type="checkbox"/> Copies of receipts from sales of irrigated crops or for expenditures related to use of water	<ul style="list-style-type: none"> • Power usage records for pumps associated with irrigation use • Fertilizer or seed bills related to irrigated crops • Farmers Co-op sales receipt
<input type="checkbox"/> Records such as FSA crop reports, irrigation district records, NRCS farm management plan, or records of other water suppliers	<ul style="list-style-type: none"> • District assessment records for water delivered • Crop reports submitted under a federal loan agreement • Beneficial use reports from district • IRS Farm Usage Deduction Report • Agricultural Stabilization Plan • CREP Report
<input type="checkbox"/> Aerial photos containing sufficient detail to establish location and date of photograph	<p>Multiple photos can be submitted to resolve different areas of a water right. If the photograph does not print with a "date stamp" or without the source being identified, the date of the photograph and source should be added.</p> <p>Sources for aerial photos: OSU – www.oregonexplorer.info/imagery OWRD – www.wrd.state.or.us Google Earth – earth.google.com TerraServer – www.terra-server.com</p>
<input type="checkbox"/> Approved Lease establishing beneficial use within the last 5 years	Copy of instream lease or lease number

RECEIVED

FEB 14 2020

OWRD

Application for Water Right Transfer Evidence of Use Affidavit



Oregon Water Resources Department
725 Summer Street NE, Suite A
Salem, Oregon 97301-1266
(503) 986-0900
www.wrd.state.or.us

Please print legibly or type. Be as specific as possible. Attach additional pages if you need more spacing.
Supporting documentation must be attached.

State of Oregon)
County of) ss

I, BUCK CHURCH, in my capacity as OWNER,
mailing address P.O. Box 751, CHRISTMAS VALLEY, OR 97641

telephone number (541)408-6747, being first duly sworn depose and say:

RECEIVED

FEB 14 2020

OWRD

1. My knowledge of the exercise or status of the water right is based on (check one):

☒ Personal observation

☐ Professional expertise

2. I attest that:

☒ Water was used during the previous five years on the **entire** place of use for
Certificate # ____; **OR**

☐ My knowledge is specific to the use of water at the following locations within the last five years:

Certificate #	Township	Range	Mer	Sec	¼ ¼	Gov't Lot or DLC	Acres (if applicable)

OR

☒ Confirming Certificate # 94835 has been issued within the past five years; **OR**

☐ Part or all of the water right was leased instream at some time within the last five years. The
instream lease number is: ____ (Note: If the entire right proposed for
transfer was not leased, additional evidence of use is needed for the portion not leased instream.); **OR**

☐ The water right is not subject to forfeiture and documentation that a presumption of forfeiture for
non-use would be rebutted under ORS 540.610(2) is attached.

☐ Water has been used at the actual current point of diversion or appropriation for more than
10 years for Certificate # ____ (For Historic POD/POA Transfers)

(continues on reverse side)

13371 -

3. The water right was used for: (e.g., crops, pasture, etc.): CROPS
4. I understand that if I do not attach one or more of the documents shown in the table below to support the above statements, my application will be considered incomplete.

Jack Chue
Signature of Affiant

1/29/2020
Date

Signed and sworn to (or affirmed) before me this 20th day of January, 2020.

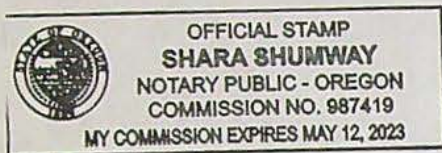

Shara Shumway
Notary Public for Oregon

My Commission Expires: May 12, 2023

Supporting Documents	Examples
<input checked="" type="checkbox"/> Copy of a water right certificate that has been issued within the last five years. (not a remaining right certificate)	Copy of confirming water right certificate that shows issue date
<input type="checkbox"/> Copies of receipts from sales of irrigated crops or for expenditures related to use of water	<ul style="list-style-type: none"> • Power usage records for pumps associated with irrigation use • Fertilizer or seed bills related to irrigated crops • Farmers Co-op sales receipt
<input type="checkbox"/> Records such as FSA crop reports, irrigation district records, NRCS farm management plan, or records of other water suppliers	<ul style="list-style-type: none"> • District assessment records for water delivered • Crop reports submitted under a federal loan agreement • Beneficial use reports from district • IRS Farm Usage Deduction Report • Agricultural Stabilization Plan • CREP Report
<input type="checkbox"/> Aerial photos containing sufficient detail to establish location and date of photograph	<p>Multiple photos can be submitted to resolve different areas of a water right. If the photograph does not print with a "date stamp" or without the source being identified, the date of the photograph and source should be added.</p> <p>Sources for aerial photos: OSU – www.oregonexplorer.info/imagery OWRD – www.wrd.state.or.us Google Earth – earth.google.com TerraServer – www.terraserver.com</p>
<input type="checkbox"/> Approved Lease establishing beneficial use within the last 5 years	Copy of instream lease or lease number

RECEIVED

FEB 14 2020

OWRD

13371

Application for Water Right Transfer Evidence of Use Affidavit



Oregon Water Resources Department
725 Summer Street NE, Suite A
Salem, Oregon 97301-1266
(503) 986-0900
www.wrd.state.or.us

Please print legibly or type. Be as specific as possible. Attach additional pages if you need more spacing.
Supporting documentation must be attached.

State of Oregon)
County of) ss

I, BUCK CHURCH, in my capacity as OWNER,
mailing address P.O. BOX 751, CHRISTMAS VALLEY, OR 97641

telephone number (541)408-6747, being first duly sworn depose and say:

1. My knowledge of the exercise or status of the water right is based on (check one):

☒ Personal observation ☐ Professional expertise

2. I attest that:

☒ Water was used during the previous five years on the **entire** place of use for
Certificate # ____; **OR**

☐ My knowledge is specific to the use of water at the following locations within the last five years:

Certificate #	Township	Range	Mer	Sec	¼ ¼	Gov't Lot or DLC	Acres (if applicable)

OR

☒ Confirming Certificate # 94834 has been issued within the past five years; **OR**

☐ Part or all of the water right was leased instream at some time within the last five years. The
instream lease number is: ____ (Note: If the entire right proposed for
transfer was not leased, additional evidence of use is needed for the portion not leased instream.); **OR**

☐ The water right is not subject to forfeiture and documentation that a presumption of forfeiture for
non-use would be rebutted under ORS 540.610(2) is attached.

☐ Water has been used at the actual current point of diversion or appropriation for more than
10 years for Certificate # ____ (For Historic POD/POA Transfers)

(continues on reverse side)

RECEIVED

FEB 14 2020

OWRD

13371 -

3. The water right was used for: (e.g., crops, pasture, etc.): CROPS
4. I understand that if I do not attach one or more of the documents shown in the table below to support the above statements, my application will be considered incomplete.

[Signature]
Signature of Affiant

01/29/2020
Date

Signed and sworn to (or affirmed) before me this 29th day of January, 2020.



[Signature]
Notary Public for Oregon

My Commission Expires: May 12, 2023

Supporting Documents	Examples
<input checked="" type="checkbox"/> Copy of a water right certificate that has been issued within the last five years. (not a remaining right certificate)	Copy of confirming water right certificate that shows issue date
<input type="checkbox"/> Copies of receipts from sales of irrigated crops or for expenditures related to use of water	<ul style="list-style-type: none"> • Power usage records for pumps associated with irrigation use • Fertilizer or seed bills related to irrigated crops • Farmers Co-op sales receipt
<input type="checkbox"/> Records such as FSA crop reports, irrigation district records, NRCS farm management plan, or records of other water suppliers	<ul style="list-style-type: none"> • District assessment records for water delivered • Crop reports submitted under a federal loan agreement • Beneficial use reports from district • IRS Farm Usage Deduction Report • Agricultural Stabilization Plan • CREP Report
<input type="checkbox"/> Aerial photos containing sufficient detail to establish location and date of photograph	<p>Multiple photos can be submitted to resolve different areas of a water right. If the photograph does not print with a "date stamp" or without the source being identified, the date of the photograph and source should be added.</p> <p>Sources for aerial photos: OSU – www.oregonexplorer.info/imagery OWRD – www.wrd.state.or.us Google Earth – earth.google.com TerraServer – www.terra-server.com</p>
<input type="checkbox"/> Approved Lease establishing beneficial use within the last 5 years	Copy of instream lease or lease number

RECEIVED

FEB 14 2020

OWRD

13371-

STATE OF OREGON
COUNTY OF LAKE
CERTIFICATE OF WATER RIGHT

RECEIVED

FEB 14 2020

OWRD

THIS CERTIFICATE ISSUED TO

CHURCH FAMILY FARMS, INC.
PO BOX 751
CHRISTMAS VALLEY OR 97641

confirms the right to use the waters of A WELL, A TRIBUTARY OF CHRISTMAS LAKE for IRRIGATION of 5.1 ACRES.

This right was perfected under Permit G-9015. The date of priority is AUGUST 7, 1980. The amount of water to which this right is entitled and hereby confirmed, for the purposes aforesaid, is limited to an amount actually beneficially used for said purposes, and shall not exceed 0.06 cubic foot per second or its equivalent in case of rotation, measured at the point of diversion from the well.

The well is located as follows:

Twp	Rng	Mer	Sec	Q-Q	Measured Distances
26 S	18 E	WM	29	SW SW	WELL B - 1290 FEET NORTH AND 1260 FEET EAST FROM SW CORNER, SECTION 29

The amount of water used for irrigation, together with the amount secured under any other right existing for the same lands, shall be limited to ONE-EIGHTIETH of one cubic foot per second per acre, or its equivalent for each acre irrigated and shall be further limited to a diversion of not to exceed 3.0 acre-feet per acre for each acre irrigated during the irrigation season of each year; and shall conform to such reasonable rotation system as may be ordered by the proper state officer.

A description of the place of use under the right hereby confirmed, and to which such right is appurtenant, is as follows:

Twp	Rng	Mer	Sec	Q-Q	Acres
26 S	18 E	WM	32	NW NW	5.1

When required by the Department the water user shall install an in-line flow meter or other suitable device for measuring and recording the quantity of water used. The type and plans of the measuring device must be approved by the Department prior to beginning construction and shall be installed under the general supervision of the Department.

The right to use water for the purposes aforesaid is restricted to the lands or place of use herein described.

NOTICE OF RIGHT TO PETITION FOR RECONSIDERATION OR JUDICIAL REVIEW

This is an order in other than a contested case. This order is subject to judicial review under ORS 183.482. Any petition for judicial review must be filed within the 60-day time period specified by ORS 183.482. Pursuant to ORS 183.482, ORS 536.075 and OAR 137-003-0675, you may petition for judicial review and petition the Director for reconsideration of this order. A petition for reconsideration may be granted or denied by the Director, and if no action is taken within 60 days following the date the petition was filed, the petition shall be deemed denied.

This certificate is issued to confirm a change in PLACE OF USE approved by an order of the Water Resources Director entered NOVEMBER 9, 2001, at Special Order Volume 55, Page 1248, approving Transfer Application 8735, and together with Certificate 77758, supersedes Certificate 55702, State Record of Water Right Certificates.

Issued JAN 07 2020

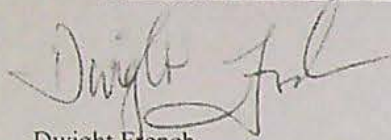

Dwight French
Water Right Services Division Administrator, for
Thomas M. Byler, Director
Oregon Water Resources Department

RECEIVED

FEB 14 2020

OWRD

STATE OF OREGON

COUNTY OF LAKE

CERTIFICATE OF WATER RIGHT

RECEIVED

FEB 14 2020

OWRD

THIS CERTIFICATE ISSUED TO

CHURCH FAMILY FARMS, INC.
PO BOX 751
CHRISTMAS VALLEY OR 97641

confirms the right to use the waters of A WELL, A TRIBUTARY OF CHRISTMAS LAKE for IRRIGATION of 109.37 ACRES.

This right was perfected under Permit G-10172. The date of priority is OCTOBER 4, 1983. The amount of water to which this right is entitled and hereby confirmed, for the purposes aforesaid, is limited to an amount actually beneficially used for said purposes, and shall not exceed 1.36 cubic feet per second or its equivalent in case of rotation, measured at the point of diversion from the well.

The well is located as follows:

Twp	Rng	Mer	Sec	Q-Q	Measured Distances
26 S	18 E	WM	29	SW SW	WELL B - 1290 FEET NORTH AND 1260 FEET EAST FROM SW CORNER, SECTION 29

The amount of water used for irrigation, together with the amount secured under any other right existing for the same lands, shall be limited to ONE-EIGHTIETH of one cubic foot per second per acre, or its equivalent for each acre irrigated and shall be further limited to a diversion of not to exceed 3.0 acre-feet per acre for each acre irrigated during the irrigation season of each year; provided further that in an event of a request for change in point of appropriation, an additional point of appropriation or repair of this well, the quantity of water allowed herein together with the right perfected under Permit G-9015 shall not exceed 2.97 cfs, the capacity of this well at the time of perfection of this right; and shall conform to such reasonable rotation system as may be ordered by the proper state officer.

A description of the place of use under the right hereby confirmed, and to which such right is appurtenant, is as follows:

Twp	Rng	Mer	Sec	Q-Q	GLot	Acres
26 S	18 E	WM	29	SW SE	2	2.52
26 S	18 E	WM	32	NE NE		1.52
26 S	18 E	WM	32	NW NE	2	27.52
26 S	18 E	WM	32	NW NE		8.7
26 S	18 E	WM	32	SW NE	3	31.93
26 S	18 E	WM	32	SW NE		0.90
26 S	18 E	WM	32	SE NE		0.80
26 S	18 E	WM	32	NW NW		35.48

NOTICE OF RIGHT TO PETITION FOR RECONSIDERATION OR JUDICIAL REVIEW

This is an order in other than a contested case. This order is subject to judicial review under ORS 183.482. Any petition for judicial review must be filed within the 60-day time period specified by ORS 183.482. Pursuant to ORS 183.482, ORS 536.075 and OAR 137-003-0675, you may petition for judicial review and petition the Director for reconsideration of this order. A petition for reconsideration may be granted or denied by the Director, and if no action is taken within 60 days following the date the petition was filed, the petition shall be deemed denied.

When required by the Department the water user shall install an in-line flow meter or other suitable device for measuring and recording the quantity of water used. The type and plans of the measuring device must be approved by the Department prior to beginning construction and shall be installed under the general supervision of the Department.

The right to use water for the purposes aforesaid is restricted to the lands or place of use herein described.

This certificate is issued to confirm a change in PLACE OF USE approved by an order of the Water Resources Director entered NOVEMBER 9, 2001, at Special Order Volume 55, Page 1248, approving Transfer Application 8735, and together with Certificate 77759, supersedes Certificate 55704, State Record of Water Right Certificates.

Issued JAN 07 2020

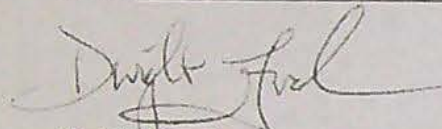

Dwight French
Water Right Services Division Administrator, for
Thomas M. Byler, Director
Oregon Water Resources Department

RECEIVED

FEB 14 2020

OWRD

COURCHANE Corey A * WRD

From: COURCHANE Corey A * WRD
Sent: Wednesday, February 19, 2020 7:36 AM
To: 'Buckley.Church@gmail.com'; Scott Montgomery
Cc: WATSON Danette M * WRD
Subject: Buck Church, Church Family Farms Transfer Application

Good morning,

On February 14, 2020, the Department received an Application for Permanent Water Right Transfer, which includes Certificate 52784. The Evidence of Use Affidavit indicates Certificate 52784 is a remaining right certificate issued within the last 5 years, so no other supporting documentation was attached. Certificate 52784 was issued February 14, 1985, which does not make it eligible for this category indicated on the affidavit. Supporting documentation showing beneficial use of water as authorized under Certificate 52784 within the last 5 years, needs to be submitted in order for the Department to accept the application.

If the Department does not receive the above requested materials by February 24, 2020, the application will be returned for being incomplete pursuant to OAR 690-380-3000(12).

Thank you,

Corey Courchane

**COREY A COURCHANE | TRANSFER SPECIALIST
TRANSFER AND CONSERVATION SECTION**

Water Resources Department | 725 Summer St. NE, Suite A | Salem, Oregon 97301
Ph: 503 986-0825 | Fax: 503 986-0901
Email: corey.a.courchane@oregon.gov | Web: <http://www.oregon.gov/OWRD>

13371 -

SMITH Joan M * WRD

From: Scott <Scott@apeands.com>
Sent: Tuesday, February 18, 2020 2:53 PM
To: JARAMILLO Lisa J * WRD; SMITH Joan M * WRD
Cc: Neecee
Subject: Recently Submitted Transfer Application

Good Afternoon Lisa and Joan,

In the last week or so I mailed an application to transfer water rights for Church Family Farms, Inc. A part of this transfer involves what will be remaining rights from the existing transfer, T-13122. I've listed this right as "C-52784 RR" on the application, because the transfer hasn't processed to a point where the remaining rights are recorded. When I spoke with Lisa before sending the application in, she asked that I include a memo or letter for the file informing the department of this issue. Unfortunately, I forgot to do that. So would you please include this message as a replacement for the file. Please let me know if you have any additional concerns or questions.

Sincerely,

Scott

Scott D. Montgomery, Owner/Principal
All Points Engineering and Surveying, Inc.

Land Use Information Form



Oregon Water Resources Department
725 Summer Street NE, Suite A
Salem, Oregon 97301-1266
(503) 986-0900
www.wrd.state.or.us

RECEIVED

FEB 14 2020

Applicant(s): Buckley Church/Church Family Farms

Mailing Address: PO Box 751

City: Christmas Valley

State: OR

Zip Code: 97641

Daytime Phone: 541-408-6747

OWRD

A. Land and Location

Please include the following information for all tax lots where water will be diverted (taken from its source), conveyed (transported), and/or used or developed. Applicants for municipal use, or irrigation uses within irrigation districts may substitute existing and proposed service-area boundaries for the tax-lot information requested below.

Township	Range	Section	¼ ¼	Tax Lot #	Plan Designation (e.g., Rural Residential/RR-5)	Water to be:			Proposed Land Use:
<u>26S</u>	<u>18E</u>	<u>31</u>	<u>NE NE</u>	<u>200</u>	<u>EFU</u>	<input checked="" type="checkbox"/> Diverted	<input checked="" type="checkbox"/> Conveyed	<input type="checkbox"/> Used	<u>IR</u>
<u>26S</u>	<u>18E</u>	<u>32</u>	<u>NW NW</u>	<u>800</u>	<u>EFU</u>	<input type="checkbox"/> Diverted	<input type="checkbox"/> Conveyed	<input checked="" type="checkbox"/> Used	<u>IR</u>
<u>27S</u>	<u>17E</u>	<u>31</u>	<u>SW SW</u>	<u>800</u>	<u>EFU</u>	<input type="checkbox"/> Diverted	<input type="checkbox"/> Conveyed	<input checked="" type="checkbox"/> Used	<u>IR</u>
<u>27S</u>	<u>17E</u>	<u>31</u>	<u>SW SW</u>	<u>500</u>	<u>EFU</u>	<input type="checkbox"/> Diverted	<input type="checkbox"/> Conveyed	<input checked="" type="checkbox"/> Used	<u>IR</u>
<u>27S</u>	<u>17E</u>	<u>32</u>	<u>NE SW</u>	<u>1300</u>	<u>EFU</u>	<input type="checkbox"/> Diverted	<input type="checkbox"/> Conveyed	<input checked="" type="checkbox"/> Used	<u>IR</u>
<u>27S</u>	<u>17E</u>	<u>32</u>	<u>NW SW</u>	<u>1300</u>	<u>EFU</u>	<input type="checkbox"/> Diverted	<input type="checkbox"/> Conveyed	<input checked="" type="checkbox"/> Used	<u>IR</u>
<u>27S</u>	<u>17E</u>	<u>32</u>	<u>SW SW</u>	<u>1300</u>	<u>EFU</u>	<input type="checkbox"/> Diverted	<input type="checkbox"/> Conveyed	<input checked="" type="checkbox"/> Used	<u>IR</u>
<u>27S</u>	<u>17E</u>	<u>32</u>	<u>SE SW</u>	<u>1300</u>	<u>EFU</u>	<input checked="" type="checkbox"/> Diverted	<input checked="" type="checkbox"/> Conveyed	<input checked="" type="checkbox"/> Used	<u>IR</u>
<u>27S</u>	<u>17E</u>	<u>32</u>	<u>NE SE</u>	<u>1300</u>	<u>EFU</u>	<input checked="" type="checkbox"/> Diverted	<input checked="" type="checkbox"/> Conveyed	<input checked="" type="checkbox"/> Used	<u>IR</u>
<u>27S</u>	<u>17E</u>	<u>32</u>	<u>NW SE</u>	<u>1300</u>	<u>EFU</u>	<input type="checkbox"/> Diverted	<input type="checkbox"/> Conveyed	<input checked="" type="checkbox"/> Used	<u>IR</u>
<u>27S</u>	<u>17E</u>	<u>32</u>	<u>SW SE</u>	<u>1300</u>	<u>EFU</u>	<input type="checkbox"/> Diverted	<input type="checkbox"/> Conveyed	<input checked="" type="checkbox"/> Used	<u>IR</u>
<u>27S</u>	<u>17E</u>	<u>32</u>	<u>SE SE</u>	<u>1300</u>	<u>EFU</u>	<input type="checkbox"/> Diverted	<input type="checkbox"/> Conveyed	<input checked="" type="checkbox"/> Used	<u>IR</u>
<u>28S</u>	<u>16E</u>	<u>21</u>	<u>SW NW</u>	<u>100</u>	<u>EFU</u>	<input type="checkbox"/> Diverted	<input type="checkbox"/> Conveyed	<input checked="" type="checkbox"/> Used	<u>IR</u>
<u>28S</u>	<u>16E</u>	<u>21</u>	<u>SE NW</u>	<u>100</u>	<u>EFU</u>	<input checked="" type="checkbox"/> Diverted	<input checked="" type="checkbox"/> Conveyed	<input checked="" type="checkbox"/> Used	<u>IR</u>

List all counties and cities where water is proposed to be diverted, conveyed, and/or used or developed:

Lake County

B. Description of Proposed Use

Type of application to be filed with the Water Resources Department:

- ☐ Permit to Use or Store Water ☒ Water Right Transfer ☐ Permit Amendment or Ground Water Registration Modification
☐ Limited Water Use License ☐ Allocation of Conserved Water ☐ Exchange of Water

Source of water: ☐ Reservoir/Pond ☒ Ground Water ☐ Surface Water (name) _____

Estimated quantity of water needed: 0.12 ☒ cubic feet per second ☐ gallons per minute ☐ acre-feet

Intended use of water: ☒ Irrigation ☐ Commercial ☐ Industrial ☐ Domestic for household(s)

☐ Municipal ☐ Quasi-Municipal ☐ Instream ☐ Other _____

Briefly describe:

Note to applicant: If the Land Use Information Form cannot be completed while you wait, please have a local government representative sign the receipt at the bottom of the next page and include it with the application filed with the Water Resources Department.

See bottom of Page 3. →

13371 -

For Local Government Use Only

The following section must be completed by a planning official from each county and city listed unless the project will be located entirely within the city limits. In that case, only the city planning agency must complete this form. This deals only with the local land-use plan. Do not include approval for activities such as building or grading permits.

Please check the appropriate box below and provide the requested information:

- ☒ Land uses to be served by the proposed water uses (including proposed construction) are allowed outright or are not regulated by your comprehensive plan. Cite applicable ordinance section(s): Local Ordinance Chapter 17.00 - General Ordinance Section 17.02.010
- ☐ Land uses to be served by the proposed water uses (including proposed construction) involve discretionary land-use approvals as listed in the table below. (Please attach documentation of applicable land-use approvals which have already been obtained. Record of Action/land-use decision and accompanying findings are sufficient.) If approvals have been obtained but all appeal periods have not ended, check "Being pursued."

Type of Land-Use Approval Needed (e.g., plan amendments, permits, conditional-use permits, etc.)	Cite Most Significant Applicable Plan Policies & Ordinance Section References	Land-Use Approval	
		<input type="checkbox"/> Allowed <input type="checkbox"/> Denied	<input type="checkbox"/> Being Pursued <input type="checkbox"/> Not Being Pursued
		<input type="checkbox"/> Allowed <input type="checkbox"/> Denied	<input type="checkbox"/> Being Pursued <input type="checkbox"/> Not Being Pursued
		<input type="checkbox"/> Allowed <input type="checkbox"/> Denied	<input type="checkbox"/> Being Pursued <input type="checkbox"/> Not Being Pursued
		<input type="checkbox"/> Allowed <input type="checkbox"/> Denied	<input type="checkbox"/> Being Pursued <input type="checkbox"/> Not Being Pursued
		<input type="checkbox"/> Allowed <input type="checkbox"/> Denied	<input type="checkbox"/> Being Pursued <input type="checkbox"/> Not Being Pursued

Local governments are invited to express special land-use concerns or make recommendations to the Water Resources Department regarding this proposed use of water below, or on a separate sheet.

Name: T. Andrew Parnell Title: Planning Director

Signature: [Signature] Phone: 509 344-4231 Date: 6 Feb 2010

Government Entity: Law County Planning Dept

Note to local government representative: Please complete this form or sign the receipt below and return it to the applicant. If you sign the receipt, you will have 30 days from the Water Resources Department's notice date to return the completed Land Use Information Form or WRD may presume the land use associated with the proposed use of water is compatible with local comprehensive plans.

Receipt for Request for Land Use Information

Applicant name: _____

City or County: _____ Staff contact: _____

Signature: _____ Phone: _____ Date: _____

19371-

TRANSFER MAP TO ACCOMPANY APPLICATION
TO CHANGE PLACE OF USE & ADD POINTS
OF APPROPRIATION FOR
CHURCH FAMILY FARMS, INC.

RECEIVED

FEB 14 2020

OWRD



RENEWAL DATE: 12/31/2020

ALL POINTS ENGINEERING
& SURVEYING, INC.

P.O. BOX 767
TERREBONNE, OREGON 97760
(541) 548-5833 PH
(844) 273-9878 FX
www.APEandS.com

PROJECT No. 19-137

PREPARED AT THE REQUEST OF:
CHURCH FAMILY FARMS, INC.
P.O. BOX 751
CHRISTMAS VALLEY, OR 97641

FROM TAX LOT 1300 IN SECTION 32,
TOWNSHIP 27 SOUTH, RANGE 17 EAST, W.M.
LAKE COUNTY, OREGON

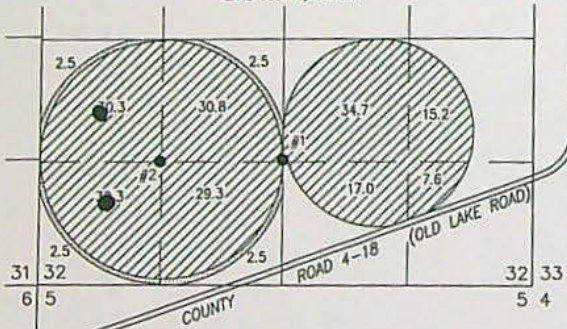

SCALE 4" = 1 MILE

- 10.0 ACRES PRIMARY GROUND WATER RIGHTS FROM CERTIFICATE #52784 (G-8199) POA & POA "FROM" #1, AS SHOWN.
- 195.2 ACRES PRIMARY GROUND WATER RIGHTS FROM CERTIFICATE #52784 (G-8199) APDA #2, AS SHOWN.

- WELL #1 (LAKE 1077) IN THE NE 1/4 SW 1/4 SECTION 32, T27S R17E, W.M. LOCATED 1320 FEET NORTH AND 2640 FEET EAST FROM THE SW CORNER OF SECTION 32.
- WELL #2 (LAKE 52371) IN THE SE 1/4 SW 1/4 SECTION 32, T27S R17E, W.M. LOCATED 1305 FEET NORTH AND 1320 FEET EAST FROM THE SW CORNER OF SECTION 32.

FROM TAX LOT 200 IN SECTION 31 & TAX LOT 8000 IN SECTION 32,
TOWNSHIP 26 SOUTH, RANGE 18 EAST, W.M.
LAKE COUNTY, OREGON

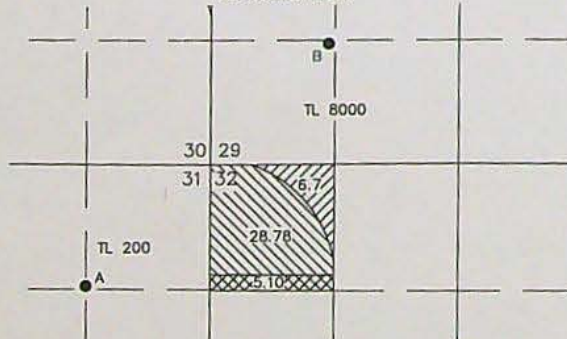

- WELL A (LAKE 687) IN THE NE 1/4 NE 1/4 SECTION 31, T26S R18E, W.M. LOCATED 1410 FEET NORTH AND 1320 FEET EAST FROM THE C 1/4 CORNER OF SECTION 31.
- WELL B (LAKE 676-09015) IN THE SW 1/4 SW 1/4 SECTION 29, T26S R18E, W.M. LOCATED 1290 FEET NORTH AND 1260 FEET EAST FROM THE SW CORNER OF SECTION 29.

- 6.7 ACRES PRIMARY GROUND WATER RIGHTS FROM CERTIFICATE #94835 (G-10172) TRANSFERRED "FROM" AS SHOWN.
- 28.78 ACRES PRIMARY GROUND WATER RIGHTS FROM CERTIFICATE #94835 (G-10172) POA CHANGED FROM WELL B TO WELL A, AS SHOWN.
- 5.10 ACRES PRIMARY GROUND WATER RIGHTS FROM CERTIFICATE #94834 (G-9015) POA CHANGED FROM WELL B TO WELL A, AS SHOWN.

TO TAX LOTS 500 & 800 IN SECTION 31,
TOWNSHIP 27 SOUTH, RANGE 17 EAST, W.M.
LAKE COUNTY, OREGON

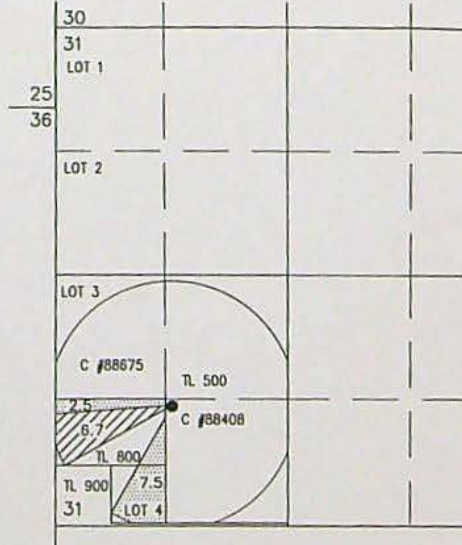

- WELL (LAKE 50380) IN THE SE 1/4 SW 1/4 SECTION 31, T27S R17E, W.M. LOCATED 1398 FEET SOUTH AND 1277 FEET EAST FROM THE W 1/4 CORNER OF SECTION 31.

- 6.7 ACRES PRIMARY GROUND WATER RIGHTS FROM CERTIFICATE #94835 (G-10172) TRANSFERRED "TO" AS SHOWN.
- 10.0 ACRES PRIMARY GROUND WATER RIGHTS FROM CERTIFICATE #52784 (G-8199) TRANSFERRED "TO" AS SHOWN.

THIS MAP IS FOR THE PURPOSE OF LOCATING A WATER RIGHT ONLY AND HAS NO INTENT TO PROVIDE LEGAL DIMENSIONS OR THE LOCATION OF PROPERTY LINES.

RECEIVED

FEB 14 2020

OWRD

REMAINING RIGHTS
FROM T-13122

TRANSFER MAP TO ACCOMPANY APPLICATION
TO CHANGE PLACE OF USE & ADD POINTS
OF APPROPRIATION FOR
CHURCH FAMILY FARMS, INC.

FROM TAX LOT 1300 IN SECTION 32,
TOWNSHIP 27 SOUTH, RANGE 17 EAST, W.M.
LAKE COUNTY, OREGON

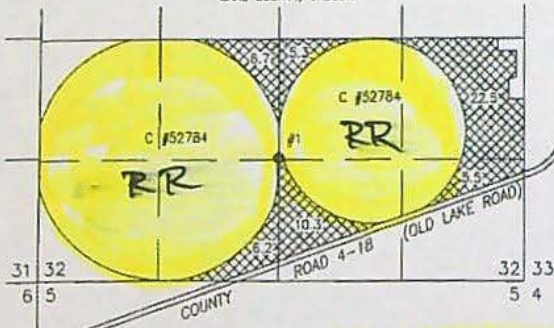

SCALE 4" = 1 MILE

56.5 ACRES PRIMARY GROUND WATER
RIGHTS FROM CERTIFICATE #52784
(G-8199) TRANSFERRED "FROM" AS SHOWN.

WELL #1 (LAKE 1077) IN THE NE 1/4 SW 1/4
SECTION 32, T27S R17E, W.M. LOCATED 1320
FEET NORTH AND 2640 FEET EAST FROM THE
SW CORNER OF SECTION 32.

TO TAX LOTS 900, 1400, 2100, 2800, 3000, & 3100 IN SECTION 25,
TOWNSHIP 27 SOUTH, RANGE 16 EAST, W.M.
LAKE COUNTY, OREGON

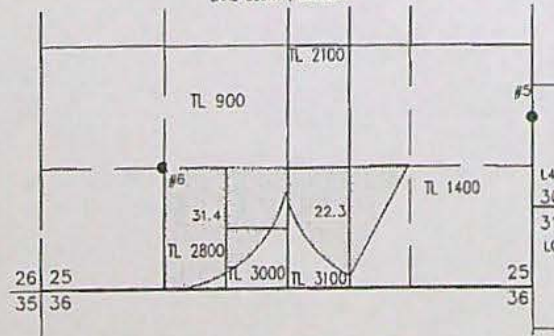

WELL #6 (LAKE 50459-G8100) IN THE SW 1/4
SECTION 25, T27S R16E, W.M.
LOCATED 1315 FEET NORTH AND 1315 FEET
EAST FROM THE SW CORNER OF SECTION 25.

53.7 ACRES PRIMARY GROUND WATER
RIGHTS FROM CERTIFICATE #52784
(G-8199) TRANSFERRED "TO" AS SHOWN.

TO TAX LOT 100 IN SECTION 21,
TOWNSHIP 28 SOUTH, RANGE 16 EAST, W.M.
LAKE COUNTY, OREGON

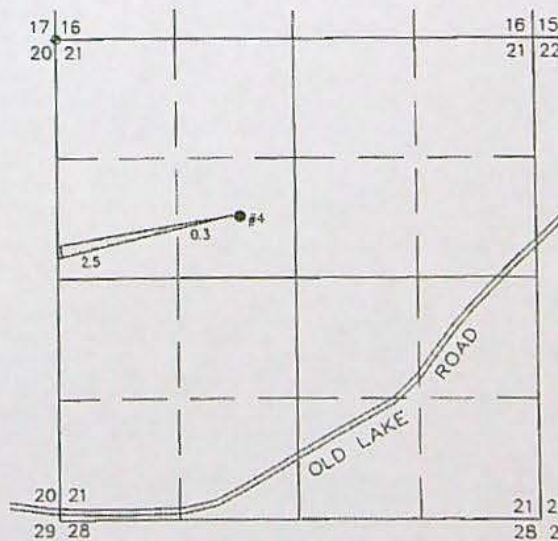

WELL #4 (LAKE 1411-G8199) IN THE SE 1/4 NW
1/4 SECTION 21, T28S R16E, W.M. LOCATED
1990 FEET SOUTH AND 3280 FEET WEST FROM
THE NE CORNER OF SECTION 21.

2.6 ACRES PRIMARY GROUND WATER RIGHTS
FROM CERTIFICATE #52784 (G-8199)
TRANSFERRED "TO" AS SHOWN.

WELL #5 (LAKE 51831-G8199) IN THE NE 1/4
SE 1/4 SECTION 25, T27S R16E, W.M.
LOCATED 800 FEET SOUTH AND 10 FEET WEST
FROM THE E 1/4 CORNER OF SECTION 25.

RECEIVED

FEB 11 2019

OWRD

THIS MAP IS FOR THE PURPOSE OF LOCATING A WATER
RIGHT ONLY AND HAS NO INTENT TO PROVIDE LEGAL
DIMENSIONS OR THE LOCATION OF PROPERTY LINES.

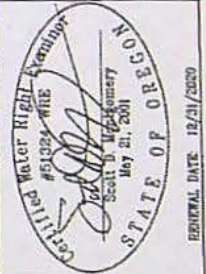

ALL POINTS ENGINEERING
& SURVEYING, INC.

P.O. BOX 767
TERREBONNE, OREGON 97760
(541) 548-5833 PH
(844) 273-9878 FX
www.APEandS.com

PROJECT No. 18-050

PREPARED AT THE REQUEST OF:
CHURCH FAMILY FARMS, INC.
P.O. BOX 751
CHRISTMAS VALLEY, OR 97641

13371-

13122

T 27 S, R 17 E, W.M.

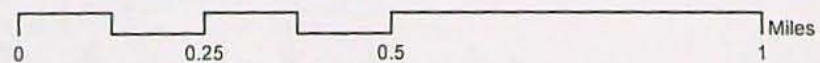
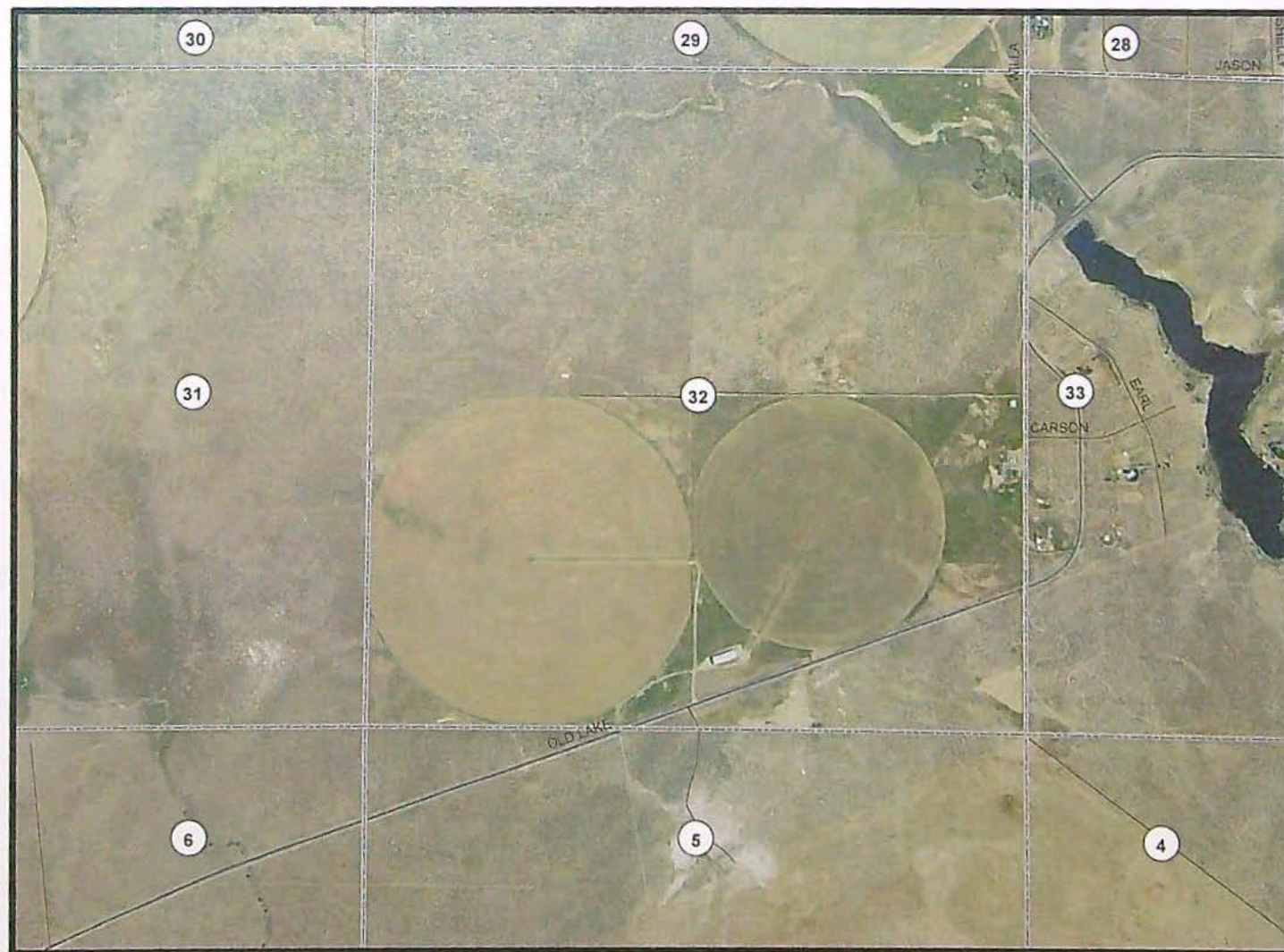

2016 aerial imagery downloaded from NRCS Gateway website and imported into ESRI ArcMap GIS software with Oregon Statewide Lambert Projection

13371 -

Application for Permanent Water Right Transfer

Part 1 of 5 – Minimum Requirements Checklist



Oregon Water Resources Department
725 Summer Street NE, Suite A
Salem, Oregon 97301-1266
(503) 986-0900
www.oregon.gov/OWRD

This transfer application will be returned if Parts 1 through 5 and all required attachments are not completed and included.

For questions, please call (503) 986-0900, and ask for Transfer Section.

RECEIVED

FEB 14 2020

Check all items included with this application. (N/A = Not Applicable)

- ☒ Part 1 – Completed Minimum Requirements Checklist.
- ☒ Part 2 – Completed Transfer Application Map Checklist.
- ☒ Part 3 – Application Fee, payable by check to the Oregon Water Resources Department, and completed Fee Worksheet, page 3. Try the new online fee calculator at: http://apps.wrd.state.or.us/apps/misc/wrd_fee_calculator. If you have questions, call Customer Service at (503) 986-0801.
- ☒ Part 4 – Completed Applicant Information and Signature.
- ☒ Part 5 – Information about Water Rights to be Transferred: **How many water rights are to be transferred? 3 List them here: C-52784 RR, C-94835, & C-94834**
Please include a separate Part 5 for each water right. (See instructions on page 6)

Attachments:

- ☒ Completed Transfer Application Map.
- ☒ Completed Evidence of Use Affidavit and supporting documentation.
- ☐ ☒ N/A Affidavit(s) of Consent from Landowner(s) (if the applicant does not own the land the water right is on.)
- ☐ ☒ N/A Supplemental Form D – For water rights served by or issued in the name of an irrigation district. Complete when the transfer applicant is not the irrigation district.
- ☒ ☐ N/A Oregon Water Resources Department's Land Use Information Form with approval and signature (or signed land use form receipt stub) from each local land use authority in which water is to be diverted, conveyed, and/or used. Not required if water is to be diverted, conveyed, and/or used only on federal lands or if all of the following apply: a) a change in place of use only, b) no structural changes, c) the use of water is for irrigation only, and d) the use is located within an irrigation district or an exclusive farm use zone.
- ☒ ☐ N/A Water Well Report/Well Log for changes in point(s) of appropriation (well(s)) or additional point(s) of appropriation.
- ☐ ☒ N/A Geologist Report for a change from a surface water point of diversion to a ground water point of appropriation (well), if the proposed well is more than 500' from the surface water source and more than 1000' upstream or downstream from the point of diversion. See OAR 690-380-2130 for requirements and applicability.

(For Staff Use Only)

WE ARE RETURNING YOUR APPLICATION FOR THE FOLLOWING REASON(S):

- | | |
|--|--|
| <input type="checkbox"/> Application fee not enclosed/insufficient | <input type="checkbox"/> Map not included or incomplete |
| <input type="checkbox"/> Land Use Form not enclosed or incomplete | <input type="checkbox"/> Evidence of Use Form not enclosed or incomplete |
| <input type="checkbox"/> Additional signature(s) required | <input type="checkbox"/> Part _____ is incomplete |

Other/Explanation _____

Staff: _____ 503-986-0 _____

Date: ____/____/____

Part 5 of 5 – Water Right Information

Please use a separate Part 5 for each water right being changed. See instructions on page 6, to copy and paste additional Part 5s, or to add additional rows to tables within the form.

CERTIFICATE # 52784

Description of Water Delivery System

System capacity: 2.57 cubic feet per second (cfs) OR
_____ gallons per minute (gpm)

Describe the current water delivery system or the system that was in place at some time within the last five years. Include information on the pumps, canals, pipelines, and sprinklers used to divert, convey, and apply the water at the authorized place of use. **Water is pumped from POA #1 & conveyed by pipe to a center pivot sprinkler that irrigates the POU.**

RECEIVED

FEB 14 2020

OWRD

Supervised

Table 1. Location of Authorized and Proposed Point(s) of Diversion (POD) or Appropriation (POA)
(Note: If the POD/POA name is not specified on the certificate, assign it a name or number here.)

POD/POA Name or Number	Is this POD/POA Authorized on the Certificate or is it Proposed?	If POA, OWRD Well Log ID# (or Well ID Tag # L-___)	Twp	Rng	Sec	¼ ¼	Tax Lot, DLC or Gov't Lot	Measured Distances (from a recognized survey corner)
#1	<input checked="" type="checkbox"/> Authorized <input type="checkbox"/> Proposed	LAKE 1077	27 S	17 E	32	NE SW	1300	1320' N & 2640' E from the SW cor, Sec 32
#2	<input type="checkbox"/> Authorized <input checked="" type="checkbox"/> Proposed	LAKE 52371	27 S	17 E	32	SE SW	1300	1305' N & 1320' E from the SW cor, Sec 32
Well	<input type="checkbox"/> Authorized <input checked="" type="checkbox"/> Proposed	LAKE 50380	27 S	17 E	31	SW SW	500	1398' S & 1277' E from the W ¼ cor, Sec 31

Check all type(s) of change(s) proposed below (change "CODES" are provided in parentheses):

- | | |
|--|--|
| <input checked="" type="checkbox"/> Place of Use (POU) | <input type="checkbox"/> Supplemental Use to Primary Use (S to P) |
| <input type="checkbox"/> Character of Use (USE) | <input checked="" type="checkbox"/> Point of Appropriation/Well (POA) |
| <input type="checkbox"/> Point of Diversion (POD) | <input checked="" type="checkbox"/> Additional Point of Appropriation (APOA) |
| <input type="checkbox"/> Additional Point of Diversion (APOD) | <input type="checkbox"/> Substitution (SUB) |
| <input type="checkbox"/> Surface Water POD to Ground Water POA (SW/GW) | <input type="checkbox"/> Government Action POD (GOV) |

Will all of the proposed changes affect the entire water right?

- ☐ Yes Complete only the Proposed ("to" or "on" lands) section of Table 2 on the next page. Use the "CODES" listed above to describe the proposed changes.
- ☒ No Complete all of Table 2 to describe the portion of the water right to be changed.

Please use and attach additional pages of Table 2 as needed.
See page 6 for instructions.

Do you have questions about how to fill-out the tables?
Contact the Department at 503-986-0900 and ask for Transfer Staff.

Table 2. Description of Changes to Water Right Certificate # C-52784

List the change proposed for the acreage in each ¼ ¼. If more than one change is proposed, specify the acreage associated with each change.
If there is more than one POD/POA involved in the proposed changes, specify the acreage associated with each POD/POA.

AUTHORIZED (the "from" or "off" lands) The listing that appears on the certificate BEFORE PROPOSED CHANGES List only that part or portion of the water right that will be changed.													Proposed Changes (see "CODES" from previous page)	PROPOSED (the "to" or "on" lands) The listing as it would appear AFTER PROPOSED CHANGES are made.												
Twp	Rng	Sec	¼ ¼	Tax Lot	Gvt Lot or DLC	Acres	Type of USE listed on Certificate	POD(s) or POA(s) (name or number from Table 1)	Priority Date	Twp	Rng	Sec		¼ ¼	Tax Lot	Gvt Lot or DLC	Acres	New Type of USE	POD(s)/ POA(s) to be used (from Table 1)	Priority Date						
27	S	17	E	32	NE	SW	1300		0.6	IR	#1	1978	POU/POA	27	S	17	E	31	SW	SW	800	4	2.5	IR	Well	1978
					NE	SW			32.7				APOA					32	NE	SW	1300		32.7	IR	#1	1978
					NW	SW			0.6				POU/POA													
					NW	SW			32.2				APOA					NW	SW	1300		32.2	IR	#1	1978	
					SW	SW			0.7				POU/POA													
					SW	SW			32.1				APOA					SW	SW	1300		32.1	IR	#1	1978	
					SE	SW			0.6				POU/POA													
					SE	SW			31.2				APOA					SE	SW	1300		31.2	IR	#1	1978	
					NE	SE			15.2				APOA					NE	SE			15.2				
					NW	SE			34.7				APOA					NW	SE			34.7				
					SW	SE			17.0				APOA					SW	SE			17.0				
					SE	SE			7.6				APOA					SE	SE			7.6				
TOTAL ACRES:						205.2								TOTAL ACRES:						205.2						

19371

RECEIVED

FEB 14 2020

OWRD

CERTIFICATE # 94835

Description of Water Delivery System

System capacity: 0.44 cubic feet per second (cfs) OR
 _____ gallons per minute (gpm)

Superseded

Describe the current water delivery system or the system that was in place at some time within the last five years. Include information on the pumps, canals, pipelines, and sprinklers used to divert, convey, and apply the water at the authorized place of use. Water is pumped from LAKE 676 & conveyed by conduit to wheel lines & a center pivot sprinkler that irrigates POU

Table 1. Location of Authorized and Proposed Point(s) of Diversion (POD) or Appropriation (POA)
 (Note: If the POD/POA name is not specified on the certificate, assign it a name or number here.)

POD/POA Name or Number	Is this POD/POA Authorized on the Certificate or is it Proposed?	If POA, OWRD Well Log ID# (or Well ID Tag # L-_____)	Twp	Rng	Sec	¼ ¼	Tax Lot, DLC or Gov't Lot	Measured Distances (from a recognized survey corner)
Well B	<input checked="" type="checkbox"/> Authorized <input type="checkbox"/> Proposed	LAKE 676	26 S	18 E	29	SW SW	8000	1290' N & 1260' E from the SW cor, Sec 29
Well	<input type="checkbox"/> Authorized <input checked="" type="checkbox"/> Proposed	LAKE 50380	27 S	17 E	31	SW SW	500	1398' S & 1277' E from the W ¼ cor, Sec 31
Well A	<input type="checkbox"/> Authorized <input checked="" type="checkbox"/> Proposed	LAKE 687	27 S	17 E	31	NE NE	200	1410' N & 1320' E from C ¼ cor, Sec 31

Check all type(s) of change(s) proposed below (change "CODES" are provided in parentheses):

- | | |
|--|--|
| <input checked="" type="checkbox"/> Place of Use (POU) | <input type="checkbox"/> Supplemental Use to Primary Use (S to P) |
| <input type="checkbox"/> Character of Use (USE) | <input checked="" type="checkbox"/> Point of Appropriation/Well (POA) |
| <input type="checkbox"/> Point of Diversion (POD) | <input checked="" type="checkbox"/> Additional Point of Appropriation (APOA) |
| <input type="checkbox"/> Additional Point of Diversion (APOD) | <input type="checkbox"/> Substitution (SUB) |
| <input type="checkbox"/> Surface Water POD to Ground Water POA (SW/GW) | <input type="checkbox"/> Government Action POD (GOV) |

Will all of the proposed changes affect the entire water right?

- ☐ Yes Complete only the Proposed ("to" or "on" lands) section of Table 2 on the next page. Use the "CODES" listed above to describe the proposed changes.
- ☒ No Complete all of Table 2 to describe the portion of the water right to be changed.

RECEIVED

FEB 14 2020

OWRD

13371 -

Please use and attach additional pages of Table 2 as needed.
See page 6 for instructions.

Do you have questions about how to fill-out the tables?
Contact the Department at 503-986-0900 and ask for Transfer Staff.

Table 2. Description of Changes to Water Right Certificate # C-94835

List the change proposed for the acreage in each ¼ ¼. If more than one change is proposed, specify the acreage associated with each change.
If there is more than one POD/POA involved in the proposed changes, specify the acreage associated with each POD/POA.

AUTHORIZED (the "from" or "off" lands) The listing that appears on the certificate BEFORE PROPOSED CHANGES List only that part or portion of the water right that will be changed.											Proposed Changes (see "CODES" from previous page)	PROPOSED (the "to" or "on" lands) The listing as it would appear AFTER PROPOSED CHANGES are made.														
Twp	Rng		Sec		¼ ¼		Tax Lot	Gvt Lot or DLC	Acres	Type of USE listed on Certificate		POD(s) or POA(s) (name or number from Table 1)	Priority Date	Twp	Rng		Sec		¼ ¼		Tax Lot	Gvt Lot or DLC	Acres	New Type of USE	POD(s)/ POA(s) to be used (from Table 1)	Priority Date
26	S	18	E	32	NW	NW			28.78	IR	Well B	1983	POA	26	S	18	E	32	NW	NW			28.78	IR	Well A	1983
26	S	18	E	32	NW	NW			6.7	IR	Well B	1983	POU/POA	27	S	17	E	31	SW	SW			6.7	IR	Well	1983
TOTAL ACRES:									35.48					TOTAL ACRES:									35.48			

Additional remarks: _____.

13371 -

Superseded
RECEIVED
FEB 14 2020
OWRD

TRANSFER MAP TO ACCOMPANY APPLICATION
TO CHANGE PLACE OF USE & ADD POINTS
OF APPROPRIATION FOR
CHURCH FAMILY FARMS, INC.

RECEIVED

FEB 14 2020

OWRD

Superseded

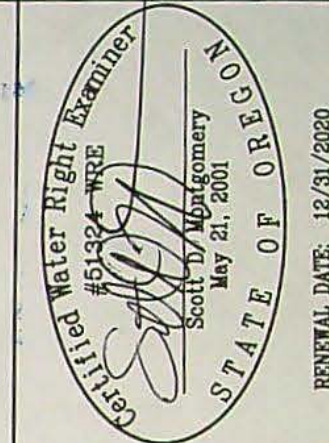

RENEWAL DATE: 12/31/2020

ALL POINTS ENGINEERING
& SURVEYING, INC.

P.O. BOX 767
TERREBONNE, OREGON 97760
(541) 548-5833 PH
(844) 273-9878 FX
www.APEandS.com

PROJECT No. 19-137

PREPARED AT THE REQUEST OF:
CHURCH FAMILY FARMS, INC.
P.O. BOX 751
CHRISTMAS VALLEY, OR 97641

FROM TAX LOT 1300 IN SECTION 32,
TOWNSHIP 27 SOUTH, RANGE 17 EAST, W.M.
LAKE COUNTY, OREGON

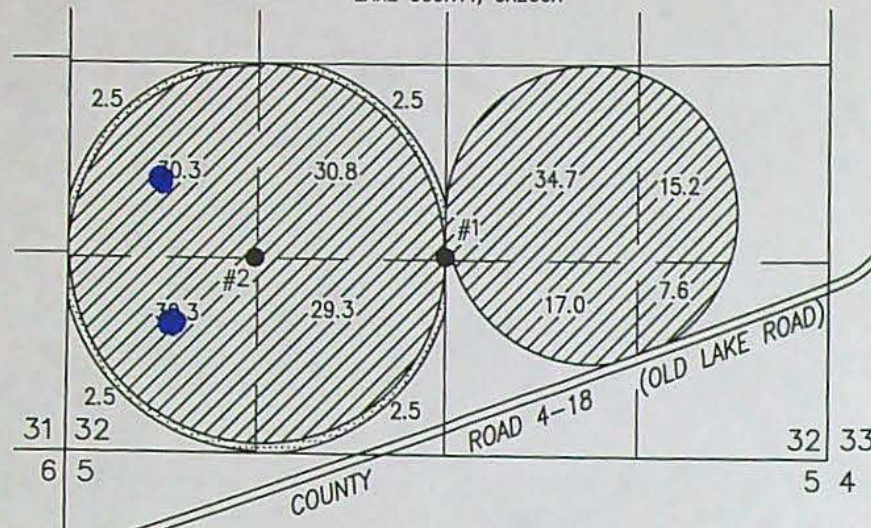

SCALE 4" = 1 MILE

10.0 ACRES PRIMARY GROUND WATER RIGHTS
FROM CERTIFICATE #52784 (G-8199) POA &
POA "FROM" #1, AS SHOWN.

195.2 ACRES PRIMARY GROUND WATER
RIGHTS FROM CERTIFICATE #52784
(G-8199) APOA #2, AS SHOWN.

● WELL #1 (LAKE 1077) IN THE NE 1/4 SW 1/4
SECTION 32, T27S R17E, W.M. LOCATED 1320
FEET NORTH AND 2640 FEET EAST FROM THE
SW CORNER OF SECTION 32.

● WELL #2 (LAKE 52371) IN THE SE 1/4 SW
1/4 SECTION 32, T27S R17E, W.M. LOCATED
1305 FEET NORTH AND 1320 FEET EAST
FROM THE SW CORNER OF SECTION 32.

FROM TAX LOT 200 IN SECTION 31 & TAX LOT 8000 IN SECTION 32,
TOWNSHIP 26 SOUTH, RANGE 18 EAST, W.M.
LAKE COUNTY, OREGON

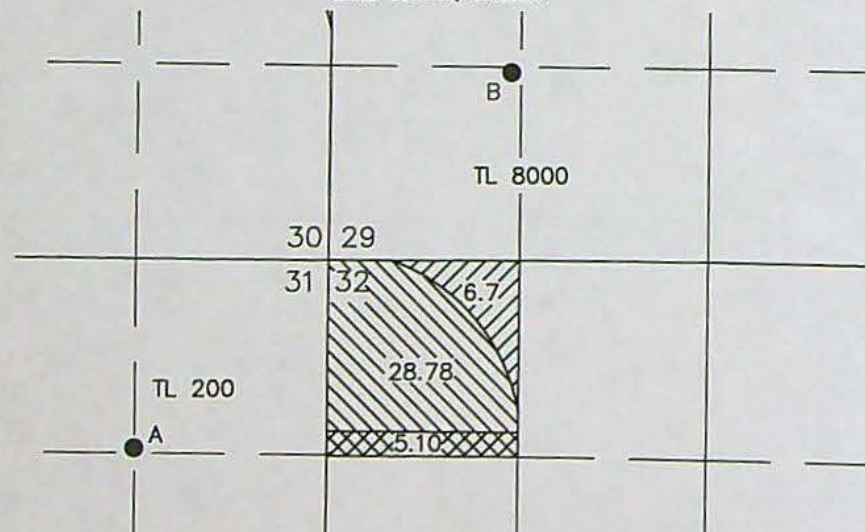

● WELL A (LAKE 687) IN THE NE 1/4 NE 1/4
SECTION 31, T26S R18E, W.M. LOCATED 1410
FEET NORTH AND 1320 FEET EAST FROM THE C
1/4 CORNER OF SECTION 31.

● WELL B (LAKE 676-G9015) IN THE SW 1/4 SW
1/4 SECTION 29, T26S R18E, W.M. LOCATED
1290 FEET NORTH AND 1260 FEET EAST FROM
THE SW CORNER OF SECTION 29.

6.7 ACRES PRIMARY GROUND WATER RIGHTS FROM
CERTIFICATE #94835 (G-10172) TRANSFERRED
"FROM" AS SHOWN.

28.78 ACRES PRIMARY GROUND WATER RIGHTS FROM
CERTIFICATE #94835 (G-10172) POA CHANGED FROM
WELL B TO WELL A, AS SHOWN.

5.10 ACRES PRIMARY GROUND WATER RIGHTS FROM
CERTIFICATE #94834 (G-9015) POA CHANGED FROM
WELL B TO WELL A, AS SHOWN.

TO TAX LOTS 500 & 800 IN SECTION 31,
TOWNSHIP 27 SOUTH, RANGE 17 EAST, W.M.
LAKE COUNTY, OREGON

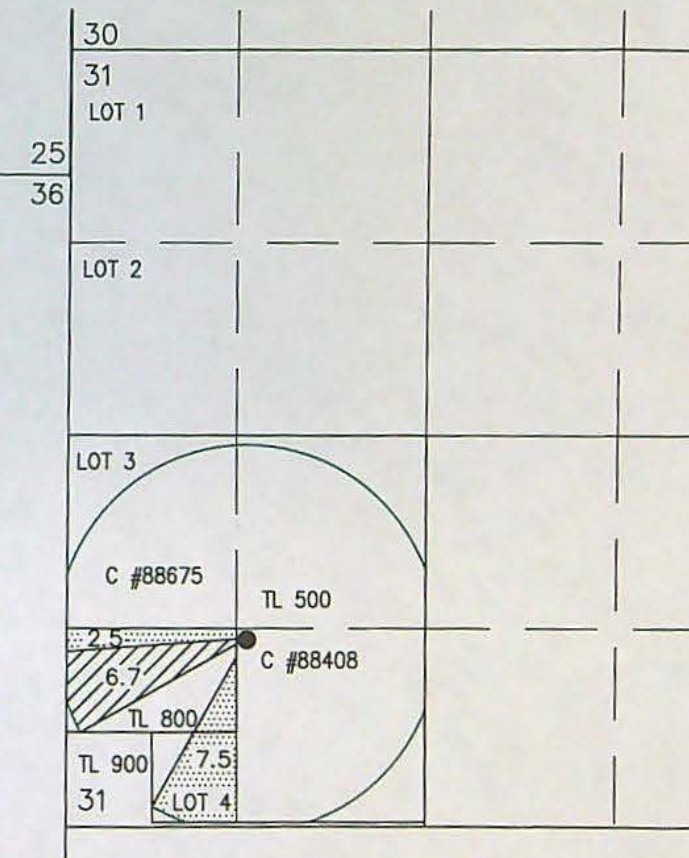

● WELL (LAKE 50380) IN THE SE 1/4 SW 1/4
SECTION 31, T27S R17E, W.M. LOCATED 1398 FEET
SOUTH AND 1277 FEET EAST FROM THE W 1/4
CORNER OF SECTION 31.

6.7 ACRES PRIMARY GROUND WATER RIGHTS
FROM CERTIFICATE #94835 (G-10172)
TRANSFERRED "TO" AS SHOWN.

10.0 ACRES PRIMARY GROUND WATER
RIGHTS FROM CERTIFICATE #52784
(G-8199) TRANSFERRED "TO" AS SHOWN.

THIS MAP IS FOR THE PURPOSE OF LOCATING A WATER
RIGHT ONLY AND HAS NO INTENT TO PROVIDE LEGAL
DIMENSIONS OR THE LOCATION OF PROPERTY LINES.

Regular Permanent Water Right Transfer Application Checklist

Checked by Corey C Date 2/19/20

(If OK, check box to left; if not, fill in the blank)

☒ 1. Page 1 of application: Are all attachments that have been checked actually included?
If not, what is missing? _____

☒ 2. Are fees included and correct? Fee paid: \$ 3,540.00
If not, the correct fee would be: _____, so the amount missing is: _____

► If a Government Action POD change (see: Page 5): NO CHARGE

*NOTE: [POD/APOD, POA/APOA, SW to GW, Gov Action] are all counted as one type
POU is counted as one type
[USE or (Supplemental to Primary)] are counted as one type

☒ 3. Page 3 of application: Have all the applicants listed at the top of the page signed?
If no, whose signature is missing? _____

☒ 4. Are all listed certificates or permits shown by WRIS as non-cancelled?
If no, which are cancelled? _____
For each cancelled certificate, if there has been a remaining right certificate issued that covers the lands in the left side of Table 2, list its number _____ and check the #4 box at left on this checklist.

☐ 5. If any certificate is in the name of a "district", is a Supplemental Form D from that district enclosed?
☒ N/A ☐ Form D needed from _____ (district)

6. If all #1-#5 boxes on this checklist are checked (with no remaining deficiencies identified), accept the application. Put this check sheet in the transfer folder. If #1, #2, #3, #4 or #5 on this checklist is deficient, the application cannot be accepted. It should be returned and the deficiencies listed in the "staff" section at the bottom of Application Page 1, unless the applicant or agent can resolve the deficiencies within 2-3 days.

Certs & acres involved:

Changes: POU/APOA

cfs involved: _____

Source: _____