

regular

Name Eileen Clark living trustAddress 13278 Hook Rd NE  
mt angel or 97310Change in FOADate Filed 8/23/2021Initial notice date 9/7/2021

DPD issued date

PD issued date 3/7/2025PD notice date 3/11/2025Date of FO 5/5/2025 Vol 134 Page 585-588

C-Date

COBU due date

COBU Received date

Certificate issued

## DESCRIPTION OF WATER RIGHT(s)

Name of Stream wellTrib. of Willamette BasinUse Marion Irrigation, SI County Marion

Quantity of water (CFS) No. of Acres

Name of ditch

App# G11504 Per # G10828 Cert # 95020 PR Date 2/11/1987

App# Per # Cert # PR Date

App# Per # Cert # PR Date

App# Per # Cert # PR Date

App# Per # Cert # PR Date

## FEES PAID

Date	Amount	Receipt #
<u>8-23-2021</u>	<u>\$1840.00</u>	<u>136238</u>

## FEES REFUNDED

Date	Amount	Receipt #
------	--------	-----------

Assignments:

Irrigation District

Agent Steven Applegate steve.applegate@gmail

CWRE

CC's list marion county☐ - Oversized map - Location





# Oregon

Tina Koteck, Governor

## Water Resources Department

North Mall Office Building

725 Summer St NE, Suite A

Salem, OR 97301

Phone 503 986-0900

Fax 503 986-0904

May 5, 2025

Eileen Clark Living Trust  
13278 Hook Rd NE  
Mt Angel, OR 97362

REFERENCE: Transfer Application T-13804

Enclosed is a copy of the final order approving your water right transfer application.

The time allowed to complete the transfer is specified in the final order. YOU SHOULD GIVE PARTICULAR ATTENTION TO THE TIME LIMIT. The water right for any portion of the authorized change in character of use or change in place of use NOT carried out within the time allowed will be lost.

An extension of the time limit can be allowed only upon a showing that diligent effort has been made to complete the actual change(s) within the time allowed.

You are required to hire a Certified Water Rights Examiner (CWRE) to complete a Claim of Beneficial Use report and map which must be submitted to this Department within one year of the date you complete the change(s) or within one year of the completion date authorized in the transfer final order, whichever occurs first.

If you have any questions related to the approval of this transfer, you may contact your caseworker, Joan Smith, by telephone at (503) 986-0892 or by e-mail at [Joan.m.smith@water.oregon.gov](mailto:Joan.m.smith@water.oregon.gov).

Sincerely,

David V. Jones Jr  
Water Rights Services Support  
Transfers and Conservation Section

cc: Gregory J. Wacker, Watermaster Dist. # 16 (via email)  
Steven P. Applegate, Agent  
Marion County Planning Department, Local Government  
Enclosure



**BEFORE THE WATER RESOURCES DEPARTMENT  
OF THE  
STATE OF OREGON**

In the Matter of Transfer Application	)	FINAL ORDER APPROVING
T-13804, Marion County	)	A CHANGE IN POINT OF APPROPRIATION

**Authority**

Oregon Revised Statutes (ORS) 537.705 and 540.505 to 540.580 establish the process in which a water right holder may submit a request to transfer the point of appropriation, place of use, or character of use authorized under an existing water right. Oregon Administrative Rules (OAR) Chapter 690, Division 380 implement the statutes and provides the Department's procedures and criteria for evaluating transfer applications.

**Applicant**

EILEEN M. CLARK LIVING TRUST  
13278 HOOK RD NE  
MT ANGEL, OR 97362

**Findings of Fact**

1. On August 23, 2021, Eileen M. Clark Living Trust filed an application to change the point of appropriation under Certificate 95020. The Department assigned the application number T-13804.
2. Notice of the application for transfer was published on September 7, 2021, pursuant to OAR 690-380-4000. No comments were filed in response to the notice.
3. On January 28, 2025, the Department mailed a copy of the draft Preliminary Determination proposing to approve Transfer Application T-13804 to the applicant. The draft Preliminary Determination cover letter set forth a deadline of February 28, 2025, for the applicant to respond. The applicant requested that the Department proceed with issuance of a Preliminary Determination and provided the necessary information to demonstrate that the applicant is authorized to pursue the transfer.
4. On February 21, 2024, the applicant requested the completion date of October 1, 2029, to allow sufficient time for development of the transfer. The Department granted the longer time for completion per OAR 690-380-5140 (3).

This final order is subject to judicial review by the Court of Appeals under ORS 183.482. Any petition for judicial review must be filed within the 60-day time period specified by ORS 183.482(1). Pursuant to ORS 536.075 and OAR 137-003-0675, you may petition for judicial review or petition the Director for reconsideration of this order. A petition for reconsideration may be granted or denied by the Director, and if no action is taken within 60 days following the date the petition was filed, the petition shall be deemed denied.



5. On March 7, 2025, the Department issued a Preliminary Determination proposing to approve Transfer T-13804 and mailed a copy to the applicant. Additionally, notice of the Preliminary Determination for the transfer application was published on the Department's weekly notice on March 11, 2025, and in the Oregonian newspaper on March 14 and 21, 2025, pursuant to ORS 540.520 and OAR 690-380-4020. No protests were filed in response to the notices.
6. The portion of the right to be transferred is as follows:

**Certificate:** 95020 in the name of CHARLES WAVRA (perfected under Permit G-10828)  
**Use:** IRRIGATION of 39.8 ACRES AND SUPPLEMENTAL IRRIGATION OF 48.2 ACRES  
**Priority Date:** FEBRUARY 11, 1987  
**Rate:** 1.23 CUBIC FEET PER SECOND  
**Limit/Duty:** The amount of water used for irrigation, together with the amount secured under any other right existing for the same lands, is limited to a diversion of ONE-EIGHTIETH of one cubic foot per second, or its equivalent for each acre irrigated, and shall be further limited to a diversion of not to exceed 2.5 acre-feet per acre for each acre irrigated during the irrigation season of each year.  
**Source:** TWO WELLS in the WILLAMETTE BASIN

**Authorized Points of Appropriation:**

Well	Twp	Rng	Mer	Sec	Q-Q	DLC	Measured Distances
2	6 S	1 W	WM	15	NW NE	52	1150 FEET SOUTH AND 90 FEET WEST FROM THE NE CORNER OF DLC 52
1	6 S	1 W	WM	15	NE SE	54	1790 FEET NORTH AND 400 FEET WEST FROM THE SE CORNER OF SECTION 15

**Authorized Place of Use:**

PRIMARY IRRIGATION						
Twp	Rng	Mer	Sec	Q-Q	DLC	Acres
6 S	1 W	WM	15	NE SE	54	3.6
6 S	1 W	WM	15	NW SE	54	2.1
6 S	1 W	WM	15	NW SE	52	10.3
6 S	1 W	WM	15	SW SE	52	10.0
6 S	1 W	WM	15	SW SE	54	1.4
6 S	1 W	WM	15	SE SE	54	12.4
Total						39.8

SUPPLEMENTAL IRRIGATION						
Twp	Rng	Mer	Sec	Q-Q	DLC	Acres
6 S	1 W	WM	14	SW SW	54	6.0
6 S	1 W	WM	15	NW SE	52	1.2
6 S	1 W	WM	15	SW SE	52	12.2
6 S	1 W	WM	15	SW SE	54	5.3
6 S	1 W	WM	15	SE SE	54	23.5
Total						48.2



7. Transfer Application T-13804 proposes to move the authorized point of appropriation approximately between 0.65 and 0.55 mile southeast from existing points (Wells 1 & 2) of appropriation to:

Twp	Rng	Mer	Sec	Q-Q	DLC	Measured Distances	Approximate Distance in mile from the authorized Wells
6 S	1 W	WM	15	SW SE	54	NEW PROPOSED - 50 FEET NORTH AND 1520 FEET WEST FROM THE SE CORNER OF SECTION 15	WELL 1- 0.65 mile southeast WELL 2-0.55 mile southeast

***Transfer Review Criteria [OAR 690-380-0100(14), 690-380-4010(2) and OAR 690-380-2110(2)]***

8. Water has been used within the last five years prior to the submittal of Transfer Application T-13804 according to the terms and conditions of the rights. There is no information in the record that would demonstrate that the rights are subject to forfeiture under ORS 540.610.
9. A water delivery system sufficient to use the full amount of water allowed under the existing right was present within the five-year period prior to submittal of Transfer Application T-13804.
10. The water right is subject to transfer as defined in ORS 540.505(4) and OAR 690-380-0100(14).
11. The proposed point of appropriation develops groundwater from the same aquifer as the authorized points of appropriation, as required by OAR 690-380-2110(2).
12. The proposed change would not result in enlargement of the right.
13. The proposed change would not result in injury to other existing water rights.
14. All other application requirements are met.

**Conclusions of Law**

The change in point of appropriation proposed in Transfer Application T-13804 is consistent with the requirements of ORS 537.705 and 540.505 to 540.580 and OAR 690-380-5000.

**Now, therefore it is ORDERED:**

1. The change in point of appropriation proposed in Transfer Application T-13804 is approved.
2. The right to the use of the water is restricted to beneficial use at the place of use described and is subject to all other conditions and limitations contained in Certificate 95020 and any related decree.



3. Approval of this transfer application does not constitute nor grant legal access onto or through another person's property for purposes of accessing the new point of appropriation.
4. Water right Certificate 95020 is cancelled. A new certificate will be issued describing those portions of the right not affected by this transfer.
5. The quantity of water diverted at the new point of appropriation (New Proposed) shall not exceed the quantity of water lawfully available at the original points of appropriation (Well 1 and Well 2).
6. Water shall be acquired from the same aquifer (water source) as the original points of appropriation.
7. Full beneficial use of the water shall be made, consistent with the terms of this order, on or before **October 1, 2029**. A Claim of Beneficial Use prepared by a Certified Water Right Examiner shall be submitted by the applicant to the Department within one year after the deadline for completion of the change and full beneficial use of the water.
8. After satisfactory proof of beneficial use is received, a new certificate confirming the right transferred will be issued.

Dated in Salem, Oregon on **MAY 05 2025**



Lisa J. Jaramillo, Transfer and Conservation Section Manager, for  
IVAN GALL, DIRECTOR  
Oregon Water Resources Department

Mailing date: **MAY 06 2025**



## STATE OF OREGON

## COUNTY OF MARION

## CERTIFICATE OF WATER RIGHT

## THIS CERTIFICATE ISSUED TO

CHARLES WAVRA  
8167 OAK LANE NE  
MT ANGEL, OR 97362

confirms the right to use the waters of FOUR WELLS in the Willamette Basin for IRRIGATION AND SUPPLEMENTAL IRRIGATION of 327.5 ACRES, BEING USE OF WATER FROM WELLS 1 & 2 FOR IRRIGATION OF 22.2 ACRES; USE OF WATER FROM WELL 2 FOR SUPPLEMENTAL IRRIGATION OF 167.3 ACRES; USE OF WATER FROM WELL 3 WITH DEFICIENCY FROM WELL 4 FOR IRRIGATION OF 44.5 ACRES; USE OF WATER FROM WELLS 3 & 4 FOR SUPPLEMENTAL IRRIGATION OF 1.4 ACRES; AND USE OF WATER FROM WELL 4 FOR SUPPLEMENTAL IRRIGATION OF 92.1 ACRES.

This right was perfected under Permit G-10828. The date of priority is FEBRUARY 11, 1987. The amount of water to which this right is entitled is limited to an amount actually beneficially used and shall not exceed 3.30 CUBIC FEET PER SECOND (CFS), BEING NOT TO EXCEED 0.31 CFS FROM WELL 1; 1.545 CFS FROM WELL 2; 0.27 CFS FROM WELL 3; AND 1.17 CFS FROM WELL 4 or its equivalent in case of rotation, measured at the wells.

The wells are located as follows:

Well	Twp	Rng	Mer	Sec	Q-Q	DLC	Measured Distances
2	6 S	1 W	WM	15	NW NE	52	1150 FEET SOUTH AND 90 FEET WEST FROM THE NE CORNER OF DLC 52
4	6 S	1 W	WM	15	NE SW	52	2640 FEET NORTH AND 1390 FEET EAST FROM THE SW CORNER OF SECTION 15
3	6 S	1 W	WM	15	SW SW	52	900 FEET NORTH AND 825 FEET EAST FROM THE SW CORNER OF SECTION 15
1	6 S	1 W	WM	15	NE SE	54	1790 FEET NORTH AND 400 FEET WEST FROM THE SE CORNER OF SECTION 15

The amount of water used for irrigation, together with the amount secured under any other right existing for the same lands, is limited to a diversion of ONE-EIGHTIETH of one cubic foot per second, or its equivalent for each acre irrigated, and shall be further limited to a diversion of not to exceed 2.5 acre-feet per acre for each acre irrigated during the irrigation season of each year. The right shall be limited to any deficiency in the available supply of any prior right for the same land and shall not exceed the limitation herein.

This is a final order in other than a contested case. This order is subject to judicial review under ORS 183.484. Any petition for judicial review must be filed within the 60-day time period specified by ORS 183.484(2). Pursuant to ORS 536.075 and OAR 137-004-0080, you may petition for judicial review or petition the Director for reconsideration of this order. A petition for reconsideration may be granted or denied by the Director, and if no action is taken within 60 days following the date the petition was filed, the petition shall be deemed denied.

A description of the place of use to which this right is appurtenant is as follows:

IRRIGATION							
Well(s)	Twp	Rng	Mer	Sec	Q-Q	DLC	Acres
1 & 2	6 S	1 W	WM	15	SW NE	52	17.2
1 & 2	6 S	1 W	WM	15	SW NE	54	0.2
1 & 2	6 S	1 W	WM	15	SE NE	54	1.5
1 & 2	6 S	1 W	WM	15	SE NW	52	1.9
3	6 S	1 W	WM	15	NW SW	52	3.6
3	6 S	1 W	WM	15	SW SW	52	17.8
3	6 S	1 W	WM	15	SE SW	52	2.3
1 & 2	6 S	1 W	WM	15	NE SE	54	0.1
1 & 2	6 S	1 W	WM	15	NW SE	52	1.3
3	6 S	1 W	WM	15	SW SE	52	0.2
3	6 S	1 W	WM	16	NE SE	52	3.6
3	6 S	1 W	WM	16	SE SE	52	17.0
						Total	66.7

SUPPLEMENTAL IRRIGATION							
Well(s)	Twp	Rng	Mer	Sec	Q-Q	DLC	Acres
2	6 S	1 W	WM	14	SW NW	54	1.8
2	6 S	1 W	WM	14	NW SW	54	15.0
2	6 S	1 W	WM	14	SW SW	54	9.5
2	6 S	1 W	WM	15	NE NE	54	14.6
2	6 S	1 W	WM	15	NW NE	54	5.2
2	6 S	1 W	WM	15	NW NE	52	31.0
2	6 S	1 W	WM	15	SW NE	52	8.7
2	6 S	1 W	WM	15	SW NE	54	6.2
2	6 S	1 W	WM	15	SE NE	54	24.2
2	6 S	1 W	WM	15	NE NW	54	11.0
2	6 S	1 W	WM	15	SE NW	54	0.5
3 & 4	6 S	1 W	WM	15	SW NW	52	0.8
3 & 4	6 S	1 W	WM	15	NE SW	52	0.6
4	6 S	1 W	WM	15	NE SW	52	26.7
4	6 S	1 W	WM	15	NW SW	52	12.4
4	6 S	1 W	WM	15	SW SW	52	22.0
4	6 S	1 W	WM	15	SE SW	52	31.0
2	6 S	1 W	WM	15	NE SE	54	32.0
2	6 S	1 W	WM	15	NW SE	54	4.7
2	6 S	1 W	WM	15	SE SE	54	2.9
						Total	260.8

The wells shall be maintained in accordance with the General Standards for the Construction and Maintenance of Water Wells in Oregon. The works shall be equipped with an air line and pressure gauge or an access port measuring line, adequate to determine water level elevation in the wells at all time. The water user shall install and maintain a weir, meter, or other suitable measuring device and keep a complete record of the amount of ground water withdrawn.

This right is for the beneficial use of water.



By law, the land use associated with this water use must be in compliance with statewide land-use goals and any local acknowledged land-use plan.

The use of water shall be limited when it interferes with any prior surface or groundwater rights.

This certificate describes that portion of Water Right Certificate 95020, State Record of Water Right Certificates, NOT modified by the provisions of an order of the Water Resources Director entered MAY 05 2025, approving Transfer Application T-13804.

The right to the use of the water for the above purpose is restricted to beneficial use on the lands or place of use described.

WITNESS the signature of the Water Resources Director, affixed MAY 05 2025.

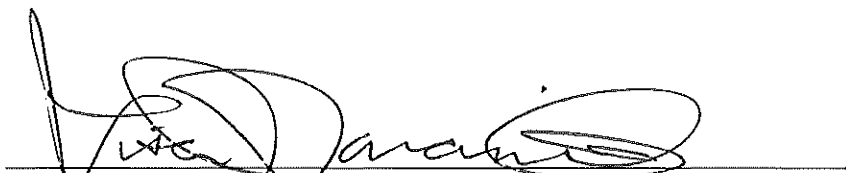
A handwritten signature in black ink, appearing to read 'Lisa J. Jaramillo', is written over a horizontal line.

Lisa J. Jaramillo, Transfer and Conservation Section Manager, for  
IVANGALL, DIRECTOR  
Oregon Water Resources Department

# WATER RIGHT TRANSFER COVER SHEET

Transfer: T- 13804

Transfer Specialist: *Joan*

Transfer Type: Regular Transfer

<b>Applicant:</b> EILEEN CLARK LIVING TRUST 13278 HOOK RD NE MT ANGEL, OR 97362 Email: _____ Phone: _____		<b>Agent:</b> <input type="checkbox"/> N/A STEVEN P. APPLGATE 3395 HUCKLEBERRY COURT S SALEM, OR 97302 Email: _____ Phone: _____	
<b>Irrigation District:</b> <input type="checkbox"/> N/A Email: _____		<b>CWRE:</b> <input type="checkbox"/> N/A Email: _____	
<b>Affected Local Gov'ts:</b> <input type="checkbox"/> N/A Marion Countyplanning Dept Email: _____		<b>Affected Tribal Gov't:</b> <input type="checkbox"/> N/A UNAVAILABLE Email: _____	
<b>Current Landowner if other than Applicant:</b> <input type="checkbox"/> N/A Email: _____		<b>Receiving Landowner:</b> <input type="checkbox"/> N/A Email: _____	

## Water Rights Affected

File Marked	App. File # or Decree Name	Permit	Certificate	RR/CR Needed	RR/CR Nos.
<input type="checkbox"/>	G11504	G-10828	95020	<input checked="" type="checkbox"/> Yes <input type="checkbox"/> No	
<input type="checkbox"/>				<input type="checkbox"/> Yes <input type="checkbox"/> No	
<input type="checkbox"/>				<input type="checkbox"/> Yes <input type="checkbox"/> No	

## Key Dates & Initial Actions:

*87.5 ACRES OFF/POA & 10.950CS*

Rec'd: August 23, 2021	Proposed Action(s): POINT OF APPROPRIATION	
Fees Pd: 1840.00	WM District: 16	ODFW District:
Initial Public Notice: September 7, 2021	WM Review sent:	ODFW Review sent:
Acknowledgement Letter Sent <input checked="" type="checkbox"/>		GW Review sent: <input type="checkbox"/> N/A
County sent cc: of Ack Letter <input type="checkbox"/>	BOR notified (date): <input type="checkbox"/> N/A	
Newspaper quote requested:	Request for news \$ sent:	News \$ received:
Request to publish sent:	Affidavit of publication received:	Last day of publication:

*Oregonian Newspaper*

Document	Drafted	Peer Review	Changes Made	Coordinator	Changes Made	Signature Bin	Signature Date
DPD	Date: <i>11/22/23</i> Initials: <i>Joan</i>	Date: <i>11/28/23</i> Initials: <i>Scott</i>	Date: _____ Initials: _____	Date: _____ Initials: <i>Sarah</i>	Date: _____ Initials: _____	CW Sent: _____	N/A
PD	Date: <i>2/22/25</i> Initials: <i>Joan</i>	Date: <i>2/27/25</i> Initials: <i>Scott</i>	Date: _____ Initials: _____	Date: <i>2/27/25</i> Initials: <i>Carol</i>	Date: <i>2/28/25</i> Initials: <i>Joan</i>	Date: _____	Date: <i>3/7/2025</i>
FO	Date: <i>3/13/25</i> Initials: <i>Joan</i>	Date: <i>3/13/25</i> Initials: <i>Scott</i>	Date: <i>3/14/25</i> Initials: <i>Joan</i>	Date: <i>3-18-25</i> Initials: <i>CC</i>	Date: _____ Initials: <i>JS</i>	Date: <i>4/22</i> <sup>(2)</sup>	Date: <i>5/5/2025</i>

Special Issues: *Applicant requested more time to develop*

Special Order Volume: Vol. *134* Pages *585-588*



Oregonian Media Group  
1500 SW 1st Ave Suite 500  
Portland, OR 97201



Oregonian

OREGON WATER RESOURCE DEPARTMENT  
LEGALS, TACS PN  
725 SUMMER ST NE STE A  
SALEM, OR 97301

AD#: 0010970215

Sales Rep: Kimberlee O'Neill  
Account Number: 2000399142  
AD#: 0010970215

Remit Payment to:  
Oregonian Media Group  
Dept 77571  
P.O. Box 77000  
Detroit, MI 48277-0571

Page 1 of 2

Date	Position	Description	P.O. Number	Ad Size	Costs
03/21/2025	PublicNotices OR	Notice of Preliminary Determination for Water Right Transfer T-13804 T-13804	T-13804	1 x 35 L	
Basic Ad Charge - 03/14/2025					\$193.27
Basic Ad Charge - 03/21/2025					\$163.27
Total					\$356.54

FOR QUESTIONS CONCERNING THIS AFFIDAVIT, PLEASE CALL 877-317-5175

**STATE OF OREGON  
WATER RESOURCES DEPARTMENT**

725 Summer St. N.E. Ste. A  
SALEM, OR 97301-4172  
(503) 986-0900 / (503) 986-0904 (fax)

RECEIPT # **144818**

INVOICE # \_\_\_\_\_

RECEIVED FROM: Eileen Marie Clark  
BY: \_\_\_\_\_

APPLICATION	
PERMIT	
TRANSFER	T-13804

CASH: ☐ CHECK: # 2028 OTHER: (IDENTIFY) ☐ \_\_\_\_\_

TOTAL REC'D \$ 427.85

**1083 TREASURY 4170 WRD MISC CASH ACCT**

0407 COPIES 46118 \$ \_\_\_\_\_  
0207 OTHER: (IDENTIFY) Newspaper Notice \$ 427.85

0243 I/S Lease \_\_\_\_\_ 0244 Muni Water Mgmt. Plan \_\_\_\_\_ 0245 Cons. Water \_\_\_\_\_

**4270 WRD OPERATING ACCT**

**MISCELLANEOUS**

0407	COPY & TAPE FEES	\$	
0410	RESEARCH FEES	\$	
0408	MISC REVENUE: (IDENTIFY) _____	\$	
TC162	DEPOSIT LIAB. (IDENTIFY) _____	\$	
0240	EXTENSION OF TIME	\$	

**WATER RIGHTS:**

0201	SURFACE WATER	\$	0202	\$
0203	GROUND WATER	\$	0204	\$
0205	TRANSFER	\$		

**WELL CONSTRUCTION**

0218	WELL DRILL CONSTRUCTOR	\$	0219	\$
	LANDOWNER'S PERMIT		0220	\$

OTHER (IDENTIFY) \_\_\_\_\_

**0536 TREASURY 0437 WELL CONST. START FEE**

0211	WELL CONST START FEE	\$	CARD#	
0210	MONITORING WELLS	\$	CARD#	
	OTHER (IDENTIFY) _____			

**0607 TREASURY 0467 HYDRO ACTIVITY LIC NUMBER**

0233	POWER LICENSE FEE (FW/WRD)	\$
0231	HYDRO LICENSE FEE (FW/WRD)	\$
	HYDRO APPLICATION	\$

**TREASURY OTHER / RDX**

FUND \_\_\_\_\_ TITLE \_\_\_\_\_

OBJ. CODE \_\_\_\_\_ VENDOR # \_\_\_\_\_

DESCRIPTION \_\_\_\_\_ \$ \_\_\_\_\_

RECEIPT:

**144818**

DATED:

3-5-25

BY:

Wendy Munn

AD#: 0010970215

State of Oregon,) ss  
County of Multnomah)

Stacey Tredici being duly sworn, deposes that he/she is principal clerk of Oregonian Media Group; that Oregonian is a public newspaper published in the city of Portland, with general circulation in Oregon, and this notice is an accurate and true copy of this notice as printed in said newspaper, was printed and published in the regular edition and issue of said newspaper on the following date(s):

Oregonian 03/14, 03/21/2025

*Stacey Tredici* 

Principal Clerk of the Publisher

Sworn to and subscribed before me this 25th day of March 2025

*Kimberlee Wright  
O'Neill* 

Notary Public



KIMBERLEE WRIGHT O'NEILL  
NOTARY PUBLIC - OREGON  
COMMISSION NO. 1026818  
MY COMMISSION EXPIRES 08/15/2026

Online Notary Public. This notarial act involved the use of online audio/video communication technology. Notarization facilitated by SIGNiX®

**Notice of Preliminary Determination for Water Right Transfer T-13804**  
T-13804 filed by Eileen M. Clark Living Trust, 13278 Hook Rd NE Mt. Angel, OR 97362, proposes a change in point of appropriation under Certificate 95020. The right allows the use of 1.23 cubic foot per second from two wells in Sec. 15, T6S, R1W, WM for Irrigation and Supplemental Irrigation in Sects. 14 and 15, T6S, R1W, WM. The applicant proposes to move the point of appropriation within Sec. 15, T6S, R1W, WM; The Water Resources Department proposes to approve the transfer, based on the requirements of ORS Chapter 540 and OAR 690-380-5000. Any person may file, jointly or severally, a protest or standing statement within 30 days after the last date of newspaper publication of this notice, 03/21/2025. Call (503) 986-0935 to obtain additional information. If no protests are filed, the Department will issue a final order consistent with the preliminary determination.





# Oregon

Tina Kotek, Governor

## Water Resources Department

North Mall Office Building  
725 Summer St NE, Suite A  
Salem, OR 97301  
Phone 503 986-0900  
Fax 503 986-0904  
[www.oregon.gov/owrd](http://www.oregon.gov/owrd)

March 7, 2025

### VIA CERTIFIED MAIL AND E-MAIL

EILEEN CLARK LIVING TRUST  
13278 HOOK RD NE  
MT ANGEL, OR 97362

SUBJECT: Water Right Transfer Application T-13804

Please find enclosed the Preliminary Determination indicating that, based on the information available, the Department intends to approve application T-13804. This document is an intermediate step in the approval process; water may not be used legally as proposed in the transfer application until a Final Order has been issued by the Department. Please read this entire letter carefully to determine your responsibility for additional action.

A public notice is being published in the Department's weekly publication and in the Oregonian newspaper, simultaneously with issuance of the Preliminary Determination. The notice initiates a period in which any person may file either a protest opposing the decision proposed by the Department in the Preliminary Determination or a standing statement supporting the Department's decision. The protest period will end 30 days after the last date of newspaper publication.

If no protest is filed, the Department will issue a Final Order consistent with the Preliminary Determination. You should receive a copy of the Final Order about 30 days after the close of the protest period.

If a protest is filed, the application may be referred to a contested case proceeding. A contested case provides an opportunity for the proponents and opponents of the decision proposed in the Preliminary Determination to present information and arguments supporting their position in a quasi-judicial proceeding.

Please don't hesitate to contact me at 503-986-0892 or [Joan.M.Smith@water.oregon.gov](mailto:Joan.M.Smith@water.oregon.gov) if I may be of assistance.

Sincerely,



Joan Smith  
Transfer Specialist  
Transfer and Conservation Section

**BEFORE THE WATER RESOURCES DEPARTMENT  
OF THE  
STATE OF OREGON**

In the Matter of Transfer Application	)	PRELIMINARY DETERMINATION
T-13804, Marion County	)	PROPOSING APPROVAL OF A CHANGE IN
	)	POINT OF APPROPRIATION

**Authority**

Oregon Revised Statutes (ORS) 537.705 and 540.505 to 540.580 establish the process in which a water right holder may submit a request to transfer the point of appropriation, place of use, or character of use authorized under an existing water right. Oregon Administrative Rules (OAR) Chapter 690, Division 380 implement the statutes and provides the Department's procedures and criteria for evaluating transfer applications.

**Applicant**

EILEEN M. CLARK LIVING TRUST  
13278 HOOK RD NE  
MT ANGEL, OR 97362

**Findings of Fact**

1. On August 23, 2021, Eileen M. Clark Living Trust filed an application to change the point of appropriation under Certificate 95020. The Department assigned the application number T-13804.
2. Notice of the application for transfer was published on September 7, 2021, pursuant to OAR 690-380-4000. No comments were filed in response to the notice.
3. On January 28, 2025, the Department mailed a copy of the draft Preliminary Determination proposing to approve Transfer Application T-13804 to the applicant. The draft Preliminary Determination cover letter set forth a deadline of February 28, 2025, for the applicant to respond. The applicant requested that the Department proceed with issuance of a Preliminary Determination and provided the necessary information to demonstrate that the applicant is authorized to pursue the transfer.
4. On February 21, 2024, the applicant requested the completion date of October 1, 2029, to allow sufficient time for development of the transfer. The Department granted the longer time for completion per OAR 690-380-5140 (3).

Pursuant to OAR 690-380-4030, any person may file a protest or standing statement within 30 days after the last date of publication of the newspaper notice or the Department's weekly notice as prescribed by OAR 690-380-4020, whichever is later, of this preliminary determination.
---

5. The portion of the right to be transferred is as follows:

**Certificate:** 95020 in the name of CHARLES WAVRA (perfected under Permit G-10828)

**Use:** IRRIGATION of 39.8 ACRES AND SUPPLEMENTAL IRRIGATION OF 48.2 ACRES

**Priority Date:** FEBRUARY 11, 1987

**Rate:** 1.23 CUBIC FEET PER SECOND

**Limit/Duty:** The amount of water used for irrigation, together with the amount secured under any other right existing for the same lands, is limited to a diversion of ONE-EIGHTIETH of one cubic foot per second, or its equivalent for each acre irrigated, and shall be further limited to a diversion of not to exceed 2.5 acre-feet per acre for each acre irrigated during the irrigation season of each year.

**Source:** TWO WELLS in the WILLAMETTE BASIN

**Authorized Points of Appropriation:**

Well	Twp	Rng	Mer	Sec	Q-Q	DLC	Measured Distances
2	6 S	1 W	WM	15	NW NE	52	1150 FEET SOUTH AND 90 FEET WEST FROM THE NE CORNER OF DLC 52
1	6 S	1 W	WM	15	NE SE	54	1790 FEET NORTH AND 400 FEET WEST FROM THE SE CORNER OF SECTION 15

**Authorized Place of Use:**

PRIMARY IRRIGATION						
Twp	Rng	Mer	Sec	Q-Q	DLC	Acres
6 S	1 W	WM	15	NE SE	54	3.6
6 S	1 W	WM	15	NW SE	54	2.1
6 S	1 W	WM	15	NW SE	52	10.3
6 S	1 W	WM	15	SW SE	52	10.0
6 S	1 W	WM	15	SW SE	54	1.4
6 S	1 W	WM	15	SE SE	54	12.4
Total						39.8

SUPPLEMENTAL IRRIGATION						
Twp	Rng	Mer	Sec	Q-Q	DLC	Acres
6 S	1 W	WM	14	SW SW	54	6.0
6 S	1 W	WM	15	NW SE	52	1.2
6 S	1 W	WM	15	SW SE	52	12.2
6 S	1 W	WM	15	SW SE	54	5.3
6 S	1 W	WM	15	SE SE	54	23.5
Total						48.2



6. Transfer Application T-13804 proposes to move the authorized point of appropriation approximately between 0.65 and 0.55 mile southeast from existing points (Wells 1 & 2) of appropriation to:

Twp	Rng	Mer	Sec	Q-Q	DLC	Measured Distances	Approximate Distance in mile from the authorized Wells
6 S	1 W	WM	15	SW SE	54	NEW PROPOSED - 50 FEET NORTH AND 1520 FEET WEST FROM THE SE CORNER OF SECTION 15	WELL 1- 0.65 mile southeast WELL 2-0.55 mile southeast

***Transfer Review Criteria [OAR 690-380-0100(14), 690-380-4010(2) and OAR 690-380-2110(2)]***

7. Water has been used within the last five years prior to the submittal of Transfer Application T-13804 according to the terms and conditions of the rights. There is no information in the record that would demonstrate that the rights are subject to forfeiture under ORS 540.610.
8. A water delivery system sufficient to use the full amount of water allowed under the existing right was present within the five-year period prior to submittal of Transfer Application T-13804.
9. The water right is subject to transfer as defined in ORS 540.505(4) and OAR 690-380-0100(14).
10. The proposed point of appropriation develops groundwater from the same aquifer as the authorized points of appropriation, as required by OAR 690-380-2110(2).
11. The proposed change would not result in enlargement of the right.
12. The proposed change would not result in injury to other existing water rights.
13. All other application requirements are met.

**Determination and Proposed Action**

The change in point of appropriation proposed in Transfer Application T-13804 appears to be consistent with the requirements of ORS 537.705 and 540.505 to 540.580 and OAR 690-380-5000. If protests are not filed pursuant to OAR 690-380-4030, the application will be approved.

*If Transfer Application T-13804 is approved, the final order will include the following:*

1. *The change in point of appropriation proposed in Transfer Application T-13804 is approved.*
2. *The right to the use of the water is restricted to beneficial use at the place of use described and is subject to all other conditions and limitations contained in Certificate 95020 and any related decree.*

3. *Approval of this transfer application does not constitute nor grant legal access onto or through another person's property for purposes of accessing the new point of appropriation.*
4. *Water right Certificate 95020 is cancelled. A new certificate will be issued describing those portions of the right not affected by this transfer.*
5. *The quantity of water diverted at the new point of appropriation (New Proposed) shall not exceed the quantity of water lawfully available at the original points of appropriation (Well 1 and Well 2).*
6. *Water shall be acquired from the same aquifer (water source) as the original points of appropriation.*
7. *Full beneficial use of the water shall be made, consistent with the terms of this order, on or before **October 1, 2029**. A Claim of Beneficial Use prepared by a Certified Water Right Examiner shall be submitted by the applicant to the Department within one year after the deadline for completion of the change and full beneficial use of the water.*
8. *After satisfactory proof of beneficial use is received, a new certificate confirming the right transferred will be issued.*

Dated in Salem, Oregon on **MAR 07 2025**



Lisa J. Jaramillo, Transfer and Conservation Section Manager, for  
IVAN GALL, DIRECTOR  
Oregon Water Resources Department

This Preliminary Determination was prepared by Joan Smith. If you have questions regarding the information in this document you may contact me at [joan.m.smith@water.oregon.gov](mailto:joan.m.smith@water.oregon.gov).

### **Protests**

Under the provisions of ORS 540.520(6) & (7) and OAR 690-380-4030, within 30 days after the last date of publication of the newspaper notice or the Department's weekly notice as prescribed by OAR 690-380-4020, whichever is later, any person may file, jointly or severally, a protest expressing opposition of approval of the transfer application and disagreement with this Preliminary Determination or a standing statement in support of this Preliminary Determination. If this Preliminary Determination determines that a change in point of diversion or appropriation would result in injury, the applicant may file a notification of intent to pursue approval of the transfer under OAR 690-380-5030 to 690-380-5050. Protests and standing statements must be received by the Water Resources Department within 30 days after the last date of publication of the newspaper notice or the Department's weekly notice as prescribed by OAR 690-380-4020, whichever is later.

Protests must be in writing and received in hard copy form with the appropriate statutory protest filing fee; protests cannot be filed by electronic mail. [OAR 690-002-0025(3) and 690-380-0100(9)]. The protest must include the following:

- The person's name, address, and telephone number;
- All reasonably ascertainable issues and all reasonably available arguments supporting the person's position by the close of the protest period. Failure to raise a reasonably ascertainable issue in a protest or failure to provide sufficient specificity to afford the Department an opportunity to respond to the issue may preclude consideration of the issue during the hearing;
- If you are the applicant, a protest fee of \$480 required by ORS 536.050; and
- If you are not the applicant, a protest fee of \$950 required by ORS 536.050 and proof of service of the protest upon the applicant.

#### **Requests for Standing**

Under the provisions of OAR 690-380-4030(5), the Department shall provide to persons who have filed standing statements as defined under OAR 690-380-0100(11) notice of any differences between the Department's Preliminary Determination and the Final Order, notice of a hearing on the application under OAR 137-003-0535, and an opportunity to request limited party status or party status in the hearing.

Requests for standing must be received in the Water Resources Department no later than 30 days after the last date of publication of the newspaper notice or the Department's weekly notice as prescribed by OAR 690-380-4020, whichever is later. Requests for standing must be in writing, and must include the following:

- The requester's name, mailing address and telephone number;
- If the requester is representing a group, association or other organization, the name, address and telephone number of the represented group;
- A statement that the requester supports the preliminary determination as issued.

After the protest period has ended, the Director will either issue a Final Order or schedule a contested case hearing. The contested case hearing will be scheduled only if a protest has been filed under OAR 690-380-4030. In accordance with OAR 690-380-4200, notice and conduct of the hearing shall:

- Be under the applicable provisions of ORS 183.310 to 183.550, pertaining to contested cases, and the hearing shall be held in the area where the rights are located unless all parties stipulate otherwise; and



- If a protest has asserted that a water right to be transferred has been forfeited through non-use, include the notice and procedures described in OAR 690-017-0500 to 690-017-0900.

If after hearing the Department issues a proposed Final Order finding that a change in point of diversion or appropriation will result in injury, the applicant may file a notification of intent to pursue approval of the transfer under OAR 690-380-5030 to 690-380-5050 within 15 days of receipt of the proposed order. Notwithstanding 690-002-0175, if the applicant files a notification of intent to pursue approval of the transfer under 690-380-5030 to 690-380-5050, the deadline for filing exceptions to the proposed order shall be 30 days after the Department provides notice to the parties that the transfer does not meet the requirements of 690-380-5030 to 690-380-5050.

If you do not request a hearing within 30 days after the close of the protest period, or if you withdraw a request for a hearing, notify the Department or the administrative law judge that you will not appear, or fail to appear at a scheduled hearing, the Director may issue a final order by default. If the Director issues a Final Order by default, the Department designates the relevant portions of its files on this matter, including all materials that you have submitted relating to this matter, as the record for purpose of proving a *prima facie* case upon default.

You may be represented by an attorney at the hearing. Legal aid organizations may be able to assist a party with limited financial resources. Generally, partnerships, corporations, associations, governmental subdivisions, or public or private organizations are represented by an attorney. However, consistent with OAR 690-002-0020 and OAR 690-137-0555, an agency representative may represent partnerships, corporations, associations, governmental subdivisions or public, or private organizations if the Department determines that appearance of a person by an authorized representative will not hinder the orderly and timely development of the record in this case.

**Notice Regarding Servicemembers:** Active-duty servicemembers have a right to stay proceedings under the federal Servicemembers Civil Relief Act. 50 U.S.C. App. §§501-597b. For more information contact the Oregon State Bar at 800-452-8260, the Oregon Military Department at 971-355-4127, or the nearest United States Armed Forces Legal Assistance Office through <http://legalassistance.law.af.mil>.

If you have questions about how to file a protest or if you have previously filed a protest and you want to know the status, please contact Will Davidson at 503-507-2749.

If you have questions about the Department or any of its programs, please contact our Water Resources Customer Service Group at 503-986-0900.

Address any correspondence to: Oregon Water Resources Department, Transfer and Conservation Section, 725 Summer Street NE, Suite A, Salem OR 97301-1266.



## Watermaster Review Form: Water Right Transfer

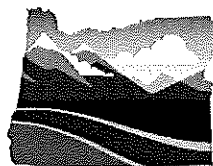

Oregon Water Resources Department  
725 Summer St NE, Suite A  
Salem, Oregon 97301-1266  
(503) 986-0900  
[www.oregon.gov/OWRD](http://www.oregon.gov/OWRD)

Transfer Application: T-13804

Review Due Date: 10/01/2021

Applicant Name: Eileen Clark Living Trust

Proposed Changes: ☐ POU ☐ POD ☒ POA ☐ USE ☐ OTHER

Reviewer(s): G. Wacker

Date of Review: 09/27/2021

1. Do you have evidence that the right has not been used in the last 5 years and that the presumption of forfeiture would not likely be rebuttable? ☐ Yes ☒ No If "Yes", attach evidence (e.g. dated aerial photo showing pavement or building on the land for >5 yrs.)
2. Is there a history of regulation on the source that serves this (or these) right(s) that has involved the transferred right(s) and downstream water rights? ☐ Yes ☒ No Generally characterize the frequency of any regulation or explain why regulation has not occurred:
3. Have headgate notices been issued for the source that serves the transferred right(s)?  
☐ Yes ☒ No ☐ Records not available.
4. In your estimation, after the proposed change, would distribution of water for the right(s) result in regulation of other water rights that would not have occurred if use under the original right(s) was/were maximized? ☐ Yes ☒ No If "Yes", explain:
5. In your estimation, if the proposed change is approved, are there upstream water rights that would be affected? ☐ Yes ☒ No If "Yes", describe how the rights would be affected and list the rights most affected:

6. Check here ☐ if it appears that downstream water rights benefit from return flows resulting from the current use of the transferred right(s)? If you check the box, generally characterize the locations where the return flows likely occur and list the water rights that benefit most:

☒ N/A

7. For POD changes and instream transfers, check here if there are channel losses between the old and new PODs or within the proposed instream reach? If you check the box, describe and, if possible, estimate the losses:

☒ N/A

8. For instream transfers that propose protection of a reach beyond the mouth of the source stream:

☒ N/A Would the quantity be measureable into the receiving stream consistent with OAR 690-077-0015(8)? ☐ Yes ☐ No

9. For POU changes: ☒ N/A Is it likely the original place of use would continue to receive water from the same source? ☐ Yes ☐ No If "Yes", explain:

10. For POU or USE changes: ☒ N/A In your best judgment, would use of the existing right at "full face value," result in the diversion of more water than can be used beneficially and without waste? ☐ Yes ☐ No If "Yes", explain:

11. For POU changes that involve micro-irrigation: ☒ N/A

- a. Has the applicant made changes (absent a transfer) to convert to micro-irrigation within the current place of use boundary of the water right proposed for transfer, and previously demonstrated to the Department through monitoring and site inspections by the Watermaster that the proposed transfer will not result in injury or enlargement?

☐ Yes ☐ No If "Yes", explain:

- b. Has a temporary transfer of this nature been previously filed and approved on the same lands (or portions thereof) as those lands involved in this transfer?

☐ Yes ☐ No If "Yes", answer the following:

- i. Were there any problems with more acres being irrigated (or wetted) than were authorized under the temporary transfer? ☐ Yes ☐ No If "Yes", explain:

- ii. Did the designated areas that were to remain dry (or not wetted) under the temporary transfer actually remain dry? ☐ Yes ☐ No If "No", explain:

- iii. Did the applicant comply with and meet all of the conditions of the temporary transfer? ☐ Yes ☐ No If "No", explain:

- iv. Do you have any other observations regarding the temporary transfer?

☐ Yes ☐ No If "Yes", describe:

- v. Did the applicant demonstrate to the Department through monitoring and site inspections by the Watermaster that neither injury nor enlargement occurred as a result of the temporary transfer? ☐ Yes ☐ No If "No", explain:

- c. To the best of your knowledge, if this transfer is approved, does it appear that:

- i. "Injury" will occur to other water rights that share the same source?

☐ Yes ☐ No If "Yes", explain:

- ii. "Enlargement" of the water right being transferred will occur?

☐ Yes ☐ No If "Yes", explain:

12. Are there other issues not identified through the above questions that should be considered in determining whether the change "can be effected without injury to other rights"?

☐ Yes ☒ No If "Yes", explain:

13. What alternatives may be available for addressing any issues identified above:

14. Do conditions need to be included in the transfer order to avoid enlargement of the right or injury to other rights? ☒ No ☐ Yes, as checked and provided below:

☐ For POU changes that involve micro-irrigation, provide the monitoring and reporting conditions necessary to prevent injury/enlargement:

☐ A Headgate should be required prior to diverting water.

☐ Measurement Devices for POD or POA: (if this condition is selected, also fill in the top sections of Page 4)

*a. Before water use may begin under this order, the water user shall install a **totalizing flow meter\***, or, with prior approval of the Director, another suitable measuring device, ☐ at each point of diversion/appropriation (new and existing) OR at each new point of diversion/appropriation ☐ with the exception that water rights issued to the Bureau of Reclamation or an irrigation district (or similar entity) are not subject to this condition.*

*b. The water user shall maintain the meters or measuring devices in good working order.*

*c. The water user shall allow the Watermaster access to the meters or measuring devices; provided however, where the meters or measuring devices are located within a private structure, the Watermaster shall request access upon reasonable notice.*

☐ Reservoir water use measurement: (if this condition is selected, also fill in the top sections of Page 4)

*a. Before water use may begin under this order, the water user shall install **staff gages\***, or, with prior approval of the Director, other suitable measuring devices, that measure the entire range and stage between empty and full in each reservoir. Staff gages shall be United States Geological Survey style.*

*b. Before water use may begin under this order, if the reservoir is located in channel, weirs or other suitable measuring devices must be installed upstream and downstream of the reservoir, and, an adjustable outlet valve must be installed. The water user shall maintain such devices in good working order. A written waiver may be obtained, if in the judgment of the Director, the installation of weirs or other suitable measuring devices, or the adjustable outlet valve, will provide no public benefit.*

\* The following alternative device(s) should be substituted for the bold, underlined device in the above selected condition:

☐ Weir  
☐ Parshall Flume  
☐ Other: \_\_\_\_

☐ Submerged Orifice  
☐ Flow Restrictor



**Oregon Water Resources Department**  
**Measurement Condition Information for the Applicant**  
*(To be sent with the Draft Preliminary Determination or Final Order)*

Transfer #: T-

☐

In order to avoid enlargement of the right or injury to other rights, a \_\_\_\_\_ will  
 be required to be installed **prior to diversion of water**, as a condition of this transfer:

☐

*at each point of diversion/appropriation (new and existing) OR*

☐

*at each new point of diversion/appropriation.*

For additional information, or to obtain approval of a different type of measurement device, the applicant should contact the area Watermaster:

Watermaster name:

District:

Address:

City/State/Zip:

Phone:

Email:

**Note:** *If a device other than the one specified in the Preliminary Determination or Final Order is approved by the Watermaster, fill out and mail the form below to the Salem office.*

\*\*\*\*\*

**Approval of an Alternate Measurement Device T-**  
*(to be filled out after consultation with the applicant, or after a site visit)*

On behalf of the Director, I authorize use of the following suitable **alternate measurement device**:

---



---



---

 Watermaster signature

---

 District

---

 Date

If this form is used for approval of an alternative measurement device, it must be mailed to:

Oregon Water Resources Department  
 725 Summer Street NE, Suite A  
 Salem, OR 97301-1266

# Groundwater Transfer Review Summary Form

Transfer/PA # T- 13804

GW Reviewer Stacey Garrison/Travis Brown Date Review Completed: 10/20/2023

## Summary of Same Source Review:

☐ The proposed change in point of appropriation is not within the same aquifer as per OAR 690-380-2110(2).

## Summary of Injury Review:

☐ The proposed transfer will result in another, existing water right not receiving previously available water to which it is legally entitled or result in significant interference with a surface water source as per 690-380-0100(3).

## Summary of GW-SW Transfer Similarity Review:

☐ The proposed SW-GW transfer doesn't meet the definition of "similarly" as per OAR 690-380-2130.

*This is only a summary. Documentation is attached and should be read thoroughly to understand the basis for determinations.*



Oregon Water Resources Department  
725 Summer Street NE, Suite A  
Salem, Oregon 97301-1271  
(503) 986-0900  
www.wrd.state.or.us

## Ground Water Review Form:

- ☒ Water Right Transfer  
☐ Permit Amendment  
☐ GR Modification  
☐ Other

Application: T-13804

Applicant Name: Eileen M Clark Living Trust

Proposed Changes: ☒ POA ☐ APOA ☐ SW→GW ☐ RA  
☐ USE ☐ POU ☐ OTHER

Reviewer(s): Stacey Garrison/Travis Brown

Date of Review: 10/20/2023

Date Returned to WRSD: 10/20/2023

The information provided in the application is insufficient to evaluate whether the proposed transfer may be approved because:

- ☐ The water well reports provided with the application do not correspond to the water rights affected by the transfer.
- ☐ The application does not include water well reports or a description of the well construction details sufficient to establish the ground water body developed or proposed to be developed.
- ☐ Other \_\_\_\_\_

1. Basic description of the changes proposed in this transfer: Applicant proposes to change to new POA for irrigation of 39.8 acres of irrigation and 48.2 acres of supplemental irrigation under Wells 1 and 2 of Certificate 95020. The From-POAs are Well 1 (MARI 3193/3187) and Well 2 (MARI 3179) and the To-POA is a proposed new well. Certificate 95020 authorizes irrigation of 62 acres from Well 1 (MARI 3193/3187) and Well 2 (MARI 3179); 48.2 acres of supplemental irrigation from Well 1 (MARI 3193/3187) and Well 2 (MARI 3179); supplemental irrigation of 167.3 acres Well 1 (MARI 3193/3187) and Well 2 (MARI 3179). The maximum rate for Well 1 (MARI 3193/3187) is 1.545 cfs, and the maximum rate for Well 2 (MARI 3179) is 1.545 cfs. Wells 1 and 2 (MARI 3193/3187 and MARI 3179) would continue to irrigate the remaining 22.2 ac of POU on Certificate 95020, and Well 2 (MARI 3179) would continue to be used to supplementally irrigate the remaining 167.3 ac on Certificate 95020.

The applicant's map does not appear to accurately depict the authorized POU vs non-authorized land on tax lot 1700. There are 3 'carve-outs' not authorized, and the applicant's map is not of sufficient detail to confirm that the carve-out on the east side of their tax lot is incorporated. It is assumed that this is an error in the applicant's map, and that a POU transfer is not included with this application.

2. Will the proposed POA develop the same aquifer (source) as the existing authorized POA?  
☒ Yes ☐ No Comments: The proposed To-POA is anticipated to be drilled to 700 ft bls [-503 ft msl] and utilize the Columbia River Basalt Group, CRBG, aquifer. Well 2 (MARI 3179) is drilled to 700 ft bls [-523 ft msl] with a water-bearing zone recorded from 552 to 556 ft bls [-375 to -379 ft msl] and is cased and sealed to 540 ft bls [-363 ft msl]; MARI 3179 utilizes the CRBG. Well 1 (MARI 3193/3187) was originally drilled in March 1967 with a static water level of 18 ft bls, and developed the alluvial aquifer with perforations in the 12 inch steel casing recorded from 33 to 38 ft bls, 44 to 130 ft bls, and 150 to 255 ft bls [178 to -44 ft msl] correlating to sands, clays, and conglomerates. Well 1 was deepened per MARI 3187 in May 1969 to 673 ft bls and a 10 inch steel casing installed to a depth of 548 ft bls; the well now utilizes the Columbia River Basalt Group (CRBG) aquifer with an open borehole from 548 to 673 ft bls [-337 to -462 ft msl] correlating to basalts with a static water level of 24 ft bls [187 ft msl]. Per well logs and Department Memo (August 10 2009), the deepening modification on MARI 3193 allows for commingling of the alluvial and CRBG aquifers.
3. a) Is there more than one source developed under the right (e.g., basalt and alluvium)?  
☒ Yes ☐ No Per well logs and Department Memo (August 10 2009), the deepening modification on Well 1 (MARI 3193/3187) allows for commingling of the alluvial and CRBG aquifers.
- b) If yes, estimate the portion of the right supplied by each of the sources and describe any limitations that will need to be placed on the proposed change (rate, duty, etc.):  
Assuming the proposed To-POA is properly constructed to not commingle in accordance with OAR 690-210, the apportionment of Certificate 95020 by source would be based on the source aquifer for the From-POAs:
- Well 1: 25% alluvial, 75% CRBG; this is based on the yields recorded on MARI 3193 (150 gpm) and deepening log MARI 3187 (600 gpm); it is assumed the additional 450 gpm is from the CRBG, and the alluvial portion continues to supply 150 gpm.
- Well 2: 100% CRBG, this well does not commingle.
- Further apportionment should apply due to the reduced acreage to be irrigated as proposed in this Transfer application; 39.8 acres of the 62 acres allowed to be irrigated by Wells 1 and 2 is 64%.
- Based on the apportionment for the source, the reduced acreage, and the maximum rate for Well 1 and Well 2 of 1.545 cfs, the apportioned rate for the proposed To-POA should be 1.736 cfs (780 gpm).



4. a) Will this proposed change, at its maximum allowed rate of use, likely result in an increase in interference with **another ground water right**?

☒ Yes   ☐ No   Comments: The From-POAs are further from the closest CRBG well than the To-POA: Well 1 (MARI 3193/3187) is 1,914 ft north of MARI 19510 but there is a northwest trending fault between them; Well 2 (MARI 3179) is 1,502 ft southwest of MARI 18408 but the Mt Angel Fault is between them; the proposed To-Well location is 1,138 ft northwest of MARI 19510 (Certificate 95019, priority date 2/11/1987) and there is no known fault between them. Wells 1 (MARI 3193/3187) and 2 (MARI 3179) are 1,887 ft north and 4,483 ft northeast of MARI 19510, respectively. There is a northwest trending fault separating Wells 1 and 2 from MARI 19510; this fault terminates 1,082 ft northwest of Well 1 and 1,954 ft southeast of Well 2. The reduced intervening distance and the lack of hydraulic barrier\* is anticipated to result in an increase in interference.

\*MARI 19510 was used as an observation well for aquifer testing; based on observations of static water level in MARI 19510, the fault to the northeast appears to function as a hydraulic 'no-flow' barrier.

- b) If yes, would this proposed change, at its maximum allowed rate of use, likely result in another groundwater right not receiving the water to which it is legally entitled?

☐ Yes   ☒ No   If yes, explain: The potential for Substantial or Undue Interference (SUI) per OAR 690-008-0001(8)(c) with MARI 19510 due to the proposed change was assessed using the Theis (1935) solution for drawdown in a confined aquifer assuming the fault to the northeast of the proposed To-POA and MARI 19510 acts as a no-flow boundary (hydraulic barrier). Results of this analysis indicate that the anticipated change in well-to-well interference at MARI 19510 due to the proposed change will increase, with interference from the proposed To-POA exceeding 15 ft within 2 weeks and a maximum of 23 ft (see Theis Drawdown Analysis, attached). In aquifers where permeability is not relatively uniform, full penetration may not be required; therefore, interference with MARI 19510 cannot be discarded based on its construction not penetrating the full depth of the CRBG. Pumping at the rate identified in this review (1.736 cfs) at the proposed To-POA is not anticipated to result in MARI 19510 not receiving the water to which it is legally entitled.

5. a) Will this proposed change, at its maximum allowed rate of use, likely result in an increase in interference with **another surface water source**?

☐ Yes   ☒ No   Comments: The CRBG is not anticipated to be hydraulically connected to surface water sources in the area. Nearby surface water sources are 140 to 230 ft msl and the shallowest CRBG aquifers utilized by the From-POAs (MARI 3193/3187 and MARI 3179), the CRBG well closest to the To-POA (MARI 19510), and likely to be used by the To-POA are greater than -200 ft msl. Well 1 utilizes the alluvial aquifer that is in connection with local surface water sources, so a reduction in interference with nearby surface water sources is more likely to occur as a result of the proposed transfer to a properly constructed CRBG well (i.e., cased and sealed into the hard dense basalt).

- b) If yes, at its maximum allowed rate of use, what is the expected change in degree of interference with any **surface water sources** resulting from the proposed change? NA

Provide context for minimal/significant impact: NA

6. For SW-GW transfers, will the proposed change in point of diversion affect the surface water source similarly (as per OAR 690-380-2130) to the authorized point of diversion specified in the water use subject to transfer?  
☐ Yes ☐ No Comments: NA
7. What conditions or other changes in the application are necessary to address any potential issues identified above: NA
8. Any additional comments: \_\_\_\_\_

### References

Application File: T-13804, T-13130, G-11504

Water Well Reports: MARI 3193, MARI 3187, MARI 3179, MARI 18408, MARI 19510

Pumping Test Reports: MARI 3197, MARI 17908, MARI 19801

Conlon, T.D., Wozniak, K.C., Woodcock, D., Herrera, N.B., Fisher, B.J., Morgan, D.S., Lee, K.K., and Hinkle, S.R., 2005, *Ground-water hydrology of the Willamette Basin, Oregon*, Scientific Investigations Report 2005- 5168: U. S. Geological Survey, Reston, VA.

Driscoll, F.G., 1986, *Groundwater and Wells*, Second Edition: Johnson Filtration Systems Inc.

Theis, C.V., 1935. The relation between the lowering of the piezometric surface and the rate and duration of discharge of a well using groundwater storage, *American Geophysical Union Transactions*, vol. 16, p. 519-524.

Tolan, Terry L. and Beeson, Marvin H., 1999, *Geologic Map of the Silverton and Scotts Mills NE 7.5 Minute*

Quadrangles, Northwest Oregon [map], 1:24,000, Open File Report 99-141: U.S. Geological Survey, Reston, VA.

Wozniak, K. C., 2009, *Status of wells listed as POAs, Permit G-10828*, Interoffice Memorandum, Water Resources Department, State of Oregon, August 10.

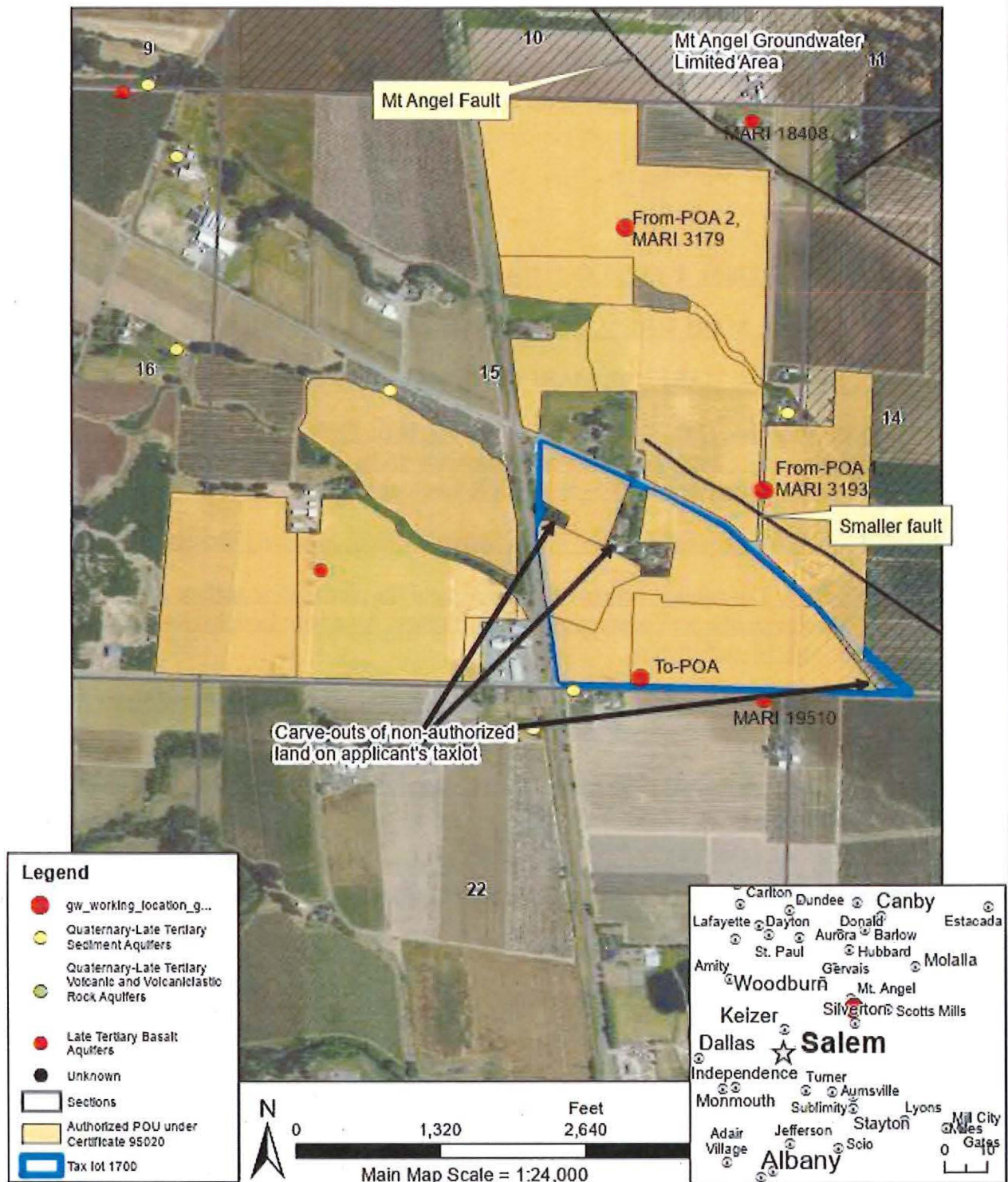
**T-13804 Eileen Clark Living Trust**

Service Layer Credits:

## Interference proposed To-POA with MARI 19510

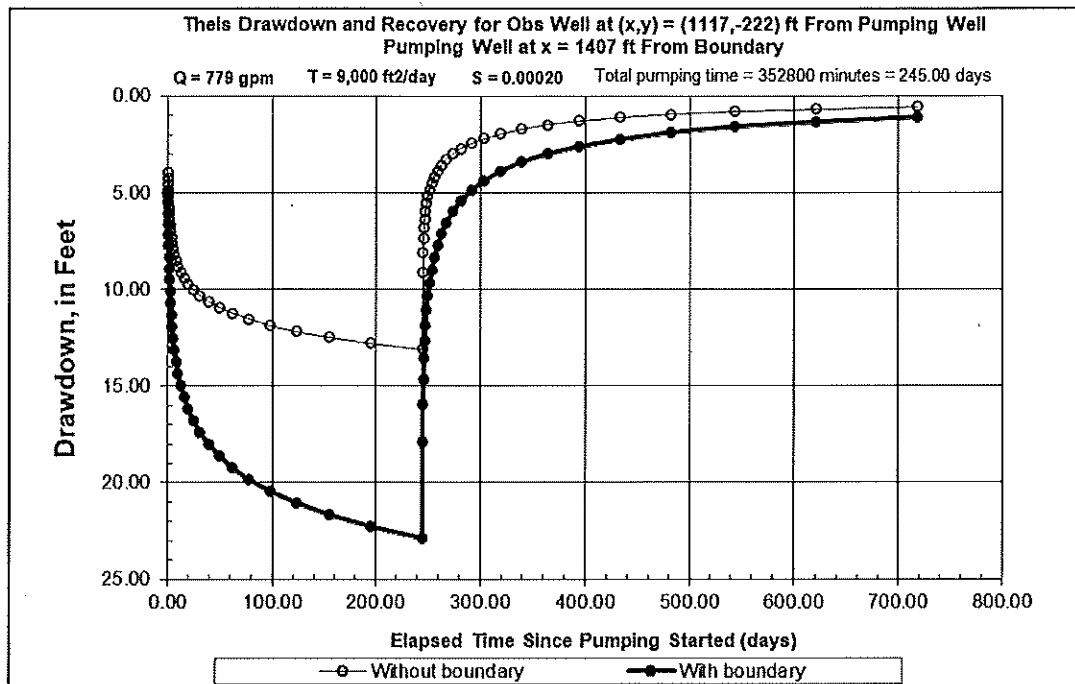

- Transmissivity: 9,000 ft<sup>2</sup>/day [median for nearby pumping tests]
- Storativity of Aquifer: 0.0002 [Conlon et al., 2005]
- Total Pumping Time: 245 days [irrigation season, March 1 through October 31]
- Pumping Rate: 1.73563 (799 gpm)
- Distance to MARI 19510: 1,117 ft east, 222 ft south
- Distance to No-flow boundary (fault): 1,407 ft east

MARI 19510: Certificate 95019, 0.51 cfs, 1 POA

	SWL	56.96	ft	OWRD measurement (4/27/1998)
			ft	
	Aquifer Bottom	626	ft	MARI 19510
	Available Drawdown	569	ft	Aquifer Bottom - SWL
Pump Height Above Bottom	5	ft	Estimate	
NPSHa	5	ft	Estimate	
				at 229 gpm (0.51 cfs), estimated using Spec Cap (4.5 gpm/ft)
Estimated Drawdown	51	ft		from transmissivity per Driscoll (1989) w/70% efficiency
Minimum Water Column	61	ft		Estimated Drawdown + NPSHa + Pump Height
SUI	508	ft		Maximum Water Column-Minimum Water Column



**Oregon**  
Kate Brown, Governor

**Water Resources Department**  
725 Summer St NE, Suite A  
Salem, OR 97301  
(503) 986-0900  
Fax (503) 986-0904

September 1, 2021

EILEEN CLARK LIVING TRUST  
13278 HOOK RD NE  
MT ANGEL, OR 97362

Reference: Application T-13804

On August 23, 2021, OWRD received your water right Permanent Transfer Application. The application was accompanied by \$1840.00. Our receipt number 136238 is enclosed.

By copy of this letter, we are asking the Watermaster for a report regarding the potential for injury to existing water rights which may be caused by the requested change. A review form will also be sent to our groundwater staff to determine whether the proposed well accesses the same source of water as the original well or as the original POD.

This application may require publication of a notice for two consecutive weeks in a newspaper with general circulation in the area where the water right is located. If it is determined that newspaper notice will be required, the Department will prepare the notice and notify you of the cost. You will be responsible for submitting payment to the Department prior to publication of the notice.

Except as provided under ORS 540.510(3) for municipalities, you may not use water from the new point of appropriation until a final order approving the transfer application has been issued by the Department. In order to avoid any possible forfeiture of the water right, you should continue to use the water as described by your existing water right.

If the land is sold before the application is approved, the buyer's consent to the application will be required unless a recorded deed or other legal document clearly established that the water right was not conveyed in the sale.

Refer to the following page for a chart showing the steps and expected timelines for the processing of your application.

If you have any questions, please contact the Transfer Section at (503) 986-0815.

Cc: Watermaster Dist. #16, Gregory J. Wacker (*via email*)  
Marion County  
Steven P. Applegate, Agent

Enclosure



**STATE OF OREGON  
WATER RESOURCES DEPARTMENT**

725 Summer St. N.E. Ste. A

SALEM, OR 97301-4172

(503) 986-0900 / (503) 986-0904 (fax)

RECEIPT # **136238**

INVOICE # \_\_\_\_\_

RECEIVED FROM: Chuck Eder Farms, Inc.

BY: \_\_\_\_\_

APPLICATION	
PERMIT	
TRANSFER	<u>1-13804</u>

CASH: ☐ CHECK: # X 32106 OTHER: (IDENTIFY) ☐

TOTAL REC'D \$ 1840.00

**1083 TREASURY 4170 WRD MISC CASH ACCT**

0407 COPIES \$ \_\_\_\_\_

OTHER: (IDENTIFY) \$ \_\_\_\_\_

0243 I/S Lease \_\_\_\_\_ 0244 Muni Water Mgmt. Plan \_\_\_\_\_ 0245 Cons. Water \_\_\_\_\_

**4270 WRD OPERATING ACCT**

**MISCELLANEOUS**

0407 COPY & TAPE FEES \$ \_\_\_\_\_

0410 RESEARCH FEES \$ \_\_\_\_\_

0408 MISC REVENUE: (IDENTIFY) \$ \_\_\_\_\_

TC162 DEPOSIT LIAB. (IDENTIFY) \$ \_\_\_\_\_

0240 EXTENSION OF TIME \$ \_\_\_\_\_

**WATER RIGHTS:**

0201 SURFACE WATER \$ \_\_\_\_\_ 0202 \$ \_\_\_\_\_

0203 GROUND WATER \$ \_\_\_\_\_ 0204 \$ \_\_\_\_\_

0205 TRANSFER \$ 1840.00

**WELL CONSTRUCTION**

0218 WELL DRILL CONSTRUCTOR \$ \_\_\_\_\_ 0219 \$ \_\_\_\_\_

LANDOWNER'S PERMIT 0220 \$ \_\_\_\_\_

OTHER (IDENTIFY) \_\_\_\_\_

**0536 TREASURY 0437 WELL CONST. START FEE**

0211 WELL CONST START FEE \$ \_\_\_\_\_ CARD# \_\_\_\_\_

0210 MONITORING WELLS \$ \_\_\_\_\_ CARD# \_\_\_\_\_

OTHER (IDENTIFY) \_\_\_\_\_

**0607 TREASURY 0467 HYDRO ACTIVITY LIC NUMBER**

0233 POWER LICENSE FEE (FW/WRD) \$ \_\_\_\_\_

0231 HYDRO LICENSE FEE (FW/WRD) \$ \_\_\_\_\_

HYDRO APPLICATION \$ \_\_\_\_\_

**TREASURY OTHER / RDX**

FUND \_\_\_\_\_ TITLE \_\_\_\_\_

OBJ. CODE \_\_\_\_\_ VENDOR # \_\_\_\_\_

DESCRIPTION \$ \_\_\_\_\_

RECEIPT: **136238**

DATED: 8-23-2001 BY: Mindy Carbo



# Application for Permanent Water Right Transfer



Oregon Water Resources Department  
725 Summer Street NE, Suite A  
Salem, Oregon 97301-1266  
(503) 986-0900  
www.oregon.gov/OWRD

## Part 1 of 5 – Minimum Requirements Checklist

**This transfer application will be returned if Parts 1 through 5 and all required attachments are not completed and included.**

For questions, please call (503) 986-0900, and ask for Transfer Section.

RECEIVED

AUG 23 2021

OWRD

Check all items included with this application. (N/A = Not Applicable)



Part 1 – Completed Minimum Requirements Checklist.



Part 2 – Completed Transfer Application Map Checklist.



Part 3 – Application Fee, payable by check to the Oregon Water Resources Department, and completed Fee Worksheet, page 3. Try the new online fee calculator at: \$1,840  
[http://apps.wrd.state.or.us/apps/misc/wrd\\_fee\\_calculator](http://apps.wrd.state.or.us/apps/misc/wrd_fee_calculator).



Part 4 – Completed Applicant Information and Signature.



Part 5 – Information about Water Rights to be Transferred: **How many water rights are to be transferred?** 1 **List them here:** Cert. 95020

Please include a separate Part 5 for each water right. (See instructions on page 6)

**NOTE: A separate transfer application is required for each water right unless the criteria in OAR 690-380-3220 are met.**

### Attachments:



Completed Transfer Application Map.



Completed Evidence of Use Affidavit and supporting documentation.



☒ N/A

Affidavit(s) of Consent from Landowner(s) (if the applicant does not own the land the water right is on.)



☒ N/A

Supplemental Form D – For water rights served by or issued in the name of an irrigation district. Complete when the transfer applicant is not the irrigation district.



☐ N/A

Oregon Water Resources Department's Land Use Information Form with approval and signature (or signed land use form receipt stub) from each local land use authority in which water is to be diverted, conveyed, and/or used. Not required if water is to be diverted, conveyed, and/or used only on federal lands or if **all** of the following apply: a) a change in place of use only, b) no structural changes, c) the use of water is for irrigation only, and d) the use is located within an irrigation district or an exclusive farm use zone.



☐ N/A

Water Well Report/Well Log for changes in point(s) of appropriation (well(s)) or additional point(s) of appropriation.



☒ N/A

Geologist Report for a change from a surface water point of diversion to a ground water point of appropriation (well), if the proposed well is more than 500' from the surface water source and more than 1000' upstream or downstream from the point of diversion. See OAR 690-380-2130 for requirements and applicability.

### (For Staff Use Only)

#### WE ARE RETURNING YOUR APPLICATION FOR THE FOLLOWING REASON(S):

☐ Application fee not enclosed/insufficient

☐ Map not included or incomplete

☐ Land Use Form not enclosed or incomplete

☐ Evidence of Use Form not enclosed or incomplete

☐ Additional signature(s) required

☐ Part \_\_\_\_\_ is incomplete

Other/Explanation \_\_\_\_\_

Staff: \_\_\_\_\_ 503- \_\_\_\_\_

Date: 10/04/21



## Part 2 of 5 – Transfer Application Map

Your transfer application will be returned if any of the map requirements listed below are not met.

Please be sure that the transfer application map you submit includes all the required items and matches the existing water right map. Check all boxes that apply.

- ☒ ☐ N/A Certified Water Right Examiner (CWRE) Stamp and Original Signature. For a list of CWREs, see [http://apps.wrd.state.or.us/apps/wr/cwre\\_license\\_view/](http://apps.wrd.state.or.us/apps/wr/cwre_license_view/). CWRE stamp and signature are not required for substitutions.
- ☐ ☒ N/A If **more than three** water rights are involved, separate maps are needed for each water right.
- ☒ Permanent quality printed with dark ink on good quality paper.
- ☒ The size of the map can be 8½ x 11 inches, 8½ x 14 inches, 11 x 17 inches, or up to 30 x 30 inches. For 30 x 30 inch maps, one extra copy is required.
- ☒ A north arrow, a legend, and scale.
- ☒ The scale of the map must be: 1 inch = 400 feet, 1 inch = 1,320 feet, the scale of the Final Proof/Claim of Beneficial Use Map (the map used when the permit was certificated), the scale of the county assessor map if the scale is not smaller than 1 inch = 1,320 feet, or a scale that has been pre-approved by the Department.
- ☒ Township, Range, Section, ¼ ¼, DLC, Government Lot, and other recognized public land survey lines.
- ☒ Tax lot boundaries (property lines) are required. Tax lot numbers are recommended.
- ☒ Major physical features including rivers and creeks showing direction of flow, lakes and reservoirs, roads, and railroads.
- ☒ Major water delivery system features from the point(s) of diversion/appropriation such as main pipelines, canals, and ditches.
- ☒ Existing place of use that includes separate hachuring for each water right, priority date, and use including number of acres in each quarter-quarter section, government lot, or in each quarter-quarter section as projected within government lots, donation land claims, or other recognized public land survey subdivisions. If less than the entirety of the water right is being changed, a separate hachuring is needed for lands left unchanged.
- ☐ ☒ N/A Proposed place of use that includes separate hachuring for each water right, priority date, and use including number of acres in each quarter-quarter section, government lot, or in each quarter-quarter section as projected within government lots, donation land claims, or other recognized public land survey subdivisions.
- ☒ Existing point(s) of diversion or well(s) with distance and bearing or coordinates from a recognized survey corner. This information can be found in your water right certificate or permit.
- ☒ ☐ N/A If you are proposing a change in point(s) of diversion or well(s), show the proposed location and label it clearly with distance and bearing or coordinates. If GPS coordinates are used, latitude-longitude coordinates may be expressed as either degrees-minutes-seconds with at least one digit after the decimal (example – 42°32'15.5") or degrees-decimal with five or more digits after the decimal (example – 42.53764°).

13804

RECEIVED

AUG 23 2021



### Part 3 of 5 – Fee Worksheet

FEE WORKSHEET for PERMANENT TRANSFER (except Substitution)			
1	Base Fee (includes one type of change to one water right for up to 1 cfs)	1	\$1,360
	Types of change proposed: <input type="checkbox"/> Place of Use <input type="checkbox"/> Character of Use <input checked="" type="checkbox"/> Point of Diversion/Appropriation Number of above boxes checked = <u>1</u> (2a) Subtract 1 from the number in line 2a = <u>0</u> (2b) <i>If only one change, this will be 0</i>		
2	Multiply line 2b by \$1090 and enter »	2	0
	Number of water rights included in transfer <u>1</u> (3a) Subtract 1 from the number in line 3a above: <u>0</u> (3b) <i>If only one water right this will be 0</i>		
3	Multiply line 3b by \$610 and enter »	3	0
	Do you propose to add or change a well, or change from a surface water POD to a well? <input type="checkbox"/> No: enter 0 <input checked="" type="checkbox"/> Yes: enter \$480 for the 1 <sup>st</sup> well to be added or changed _____ (4a)  Do you propose to add or change additional wells? <input checked="" type="checkbox"/> No: enter 0 <input type="checkbox"/> Yes: multiply the number of additional wells by \$410 _____ (4b) Add line 4a to line 4b and enter »		
4		4	480
	Do you propose to change the place of use or character of use? <input checked="" type="checkbox"/> No: enter 0 on line 5 <input type="checkbox"/> Yes: enter the cfs for the portions of the rights to be transferred (see below*): _____ (5a) Subtract 1.0 from the number in 5a above: _____ (5b) If 5b is 0 or less, enter 0 on line 5 » If 5b is greater than 0, round up to the nearest whole number: _____ (5c) and multiply 5c by \$410, then enter on line 5 »		
5		5	0
6	Add entries on lines 1 through 5 above » » » » » » » » » » Subtotal:	6	1840
	Is this transfer: <input type="checkbox"/> necessary to complete a project funded by the Oregon Watershed Enhancement Board (OWEB) under ORS 541.932? <input type="checkbox"/> endorsed in writing by ODFW as a change that will result in a net benefit to fish and wildlife habitat? If one or more boxes is checked, multiply line 6 by 0.5 and enter on line 7 »		
7	If no box is applicable, enter 0 on line 7 »	7	0
8	Subtract line 7 from line 6 » <b>Transfer Fee:</b>	8	1840

\*Example for Line 5a calculation to transfer 45.0 acres of Primary Certificate 12345 (total 1.25 cfs for 100 acres) and 45.0 acres of Supplemental Certificate 87654 (1/80 cfs per acre) on the same land:

1. For irrigation calculate cfs for each water right involved as follows:
  - a. Divide total authorized cfs by total acres in the water right (*for C12345, 1.25 cfs ÷ 100 ac*); then multiply by the number of acres to be transferred to get the transfer cfs (*x 45 ac = 0.56 cfs*).
  - b. If the water right certificate does not list total cfs, but identifies the allowable use as 1/40 or 1/80 of a cfs per acre; multiply number of acres proposed for change by either 0.025 (1/40) or 0.0125 (1/80). (*For C87654, 45.0 ac x 0.0125 cfs/ac = 0.56 cfs*)
2. Add cfs for the portions of water rights on all the land included in the transfer; however **do not count cfs for supplemental rights on acreage for which you have already calculated the cfs fee for the primary right on the same land**. The fee should be assessed only once for each "on the ground" acre included in the transfer. (*In this example, blank 5a would be only 0.56 cfs, since both rights serve the same 45.0 acres. Blank 5b would be 0 and Line 5 would then also become 0*).

FEE WORKSHEET for SUBSTITUTION			
1	Base Fee (includes change to one well)	1	\$990.00
	Number of wells included in substitution _____ (2a) Subtract 1 from the number in 2a above: _____ (2b) <i>If only one well this will be 0</i>		RECEIVED AUG 23 2011
2	Multiply line 2b by \$480 and enter » » » » » » » » » » » » » » » »	2	
3	Add entries on lines 1 through 2 above » » » » » » <b>Fee for Substitution:</b>	3	

RECEIVED  
AUG 23 2021



## Part 4 of 5 – Applicant Information and Signature

### Applicant Information

APPLICANT/BUSINESS NAME <i>Eileen M. Clark Living Trust</i>		PHONE NO. <i>503-845-6888</i>	ADDITIONAL CONTACT NO.
ADDRESS <i>13278 Hook Rd. NE</i>		FAX NO.	
CITY <i>Mr. Angel</i>	STATE <i>OR</i>	ZIP <i>97362</i>	E-MAIL <i>eileenclark@gmail.com</i>
BY PROVIDING AN E-MAIL ADDRESS, CONSENT IS GIVEN TO RECEIVE ALL CORRESPONDENCE FROM THE DEPARTMENT ELECTRONICALLY. COPIES OF THE FINAL ORDER DOCUMENTS WILL ALSO BE MAILED.			

**Agent Information** – The agent is authorized to represent the applicant in all matters relating to this application.

AGENT/BUSINESS NAME <i>STEVEN P. APPLIGATE</i>		PHONE NO. <i>503-362-4040</i>	ADDITIONAL CONTACT NO.
ADDRESS <i>3395 Huckleberry Ct. S.</i>		FAX NO.	
CITY <i>SALEM</i>	STATE <i>OR</i>	ZIP <i>97302</i>	E-MAIL <i>steve.appligat@gmail.com</i>
BY PROVIDING AN E-MAIL ADDRESS, CONSENT IS GIVEN TO RECEIVE ALL CORRESPONDENCE FROM THE DEPARTMENT ELECTRONICALLY. COPIES OF THE FINAL ORDER DOCUMENTS WILL ALSO BE MAILED.			

Explain in your own words what you propose to accomplish with this transfer application, and why:

*Our property (TL1700) is a portion of the water right described within Certificate 95020. Wells 1 & 2 are the authorized well locations for the water right, and neither well is located on our property.*

*We therefore wish to get approval of an alternate point of appropriation (well) for our portion (87.5 ac.) of Certificate 95020. With this approval, we will no longer have to rely upon separate agreements with other landowners for the use of Wells 1 & 2 as described in the Certificate.*

If you need additional space, continue on a separate piece of paper and attach to the application as "Attachment 1".

### Check One Box

- ☒ By signing this application, I understand that, upon receipt of the draft preliminary determination and prior to Department approval of the transfer, I will be required to provide landownership information and evidence that I am authorized to pursue the transfer as identified in OAR 690-380-4010(5); OR
- ☐ I affirm the applicant is a municipality as defined in ORS 540.510(3)(b) and that the right is in the name of the municipality or a predecessor; OR
- ☐ I affirm the applicant is an entity with the authority to condemn property and is acquiring by condemnation the property to which the water right proposed for transfer is appurtenant and have supporting documentation

RECEIVED

13804 AUG 23 2021



By my signature below, I confirm that I understand:

- Prior to Department approval of the transfer application, I may be required to submit payment to the Department for publication of a notice in a newspaper with general circulation in the area where the water right is located, once per week for two consecutive weeks. If more than one qualifying newspaper is available, I suggest publishing the notice in the following newspaper: Oregonian
- Amendments to the application may only be made in response to the Department's Draft Preliminary Determination (DPD). The applicant will have a period of at least 30 days to amend the application to address any issues identified by the Department in the DPD, or to withdraw the application. Note that amendments may be subject to additional fees, pursuant to ORS 536.050.
- Failure to complete an approved change in place of use and/or change in character of use, will result in loss of the water right (OAR 690-380-6010).
- Refunds may only be granted upon request and, as set forth in ORS 536.050(4)(a), if the Director determines that a refund of all or part of a fee is appropriate in the interests of fairness to the public or necessary to correct an error of the Department.

I (we) affirm that the information contained in this application is true and accurate.

 X Eileen M Clark 8/10/21  
Applicant signature

EILEEN M. CLARK, Trustee 8/10/21  
Print Name (and Title if applicable) Date

\_\_\_\_\_  
Applicant signature

\_\_\_\_\_  
Print Name (and Title if applicable)

\_\_\_\_\_  
Date

Is the applicant the sole owner of the land on which the water right, or portion thereof, proposed for transfer is located? ☒ Yes ☐ No If NO, include signatures of all deeded landowners (and mailing and/or e-mail addresses if different than the applicant's) or attach affidavits of consent (and mailing and/or e-mail addresses) from all landowners or individuals/entities to which the water right(s) were conveyed.

Check the following boxes that apply:

- ☒ The applicant is responsible for completion of change(s). Notices and correspondence should continue to be sent to the applicant.
- ☐ The receiving landowner will be responsible for completing the proposed change(s) after the final order is issued. Copies of notices and correspondence should be sent to this landowner.
- ☐ Both the receiving landowner and applicant will be responsible for completion of change(s). Copies of notices and correspondence should be sent to this landowner and the applicant.

At this time, are the lands in this transfer application in the process of being sold? ☐ Yes ☒ No

If YES, and you know who the new landowner will be, please complete the receiving landowner information table below. If you do not know who the new landowner will be, then a request for assignment will have to be filed for at a later date.

If a property sells, the certificated water right(s) located on the land belong to the new owner, unless a sale agreement or other document states otherwise. For more information see:

[https://www.oregon.gov/owrd/WRDFormsPDF/Transfer\\_Property\\_Transactions.pdf](https://www.oregon.gov/owrd/WRDFormsPDF/Transfer_Property_Transactions.pdf)

RECEIVING LANDOWNER NAME			PHONE NO.	ADDITIONAL CONTACT NO.
ADDRESS				FAX NO.
CITY	STATE	ZIP	E-MAIL	
Describe any special ownership circumstances: <div style="text-align: right;">13804</div>				
The confirming Certificate shall be issued in the name of: <input type="checkbox"/> Applicant <input type="checkbox"/> Receiving Landowner				

RECEIVED

AUG 23 2021

OWRD

☐ Check here if any of the water rights proposed for transfer are or will be located within or served by an irrigation or other water district. (Tip: Complete and attach Supplemental Form D.) *N/A*

IRRIGATION DISTRICT NAME	ADDRESS	
CITY	STATE	ZIP

☐ Check here if water for any of the rights supplied under a water service agreement or other contract for stored water with a federal agency or other entity. *N/A*

ENTITY NAME	ADDRESS	
CITY	STATE	ZIP

 To meet State Land Use Consistency Requirements, you must list all county, city, municipal corporation, or tribal governments within whose jurisdiction water will be diverted, conveyed or used.

ENTITY NAME <i>MARION COUNTY</i>	ADDRESS	
CITY <i>SALEM</i>	STATE <i>OR</i>	ZIP

ENTITY NAME	ADDRESS	
CITY	STATE	ZIP

RECEIVED

AUG 23 2021

OWRD

13804



## Part 5 of 5 – Water Right Information

Please use a separate Part 5 for each water right being changed. See instructions on page 6, to copy and paste additional Part 5s, or to add additional rows to tables within the form.

CERTIFICATE # 95020

### Description of Water Delivery System

System capacity: 8.0 cubic feet per second (cfs) OR 60 HP x 2  
gallons per minute (gpm)

Describe the current water delivery system or the system that was in place at some time within the last five years. Include information on the pumps, canals, pipelines, and sprinklers used to divert, convey, and apply the water at the authorized place of use. Burred & portable 6" mainlines, brand lines - 4x1400 lines, 7 GPM/head.

**Table 1. Location of Authorized and Proposed Point(s) of Diversion (POD) or Appropriation (POA)**

(Note: If the POD/POA name is not specified on the certificate, assign it a name or number here.)

POD/POA Name or Number	Is this POD/POA Authorized on the Certificate or is it Proposed?	If POA, OWRD Well Log ID# (or Well ID Tag # L- )	Twp	Rng	Sec	¼ ¼	Tax Lot, DLC or Gov't Lot	Measured Distances (from a recognized survey corner)
WELL 1	<input checked="" type="checkbox"/> Authorized <input type="checkbox"/> Proposed	MARI 3193 MARI 3187	6 S	1 W	15	NESE		1790' N. & 400' W from SE COR S. 15
WELL 2	<input checked="" type="checkbox"/> Authorized <input type="checkbox"/> Proposed	MARI 3179	" "	" "	" "	NWNE		1150' S. & 90' W from NE Cor. DLC 52
NEW Proposed	<input type="checkbox"/> Authorized <input checked="" type="checkbox"/> Proposed	—	" "	" "	" "	SW SE	1700	50' N. & 1,520' W from SE Cor. Sec. 15
	<input type="checkbox"/> Authorized <input type="checkbox"/> Proposed							

Check all type(s) of change(s) proposed below (change "CODES" are provided in parentheses):

- |  |   |
|--|---|
| <input type="checkbox"/> Place of Use (POU)                            | <input type="checkbox"/> Supplemental Use to Primary Use (S to P)     |
| <input type="checkbox"/> Character of Use (USE)                        | <input checked="" type="checkbox"/> Point of Appropriation/Well (POA) |
| <input type="checkbox"/> Point of Diversion (POD)                      | <input type="checkbox"/> Additional Point of Appropriation (APOA)     |
| <input type="checkbox"/> Additional Point of Diversion (APOD)          | <input type="checkbox"/> Substitution (SUB)                           |
| <input type="checkbox"/> Surface Water POD to Ground Water POA (SW/GW) | <input type="checkbox"/> Government Action POD (GOV)                  |

Will all of the proposed changes affect the entire water right?

- ☐ Yes Complete only the Proposed ("to" or "on" lands) section of Table 2 on the next page. Use the "CODES" listed above to describe the proposed changes.
- ☒ No Complete all of Table 2 to describe the portion of the water right to be changed.

RECEIVED

AUG 23 2021

13804



Do you have questions about how to fill-out the tables?  
Contact the Department at 503-986-0900 and ask for Transfer Staff.

List the change proposed for the acreage in each ¼ ¼. If more than one change is proposed, specify the acreage associated with each change. If there is more than one POD/POA involved in the proposed changes, specify the acreage associated with each POD/POA.

Additional remarks:  $\Delta POA$  only

OWRD



**For Place of Use or Character of Use Changes**

Are there other water right certificates, water use permits or ground water registrations associated with the "from" or the "to" lands? ☒ Yes ☐ No

If YES, list the certificate, water use permit, or ground water registration numbers: C. 16767

Pursuant to ORS 540.510, any "layered" water use such as an irrigation right that is supplemental to a primary right proposed for transfer must be included in the transfer or be cancelled. Any change to a ground water registration must be filed separately in a ground water registration modification application.

**For Substitution** (ground water supplemental irrigation will be substituted for surface water primary irrigation)

Ground water supplemental Permit or Certificate # \_\_\_\_; N/A  
Surface water primary Certificate # \_\_\_\_.

**For a change from Supplemental Irrigation Use to Primary Irrigation Use** N/A

Identify the primary certificate to be cancelled. Certificate # \_\_\_\_\_

**For a change in point(s) of appropriation (well(s)) or additional point(s) of appropriation:**

☒ Well log(s) are attached for each authorized and proposed well(s) that are clearly labeled and associated with the corresponding well(s) in Table 1 above and on the accompanying application map.

Tip: You may search for well logs on the Department's web page at:

[http://apps.wrd.state.or.us/apps/gw/well\\_log/Default.aspx](http://apps.wrd.state.or.us/apps/gw/well_log/Default.aspx)

(NEW POA NOT YET CONSTRUCTED)

**AND/OR**

☐ Describe the construction of the authorized and proposed well(s) in Table 3 for any wells that do not have a well log. For *proposed wells not yet constructed or built*, provide "a best estimate" for each requested information element in the table. The Department recommends you consult a licensed well driller, geologist, or certified water right examiner to assist with assembling the information necessary to complete Table 3.

**Table 3. Construction of Point(s) of Appropriation**

Any well(s) in this listing must be clearly tied to corresponding well(s) described in Table 1 and shown on the accompanying application map. Failure to provide the information will delay the processing of your transfer application until it is received. The information is necessary for the department to assess whether the proposed well(s) will access the same source aquifer as the authorized point(s) of appropriation (POA). The Department is prohibited by law from approving POA changes that do not access the same source aquifer.

Proposed or Authorized POA Name or Number	Is well already built? (Yes or No)	If an existing well: OWRD Well ID Tag No.	Total well depth	Casing Diameter	Casing Intervals (feet)	Seal depth(s) (intervals)	Perforated or screened intervals (in feet)	Static water level of completed well (in feet)	Source aquifer (sand, gravel, basalt, etc.)	Well-specific rate (cfs or gpm). If less than full rate of water right
<u>Autho. WELL 1</u>	<u>YES</u>	<u>MARI 3193</u>	<u>(SEE LOG ATTACHED)</u>							
<u>Autho. WELL 2</u>	<u>YES</u>	<u>MARI 3179</u>								
<u>Proposed</u>	<u>NO</u>	<u>(EST.)</u>	<u>700'</u>	<u>12"</u>	<u>UNK.</u>	<u>UNK.</u>	<u>UNK.</u>	<u>UNK.</u>	<u>BASALT</u>	<u>Full</u>

RECEIVED

AUG 23 2021

13804

OWRD



# Application for Water Right Transfer

## Evidence of Use Affidavit



Oregon Water Resources Department  
725 Summer Street NE, Suite A  
Salem, Oregon 97301-1266  
(503) 986-0900  
www.wrd.state.or.us

Please print legibly or type. Be as specific as possible. Attach additional pages if you need more spacing.  
Supporting documentation must be attached.

State of Oregon )  
County of MARION ) ss

I, EILEEN M. CLARK, in my capacity as TRUSTEE,  
mailing address 13278 Hook Rd. NE, Mt. Angel, OR 97362  
telephone number ( 503 ) 845-6888, being first duly sworn depose and say:

1. My knowledge of the exercise or status of the water right is based on (check one):

☒ Personal observation ☐ Professional expertise

2. I attest that:

☒ Water was used during the previous five years on the ~~entire~~ place of use for  
Certificate # 95020; OR

☐ My knowledge is specific to the use of water at the following locations within the last five years:

Certificate #	Township	Range	Mer	Sec	¼ ¼	Gov't Lot or DLC	Acres (if applicable)

OR

- ☐ Confirming Certificate # \_\_\_\_\_ has been issued within the past five years; OR
- ☐ Part or all of the water right was leased instream at some time within the last five years. The instream lease number is: \_\_\_\_\_ (Note: If the entire right proposed for transfer was not leased, additional evidence of use is needed for the portion not leased instream.); OR
- ☐ The water right is not subject to forfeiture and documentation that a presumption of forfeiture for non-use would be rebutted under ORS 540.610(2) is attached.
- ☐ Water has been used at the actual current point of diversion or appropriation for more than 10 years for Certificate # \_\_\_\_\_ (For Historic POD/POA Transfers)

RECEIVED

AUG 23 2021

OWRD

(continues on reverse side)

13804

3. The water right was used for: (e.g., crops, pasture, etc.): Beans, Corn
4. I understand that if I do not attach one or more of the documents shown in the table below to support the above statements, my application will be considered incomplete.

X Eileen M Clark  
Signature of Affiant

X 8-10-21  
Date

Signed and sworn to (or affirmed) before me this 10 day of August, 2021.

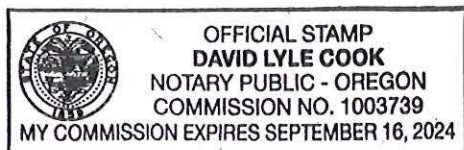

David Lyle Cook  
Notary Public for Oregon  
My Commission Expires: 09/16/24

Supporting Documents	Examples
<input type="checkbox"/> Copy of a water right certificate that has been issued within the last five years. (not a remaining right certificate).	Copy of <b>confirming</b> water right certificate that shows issue date
<input type="checkbox"/> Copies of receipts from sales of irrigated crops or for expenditures related to use of water	<ul style="list-style-type: none"> <li>• Power usage records for pumps associated with irrigation use</li> <li>• Fertilizer or seed bills related to irrigated crops</li> <li>• Farmers Co-op sales receipt</li> </ul>
<input type="checkbox"/> Records such as FSA crop reports, irrigation district records, NRCS farm management plan, or records of other water suppliers	<ul style="list-style-type: none"> <li>• District assessment records for water delivered</li> <li>• Crop reports submitted under a federal loan agreement</li> <li>• Beneficial use reports from district</li> <li>• IRS Farm Usage Deduction Report</li> <li>• Agricultural Stabilization Plan</li> <li>• CREP Report</li> </ul>
<input checked="" type="checkbox"/> Aerial photos containing sufficient detail to establish location and date of photograph	<p>Multiple photos can be submitted to resolve different areas of a water right.</p> <p>If the photograph does not print with a "date stamp" or without the source being identified, the date of the photograph and source should be added.</p> <p>Sources for aerial photos:  OSU – <a href="http://www.oregonexplorer.info/imagery">www.oregonexplorer.info/imagery</a>  OWRD – <a href="http://www.wrd.state.or.us">www.wrd.state.or.us</a>  Google Earth – <a href="http://earth.google.com">earth.google.com</a>  TerraServer – <a href="http://www.terraserver.com">www.terraserver.com</a></p>
<input type="checkbox"/> Approved Lease establishing beneficial use within the last 5 years	Copy of instream lease or lease number

RECEIVED

AUG 23 2021

OWRD

13804



RECEIVED  
JUL 23 2016  
OWRD

7/23/2016

Eileen Clark  
13278 Hook RD NE  
Mt Angel, OR 97362

Google Earth

1000 ft





NOTICE TO WATER WELL CONTRACTOR  
The original and first copy  
of this report are to be  
filed with the  
STATE ENGINEER, SALEM, OREGON 97310  
within 30 days from the date  
of well completion.

WATER WELL REPORT

ORIGINAL WELL 1  
Page 1  
6/1w-15 J

STATE OF OREGON  
JUN 26 1967  
G-7297  
G-5446

State Well No. 6/1w-15 J  
State Permit No.

(1) OWNER:

Name Mr. Charles Wavra  
Address Rte. 1, Box 140  
Mt. Angel, Oregon

(2) LOCATION OF WELL:

County Marion Driller's well number  
Bearing and distance from section or subdivision corner  
1650 ft. north & 375 ft. west of S.E.  
corner of section 15, T.6 S.R.1 W.

(3) TYPE OF WORK (check):

New Well ☒ Deepening ☐ Reconditioning ☐ Abandon ☐  
In abandonment, describe material and procedure in Item 12.

(4) PROPOSED USE (check):

Domestic ☐ Industrial ☐ Municipal ☐ Irrigation ☒ Test Well ☐ Other ☐  
Rotary ☐ Cable ☒ Dug ☐ Driven ☐ Jetted ☐ Bored ☐

(6) CASING INSTALLED:

Threaded ☐ Welded ☒  
12" Diam. from 0 ft. to 260 ft. Gage 250  
12" Diam. from ft. to ft. Gage 279  
" Diam. from ft. to ft. Gage

(7) PERFORATIONS:

Perforated? ☒ Yes ☐ No  
Type of perforator used Mills Knife  
Size of perforations 3/8 in. by 3 in.  
75 perforations from 33 ft. to 38 ft.  
225 perforations from 44 ft. to 59 ft.  
12 perforations from 59 ft. to 62 ft.  
100 perforations from 62 ft. to 69 ft.  
continued on attached sheet

(8) SCREENS:

Well screen installed? ☐ Yes ☒ No  
Manufacturer's Name  
Type Model No.  
Diam. Slot size Set from ft. to ft.  
Diam. Slot size Set from ft. to ft.

(9) CONSTRUCTION:

Well seal—Material used in seal Bentonite & cuttings  
Depth of seal 18 ft. Was a packer used? yes, gravel  
Diameter of well bore to bottom of seal 16 in.  
Were any loose strata cemented off? ☐ Yes ☒ No Depth  
Was a drive shoe used? ☒ Yes ☐ No  
Was well gravel packed? ☐ Yes ☒ No Size of gravel  
Gravel placed from ft. to ft.  
Did any strata contain unusable water? ☐ Yes ☒ No  
Type of water? depth of strata  
Method of sealing strata off

(10) WATER LEVELS:

Static level 18 ft. below land surface Date 3/27/67  
Artesian pressure lbs. per square inch Date

(11) WELL TESTS:

Drawdown is amount water level is lowered below static level

Was a pump test made? ☒ Yes ☐ No If yes, by whom? Drillers  
Yield: 150 gal./min. with 177 ft. drawdown after 4 hrs.

Bailer test XX gal./min. with ft. drawdown after hrs.

Artesian flow g.p.m. Date

Temperature of water XX Was a chemical analysis made? ☐ Yes ☒ No

(12) WELL LOG:

Diameter of well below casing XX 0

Depth drilled 260 ft. Depth of completed well 260 ft.

Formation: Describe by color, character, size of material and structure, and show thickness of aquifers and the kind and nature of the material in each stratum penetrated, with at least one entry for each change of formation.

MATERIAL	FROM	TO
Top soil-brown	0	1
Clay-	1	15
Sandy clay- " , soft	15	25
Course congl., -brown, hard,	25	33
Med. congl.- " , "	33	38
Sandy clay- greyish-brown,	38	44
Med. congl.-grey, med. hard	44	59
Gritty-clay, " , soft & firm,	59	62
Med. congl.-grey, med. hard	62	69
Sandy clay- brown	69	76
Med. congl.-grey, hard	76	102
Gritty clay with small gravel	102	104
Med. congl.-grey, med. hard	104	114
Sandy clay-dark grey	114	118
Med. congl.-grey, soft & med. hd.	118	123
Gritty clay-grey, firm,	123	128
Med. congl.-grey, med. hard	128	132
Med. sand- grey-packed,	132	148
Clay-blueish grey	148	159
Med. congl.-grey, med. hard	159	161
Clay-sandy-grey, sticky	161	189
Med. congl.-grey, med. hard,	189	198

(CONTINUED ON ATTACHED SHEET)

Work started March 1, 1967, Completed March 29 1967

Date well drilling machine moved off of well March 29 1967

(13) PUMP:

Manufacturer's Name  
Type: H.P.

Water Well Contractor's Certification:

This well was drilled under my jurisdiction and this report is true to the best of my knowledge and belief.

NAME R. Stadel & Sons  
(Person, firm or corporation) (Type or print)

Address Rte. 3, Box 169, Silverton, Oregon

Drilling Machine Operator's License No. 322

[Signed] Paul G. Stadel  
(Water Well Contractor)

Contractor's License No. 296 Date April 11, 1967

(USE ADDITIONAL SHEETS IF NECESSARY)







NOTICE TO WATER WELL CONTRACTOR  
The original and first copy  
of this report are to be  
filed with the

STATE ENGINEER, SALEM, OREGON 97310  
within 30 days from the date  
of well completion.

# WATER WELL REPORT

STATE OF OREGON

(Please type or print)

(Do not write above this line)

State Well No.

State Permit No.

## (1) OWNER:

Name Chuck Wavra  
Address Rt 1 Mt Angel, Oreg

## (2) TYPE OF WORK (check):

New Well ☐ Deepening ☒ Reconditioning ☐ Abandon ☐  
If abandonment, describe material and procedure in Item 12.

## (3) TYPE OF WELL:

Rotary ☐ Driven ☐  
Cable ☒ Jetted ☐  
Dig ☐ Bored ☐

## (4) PROPOSED USE (check):

Domestic ☐ Industrial ☐ Municipal ☐  
Irrigation ☒ Test Well ☐ Other ☐

## (5) CASING INSTALLED:

10" Diam. from 0 ft. to 548 ft. Gage 250  
" Diam. from ft. to ft. Gage  
" Diam. from ft. to ft. Gage

## PERFORATIONS:

Perforated? ☐ Yes ☒ No

Type of perforator used

Size of perforations	in.	by	in.
perforations from	ft.	to	ft.
perforations from	ft.	to	ft.
perforations from	ft.	to	ft.
perforations from	ft.	to	ft.

## (7) SCREENS:

Well screen installed? ☐ Yes ☒ No

Manufacturer's Name  
Type Model No.  
Diam. Slot size Set from ft. to ft.  
Diam. Slot size Set from ft. to ft.

## (8) WATER LEVEL: Completed well.

Static level 24 ft. below land surface Date 5/17/69  
Artesian pressure lbs. per square inch Date

## (9) WELL TESTS:

Drawdown is amount water level is lowered below static level

Was a pump test made? ☐ Yes ☐ No If yes, by whom? Driller

Flow	gal./min.	with	ft. drawdown after	hrs.
220	51	128	3 1/2	
360	128	194	4 1/2	
500	194	221	5 1/2	
xx 600	221			

Artesian flow g.p.m. Date  
Temperature of water Was a chemical analysis made? ☐ Yes ☒ No

## (10) CONSTRUCTION:

Well seal—Material used Orig.  
Depth of seal ft.  
Diameter of well bore to bottom of seal in.  
Were any loose strata cemented off? ☐ Yes ☒ No Depth  
Was a drive shoe used? ☐ Yes ☒ No  
Did any strata contain unusable water? ☐ Yes ☐ No  
Type of water? depth of strata  
Method of sealing strata off  
Was well gravel packed? ☐ Yes ☒ No Size of gravel:  
Gravel placed from ft. to ft.

## (11) LOCATION OF WELL:

County Marion Driller's well number  
1/4 1/4 Section T. R. W.M.

Bearing and distance from section or subdivision corner

1650' N & 375' W. of S.E. Cor Sec. 15  
T-6-S--- R-1-W-

## (12) WELL LOG:

Diameter of well below casing 9 3/4"

Depth drilled 413 ft. Depth of completed well 673 ft.

Formation: Describe color, texture, grain size and structure of materials; and show thickness and nature of each stratum and aquifer penetrated, with at least one entry for each change of formation. Report each change in position of Static Water Level as drilling proceeds. Note drilling rates.

Orig. MATERIAL	From	To	SWL
Clay sandy grey	260	300	
S. Claystone grey	390	420	
M. Claystone grey	420	544	
H. Basalt grey	544	610	
M. " " blk.	610	621	
H. " " grey	621	665	
M. Poursous blk.	665	668	
H. " " " grey	668	673	

Work started 3/14 69 Completed 5/17 69  
Date well drilling machine moved off of well 5/17 69

## Drilling Machine Operator's Certification:

This well was constructed under my direct supervision. Materials used and information reported above are true to my best knowledge and belief.

[Signed] Paul R. Stadel Date 6/28 1969  
(Drilling Machine Operator)

Drilling Machine Operator's License No. 16

## Water Well Contractor's Certification:

This well was drilled under my jurisdiction and this report is true to the best of my knowledge and belief.

NAME R. Stadel & Sons  
(Person, firm or corporation) (Type or print)

Address Rt 3 Silverton, Oreg

[Signed] Paul R. Stadel  
(Water Well Contractor)

Contractor's License No. 296 Date 6.28 1969



WATER WELL REPORT  
STATE OF OREGON

RECEIVED

JUN 17 1983

WATER RESOURCES DEPT.  
SALEM, OREGON

State Well No. 6S-1W-15

State Permit No. WELL 2

(1) OWNER:

Name Oak Lane Farms  
Address 8167 Oak Lane NE  
City Mt. Angel State Or 97362

(2) TYPE OF WORK (check):

New Well ☐ Deepening ☐ Reconditioning ☐ Abandon ☐

If abandonment, describe material and procedure in Item 12.

(3) TYPE OF WELL:

Rotary Air ☐ Driven ☐ Domestic ☐ Industrial ☐ Municipal ☐  
Rotary Mud ☐ Dug ☐ Irrigation ☒ Test Well ☐ Other ☐  
Cable ☐ Bored ☐ Thermal ☐ Withdrawal ☐ Reinjection ☐

(4) PROPOSED USE (check):

(5) CASING INSTALLED: Steel ☒ Plastic ☐  
Threaded ☐ Welded ☒

2" Diam. from +1 ft. to 540 ft. Gauge .250  
" Diam. from ft. to ft. Gauge

LINER INSTALLED: none

" Diam. from ft. to ft. Gauge

(6) PERFORATIONS:

Perforated? ☐ Yes ☒ No

Type of perforator used

Size of perforations in. by in.

perforations from ft. to ft.

perforations from ft. to ft.

perforations from ft. to ft.

(7) SCREENS:

Well screen installed? ☐ Yes ☒ No

Manufacturer's Name

Type Model No.

Diam. Slot Size Set from ft. to ft.

Diam. Slot Size Set from ft. to ft.

WELL TESTS:

Drawdown is amount water level is lowered below static level

Was a pump test made? ☐ Yes ☒ No If yes, by whom?

Yield: gal/min. with ft. drawdown after hrs.

test 1500 gal/min. with drill stem at 700 ft. 2 hrs.

Builder test gal/min. with ft. drawdown after hrs.

Artesian flow g.p.m.

Temperature of water Depth artesian flow encountered ft.

(9) CONSTRUCTION: Special standards: Yes ☐ No ☐

Well seal—Material used cement & bent.

Well sealed from land surface to 540 ft.

Diameter of well bore to bottom of seal 16 in.

Diameter of well bore below seal 10 in.

Number of sacks of cement used in well seal 25 bent. sacks

How was cement grout placed? Press pumped

Was pump installed? no Type HP Depth ft.

Was a drive shoe used? ☐ Yes ☒ No Plug Size: location ft.

Did any strata contain unusable water? ☐ Yes ☒ No

Type of Water? depth of strata

Method of sealing strata off

Was well gravel packed? ☐ Yes ☒ No Size of gravel:

Gravel placed from ft. to ft.

(10) LOCATION OF WELL:

County Marion Driller's well number  
NE 1/4 NE 1/4 Section 15 T. 6S R. 1W W.M.  
Tax Lot # Lot Blk Subdivision  
Address at well location: NA

(11) WATER LEVEL: Completed well.

Depth at which water was first found 556 ft.  
Static level 6 ft. below land surface. Date 5-10-83  
Artesian pressure lbs. per square inch. Date

(12) WELL LOG:

Diameter of well below casing 10" - 650' 8" - 7'

Depth drilled 700 ft. Depth of completed well 700 ft.

Formation: Describe color, texture, grain size and structure of materials; and show thickness and nature of each stratum and aquifer penetrated, with at least one entry for each change of formation. Report each change in position of Static Water Level and indicate principal water-bearing strata.

MATERIAL	From	To	SWL
Soil med brown	0	1	
Clay sticky brown	1	8	
Conglom. large brn-grey	8	125	
Clay sticky grey	125	194	
Conglom. med grey	194	215	
Clay sticky grey	215	365	
Clay sticky red-brn	365	404	
Clay sticky yellow	404	420	
Claystone soft grey	420	534	
Basalt med-hrd grey	534	543	
Claystone med-hrd green	543	552	
Basalt fract blk	552	556	WB
Basalt hrd blk	556	685	
Basalt fract blk	685	700	

RECEIVED

AUG 23 2021

OWRD

Work started 4-13 19 83 Completed 5-11 1983

Date well drilling machine moved off of well 5-11 1983

Drilling Machine Operator's Certification:

This well was constructed under my direct supervision. Materials used and information reported above are true to my best knowledge and belief.

(Signed) *Bryan Stadel* Date 5-12, 1983

Drilling Machine Operator's License No. NA

Water Well Contractor's Certification:

This well was drilled under my jurisdiction and this report is true to the best of my knowledge and belief.

Name West Coast Drilling Co. INC

(Person, firm or corporation) (Type or print)

Address 220 Academy St. Mt. Angel, Or

(Signed) *Charles E. Stadel*

(Water Well Contractor)

Contractor's License No. NA Date 5-12 1983

NOTICE TO WATER WELL CONTRACTOR

The original and first copy of this report  
to be filed

WATER RESOURCES DEPARTMENT,  
SALEM, OREGON 97310

SP\*12658-680



STATE OF OREGON  
COUNTY OF MARION  
CERTIFICATE OF WATER RIGHT

RECEIVED

AUG 23 2021

OWRD

THIS CERTIFICATE ISSUED TO

CHARLES WAVRA  
8167 OAK LANE NE  
MT ANGEL, OR 97362

confirms the right to use the waters of FOUR WELLS in the Willamette Basin for IRRIGATION AND SUPPLEMENTAL IRRIGATION of 415.5 ACRES, BEING USE OF WATER FROM WELLS 1 & 2 FOR IRRIGATION OF 62.0 ACRES; USE OF WATER FROM WELLS 1 & 2 FOR SUPPLEMENTAL IRRIGATION OF 48.2 ACRES; USE OF WATER FROM WELL 2 FOR SUPPLEMENTAL IRRIGATION OF 167.3 ACRES; USE OF WATER FROM WELL 3 WITH DEFICIENCY FROM WELL 4 FOR IRRIGATION OF 44.5 ACRES; USE OF WATER FROM WELLS 3 & 4 FOR SUPPLEMENTAL IRRIGATION OF 1.4 ACRES; AND USE OF WATER FROM WELL 4 FOR SUPPLEMENTAL IRRIGATION OF 92.1 ACRES.

This right was perfected under Permit G-10828. The date of priority is FEBRUARY 11, 1987. The amount of water to which this right is entitled is limited to an amount actually beneficially used, and shall not exceed 4.53 CUBIC FEET PER SECOND (CFS), BEING NOT TO EXCEED 1.545 CFS FROM WELL 1; 1.545 CFS FROM WELL 2; 0.27 CFS FROM WELL 3; AND 1.17 CFS FROM WELL 4 or its equivalent in case of rotation, measured at the wells.

The wells are located as follows:

Well	Twp	Rng	Mer	Sec	Q-Q	DLC	Measured Distances
2	6 S	1 W	WM	15	NW NE	52	1150 FEET SOUTH AND 90 FEET WEST FROM THE NE CORNER OF DLC 52
4	6 S	1 W	WM	15	NE SW	52	2640 FEET NORTH AND 1390 FEET EAST FROM THE SW CORNER OF SECTION 15
3	6 S	1 W	WM	15	SW SW	52	900 FEET NORTH AND 825 FEET EAST FROM THE SW CORNER OF SECTION 15
1	6 S	1 W	WM	15	NE SE	54	1790 FEET NORTH AND 400 FEET WEST FROM THE SE CORNER OF SECTION 15

The amount of water used for irrigation, together with the amount secured under any other right existing for the same lands, is limited to a diversion of ONE-EIGHTIETH of one cubic foot per second, or its equivalent for each acre irrigated, and shall be further limited to a diversion of not to exceed 2.5 acre-feet per acre for each acre irrigated during the irrigation season of each year. The right shall be limited to any deficiency in the available supply of any prior right for the same land and shall not exceed the limitation herein.

This is a final order in other than a contested case. This order is subject to judicial review under ORS 183.484. Any petition for judicial review must be filed within the 60-day time period specified by ORS 183.484(2). Pursuant to ORS 536.075 and OAR 137-004-0080, you may petition for judicial review or petition the Director for reconsideration of this order. A petition for reconsideration may be granted or denied by the Director, and if no action is taken within 60 days following the date the petition was filed, the petition shall be deemed denied.



RECEIVED

AUG 23 2021

OWRD

A description of the place of use to which this right is appurtenant is as follows:

IRRIGATION							
Well(s)	Twp	Rng	Mer	Sec	Q-Q	DLC	Acres
1 & 2	6 S	1 W	WM	15	SW NE	52	17.2
1 & 2	6 S	1 W	WM	15	SW NE	54	0.2
1 & 2	6 S	1 W	WM	15	SE NE	54	1.5
1 & 2	6 S	1 W	WM	15	SE NW	52	1.9
3	6 S	1 W	WM	15	NW SW	52	3.6
3	6 S	1 W	WM	15	SW SW	52	17.8
3	6 S	1 W	WM	15	SE SW	52	2.3
1 & 2	6 S	1 W	WM	15	NE SE	54	3.7
1 & 2	6 S	1 W	WM	15	NW SE	54	2.1
1 & 2	6 S	1 W	WM	15	NW SE	52	11.6
1 & 2	6 S	1 W	WM	15	SW SE	52	10.0
1 & 2	6 S	1 W	WM	15	SW SE	54	1.4
3	6 S	1 W	WM	15	SW SE	52	0.2
1 & 2	6 S	1 W	WM	15	SE SE	54	12.4
3	6 S	1 W	WM	16	NE SE	52	3.6
3	6 S	1 W	WM	16	SE SE	52	17.0
Total							106.5

10.8

39.8 - P

SUPPLEMENTAL IRRIGATION							
Well(s)	Twp	Rng	Mer	Sec	Q-Q	DLC	Acres
2	6 S	1 W	WM	14	SW NW	54	1.8
2	6 S	1 W	WM	14	NW SW	54	15.0
2	6 S	1 W	WM	14	SW SW	54	9.5
1 & 2	6 S	1 W	WM	14	SW SW	54	6.0
2	6 S	1 W	WM	15	NE NE	54	14.6
2	6 S	1 W	WM	15	NW NE	54	5.2
2	6 S	1 W	WM	15	NW NE	52	31.0
2	6 S	1 W	WM	15	SW NE	52	8.7
2	6 S	1 W	WM	15	SW NE	54	6.2
2	6 S	1 W	WM	15	SE NE	54	24.2
2	6 S	1 W	WM	15	NE NW	54	11.0
2	6 S	1 W	WM	15	SE NW	54	0.5
3 & 4	6 S	1 W	WM	15	SW NW	52	0.8
3 & 4	6 S	1 W	WM	15	NE SW	52	0.6
4	6 S	1 W	WM	15	NE SW	52	26.7
4	6 S	1 W	WM	15	NW SW	52	12.4
4	6 S	1 W	WM	15	SW SW	52	22.0
4	6 S	1 W	WM	15	SE SW	52	31.0
2	6 S	1 W	WM	15	NE SE	54	32.0
2	6 S	1 W	WM	15	NW SE	54	4.7
1 & 2	6 S	1 W	WM	15	NW SE	52	1.2
1 & 2	6 S	1 W	WM	15	SW SE	52	12.2
1 & 2	6 S	1 W	WM	15	SW SE	54	5.3
1 & 2	6 S	1 W	WM	15	SE SE	54	23.5
2	6 S	1 W	WM	15	SE SE	54	2.9
Total							309.0

48.2 - S

TOTAL - 87.5 ac.

The wells shall be maintained in accordance with the General Standards for the Construction and Maintenance of Water Wells in Oregon. The works shall be equipped with an air line and pressure gauge or an access port measuring line, adequate to determine water level elevation in the wells at all time. The water user shall install and maintain a weir, meter, or other suitable measuring device and keep a complete record of the amount of ground water withdrawn.

This right is for the beneficial use of water.

By law, the land use associated with this water use must be in compliance with statewide land-use goals and any local acknowledged land-use plan.

The use of water shall be limited when it interferes with any prior surface or groundwater rights.

This certificate describes that portion of Water Right Certificate 86049, State Record of Water Right Certificates, NOT modified by the provisions of an order of the Water Resources Director entered JUL 23 2020, approving Transfer Application T-13130.

The right to the use of the water for the above purpose is restricted to beneficial use on the lands or place of use described.

WITNESS the signature of the Water Resources Director, affixed JUL 23 2020.

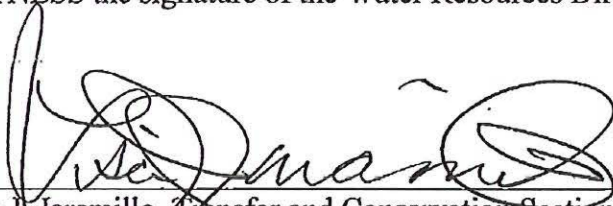

Lisa J. Jaramillo, Transfer and Conservation Section Manager, for  
THOMAS M BYLER, DIRECTOR  
Oregon Water Resources Department

RECEIVED

AUG 23 2021

OWRD

13804



RECEIVED

AUG 23 2021

OWRD

Map to Accompany Application  
For Transfer to Change Points of Appropriation  
In the Name of  
Eileen M. Clark Living Trust

T. 6 S., R. 1 W., WM

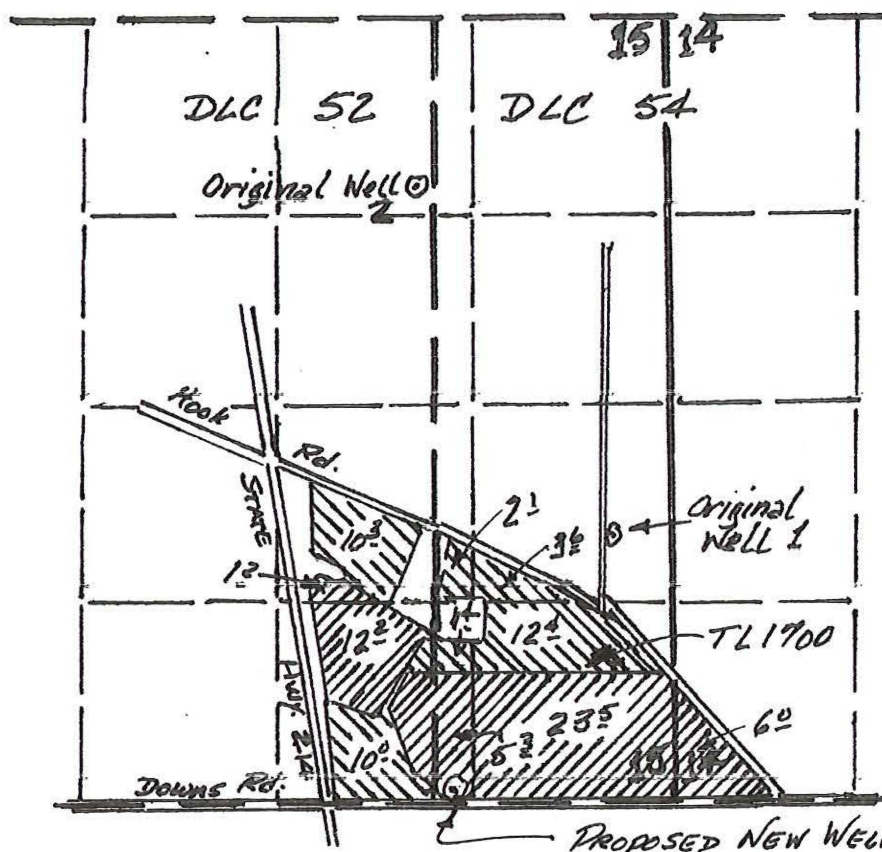

Scale: 1" = 1,320'

POA's Located:

- Original Well 1- 1,790' N & 400' W from SE Cor. Sec. 15
- Original Well 2- 1,150' S & 90' W from NE Cor. Sec. 52
- Proposed New Well- 50' N & 1,520' W from SE Cor. Sec. 15

 - Primary Irrigation

 - Supplemental Irrigation



Expires:

This map is for the purpose of identifying the location of water rights only, and is not  
Intended to provide legal dimensions or locations of property lines.

13804

# Land Use Information Form



Oregon Water Resources Department  
725 Summer Street NE, Suite A  
Salem, Oregon 97301-1266  
(503) 986-0900  
www.wrd.state.or.us

Applicant(s): Eileen M. Clark Living Trust

Mailing Address: 13278 Hook Road NE

City: Mt. Angel

State: OR

Zip Code: 97362

Daytime Phone: 503-845-6888

## A. Land and Location

Please include the following information for all tax lots where water will be diverted (taken from its source), conveyed (transported), and/or used or developed. Applicants for municipal use, or irrigation uses within irrigation districts may substitute existing and proposed service-area boundaries for the tax-lot information requested below.

Township	Range	Section	¼ ¼	Tax Lot #	Plan Designation (e.g., Rural Residential/RR-5)	Water to be:			Proposed Land Use:
<u>6 S</u>	<u>1W</u>	<u>14</u>	<u>SWSW</u>	<u>1700</u>	<u>EFU</u>	<input type="checkbox"/> Diverted	<input checked="" type="checkbox"/> Conveyed	<input checked="" type="checkbox"/> Used	<u>irrigation</u>
_____	_____	<u>15</u>	<u>SE 1/4</u>	<u>1700</u>	<u>"</u>	<input checked="" type="checkbox"/> Diverted	<input checked="" type="checkbox"/> Conveyed	<input checked="" type="checkbox"/> Used	<u>"</u>
_____	_____	_____	_____	_____	_____	<input type="checkbox"/> Diverted	<input type="checkbox"/> Conveyed	<input type="checkbox"/> Used	_____
_____	_____	_____	_____	_____	_____	<input type="checkbox"/> Diverted	<input type="checkbox"/> Conveyed	<input type="checkbox"/> Used	_____

List all counties and cities where water is proposed to be diverted, conveyed, and/or used or developed:

Marion County

## B. Description of Proposed Use

Type of application to be filed with the Water Resources Department:

- ☐ Permit to Use or Store Water    ☒ Water Right Transfer    ☐ Permit Amendment or Ground Water Registration Modification  
☐ Limited Water Use License    ☐ Allocation of Conserved Water    ☐ Exchange of Water

Source of water: ☐ Reservoir/Pond    ☒ Ground Water    ☐ Surface Water (name) \_\_\_\_\_

Estimated quantity of water needed: 490    ☐ cubic feet per second    ☒ gallons per minute    ☐ acre-feet

Intended use of water: ☒ Irrigation    ☐ Commercial    ☐ Industrial    ☐ Domestic for \_\_\_\_\_ household(s)  
☐ Municipal    ☐ Quasi-Municipal    ☐ Instream    ☐ Other \_\_\_\_\_

Briefly describe:

All of the wells on the original water right are located on neighboring properties. It is thus desirable to obtain a right to use a new well on the subject property (TL1700) to eliminate the continued use of agreements with persons on neighboring properties where the currently authorized wells are located.

**Note to applicant:** If the Land Use Information Form cannot be completed while you wait, please have a local government representative sign the receipt at the bottom of the next page and include it with the application filed with the Water Resources Department.

See bottom of Page 3. →

- 13804 AUG 23 2021



AUG 23 2021

# For Local Government Use Only

OWRD

The following section must be completed by a planning official from each county and city listed unless the project will be located entirely within the city limits. In that case, only the city planning agency must complete this form. This deals only with the local land-use plan. Do not include approval for activities such as building or grading permits.

## Please check the appropriate box below and provide the requested information

- ☒ Land uses to be served by the proposed water uses (including proposed construction) are allowed outright or are not regulated by your comprehensive plan. Cite applicable ordinance section(s):
- ☐ Land uses to be served by the proposed water uses (including proposed construction) involve discretionary land-use approvals as listed in the table below. (Please attach documentation of applicable land-use approvals which have already been obtained. Record of Action/land-use decision and accompanying findings are sufficient.) **If approvals have been obtained but all appeal periods have not ended, check "Being pursued."**

Type of Land-Use Approval Needed (e.g., plan amendments, rezones, conditional-use permits, etc.)	Cite Most Significant, Applicable Plan Policies & Ordinance Section References	Land-Use Approval:	
		<input type="checkbox"/> Obtained <input type="checkbox"/> Denied	<input type="checkbox"/> Being Pursued <input type="checkbox"/> Not Being Pursued
		<input type="checkbox"/> Obtained <input type="checkbox"/> Denied	<input type="checkbox"/> Being Pursued <input type="checkbox"/> Not Being Pursued
		<input type="checkbox"/> Obtained <input type="checkbox"/> Denied	<input type="checkbox"/> Being Pursued <input type="checkbox"/> Not Being Pursued
		<input type="checkbox"/> Obtained <input type="checkbox"/> Denied	<input type="checkbox"/> Being Pursued <input type="checkbox"/> Not Being Pursued
		<input type="checkbox"/> Obtained <input type="checkbox"/> Denied	<input type="checkbox"/> Being Pursued <input type="checkbox"/> Not Being Pursued

Local governments are invited to express special land-use concerns or make recommendations to the Water Resources Department regarding this proposed use of water below, or on a separate sheet.

Outright Permitted Use (farm-use) in Exclusive Farm Use Zone

Name: Ryan Dyar Title: Associate Planner  
 Signature: [Signature] Phone: 503-588-5038 Date: 8-10-2021  
 Government Entity: Marion County

**Note to local government representative:** Please complete this form or sign the receipt below and return it to the applicant. If you sign the receipt, you will have 30 days from the Water Resources Department's notice date to return the completed Land Use Information Form or WRD may presume the land use associated with the proposed use of water is compatible with local comprehensive plans.

## Receipt for Request for Land Use Information

Applicant name: \_\_\_\_\_  
 City or County: \_\_\_\_\_ Staff contact: \_\_\_\_\_  
 Signature: \_\_\_\_\_ Phone: \_\_\_\_\_ Date: \_\_\_\_\_

13804

OWRD

T. 6 S., R. 1 W., WM

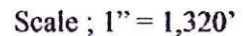

Original Well 1- 1,790' N & 400' W from SE Cor. Sec.15  
Original Well 2- 1,150' S & 90' W from NE Cor DLC 52  
Proposed New Well- 50' N & 1,520' W from SE Cor. Sec. 15

 – Supplemental Irrigation

This map is for the purpose of identifying the location of water rights only, and is not  
Intended to provide legal dimensions or locations of property lines.

13804



# Permanent Transfer Application Intake Completion Checklist

Check the Certificate(s) in WRIS 95020

Transfer # T- 13804

Checked by- <u>Scott</u> Date- <u>8-27-21</u>	<b>Type of Change(s)</b> <b>Proposed:</b> <i>Mark the Proposed Changes</i>	Substitution  Gov Action	Supplemental to Primary  Surface to Ground	POU  USE	POD  <div style="border: 2px solid blue; border-radius: 50%; padding: 2px; display: inline-block;">POA</div>	APOD  APOA
Fee Received: <u>1840</u>			How many rights to be Transferred? <u>1</u>			
Calculated Fee: <u>1840</u>			Certificate # <u>95020</u>			
Additional Observations: _____						
_____						
_____						

If OK and complete, check box to the left; if **NOT**, fill in.

- ☒ 1. Is applicant information complete? Have all applicants listed at the top of the page signed at the bottom?  
 If no, what is missing? Whose signature is missing? \_\_\_\_\_
- ☒ 2. Does applicant indicate the place of use is in or near an irrigation district? Is a Form D included? ☒ N/A.  
 Name of the district: \_\_\_\_\_
- ☒ 3. Part 5 of application, has the applicant(s) completed the entire page and does the information match the description of the explanation of the reasons for transfer on Part 4 of the application?  
 If no, you may need to contact the applicant or agent? \_\_\_\_\_
- ☒ 4. Is there only one (1) water right included in this transfer application? yes  
 If no, are the criteria of OAR 690-380-3220 for more than one WR met? Yes or No \_\_\_\_\_  
 If no, then the transfer application **CANNOT** be accepted. See attached "3220" Decision Tree Flowchart.
- ☒ 5. For multiple certificates do each of the certificates listed on Application Page 1 have their own separate completed Part 5 tables 1 & 2?  
 If no, which certificate(s) are missing a separate Part 5 tables 1 & 2? \_\_\_\_\_
- ☒ 6. Is the map prepared and signed by a CWRE? Does the map meet requirements?  
 If no, what is missing? \_\_\_\_\_. Map waiver included? ☐ Yes ☐ No
- ☒ 7. If a change in point of appropriation (POA), have the well logs been included? ☐ N/A.
- ☒ 8. If a change in place of use (POU) within Umatilla County, have the applicant(s) provided a Supplemental Form U? ☒ N/A.
- ☒ 9. If all boxes on this checklist are checked (with no remaining deficiencies identified), **ACCEPT** the application. Put this application intake completeness check sheet in the transfer folder.  
  
 OR: ☐ If all boxes to the left are **NOT** checked, then this application is deficient and **CANNOT** be accepted. It should be returned and the deficiencies listed in the "staff" section at the bottom of Application Page 1, unless the applicant or agent can resolve the deficiencies within 2-3 days.

Actions taken: \_\_\_\_\_ Date: \_\_\_\_\_

## Permanent Transfer Application Intake Completion Checklist

FEE WORKSHEET for PERMANENT TRANSFER (except Substitution)			
1	Base Fee (includes one type of change to one water right for up to 1 cfs)	1	\$1,360
2	Types of change proposed: <input type="checkbox"/> Place of Use <input type="checkbox"/> Character of Use <input type="checkbox"/> Point of Diversion/Appropriation Number of above boxes checked = _____ (2a) Subtract 1 from the number in line 2a = _____ (2b) <i>If only one change, this will be 0.</i> Multiply line 2b by \$1,090 and enter » » » » » » » » » » » » » » » »	2	0
3	Number of water rights included in transfer _____ (3a) Subtract 1 from the number in 3a above: _____ (3b) <i>If only one water right this will be 0</i> Multiply line 3b by \$610 and enter » » » » » » » » » » » » » » » »	3	0
4	Do you propose to add or change a well, change from a surface water POD to a well, or Substitute a Suppl GW right for a Primary SW right? <input type="checkbox"/> No: enter 0 » <input type="checkbox"/> Yes = \$480 (4a) If YES: enter the number of wells being proposed: _____ (4b) Subtract 1 from the number in line 4b = _____ (4c) <i>If only one well this will be 0.</i> Multiply line 4c by \$410 = _____ (4d) Add lines 4a and 4d and enter » » » » » » » » » » » » » » » »	4	480
5	Do you propose to change the place of use or character of use? <input type="checkbox"/> No: enter 0 on line 5 » <input type="checkbox"/> Yes: enter the cfs for the portions of the rights to be transferred (see example below*): _____ (5a) Subtract 1.0 from the number in 5a above: _____ (5b) If 5b is 0 or less, enter 0 on line 5 » » » » » » » » » » » » » » » » » » If 5b is greater than 0, round up to the nearest whole number: _____ (5c) and multiply 5c by \$350, then enter on line 5 » » » » » » » » » » » » » » » »	5	0
6	Add entries on lines 1 through 5 above » » » » » » » » » » Subtotal:	6	0
7	Is this transfer: <input type="checkbox"/> necessary to complete a project funded by the Oregon Watershed Enhancement Board (OWEB) under ORS 541.932? <input type="checkbox"/> endorsed in writing by ODFW as a change that will result in a net benefit to fish and wildlife habitat? If one or more boxes is checked, multiply line 6 by 0.5 and enter on line 7 » » » If no box is applicable, enter 0 on line 7 » » » » » » » » » » » » » » » »	7	0
8	Subtract line 7 from line 6 » » » » » » » » » » » » » » » » Transfer Fee:	8	1840