

T-13960

Temporary

T-13960

Name Bauer Family FarmJohn & Carolyn BauerAddress PO Box 98Hines or 97738Change in POD APCA POADate Filed 3/29/2022Initial notice date 4/12/2022

DPD issued date

PD issued date

PD notice date

Date of FO 1/30/2025 Vol 134 Page 502-512Reconsideration FO 6/27/2025 Vol 134 Page 1084-1095

C-Date

COBU due date

COBU Received date

Certificate issued

DESCRIPTION OF WATER RIGHT(S)

Name of Stream Well, Little Sage hen creekTrib. of Sage hen creek, Beaver Creek BasinUse irrigation, SI County Harney

Quantity of water (CFS) No. of Acres

Name of ditch

App# 610529 Per # 61029 Cert # 47401 PR DateApp# 68492 Per # 67838 Cert # 75003 PR DateApp# 68492 Per # " " Cert # 91072 PR DateApp# 5107127 Per # 552318 Cert # 935103 PR DateApp# 6118510 Per # 612091 Cert # 94701 PR Date617814 65718 94329617314 6110792 91099

FEES PAID

Date	Amount	Receipt #
3-29-2022	\$3,848.42	137785

FEES REFUNDED

Date	Amount	Receipt #
------	--------	-----------

Assignments:

Applicant Matthew & Soner Bauer PO Box 98 Hines or
Irrigation DistrictAgent John Short water right Services

CWRE

CC's list Harney County Planning department☐ - Oversized map - Location



Oregon

Tina Kotek, Governor

Water Resources Department

North Mall Office Building

725 Summer St NE, Suite A

Salem, OR 97301

Phone 503 986-0900

Fax 503 986-0904

June 27, 2025

John & Carolyn Bauer
Mathew & Somer Bauer
PO BOX 98
Hines, OR 97738

FINAL ORDER ON RECONSIDERATION

Reference: T-13960

Enclosed is an Order on Reconsideration as recorded in (NEW) Special Order Vol. 134, Page 1084, issued to withdraw and supersede the final order recorded in (OLD) Special Order Vol. 134 Page 502. The final order recorded in (OLD) Special Order Vol. 134 Page 502 is of no further force or effect.

If you have any questions please contact your caseworker, Arla Davis by telephone at (503) 979-3214 or by e-mail at Arla.L.Davis@water.oregon.gov.

Sincerely,

David V. Jones Jr
Water Right Support
Transfers and Conservation Section

cc: Watermaster Dist. # 10, Donald (dally) S. Swindlehurst *(via email)*
Agent: John A. Short
Harney County Planning Department, Local Government

Enclosures

**BEFORE THE WATER RESOURCES DEPARTMENT
OF THE
STATE OF OREGON**

In the Matter of Transfer Application)	ORDER ON RECONSIDERATION OF A FINAL
T-13960, Harney County)	ORDER RECORDED IN SPECIAL ORDER
)	VOLUME 134, PAGES 502-512

Authority

Oregon Revised Statute (ORS) 537.705 and 540.505 to 540.580 establish the process in which a water right holder may submit a request to temporarily transfer the place of use and, if necessary to convey the water to the temporary place of use, the point of appropriation authorized under an existing water right. Oregon Administrative Rule (OAR) Chapter 690, Division 380 implements the statutes and provides the Department's procedures and criteria for evaluating transfer applications.

Under ORS 183.484 and OAR 137-004-0080, in response to a timely petition for reconsideration of a final order in other than a contested case, the Department may reconsider the final order and issue a superseding order that affirms, alters, or reverses the existing order.

Applicant

JOHN L. BAUER AND CAROLYN S. BAUER
BAUER FAMILY FARM, LLC
PO BOX 98
HINES, OR 97738

Findings of Fact

1. On March 29, 2022, JOHN L. BAUER AND CAROLYN S. BAUER, BAUER FAMILY FARM, LLC, filed an application to temporarily change the place of use under Certificate 93563, and to change the places of use and add points of appropriation to serve the proposed places of use under Certificates 47401, 75603, 91672, and 94329, and to change the place of use and point of appropriation to serve the proposed place of use under Certificate 96099 for a period of 5 years. The Department assigned the application number T-13960.
2. Notice of the application for transfer was published on April 12, 2022, pursuant to OAR 690-380-4000.

This is a final order in other than a contested case. This order is subject to judicial review under ORS 183.484. Any petition for judicial review must be filed within the 60-day time period specified by ORS 183.484(2). Pursuant to ORS 536.075 and OAR 137-004-0080, you may petition for judicial review or petition the Director for reconsideration of this order. A petition for reconsideration may be granted or denied by the Director, and if no action is taken within 60 days following the date the petition was filed, the petition shall be deemed denied.

3. Temporary Transfer Application T-13960 proposed an additional point of appropriation change to Certificate 94071; however, the proposed change did not include a change in place of use, pursuant to OAR 690-380-8000(1)(a): Any person who holds a water use subject to transfer may request that the Department approve: (1) For a period of not to exceed five years, a temporary transfer of: (a) Place of use and, if necessary to convey the water to the new temporary place of use, point of diversion or appropriation.
4. On December 5, 2024, the applicant removed Certificate 94071 from the application.
5. On April 30, 2025, the Department issued a Final Order approving Temporary Transfer Application T-13960, recorded at Special Order Volume 134, Pages 502-512.
6. On June 24, 2025, the applicant's agent submitted a petition for reconsideration of the April 30, 2025, Final Order approving Temporary Transfer Application T-13960, recorded at Special Order Volume 134, Pages 502-512. The applicant's agent requested to change the period of time that the temporary transfer is in effect from the 2022, 2023, 2024, 2025, and 2026 irrigation seasons to the 2025, 2026, 2027, 2028, and 2029 irrigation seasons; thereby allowing the temporary transfer to be in effect for a period of five (5) years as originally requested. Because the Final Order approving Temporary Transfer Application T-13960 was not issued until April 30, 2025 and term of the temporary transfer expires at the end of the 2026 irrigation season, the approval order limits the duration of time the temporary transfer is in effect to less than two (2) years.

7. The first right to be temporarily transferred is as follows:

Certificate: 47401 in the name of D. STEPHEN MCUNE (perfected under Permit G-6139)
Use: IRRIGATION of 50.0 ACRES
Priority Date: MAY 13, 1974
Rate: 0.63 CUBIC FOOT PER SECOND
Limit/Duty: The amount of water used for irrigation, together with the amount secured under any other right existing for the same lands, shall be limited ONE-EIGHTIETH of one cubic foot per second per acre, or its equivalent for each acre irrigated, and shall be further limited to a diversion of not to exceed 3.0 acre feet per acre for each acre irrigated during the irrigation season of each year.

Source: A WELL a tributary of SAGEHEN CREEK

Authorized Point of Appropriation:

Twp	Rng	Mer	Sec	Q-Q	Measured Distances
24 S	29 E	WM	2	NE SW	1840 FEET NORTH AND 3180 FEET WEST FROM THE SE CORNER OF SECTION 2

Authorized Place of Use:

IRRIGATION					
Twp	Rng	Mer	Sec	Q-Q	Acres
24 S	29 E	WM	2	NE SW	29.4
24 S	29 E	WM	2	SE SW	1.8
24 S	29 E	WM	2	NW SE	15.0
24 S	29 E	WM	2	SW SE	3.8
Total					50.0

8. Temporary Transfer Application T-13960 proposes to temporarily change the place of use of the right to:

IRRIGATION					
Twp	Rng	Mer	Sec	Q-Q	Acres
24 S	29 E	WM	2	NE SW	27.4
24 S	29 E	WM	2	SE SW	2.8
24 S	29 E	WM	2	NW SE	15.3
24 S	29 E	WM	2	SW SE	4.5
Total					50.0

9. Additional points of appropriation (POA) are necessary to convey the water to the proposed temporary place of use. Temporary Transfer Application T-13960 proposes additional points of appropriation with approximate distances in mile from the authorized point of appropriation as follows:

Twp	Rng	Mer	Sec	Q-Q	Measured Distances	Distance From Auth POA
24 S	29 E	WM	1	SE SW	ON WELL #2 - 40 FEET NORTH AND 1790 FEET EAST FROM THE SW CORNER OF SECTION 1	1.0 MILE SE
24 S	29 E	WM	1	SW SW	ON WELL #3 - 62 FEET NORTH AND 507 FEET EAST FROM THE NW CORNER OF SECTION 12	0.75 MILE SE
24 S	29 E	WM	2	SE SE	ON WELL #6 - 1200 FEET NORTH AND 1250 FEET WEST FROM THE SE CORNER OF SECTION 2	0.38 MILE SE
24 S	29 E	WM	12	NE NW	ON WELL #5 - 830 FEET SOUTH AND 1400 FEET EAST FROM THE NW CORNER OF SECTION 12	1.0 MILE SE
24 S	29 E	WM	12	NW SW	ON WELL #4 - 2667 FEET SOUTH AND 1271 FEET EAST FROM THE NW CORNER OF SECTION 12	1.5 MILE SE

10. The second right to be temporarily transferred is as follows:

Certificate: 75603 in the name of JOHN AND CAROLYN BAUER (perfected under Permit G-7838)
Use: IRRIGATION of 61.1 ACRES
Priority Date: NOVEMBER 14, 1977
Rate: 0.77 CUBIC FOOT PER SECOND

Limit/Duty: The amount of water used for irrigation, together with the amount secured under any other right existing for the same lands, is limited to a diversion of ONE-EIGHTIETH of one cubic foot per second, or its equivalent for each acre irrigated and shall be further limited to a diversion of not to exceed 3.0 acre-feet per acre for each acre irrigated during the irrigation season of each year.

Source: A WELL in the LITTLE SAGE HEN CREEK BASIN

Authorized Point of Appropriation:

Twp	Rng	Mer	Sec	Q-Q	Measured Distances
24 S	29 E	WM	1	SE SW	40 FEET NORTH AND 1790 FEET EAST FROM THE SW CORNER OF SECTION 1

Authorized Place of Use:

IRRIGATION					
Twp	Rng	Mer	Sec	Q-Q	Acres
24 S	29 E	WM	1	SE SW	8.8
24 S	29 E	WM	1	SW SE	1.1
24 S	29 E	WM	12	NW NE	13.6
24 S	29 E	WM	12	NE NW	37.6
Total					61.1

11. Temporary Transfer Application T-13960 proposes to temporarily change the place of use of the right to:

IRRIGATION					
Twp	Rng	Mer	Sec	Q-Q	Acres
24 S	29 E	WM	1	SE SW	8.8
24 S	29 E	WM	1	SW SE	0.1
24 S	29 E	WM	2	NE SW	2.8
24 S	29 E	WM	2	SE SW	1.4
24 S	29 E	WM	2	NW SE	2.0
24 S	29 E	WM	2	SW SE	2.1
24 S	29 E	WM	11	SE NE	0.8
24 S	29 E	WM	11	NE SE	0.1
24 S	29 E	WM	12	NW NE	5.5
24 S	29 E	WM	12	NE NW	28.2
24 S	29 E	WM	12	NW NW	0.1
24 S	29 E	WM	12	SW NW	6.7
24 S	29 E	WM	12	NW SW	2.5
Total					61.1

12. Additional points of appropriation are necessary to convey the water to the proposed temporary place of use. Temporary Transfer Application T-13960 proposes additional points of appropriation with approximate distances in mile from the authorized point of appropriation as follows:

Twp	Rng	Mer	Sec	Q-Q	Measured Distances	Distance From Auth POA
24 S	29 E	WM	1	SW SW	ON WELL #3 - 62 FEET NORTH AND 507 FEET EAST FROM THE NW CORNER OF SECTION 12	0.75 MILE W
24 S	29 E	WM	2	NE SW	ON WELL #1 - 1840 FEET NORTH AND 3180 FEET WEST FROM THE SW CORNER OF SECTION 1	1.0 MILE NW
24 S	29 E	WM	2	SE SE	ON WELL #6 - 1200 FEET NORTH AND 1250 FEET WEST FROM THE SE CORNER OF SECTION 2	0.50 MILE NW
24 S	29 E	WM	12	NE NW	ON WELL #5 - 830 FEET SOUTH AND 1400 FEET EAST FROM THE NW CORNER OF SECTION 12	0.75 MILE SW
24 S	29 E	WM	12	NW SW	ON WELL #4 - 2667 FEET SOUTH AND 1271 FEET EAST FROM THE NW CORNER OF SECTION 12	0.50 MILE SW

13. The third right to be temporarily transferred is as follows:

Certificate: 91672 in the name of JOHN BAUER, CAROLYN BAUER (perfected under Permit G-7838)

Use: IRRIGATION of 26.4 ACRES

Priority Date: NOVEMBER 14, 1977

Rate: 0.33 CUBIC FOOT PER SECOND

Limit/Duty: The amount of water used for irrigation, together with the amount secured under any other right existing for the same lands, is limited to ONE-EIGHTIETH of one cubic foot per second per acre, or its equivalent for each acre irrigated and shall be further limited to a diversion of not to exceed 3.0 acre-feet per acre for each acre irrigated during the irrigation season of each year.

Source: A WELL in the LITTLE SAGE HEN CREEK BASIN

Authorized Point of Appropriation:

Twp	Rng	Mer	Sec	Q-Q	Measured Distances
24 S	29 E	WM	1	SE SW	40 FEET NORTH AND 1790 FEET EAST FROM THE SW CORNER OF SECTION 1

Authorized Place of Use:

IRRIGATION					
Twp	Rng	Mer	Sec	Q-Q	Acres
24 S	29 E	WM	12	NW NE	26.4

14. Temporary Transfer Application T-13960 proposes to temporarily change the place of use of the right to:

IRRIGATION					
Twp	Rng	Mer	Sec	Q-Q	Acres
24 S	29 E	WM	12	NW NE	26.4

15. Additional points of appropriation are necessary to convey the water to the proposed temporary place of use. Temporary Transfer Application T-13960 proposes additional points of appropriation with approximate distances in miles from the authorized point of appropriation as follows:

Twp	Rng	Mer	Sec	Q-Q	Measured Distances	Distance From Auth POA
24 S	29 E	WM	1	SW SW	ON WELL #3 - 62 FEET NORTH AND 507 FEET EAST FROM THE NW CORNER OF SECTION 12	0.75 MILE W
24 S	29 E	WM	2	NE SW	ON WELL #1 - 1840 FEET NORTH AND 3180 FEET WEST FROM THE SW CORNER OF SECTION 1	1.0 MILE NW
24 S	29 E	WM	2	SE SE	ON WELL #6 - 1200 FEET NORTH AND 1250 FEET WEST FROM THE SE CORNER OF SECTION 2	0.50 MILE NW
24 S	29 E	WM	12	NE NW	ON WELL #5 - 830 FEET SOUTH AND 1400 FEET EAST FROM THE NW CORNER OF SECTION 12	0.75 MILE SW
24 S	29 E	WM	12	NW SW	ON WELL #4 - 2667 FEET SOUTH AND 1271 FEET EAST FROM THE NW CORNER OF SECTION 12	0.50 MILE SW

16. The fourth right to be transferred is as follows:

Certificate: 93563 in the name of JOHN BAUER, CAROLYN BAUER (perfected under Permit S-52318)

Use: SUPPLEMENTAL IRRIGATION of 15.0 ACRES

Priority Date: MAY 16, 1991

Rate: 0.38 CUBIC FOOT PER SECOND

Limit/Duty: The amount of water used for irrigation under this right, together with the amount secured under any other right existing for the same lands, is limited to a diversion of ONE-EIGHTIETH of one cubic foot per second (or its equivalent) and 2.5 acre-feet for each acre irrigated during the irrigation season of each year.

Period of Use: MARCH 20 THROUGH APRIL 30

Source: LITTLE SAGE HEN CREEK a tributary of SAGE HEN CREEK

Authorized Point of Diversion:

Twp	Rng	Mer	Sec	Q-Q	Measured Distances
24 S	29 E	WM	2	NE SW	2615 FEET NORTH AND 3970 FEET WEST FROM THE SE CORNER OF SECTION 2

Authorized Place of Use:

SUPPLEMENTAL IRRIGATION					
Twp	Rng	Mer	Sec	Q-Q	Acres
24 S	29 E	WM	2	NE SW	15.0

17. Temporary Transfer Application T-13960 proposes to temporarily change the place of use of the right to:

SUPPLEMENTAL IRRIGATION					
Twp	Rng	Mer	Sec	Q-Q	Acres
24 S	29 E	WM	2	NE SW	15.0

18. The fifth right to be temporarily transferred is as follows:

Certificate: 94329 in the name of JOHN BAUER, CAROLYN BAUER (perfected under Permit G-12091)

Use: IRRIGATION of 172.8 ACRES

Priority Date: SEPTEMBER 29, 1988

Rate: 2.16 CUBIC FEET PER SECOND (CFS), BEING 1.39 CFS FROM WELL 3 AND 0.79 CFS FROM WELL 4, FURTHER LIMITED TO A MAXIMUM CUMULATIVE TOTAL NOT TO EXCEED 2.16 CFS IN ANY COMBINATION FROM WELL 3 AND WELL 4

Limit/Duty: The amount of water used for irrigation under this right, together with the amount secured under any other right existing for the same lands, is limited to a diversion of ONE-EIGHTIETH of one cubic foot per second (or its equivalent) and 3.0 acre-feet per acre for each acre irrigated during the irrigation season of each year.

Period of Use: MARCH 1 THROUGH OCTOBER 31

Source: WELL 3 AND WELL 4 in SAGE HEN CREEK BASIN

Authorized Points of Appropriation:

Twp	Rng	Mer	Sec	Q-Q	Measured Distances
24 S	29 E	WM	1	SW SW	WELL 3 - 62 FEET NORTH AND 507 FEET EAST FROM THE NW CORNER OF SECTION 12
24 S	29 E	WM	12	NW SW	WELL 4 - 2667 FEET SOUTH AND 1271 FEET EAST FROM THE NW CORNER OF SECTION 12

Authorized Place of Use:

IRRIGATION					
Twp	Rng	Mer	Sec	Q-Q	Acres
24 S	29 E	WM	1	SW SW	27.7
24 S	29 E	WM	1	SE SW	2.0
24 S	29 E	WM	2	SE SE	23.6
24 S	29 E	WM	11	NE NE	22.4
24 S	29 E	WM	12	NE NW	2.4
24 S	29 E	WM	12	NW NW	33.0
24 S	29 E	WM	12	SW NW	38.0
24 S	29 E	WM	12	NW SW	23.7
Total					172.8

19. Temporary Transfer Application T-13960 proposes to temporarily change the place of use of the right to:

IRRIGATION					
Twp	Rng	Mer	Sec	Q-Q	Acres
24 S	29 E	WM	1	SW SW	33.1
24 S	29 E	WM	1	SE SW	3.2
24 S	29 E	WM	2	SE SE	23.9
24 S	29 E	WM	11	NE NE	17.8
24 S	29 E	WM	11	SE NE	11.9
24 S	29 E	WM	11	NE SE	7.7
24 S	29 E	WM	12	NE NW	4.0
24 S	29 E	WM	12	NW NW	36.8
24 S	29 E	WM	12	SW NW	19.0
24 S	29 E	WM	12	NE SW	15.4
Total					172.8

20. Additional points of appropriation are necessary to convey the water to the proposed temporary place of use. Temporary Transfer Application T-13960 proposes additional points of appropriation with approximate distances in mile from the authorized point of appropriation as follows:

Twp	Rng	Mer	Sec	Q-Q	Measured Distances	Distance From Auth POAs
24 S	29 E	WM	1	SE SW	ON WELL #2 - 40 FEET NORTH AND 1790 FEET EAST FROM THE SW CORNER OF SECTION 1	WELL 3 - 0.25 MILE E WELL 4 - 0.5 MILE NE
24 S	29 E	WM	2	NE SW	ON WELL #1 - 1840 FEET NORTH AND 3180 FEET WEST FROM THE SW CORNER OF SECTION 1	WELL 3 - 0.75 MILE NW WELL 4 - 1.0 MILE NW
24 S	29 E	WM	2	SE SE	ON WELL #6 - 1200 FEET NORTH AND 1250 FEET WEST FROM THE SE CORNER OF SECTION 2	WELL 3 - 0.45 MILE NW WELL 4 - 0.75 MILE NW
24 S	29 E	WM	12	NE NW	ON WELL #5 - 830 FEET SOUTH AND 1400 FEET EAST FROM THE NW CORNER OF SECTION 12	WELL 3 - 0.25 MILE SE WELL 4 - 0.3 MILE NE

21. The sixth right to be transferred is as follows:

Certificate: 96099 in the name of DIVINE RISE FARMS (perfected under Permit G-16792)
Use: IRRIGATION of 26.0 ACRES
Priority Date: FEBRUARY 23, 2010
Rate: 0.43 CUBIC FOOT PER SECOND
Limit/Duty: The amount of water used for irrigation under this right, together with the amount secured under any other right existing for the same lands, is limited to a diversion of ONE-SIXTIETH of one cubic foot per second and 3.0 acre-feet per acre for each acre irrigated during the irrigation season of each year.
Period of Use: MARCH 1 THROUGH OCTOBER 31
Source: WELL 1 in WILLOW CREEK BASIN

Authorized Point of Appropriation:

Twp	Rng	Mer	Sec	Q-Q	Measured Distances
24 S	29 E	WM	1	SE NE	WELL 1 - 2030 FEET SOUTH AND 190 FEET WEST FROM THE NE CORNER OF SECTION 1

Authorized Place of Use:

IRRIGATION						
Twp	Rng	Mer	Sec	Q-Q	GLot	Acres
24 S	29 E	WM	1	NE NE	1	1.5
24 S	29 E	WM	1	SE NE		24.5
Total						26.0

22. Temporary Transfer Application T-13960 proposes to temporarily change the place of use of the right to:

IRRIGATION					
Twp	Rng	Mer	Sec	Q-Q	Acres
24 S	29 E	WM	11	SE NE	6.3
24 S	29 E	WM	11	NE SE	5.3
24 S	29 E	WM	12	NW SW	6.7
24 S	29 E	WM	12	SW NW	7.7
Total					26.0

23. A change in point of appropriation is necessary to convey the water to the proposed temporary place of use. Temporary Transfer Application T-13960 proposes to move the authorized point of appropriation with approximate distances in mile from the authorized point of appropriation as follows:

Twp	Rng	Mer	Sec	Q-Q	Measured Distances	Distance From Auth POA
24 S	29 E	WM	1	SW SW	ON WELL #3 - 62 FEET NORTH AND 507 FEET EAST FROM THE NW CORNER OF SECTION 12	1.0 MILE SW
24 S	29 E	WM	1	SE SW	ON WELL #2 - 40 FEET NORTH AND 1790 FEET EAST FROM THE SW CORNER OF SECTION 1	0.85 MILE SW
24 S	29 E	WM	2	NE SW	ON WELL #1 - 1840 FEET NORTH AND 3180 FEET WEST FROM THE SW CORNER OF SECTION 1	1.5 MILE SW
24 S	29 E	WM	2	SE SE	ON WELL #6 - 1200 FEET NORTH AND 1250 FEET WEST FROM THE SE CORNER OF SECTION 2	1.25 MILE SW
24 S	29 E	WM	12	NE NW	ON WELL #5 - 830 FEET SOUTH AND 1400 FEET EAST FROM THE NW CORNER OF SECTION 12	1.0 MILE SW
24 S	29 E	WM	12	NW SW	ON WELL #4 - 2667 FEET SOUTH AND 1271 FEET EAST FROM THE NW CORNER OF SECTION 12	1.35 MILE SW

Temporary Transfer Review Criteria

24. Water has been used within the last five years according to the terms and conditions of the rights. There is no evidence available that would demonstrate that the rights are subject to forfeiture under ORS 540.610.
25. A pump, pipeline, and sprinkler system sufficient to use the full amount of water allowed under the existing rights are present.
26. The proposed changes would prevent the lands from which the water rights are removed during the period of the temporary transfer from receiving water under the transferred rights, as required by ORS 540.523(7).
27. The proposed changes, as conditioned, would not result in injury to other water rights. This finding is made through an abbreviated review recognizing that the transfer may be revoked under ORS 540.523(5) if the Department later finds that the transfer is causing injury to any existing water right.

Conclusions of Law

The temporary changes in places of use, point of appropriation, and additional points of appropriation to serve the temporary places of use proposed in Temporary Transfer Application T-13960 are consistent with the requirements of ORS 540.523 and OAR 690-380-8000.

Now, therefore, it is ORDERED:

1. The Final Order approving Temporary Transfer Application T-13960, issued on April 30, 2025, recorded at Special Order Volume 134, Pages 502-512, is hereby withdrawn and superseded by this Order on Reconsideration.
2. The temporary changes in places of use, change in point of appropriation and additional points of appropriation to serve the temporary places of use proposed in Temporary Transfer Application T-13960 are approved.
3. The former places of use **shall not** be irrigated as part of these water rights during the 2025, 2026, 2027, 2028, and 2029 irrigation seasons.
4. The use shall revert to the authorized places of use at the end of the 2027 irrigation season. The authorization to use the temporary points of appropriation shall be terminated concurrently.
5. The approval of this temporary transfer may be revoked or modified if the Department finds the changes cause injury to any existing water right.

6. Under Certificate 47041, the quantity of water diverted at the proposed temporary additional points of appropriation (ON WELL #2, ON WELL #3, ON WELL #4, ON WELL #5, and ON WELL #6), together with that diverted at the original point of appropriation, shall not exceed the quantity of water lawfully available at the original point of appropriation.
7. Under Certificate 75603, the quantity of water diverted at the proposed temporary additional points of appropriation (ON WELL #1, ON WELL #3, ON WELL #4, ON WELL #5, and ON WELL #6), together with that diverted at the original point of appropriation, shall not exceed the quantity of water lawfully available at the original point of appropriation.
8. Under Certificate 91672, the quantity of water diverted at the proposed temporary additional points of appropriation (ON WELL #1, ON WELL #3, ON WELL #4, ON WELL #5, and ON WELL #6), together with that diverted at the original point of appropriation, shall not exceed the quantity of water lawfully available at the original point of appropriation.
9. Under Certificate 94329, the quantity of water diverted at the proposed temporary additional points of appropriation (ON WELL #1, ON WELL #2, ON WELL #5, and ON WELL #6), together with that diverted at the original points of appropriation (Well 3 and Well 4), shall not exceed the quantity of water lawfully available at the original points of appropriation (Well 3 and Well 4).
10. Under Certificate 96099, the quantity of water diverted at the proposed temporary points of appropriation (ON WELL #1, ON WELL #2, ON WELL #3, ON WELL #4, ON WELL #5, and ON WELL #6) shall not exceed the quantity of water lawfully available at the original point of appropriation (WELL 1).
11. A subsequent application for permanent transfer of Certificates 47041, 75603, 91672, 94329, 93563, and 96099 shall be subject to a full and complete review to determine consistency with the requirements of OAR Chapter 690, Division 380. Approval of this temporary transfer does not establish a precedent for approval of a subsequent application filed for a permanent transfer.
12. The use of water at the temporary places of use authorized by this transfer shall be in accordance with the terms and conditions of the Certificates.
13. The time during which water is used under this approved temporary transfer does not apply toward a finding of forfeiture under ORS 540.610.

14. Water use measurement conditions:

- a. Before water use may begin under this order, the water user shall install a totalizing flow meter, or, with prior approval of the Director, another suitable measuring device, at each point of appropriation (new and existing).
- b. The water user shall maintain the meters or measuring devices in good working order.
- c. The water user shall allow the Watermaster access to the meters or measuring devices; provided however, where the meters or measuring devices are located within a private structure, the Watermaster shall request access upon reasonable notice.

Dated in Salem, Oregon on

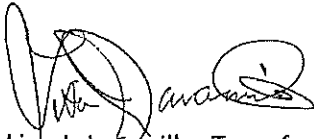

Lisa J. Jaramillo, Transfer and Conservation Section Manager for
IVAN GALL, DIRECTOR
Oregon Water Resources Department

Mailing Date:



Oregon

Tina Kotek, Governor

Water Resources Department

North Mall Office Building

725 Summer St NE, Suite A

Salem, OR 97301

Phone 503 986-0900

Fax 503 986-0904

www.oregon.gov/owrd

April 30, 2025

John & Carolyn Bauer

PO BOX 98

Hines, OR 97738

REFERENCE: District Temporary Transfer Application T-13960

Enclosed is a copy of the final order approving your TEMPORARY water right transfer application.

The temporary change shall be effective at the **beginning of the 2023 irrigation season**. The use shall revert to the original authorized place of use at the **end of the 2027 irrigation season**.

If you have any questions related to the approval of this temporary transfer, you may contact your caseworker, Arla Davis, by telephone at (503) 979-3129 or by e-mail at Arla.L.Davis@water.oregon.gov.

Sincerely,

David V. Jones Jr

Water Rights Services Support

Transfers and Conservation Section

cc: Donald (dally) S. Swindlehurst, Watermaster Dist. # 10 (via email)

John A. Short, Agent

Harney County Planning Department, Local Government

Enclosure

**BEFORE THE WATER RESOURCES DEPARTMENT
OF THE
STATE OF OREGON**

In the Matter of Transfer Application)	FINAL ORDER APPROVING TEMPORARY
T-13960, Harney County)	CHANGES IN PLACES OF USE, CHANGE IN
)	POINT OF APPROPRIATION AND FOR
)	ADDITIONAL POINTS OF APPROPRIATION

Authority

Oregon Revised Statute (ORS) 537.705 and 540.505 to 540.580 establish the process in which a water right holder may submit a request to temporarily transfer the place of use and, if necessary to convey the water to the temporary place of use, the point of appropriation authorized under an existing water right. Oregon Administrative Rule (OAR) Chapter 690, Division 380 implements the statutes and provides the Department's procedures and criteria for evaluating transfer applications.

Applicant

JOHN L. BAUER AND CAROLYN S. BAUER
BAUER FAMILY FARM, LLC
PO BOX 98
HINES, OR 97738

Findings of Fact

1. On March 29, 2022, JOHN L. BAUER AND CAROLYN S. BAUER, BAUER FAMILY FARM, LLC, filed an application to temporarily change the place of use under Certificate 93563, and to change the places of use and add points of appropriation to serve the proposed places of use under Certificates 47401, 75603, 91672, and 94329, and to change the place of use and point of appropriation to serve the proposed place of use under Certificate 96099 for a period of 5 years. The Department assigned the application number T-13960.
2. Notice of the application for transfer was published on April 12, 2022, pursuant to OAR 690-380-4000.
3. Temporary Transfer Application T-13960 proposed an additional point of appropriation change to Certificate 94071; however, the proposed change did not include a change in place of use, pursuant to OAR 690-380-8000(1)(a): Any person who holds a water use subject to transfer may request that the Department approve: (1) For a period of not to exceed five years, a temporary transfer of: (a) Place of use and, if necessary to convey the water to the new temporary place of use, point of diversion or appropriation.

This is a final order in other than a contested case. This order is subject to judicial review under ORS 183.484. Any petition for judicial review must be filed within the 60-day time period specified by ORS 183.484(2). Pursuant to ORS 536.075 and OAR 137-004-0080, you may petition for judicial review or petition the Director for reconsideration of this order. A petition for reconsideration may be granted or denied by the Director, and if no action is taken within 60 days following the date the petition was filed, the petition shall be deemed denied.

4. On December 5, 2024, the applicant removed Certificate 94071 from the application.
5. The first right to be temporarily transferred is as follows:

Certificate: 47401 in the name of D. STEPHEN MCUNE (perfected under Permit G-6139)
Use: IRRIGATION of 50.0 ACRES
Priority Date: MAY 13, 1974
Rate: 0.63 CUBIC FOOT PER SECOND
Limit/Duty: The amount of water used for irrigation, together with the amount secured under any other right existing for the same lands, shall be limited ONE-EIGHTIETH of one cubic foot per second per acre, or its equivalent for each acre irrigated, and shall be further limited to a diversion of not to exceed 3.0 acre feet per acre for each acre irrigated during the irrigation season of each year.
Source: A WELL a tributary of SAGEHEN CREEK

Authorized Point of Appropriation:

Twp	Rng	Mer	Sec	Q-Q	Measured Distances
24 S	29 E	WM	2	NE SW	1840 FEET NORTH AND 3180 FEET WEST FROM THE SE CORNER OF SECTION 2

Authorized Place of Use:

IRRIGATION					
Twp	Rng	Mer	Sec	Q-Q	Acres
24 S	29 E	WM	2	NE SW	29.4
24 S	29 E	WM	2	SE SW	1.8
24 S	29 E	WM	2	NW SE	15.0
24 S	29 E	WM	2	SW SE	3.8
Total					50.0

6. Temporary Transfer Application T-13960 proposes to temporarily change the place of use of the right to:

IRRIGATION					
Twp	Rng	Mer	Sec	Q-Q	Acres
24 S	29 E	WM	2	NE SW	27.4
24 S	29 E	WM	2	SE SW	2.8
24 S	29 E	WM	2	NW SE	15.3
24 S	29 E	WM	2	SW SE	4.5
Total					50.0

7. Additional points of appropriation (POA) are necessary to convey the water to the proposed temporary place of use. Temporary Transfer Application T-13960 proposes additional points of appropriation with approximate distances in mile from the authorized point of appropriation as follows:

Twp	Rng	Mer	Sec	Q-Q	Measured Distances	Distance From Auth POA
24 S	29 E	WM	1	SE SW	ON WELL #2 - 40 FEET NORTH AND 1790 FEET EAST FROM THE SW CORNER OF SECTION 1	1.0 MILE SE
24 S	29 E	WM	1	SW SW	ON WELL #3 - 62 FEET NORTH AND 507 FEET EAST FROM THE NW CORNER OF SECTION 12	0.75 MILE SE
24 S	29 E	WM	2	SE SE	ON WELL #6 - 1200 FEET NORTH AND 1250 FEET WEST FROM THE SE CORNER OF SECTION 2	0.38 MILE SE
24 S	29 E	WM	12	NE NW	ON WELL #5 - 830 FEET SOUTH AND 1400 FEET EAST FROM THE NW CORNER OF SECTION 12	1.0 MILE SE
24 S	29 E	WM	12	NW SW	ON WELL #4 - 2667 FEET SOUTH AND 1271 FEET EAST FROM THE NW CORNER OF SECTION 12	1.5 MILE SE

8. The second right to be temporarily transferred is as follows:

Certificate: 75603 in the name of JOHN AND CAROLYN BAUER (perfected under Permit G-7838)

Use: IRRIGATION of 61.1 ACRES

Priority Date: NOVEMBER 14, 1977

Rate: 0.77 CUBIC FOOT PER SECOND

Limit/Duty: The amount of water used for irrigation, together with the amount secured under any other right existing for the same lands, is limited to a diversion of ONE-EIGHTIETH of one cubic foot per second, or its equivalent for each acre irrigated and shall be further limited to a diversion of not to exceed 3.0 acre-feet per acre for each acre irrigated during the irrigation season of each year.

Source: A WELL in the LITTLE SAGE HEN CREEK BASIN

Authorized Point of Appropriation:

Twp	Rng	Mer	Sec	Q-Q	Measured Distances
24 S	29 E	WM	1	SE SW	40 FEET NORTH AND 1790 FEET EAST FROM THE SW CORNER OF SECTION 1

Authorized Place of Use:

IRRIGATION					
Twp	Rng	Mer	Sec	Q-Q	Acres
24 S	29 E	WM	1	SE SW	8.8
24 S	29 E	WM	1	SW SE	1.1
24 S	29 E	WM	12	NW NE	13.6
24 S	29 E	WM	12	NE NW	37.6
Total					61.1

9. Temporary Transfer Application T-13960 proposes to temporarily change the place of use of the right to:

IRRIGATION					
Twp	Rng	Mer	Sec	Q-Q	Acres
24 S	29 E	WM	1	SE SW	8.8
24 S	29 E	WM	1	SW SE	0.1
24 S	29 E	WM	2	NE SW	2.8
24 S	29 E	WM	2	SE SW	1.4
24 S	29 E	WM	2	NW SE	2.0
24 S	29 E	WM	2	SW SE	2.1
24 S	29 E	WM	11	SE NE	0.8
24 S	29 E	WM	11	NE SE	0.1
24 S	29 E	WM	12	NW NE	5.5
24 S	29 E	WM	12	NE NW	28.2
24 S	29 E	WM	12	NW NW	0.1
24 S	29 E	WM	12	SW NW	6.7
24 S	29 E	WM	12	NW SW	2.5
Total					61.1

10. Additional points of appropriation are necessary to convey the water to the proposed temporary place of use. Temporary Transfer Application T-13960 proposes additional points of appropriation with approximate distances in mile from the authorized point of appropriation as follows:

Twp	Rng	Mer	Sec	Q-Q	Measured Distances	Distance From Auth POA
24 S	29 E	WM	1	SW SW	ON WELL #3 - 62 FEET NORTH AND 507 FEET EAST FROM THE NW CORNER OF SECTION 12	0.75 MILE W
24 S	29 E	WM	2	NE SW	ON WELL #1 - 1840 FEET NORTH AND 3180 FEET WEST FROM THE SW CORNER OF SECTION 1	1.0 MILE NW
24 S	29 E	WM	2	SE SE	ON WELL #6 - 1200 FEET NORTH AND 1250 FEET WEST FROM THE SE CORNER OF SECTION 2	0.50 MILE NW
24 S	29 E	WM	12	NE NW	ON WELL #5 - 830 FEET SOUTH AND 1400 FEET EAST FROM THE NW CORNER OF SECTION 12	0.75 MILE SW
24 S	29 E	WM	12	NW SW	ON WELL #4 - 2667 FEET SOUTH AND 1271 FEET EAST FROM THE NW CORNER OF SECTION 12	0.50 MILE SW

11. The third right to be temporarily transferred is as follows:

Certificate: 91672 in the name of JOHN BAUER, CAROLYN BAUER (perfected under Permit G-7838)
Use: IRRIGATION of 26.4 ACRES
Priority Date: NOVEMBER 14, 1977
Rate: 0.33 CUBIC FOOT PER SECOND
Limit/Duty: The amount of water used for irrigation, together with the amount secured under any other right existing for the same lands, is limited to ONE-

EIGHTIETH of one cubic foot per second per acre, or its equivalent for each acre irrigated and shall be further limited to a diversion of not to exceed 3.0 acre-feet per acre for each acre irrigated during the irrigation season of each year.

Source: A WELL in the LITTLE SAGE HEN CREEK BASIN

Authorized Point of Appropriation:

Twtp	Rng	Mer	Sec	Q-Q	Measured Distances
24 S	29 E	WM	1	SE SW	40 FEET NORTH AND 1790 FEET EAST FROM THE SW CORNER OF SECTION 1

Authorized Place of Use:

IRRIGATION					
Twtp	Rng	Mer	Sec	Q-Q	Acres
24 S	29 E	WM	12	NW NE	26.4

12. Temporary Transfer Application T-13960 proposes to temporarily change the place of use of the right to:

IRRIGATION					
Twtp	Rng	Mer	Sec	Q-Q	Acres
24 S	29 E	WM	12	NW NE	26.4

13. Additional points of appropriation are necessary to convey the water to the proposed temporary place of use. Temporary Transfer Application T-13960 proposes additional points of appropriation with approximate distances in miles from the authorized point of appropriation as follows:

Twtp	Rng	Mer	Sec	Q-Q	Measured Distances	Distance From Auth POA
24 S	29 E	WM	1	SW SW	ON WELL #3 - 62 FEET NORTH AND 507 FEET EAST FROM THE NW CORNER OF SECTION 12	0.75 MILE W
24 S	29 E	WM	2	NE SW	ON WELL #1 - 1840 FEET NORTH AND 3180 FEET WEST FROM THE SW CORNER OF SECTION 1	1.0 MILE NW
24 S	29 E	WM	2	SE SE	ON WELL #6 - 1200 FEET NORTH AND 1250 FEET WEST FROM THE SE CORNER OF SECTION 2	0.50 MILE NW
24 S	29 E	WM	12	NE NW	ON WELL #5 - 830 FEET SOUTH AND 1400 FEET EAST FROM THE NW CORNER OF SECTION 12	0.75 MILE SW
24 S	29 E	WM	12	NW SW	ON WELL #4 - 2667 FEET SOUTH AND 1271 FEET EAST FROM THE NW CORNER OF SECTION 12	0.50 MILE SW

14. The fourth right to be transferred is as follows:

Certificate: 93563 in the name of JOHN BAUER, CAROLYN BAUER (perfected under Permit S-52318)
Use: SUPPLEMENTAL IRRIGATION of 15.0 ACRES
Priority Date: MAY 16, 1991
Rate: 0.38 CUBIC FOOT PER SECOND
Limit/Duty: The amount of water used for irrigation under this right, together with the amount secured under any other right existing for the same lands, is limited to a diversion of ONE-EIGHTIETH of one cubic foot per second (or its equivalent) and 2.5 acre-feet for each acre irrigated during the irrigation season of each year.
Period of Use: MARCH 20 THROUGH APRIL 30
Source: LITTLE SAGE HEN CREEK a tributary of SAGE HEN CREEK

Authorized Point of Diversion:

Twp	Rng	Mer	Sec	Q-Q	Measured Distances
24 S	29 E	WM	2	NE SW	2615 FEET NORTH AND 3970 FEET WEST FROM THE SE CORNER OF SECTION 2

Authorized Place of Use:

SUPPLEMENTAL IRRIGATION					
Twp	Rng	Mer	Sec	Q-Q	Acres
24 S	29 E	WM	2	NE SW	15.0

15. Temporary Transfer Application T-13960 proposes to temporarily change the place of use of the right to:

SUPPLEMENTAL IRRIGATION					
Twp	Rng	Mer	Sec	Q-Q	Acres
24 S	29 E	WM	2	NE SW	15.0

16. The fifth right to be temporarily transferred is as follows:

Certificate: 94329 in the name of JOHN BAUER, CAROLYN BAUER (perfected under Permit G-12091)
Use: IRRIGATION of 172.8 ACRES
Priority Date: SEPTEMBER 29, 1988
Rate: 2.16 CUBIC FEET PER SECOND (CFS), BEING 1.39 CFS FROM WELL 3 AND 0.79 CFS FROM WELL 4, FURTHER LIMITED TO A MAXIMUM CUMULATIVE TOTAL NOT TO EXCEED 2.16 CFS IN ANY COMBINATION FROM WELL 3 AND WELL 4
Limit/Duty: The amount of water used for irrigation under this right, together with the amount secured under any other right existing for the same lands, is limited to a diversion of ONE-EIGHTIETH of one cubic foot per second (or its equivalent) and 3.0 acre-feet per acre for each acre irrigated during the irrigation season of each year.
Period of Use: MARCH 1 THROUGH OCTOBER 31
Source: WELL 3 AND WELL 4 in SAGE HEN CREEK BASIN

Authorized Points of Appropriation:

Twp	Rng	Mer	Sec	Q-Q	Measured Distances
24 S	29 E	WM	1	SW SW	WELL 3 - 62 FEET NORTH AND 507 FEET EAST FROM THE NW CORNER OF SECTION 12
24 S	29 E	WM	12	NW SW	WELL 4 - 2667 FEET SOUTH AND 1271 FEET EAST FROM THE NW CORNER OF SECTION 12

Authorized Place of Use:

IRRIGATION					
Twp	Rng	Mer	Sec	Q-Q	Acres
24 S	29 E	WM	1	SW SW	27.7
24 S	29 E	WM	1	SE SW	2.0
24 S	29 E	WM	2	SE SE	23.6
24 S	29 E	WM	11	NE NE	22.4
24 S	29 E	WM	12	NE NW	2.4
24 S	29 E	WM	12	NW NW	33.0
24 S	29 E	WM	12	SW NW	38.0
24 S	29 E	WM	12	NW SW	23.7
Total					172.8

17. Temporary Transfer Application T-13960 proposes to temporarily change the place of use of the right to:

IRRIGATION					
Twp	Rng	Mer	Sec	Q-Q	Acres
24 S	29 E	WM	1	SW SW	33.1
24 S	29 E	WM	1	SE SW	3.2
24 S	29 E	WM	2	SE SE	23.9
24 S	29 E	WM	11	NE NE	17.8
24 S	29 E	WM	11	SE NE	11.9
24 S	29 E	WM	11	NE SE	7.7
24 S	29 E	WM	12	NE NW	4.0
24 S	29 E	WM	12	NW NW	36.8
24 S	29 E	WM	12	SW NW	19.0
24 S	29 E	WM	12	NE SW	15.4
Total					172.8

18. Additional points of appropriation are necessary to convey the water to the proposed temporary place of use. Temporary Transfer Application T-13960 proposes additional points of appropriation with approximate distances in mile from the authorized point of appropriation as follows:

Twp	Rng	Mer	Sec	Q-Q	Measured Distances	Distance From Auth POAs
24 S	29 E	WM	1	SE SW	ON WELL #2 - 40 FEET NORTH AND 1790 FEET EAST FROM THE SW CORNER OF SECTION 1	WELL 3 - 0.25 MILE E WELL 4 - 0.5 MILE NE
24 S	29 E	WM	2	NE SW	ON WELL #1 - 1840 FEET NORTH AND 3180 FEET WEST FROM THE SW CORNER OF SECTION 1	WELL 3 - 0.75 MILE NW WELL 4 - 1.0 MILE NW

Twp	Rng	Mer	Sec	Q-Q	Measured Distances	Distance From Auth POAs
24 S	29 E	WM	2	SE SE	ON WELL #6 - 1200 FEET NORTH AND 1250 FEET WEST FROM THE SE CORNER OF SECTION 2	WELL 3 - 0.45 MILE NW WELL 4 - 0.75 MILE NW
24 S	29 E	WM	12	NE NW	ON WELL #5 - 830 FEET SOUTH AND 1400 FEET EAST FROM THE NW CORNER OF SECTION 12	WELL 3 - 0.25 MILE SE WELL 4 - 0.3 MILE NE

19. The sixth right to be transferred is as follows:

Certificate: 96099 in the name of DIVINE RISE FARMS (perfected under Permit G-16792)
Use: IRRIGATION of 26.0 ACRES
Priority Date: FEBRUARY 23, 2010
Rate: 0.43 CUBIC FOOT PER SECOND
Limit/Duty: The amount of water used for irrigation under this right, together with the amount secured under any other right existing for the same lands, is limited to a diversion of ONE-SIXTIETH of one cubic foot per second and 3.0 acre-feet per acre for each acre irrigated during the irrigation season of each year.
Period of Use: MARCH 1 THROUGH OCTOBER 31
Source: WELL 1 in WILLOW CREEK BASIN

Authorized Point of Appropriation:

Twp	Rng	Mer	Sec	Q-Q	Measured Distances
24 S	29 E	WM	1	SE NE	WELL 1 - 2030 FEET SOUTH AND 190 FEET WEST FROM THE NE CORNER OF SECTION 1

Authorized Place of Use:

IRRIGATION						
Twp	Rng	Mer	Sec	Q-Q	GLot	Acres
24 S	29 E	WM	1	NE NE	1	1.5
24 S	29 E	WM	1	SE NE		24.5
Total						26.0

20. Temporary Transfer Application T-13960 proposes to temporarily change the place of use of the right to:

IRRIGATION					
Twp	Rng	Mer	Sec	Q-Q	Acres
24 S	29 E	WM	11	SE NE	6.3
24 S	29 E	WM	11	NE SE	5.3
24 S	29 E	WM	12	NW SW	6.7
24 S	29 E	WM	12	SW NW	7.7
Total					26.0

21. A change in point of appropriation is necessary to convey the water to the proposed temporary place of use. Temporary Transfer Application T-13960 proposes to move the authorized point of appropriation with approximate distances in mile from the authorized point of appropriation as follows:

Twp	Rng	Mer	Sec	Q-Q	Measured Distances	Distance From Auth POA
24 S	29 E	WM	1	SW SW	ON WELL #3 - 62 FEET NORTH AND 507 FEET EAST FROM THE NW CORNER OF SECTION 12	1.0 MILE SW
24 S	29 E	WM	1	SE SW	ON WELL #2 - 40 FEET NORTH AND 1790 FEET EAST FROM THE SW CORNER OF SECTION 1	0.85 MILE SW
24 S	29 E	WM	2	NE SW	ON WELL #1 - 1840 FEET NORTH AND 3180 FEET WEST FROM THE SW CORNER OF SECTION 1	1.5 MILE SW
24 S	29 E	WM	2	SE SE	ON WELL #6 - 1200 FEET NORTH AND 1250 FEET WEST FROM THE SE CORNER OF SECTION 2	1.25 MILE SW
24 S	29 E	WM	12	NE NW	ON WELL #5 - 830 FEET SOUTH AND 1400 FEET EAST FROM THE NW CORNER OF SECTION 12	1.0 MILE SW
24 S	29 E	WM	12	NW SW	ON WELL #4 - 2667 FEET SOUTH AND 1271 FEET EAST FROM THE NW CORNER OF SECTION 12	1.35 MILE SW

Temporary Transfer Review Criteria

22. Water has been used within the last five years according to the terms and conditions of the rights. There is no evidence available that would demonstrate that the rights are subject to forfeiture under ORS 540.610.
23. A pump, pipeline, and sprinkler system sufficient to use the full amount of water allowed under the existing rights are present.
24. The proposed changes would prevent the lands from which the water rights are removed during the period of the temporary transfer from receiving water under the transferred rights, as required by ORS 540.523(7).
25. The proposed changes, as conditioned, would not result in injury to other water rights. This finding is made through an abbreviated review recognizing that the transfer may be revoked under ORS 540.523(5) if the Department later finds that the transfer is causing injury to any existing water right.

Conclusions of Law

The temporary changes in places of use, point of appropriation, and additional points of appropriation to serve the temporary places of use proposed in Temporary Transfer Application T-13960 are consistent with the requirements of ORS 540.523 and OAR 690-380-8000.

Now, therefore, it is ORDERED:

1. The temporary changes in places of use, change in point of appropriation and additional points of appropriation to serve the temporary places of use proposed in Temporary Transfer Application T-13960 are approved.
2. The former places of use **shall not** be irrigated as part of these water rights during the 2023, 2024, 2025, 2026, and 2027 irrigation seasons.
3. The use shall revert to the authorized places of use at the end of the 2027 irrigation season. The authorization to use the temporary points of appropriation shall be terminated concurrently.
4. The approval of this temporary transfer may be revoked or modified if the Department finds the changes cause injury to any existing water right.
5. Under Certificate 47041, the quantity of water diverted at the proposed temporary additional points of appropriation (ON WELL #2, ON WELL #3, ON WELL #4, ON WELL #5, and ON WELL #6), together with that diverted at the original point of appropriation, shall not exceed the quantity of water lawfully available at the original point of appropriation.
6. Under Certificate 75603, the quantity of water diverted at the proposed temporary additional points of appropriation (ON WELL #1, ON WELL #3, ON WELL #4, ON WELL #5, and ON WELL #6), together with that diverted at the original point of appropriation, shall not exceed the quantity of water lawfully available at the original point of appropriation.
7. Under Certificate 91672, the quantity of water diverted at the proposed temporary additional points of appropriation (ON WELL #1, ON WELL #3, ON WELL #4, ON WELL #5, and ON WELL #6), together with that diverted at the original point of appropriation, shall not exceed the quantity of water lawfully available at the original point of appropriation.
8. Under Certificate 94329, the quantity of water diverted at the proposed temporary additional points of appropriation (ON WELL #1, ON WELL #2, ON WELL #5, and ON WELL #6), together with that diverted at the original points of appropriation (Well 3 and Well 4), shall not exceed the quantity of water lawfully available at the original points of appropriation (Well 3 and Well 4).
9. Under Certificate 96099, the quantity of water diverted at the proposed temporary points of appropriation (ON WELL #1, ON WELL #2, ON WELL #3, ON WELL #4, ON WELL #5, and ON WELL #6) shall not exceed the quantity of water lawfully available at the original point of appropriation (WELL 1).
10. A subsequent application for permanent transfer of Certificates 47041, 75603, 91672, 94329, 93563, and 96099 shall be subject to a full and complete review to determine consistency with the requirements of OAR Chapter 690, Division 380. Approval of this temporary transfer does not establish a precedent for approval of a subsequent application filed for a permanent transfer.

11. The use of water at the temporary places of use authorized by this transfer shall be in accordance with the terms and conditions of the Certificates.
12. The time during which water is used under this approved temporary transfer does not apply toward a finding of forfeiture under ORS 540.610.
13. Water use measurement conditions:
 - a. Before water use may begin under this order, the water user shall install a totalizing flow meter, or, with prior approval of the Director, another suitable measuring device, at each point of appropriation (new and existing).
 - b. The water user shall maintain the meters or measuring devices in good working order.
 - c. The water user shall allow the Watermaster access to the meters or measuring devices; provided however, where the meters or measuring devices are located within a private structure, the Watermaster shall request access upon reasonable notice.

Dated in Salem, Oregon on **APR 30 2025**

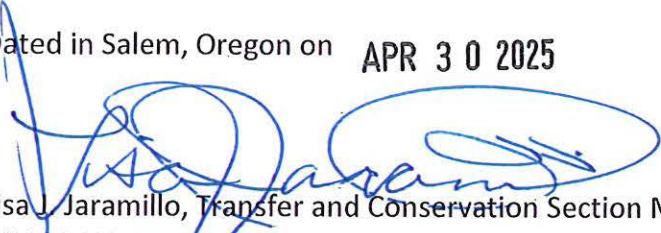

Lisa J. Jaramillo, Transfer and Conservation Section Manager for
IVAN GALL, DIRECTOR
Oregon Water Resources Department

Mailing Date: **MAY 01 2025**

WATER RIGHT TRANSFER COVER SHEET

Transfer: T- 13960

Transfer Specialist:

Transfer Type: Temporary Transfer

Applicant: JOHN & CAROLYN BAUER MATHEW & SOMER BAUER PO BOX 98 HINES, OR 97738 Email: _____ Phone: _____	Agent: <input type="checkbox"/> N/A JOHN A. SHORT PO BOX 1830 BEND, OR 97709 Email: _____ Phone: _____
Irrigation District: <input type="checkbox"/> N/A Email: _____	CWRE: <input type="checkbox"/> N/A Email: _____
Affected Local Gov'ts: <input type="checkbox"/> N/A Harney County Planning Department Email: _____	Affected Tribal Gov't: <input type="checkbox"/> N/A UNAVAILABLE Email: _____
Current Landowner if other than Applicant: <input type="checkbox"/> N/A Email: _____	Receiving Landowner: <input type="checkbox"/> N/A Email: _____

Water Rights Affected

File Marked	App. File # or Decree Name	Permit	Certificate	RR/CR Needed	RR/CR Nos.
<input type="checkbox"/>	G6529	G6139	47401	<input type="checkbox"/> Yes <input type="checkbox"/> No	
<input type="checkbox"/>	G8492	G7838	75603	<input type="checkbox"/> Yes <input type="checkbox"/> No	
<input type="checkbox"/>	G8492			<input type="checkbox"/> Yes <input type="checkbox"/> No	

Key Dates & Initial Actions:

Rec'd: March 29, 2022	Proposed Action(s): POINT OF APPROPRIATION; ADDITIONAL POINT OF APPROPRIATION; PLACE OF USE	
Fees Pd: 3848.42	WM District: 10	ODFW District:
Initial Public Notice: 04/12/2022	WM Review sent:	ODFW Review sent:
Acknowledgement Letter Sent <input checked="" type="checkbox"/>		GW Review sent: <input type="checkbox"/> N/A
County sent cc: of Ack Letter <input type="checkbox"/>	BOR notified (date): <input type="checkbox"/> N/A	
Newspaper quote requested:	Request for news \$ sent:	News \$ received:
Request to publish sent:	Affidavit of publication received:	Last day of publication:

Document	Drafted	Peer Review	Changes Made	Coordinator	Changes Made	Signature Bin	Signature Date
DPD	Date: _____ Initials: _____	Date: _____ Initials: _____	Date: _____ Initials: _____	Date: _____ Initials: _____	Date: _____ Initials: _____	CW Sent: _____	N/A
PD	Date: _____ Initials: _____	Date: _____ Initials: _____	Date: _____ Initials: _____	Date: _____ Initials: _____	Date: _____ Initials: _____	Date: _____	Date: _____
FO	Date: _____ Initials: _____	Date: _____ Initials: _____	Date: _____ Initials: _____	Date: _____ Initials: _____	Date: _____ Initials: _____	Date: _____	Date: _____

Special Issues: _____

Special Order Volume: Vol. _____ Pages _____

Well Locations:

"ON" #1 (HARN 770): 1840' N, 3180' W of SE Cor Sec 2
 "ON" #2 (HARN 003): 40' N, 1790' E of SW Cor Sec 1
 "ON" #3 (HARN 776): 62' N, 507' E of NW Cor Sec 12
 "ON" #4 (HARN 778/774/1868): 2667' S, 1271' E of NW Cor Sec 12
 "ON" #5 (HARN 51977/L-109969): 630' S, 1400' E of NW Cor Sec 12
 "ON" #6 (HARN 51335/L-86799): 1200' N, 1250' W of SE Cor Sec 2

**T24S R29E, WM,
 HARNEY COUNTY, OR**

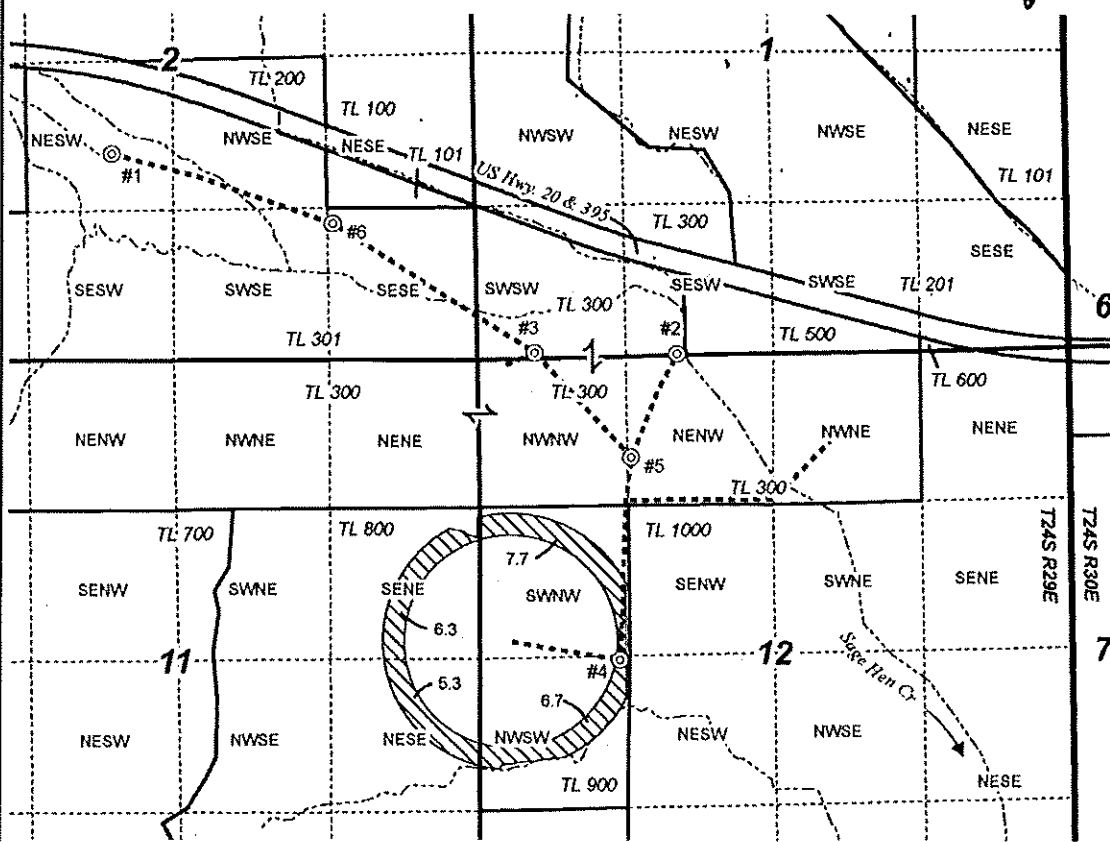
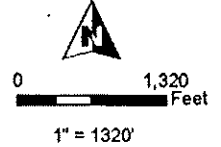

- ⊙ Well "ON"
- Pipeline
- Creek
- Township
- Section
- Quarter Quarter
- Tax Lot
- ▨ POU IR C-96099 2/23/2010 "ON"

RECEIVED

MAR 29 2022

OWRD

13960



**TEMPORARY TRANSFER MAP
 BAUER FAMILY FARM, LLC**

Cert: 96099 "ON" MAP Priority: 2/23/2010

Date: 3/14/2022

This map is not intended
 to provide legal dimensions
 or locations of property
 ownership lines.

WATER RIGHT SERVICES, LLC
 PO BOX 1830, BEND, OR 97709
 WWW.OREGONWATER.US CCB # 197121
 johnshort@usa.com 541-389-2837

DAVIS Arla L * WRD

From: Bryce Withers <brycewrs@gmail.com>
Sent: Thursday, December 5, 2024 9:45 AM
To: DAVIS Arla L * WRD
Cc: John Short
Subject: T-13960 Bauer Temporary Transfer

Hi Arla,

I spoke with Jack and Carolyn Bauer about Temporary Transfer T-13960. As we understand things, C-94071 did not include a change in place of use - so it cannot be included in a temporary transfer by rule. We would like to remove C-94071 from the transfer so that the transfer can move forward. Thank you for your work on this. Please let me know if you have any questions or need any additional information.

--

Bryce Withers
Certified Water Right Examiner
Professional Land Surveyor

541-408-1400 cell

Water Right Services, LLC
PO Box 1830
Bend, OR 97709
brycewrs@gmail.com
<https://oregonwater.us>

Groundwater Transfer Review Summary Form

Transfer/PA # T- 13960

GW Reviewer Darrick E. Boschmann Date Review Completed: 06/17/2022

Summary of Same Source Review:

☐ The proposed change in point of appropriation is not within the same aquifer as per OAR 690-380-2110(2).

Summary of Injury Review:

☐ The proposed transfer will result in another, existing water right not receiving previously available water to which it is legally entitled or result in significant interference with a surface water source as per 690-380-0100(3).

Summary of GW-SW Transfer Similarity Review:

☐ The proposed SW-GW transfer doesn't meet the definition of "similarly" as per OAR 690-380-2130.

This is only a summary. Documentation is attached and should be read thoroughly to understand the basis for determinations.



Oregon Water Resources Department
725 Summer Street NE, Suite A
Salem, Oregon 97301-1271
(503) 986-0900
www.wrd.state.or.us

Ground Water Review Form:

- ☒ **Water Right Temporary Transfer**
☐ **Permit Amendment**
☐ **GR Modification**
☐ **Other**

Application: T-13960

Applicant Name: Bauer Ag Enterprises LLC

Proposed Changes: ☒ POA ☒ APOA ☐ SW→GW ☐ RA
☐ USE ☒ POU ☐ OTHER

Reviewer(s): Darrick E. Boschmann

Date of Review: 06/17/2022

Date Reviewed by GW Mgr. and Returned to WRSD: jti 2/16/23

The information provided in the application is insufficient to evaluate whether the proposed transfer may be approved because:

- ☐ The water well reports provided with the application do not correspond to the water rights affected by the transfer.
- ☐ The application does not include water well reports or a description of the well construction details sufficient to establish the ground water body developed or proposed to be developed.
- ☐ Other _____
-

1. Basic description of the changes proposed in this transfer: _____

This application is related to the following 7 certificates:

47401

75603

91672

93563*

94071

94329

96099

Certificate 47401 authorizes groundwater pumping from 1 well (POD 1 = HARN 770) for primary irrigation of 50 acres in the Malheur Lake Basin. The following changes are proposed:

1. Add 5 APOA (HARN 53011**; HARN 776; HARN 778; HARN 51977; HARN 51335).

2. Move the POU.

Certificate 75603 authorizes groundwater pumping from 1 well (POD 1 = HARN 53011**) for primary irrigation of 61.1 acres in the Malheur Lake Basin. The following changes are proposed:

1. Add 5 APOA (HARN 770; HARN 776; HARN 778; HARN 51977; HARN 51335).

2. Move the POU.

Certificate 91672 authorizes groundwater pumping from 1 well (POD 1 = HARN 53011**) for primary irrigation of 26.4 acres in the Malheur Lake Basin. The following changes are proposed:

1. Add 5 APOA (HARN 770; HARN 776; HARN 778; HARN 51977; HARN 51335).

*Certificate 93563 is a surface water right and is not considered in this review.

Certificate 94071 authorizes groundwater pumping from 1 well (POD 1 = HARN 51335) for primary irrigation of 33.3 acres in the Malheur Lake Basin. The following changes are proposed:

1. Add 5 APOA (HARN 770; HARN 53011**; HARN 776; HARN 778; HARN 51977).

2. Move the POU.

Certificate 94329 authorizes groundwater pumping from 2 wells (POD 1 = HARN 776; POD 2 = HARN 778) for primary irrigation of 172.8 acres in the Malheur Lake Basin. The following changes are proposed:

1. Add 4 APOA (HARN 770; HARN 53011**; HARN 51977; HARN 51335).

2. Move the POU.

Certificate 96099 authorizes groundwater pumping from 1 well (POD 1 = HARN 52492) for primary irrigation of 26.0 acres in the Malheur Lake Basin. The following changes are proposed:

1. Add 6 APOA (HARN 770; HARN 53011**; HARN 776; HARN 778; HARN 51977; HARN 51335).

2. Move the POU.

**There is no original driller's well log for this well. Upon review of this application a data collection sheet was compiled from information available in the water right files for this well and assigned well log ID HARN 53011. Subsequent deepening of this well is documented under well log ID HARN 3.

2. Will the proposed POA develop the same aquifer (source) as the existing authorized POA?

☒ Yes ☐ No Comments: _____

In this area the Older Basin Fill hydrostratigraphic unit occurs beneath the Younger Basin Fill hydrostratigraphic unit. Other hydrostratigraphic units may be present in this area as well. Groundwater occurs in multiple hydrostratigraphic units, and groundwater within these units is hydraulically connected, making a single groundwater system composed of multiple hydrostratigraphic units (Gingerich and others, 2022).

In general, groundwater in the Harney Basin flows from several upland recharge areas to a common discharge area near Malheur and Harney Lakes, with some apparent discharge to the Malheur Basin through one or more areas along the eastern margin. While the rocks and sediments making up the aquifer system in the Harney Basin do constitute a single groundwater flow system, sub-watersheds within the basin contribute recharge to different parts of the system depending on groundwater flow-paths from recharge to discharge areas. In general, within these sub-watersheds water within the aquifer system is sourced from a common recharge area and can therefore be considered a single source.

3. a) Is there more than one source developed under the right (e.g., basalt and alluvium)?

☐ Yes ☒ No _____

b) If yes, estimate the portion of the right supplied by each of the sources and describe any limitations that will need to be placed on the proposed change (rate, duty, etc.): _____

a) Will this proposed change, at its maximum allowed rate of use, likely result in an increase in interference with **another ground water right**?

☒ Yes ☐ No Comments: _____

The proposed APOA are located to the up to ~1.5 miles from the currently authorized wells in several directions. This will result in an incremental increase in interference with existing wells in those areas. See below for anticipated certificate-specific changes in interference.

b) If yes, would this proposed change, at its maximum allowed rate of use, likely result in another groundwater right not receiving the water to which it is legally entitled?

☐ Yes ☒ No If yes, explain: _____

•47401

The proposed APOA are located up to ~1.2 miles to the southeast of the currently authorized well. The nearest existing POA to the proposed APOA is POD 2 under certificate 89676 which is located a distance of approximately 1,400 feet from proposed APOA HARN 53011. The potential drawdown from pumping under this scenario was calculated using the Theis equation (see attachments). The range of values used for the calculation are conservative and appropriate until better values become available. The calculation used a range of storage coefficient values from 0.01 – 0.0001. The transmissivity range used in the calculation (556 – 3636 ft²/day) is the transmissivity range derived from specific capacity from nearby wells. At the full authorized pumping rate, the results indicate a median calculated drawdown of 10.17 feet. Nearly all calculated scenario results are less than 40 feet of drawdown, which would not meet the standard for substantial or undue interference.

•75603

The proposed APOA are located up to ~0.5 miles south and up to ~1-mile northwest of the currently authorized well. The nearest existing POA to the proposed APOA is POD 3 under certificate 95037 which is located a distance of approximately 2,800 feet from proposed APOA HARN 778. Based on the Theis calculation scenarios above, at this distance any increase in interference would not meet the standard for substantial or undue interference.

•91672

The proposed APOA are located up to ~0.5 miles south and up to ~1-mile northwest of the currently authorized well. The nearest existing POA to the proposed APOA is POD 3 under certificate 95037 which is located a distance of approximately 2,800 feet from proposed APOA HARN 778. Based on the Theis calculation scenarios above, at this distance any increase in interference would not meet the standard for substantial or undue interference.

•94071

The proposed APOA are located ~0.4 miles northwest and up to ~0.9 miles southeast of the currently authorized well. The nearest existing POA to the proposed APOA is POD 2 under certificate 89676 which is located a distance of approximately 1,400 feet from proposed APOA HARN 53011. Based on the Theis calculation scenarios above, at this distance any increase in interference would not meet the standard for substantial or undue interference.

•94329

The proposed APOA are located up to ~0.5 miles north and up to ~1.2 miles northwest of the currently authorized wells. The nearest existing POA to the proposed APOA is POD 2 under certificate 89676 which is located a distance of approximately 1,400 feet from proposed APOA HARN 53011. Based on the Theis calculation scenarios above, at this distance any increase in interference would not meet the standard for substantial or undue interference.

•96099

The proposed APOA are located up to ~1.5 miles southwest of the currently authorized well. The nearest existing POA to the proposed APOA is POD 2 under certificate 89676 which is located a distance of approximately 1,400 feet from proposed APOA HARN 53011. Based on the Theis calculation scenarios above, at this distance any increase in interference would not meet the standard for substantial or undue interference.

4. a) Will this proposed change, at its maximum allowed rate of use, likely result in an increase in interference with **another surface water source**?

☐ Yes ☒ No Comments: There are no perennial surface water sources in the vicinity of the authorized or proposed wells.

- b) If yes, at its maximum allowed rate of use, what is the expected change in degree of interference with any **surface water sources** resulting from the proposed change?

Stream: _____ ☐ Minimal ☐ Significant

Stream: _____ ☐ Minimal ☐ Significant

Provide context for minimal/significant impact: _____

5. For SW-GW transfers, will the proposed change in point of diversion affect the surface water source similarly (as per OAR 690-380-2130) to the authorized point of diversion specified in the water use subject to transfer?

☐ Yes ☐ No Comments: _____

6. What conditions or other changes in the application are necessary to address any potential issues identified above: none.

7. Any additional comments: none.

References Cited:

Gingerich, S.B., Johnson, H.M., Boschmann, D.E., Grondin, G.H., and Garcia, C.A., 2022, Groundwater resources of the Harney Basin, Oregon: U.S. Geological Survey Scientific Investigations Report 2021-5103.

Theis, C.V., 1935. The relation between the lowering of the piezometric surface and the rate and duration of discharge of a well using groundwater storage, Am. Geophys. Union Trans., vol. 16, pp. 519-524.

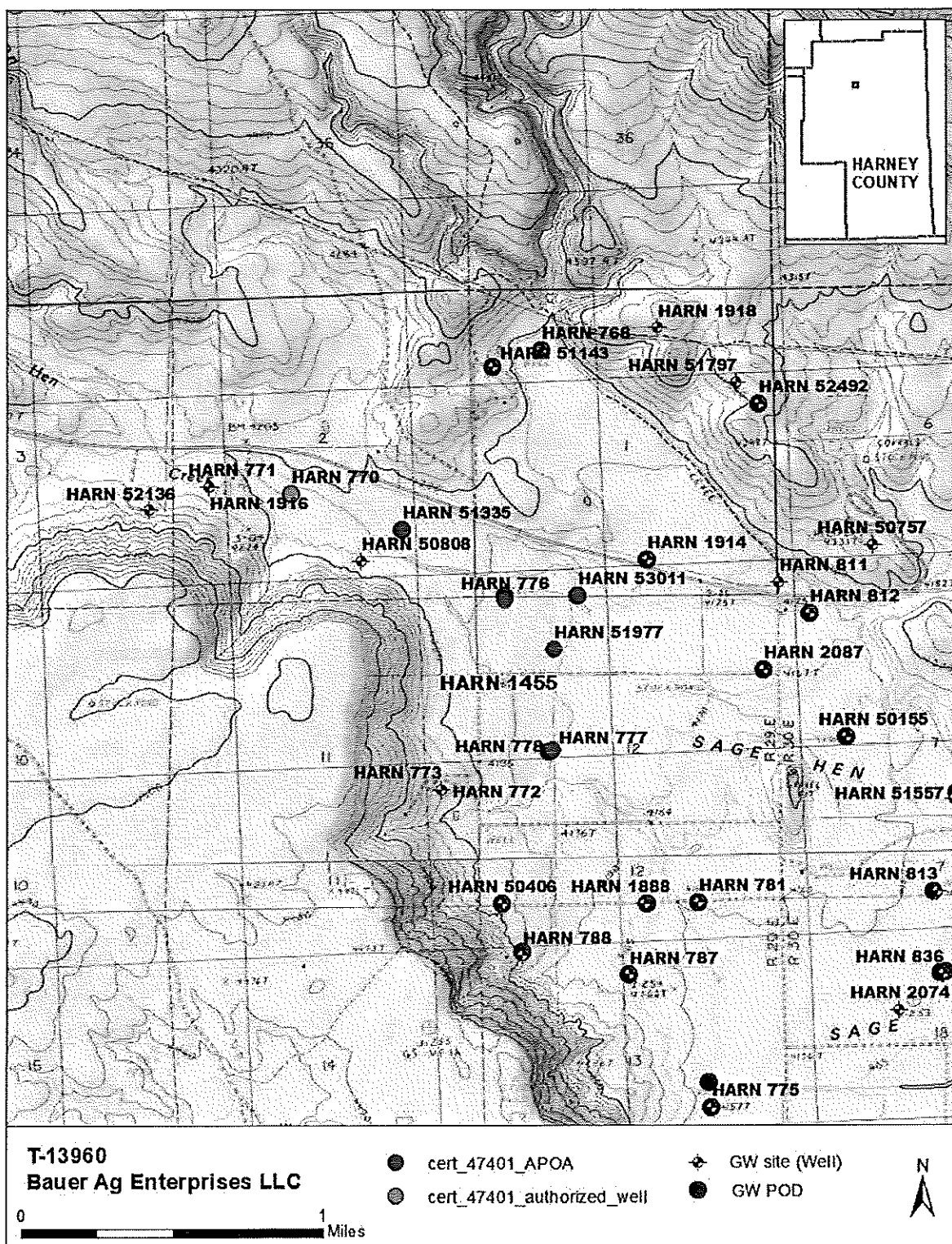

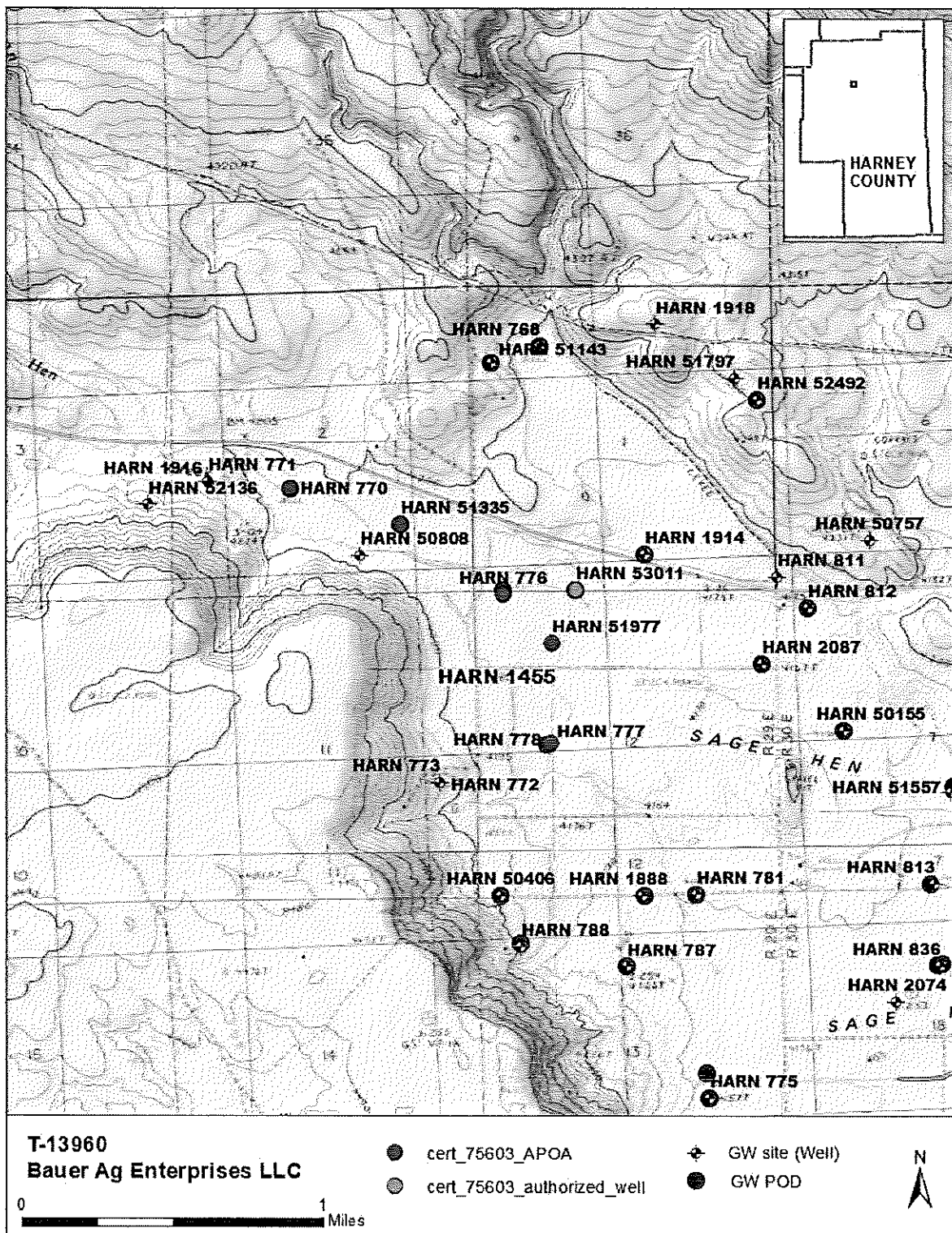

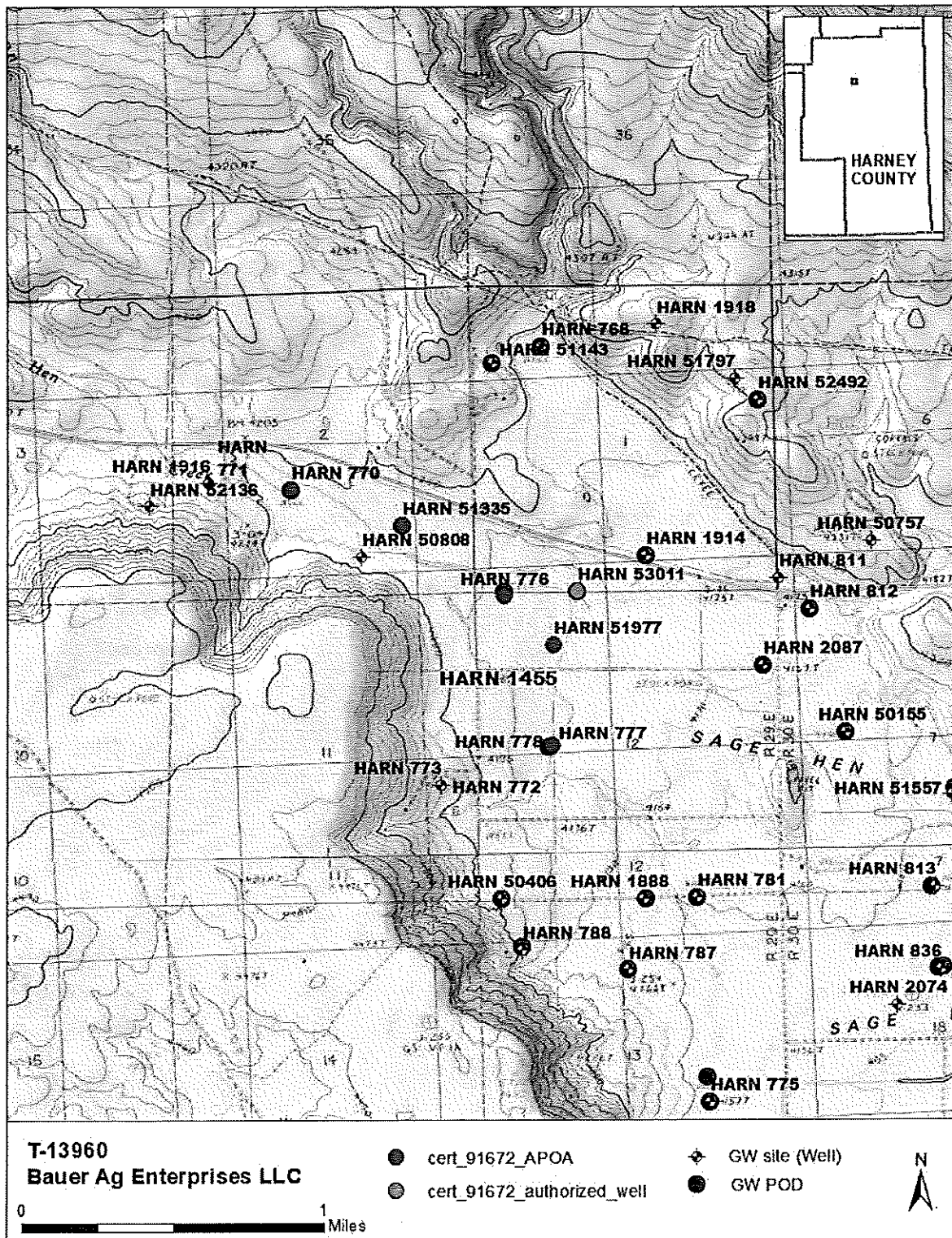

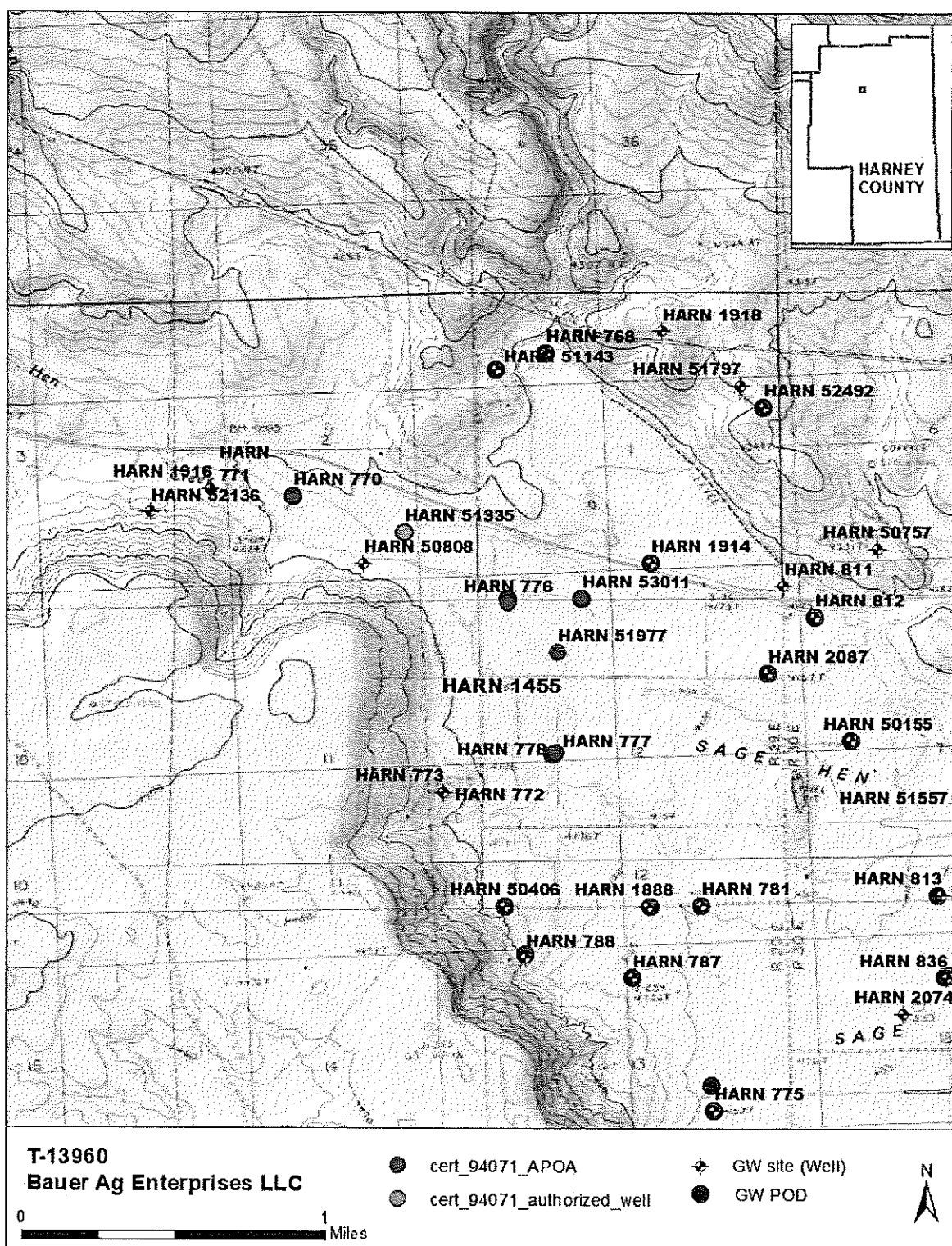

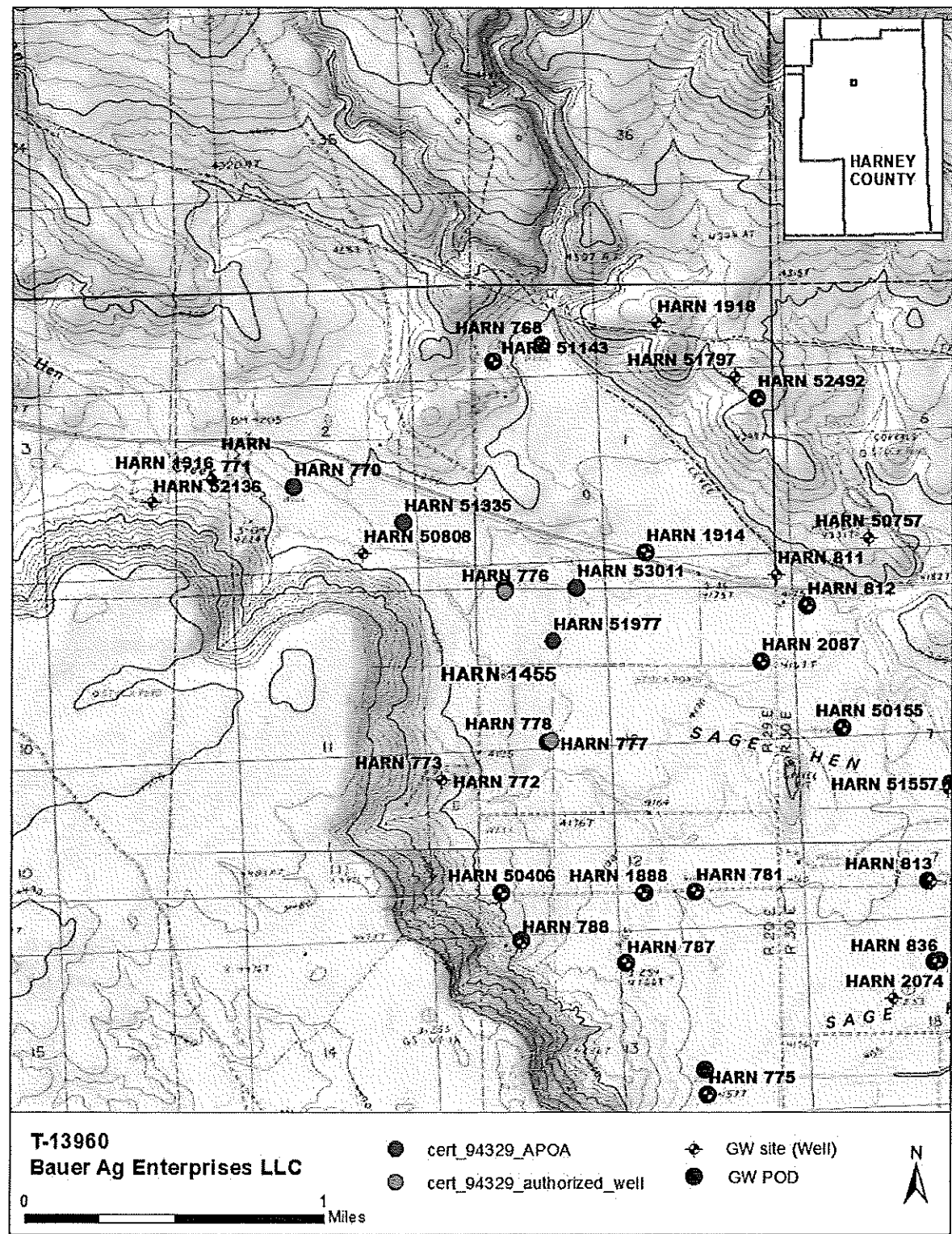

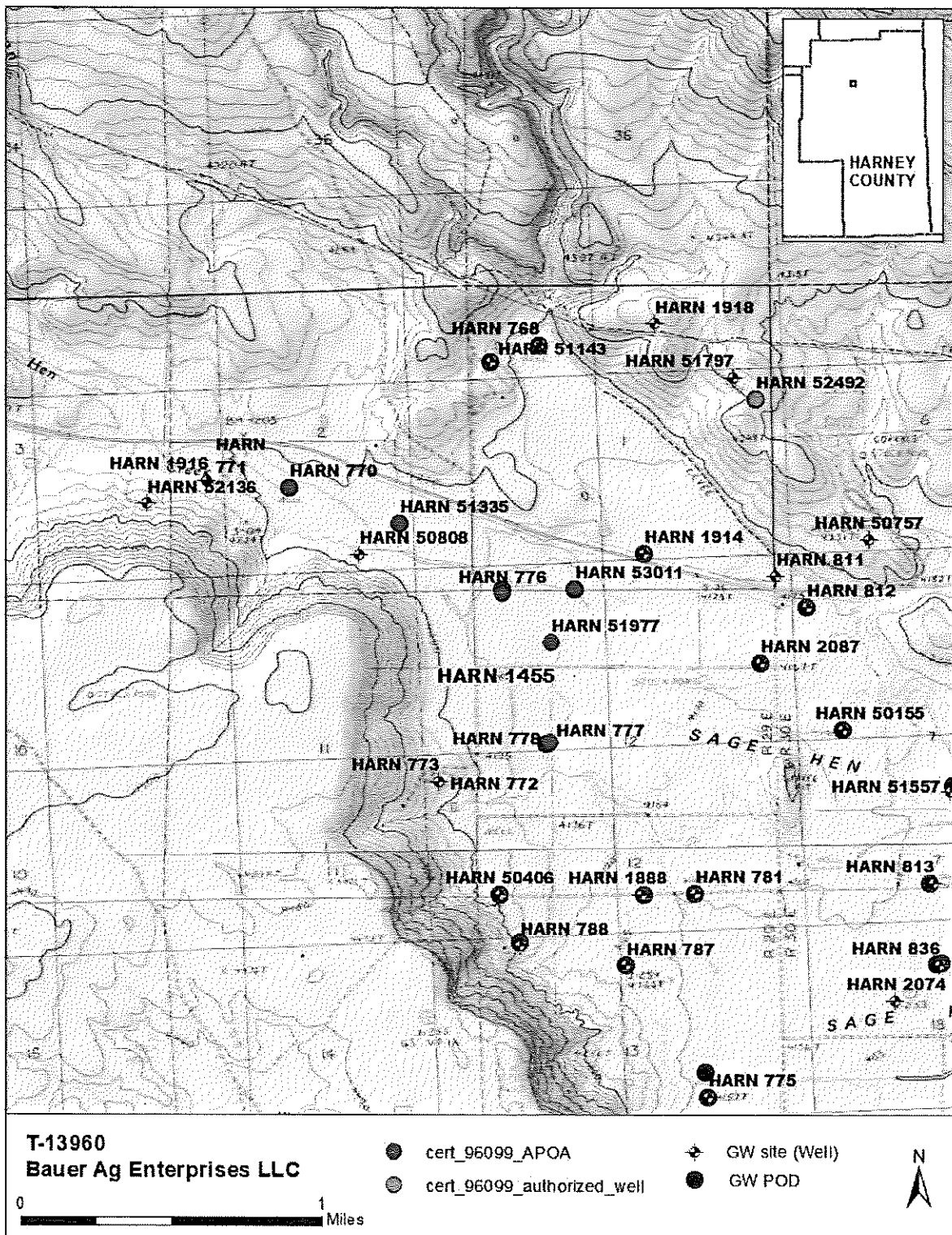

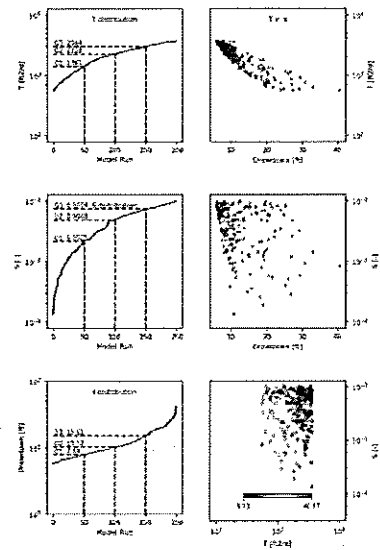
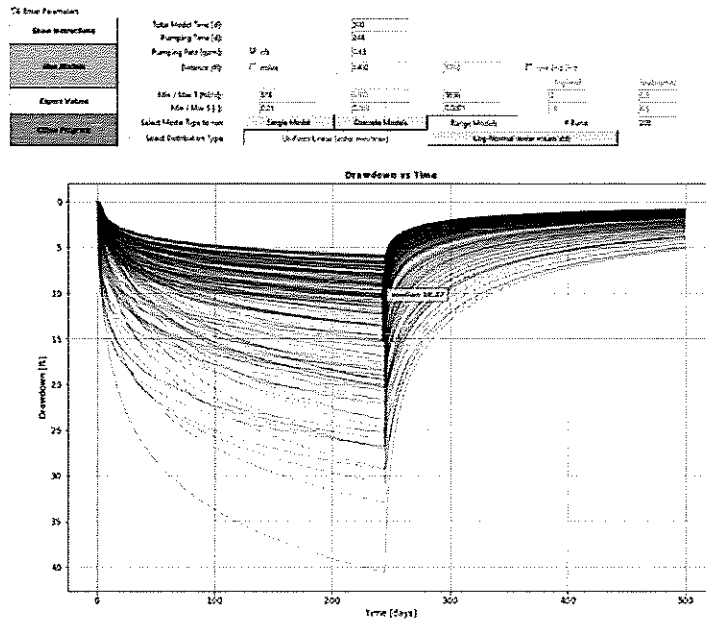

Watermaster Review Form: Water Right Transfer



Oregon Water Resources Department
725 Summer Street NE, Suite A
Salem, Oregon 97301-1266
(503) 986-0900
www.oregon.gov/OWRD

Transfer Application: T- 13960

Review Due Date: _____

Applicant Name: John L. Bauer & Carolyn S. Bauer/ Bauer Family Farm

Proposed Changes: ☒ POU ☐ POD ☒ POA ☐ USE ☐ OTHER

Reviewer(s): Dally Swindlehurst

Date of Review: 08/09/2022

1. Do you have evidence that the right has not been used in the last 5 years and that the presumption of forfeiture would not likely be rebuttable? ☐ Yes ☒ No If "Yes", attach evidence (e.g. dated aerial photo showing pavement or building on the land for >5 yrs.)
2. Is there a history of regulation on the source that serves this (or these) right(s) that has involved the transferred right(s) and downstream water rights? ☐ Yes ☒ No text here
Generally characterize the frequency of any regulation or explain why regulation has not occurred: _____
3. Have headgate notices been issued for the source that serves the transferred right(s)?
☐ Yes ☒ No ☐ Records not available.
4. In your estimation, after the proposed change, would distribution of water for the right(s) result in regulation of other water rights that would not have occurred if use under the original right(s) was/were maximized? ☐ Yes ☒ No If "Yes", explain: _____
5. In your estimation, if the proposed change is approved, are there upstream water rights that would be affected? ☐ Yes ☒ No type text here
If "Yes", describe how the rights would be affected and list the rights most affected: _____
6. Check here ☐ if it appears that downstream water rights benefit from return flows resulting from the current use of the transferred right(s)? If you check the box, generally characterize the locations where the return flows likely occur and list the water rights that benefit most: _____. ☒ N/A
7. For POD changes and instream transfers, check here ☐ if there are channel losses between the old and new PODs or within the proposed instream reach? If you check the box, describe and, if possible, estimate the losses: _____. ☒ N/A text here
8. For instream transfers that propose protection of a reach beyond the mouth of the source stream: ☒ N/A Would the quantity be measureable into the receiving stream consistent with OAR 690-077-0015(8)? ☐ Yes ☐ No

9. For POU changes: ☐ N/A Is it likely the original place of use would continue to receive water from the same source? ☐ Yes ☒ No If "Yes", explain: _____
10. For POU or USE changes: ☒ N/A In your best judgment, would use of the existing right at "full face value," result in the diversion of more water than can be used beneficially and without waste? ☐ Yes ☐ No If "Yes", explain: _____
11. For POU changes that involve micro-irrigation: ☒ N/A
- a. Has the applicant made changes (absent a transfer) to convert to micro-irrigation within the current place of use boundary of the water right proposed for transfer, and previously demonstrated to the Department through monitoring and site inspections by the Watermaster that the proposed transfer will not result in injury or enlargement? ☐ Yes ☐ No If "Yes", explain: _____
 - b. Has a temporary transfer of this nature been previously filed and approved on the same lands (or portions thereof) as those lands involved in this transfer?
☐ Yes ☐ No If "Yes", answer the following:
 - i. Were there any problems with more acres being irrigated (or wetted) than were authorized under the temporary transfer? ☐ Yes ☐ No
If "Yes", explain: _____
 - ii. Did the designated areas that were to remain dry (or not wetted) under the temporary transfer actually remain dry? ☐ Yes ☐ No
If "No", explain: _____
 - iii. Did the applicant comply with and meet all of the conditions of the temporary transfer? ☐ Yes ☐ No If "No", explain: _____
 - iv. Do you have any other observations regarding the temporary transfer?
☐ Yes ☐ No If "Yes", describe: _____
 - v. Did the applicant demonstrate to the Department through monitoring and site inspections by the Watermaster that neither injury nor enlargement occurred as a result of the temporary transfer? ☐ Yes ☐ No
If "No", explain: _____
 - c. To the best of your knowledge, if this transfer is approved, does it appear that:
 - i. "Injury" will occur to other water rights that share the same source?
☐ Yes ☐ No If "Yes", explain: _____
 - ii. "Enlargement" of the water right being transferred will occur?
☐ Yes ☐ No If "Yes", explain: _____
12. Are there other issues not identified through the above questions that should be considered in determining whether the change "can be effected without injury to other rights"?
☐ Yes ☐ No If "Yes", explain: _____

13. What alternatives may be available for addressing any issues identified above: _____

14. Do conditions need to be included in the transfer order to avoid enlargement of the right or injury to other rights? ☐ No ☒ Yes, as checked and provided below:

☐ For POU changes that involve micro-irrigation, provide the monitoring and reporting conditions necessary to prevent injury/enlargement: _____

☐ A Headgate should be required prior to diverting water.

☒ Measurement Devices for POD or POA: (if this condition is selected, also fill in the top sections of Page 4)

*a. Before water use may begin under this order, the water user shall install a **totalizing flow meter***, or, with prior approval of the Director, another suitable measuring device, ☒ at each point of diversion/appropriation (new and existing)*

OR ☐ at each new point of diversion/appropriation

☐ with the exception that water rights issued to the Bureau of Reclamation or an irrigation district (or similar entity) are not subject to this condition.

b. The water user shall maintain the meters or measuring devices in good working order.

c. The water user shall allow the Watermaster access to the meters or measuring devices; provided however, where the meters or measuring devices are located within a private structure, the Watermaster shall request access upon reasonable notice.

☐ Reservoir water use measurement: (if this condition is selected, also fill in the top sections of Page 4)

*a. Before water use may begin under this order, the water user shall install **staff gages***, or, with prior approval of the Director, other suitable measuring devices, that measure the entire range and stage between empty and full in each reservoir. Staff gages shall be United States Geological Survey style.*

b. Before water use may begin under this order, if the reservoir is located in channel, weirs or other suitable measuring devices must be installed upstream and downstream of the reservoir, and, an adjustable outlet valve must be installed. The water user shall maintain such devices in good working order. A written waiver may be obtained, if in the judgment of the Director, the installation of weirs or other suitable measuring devices, or the adjustable outlet valve, will provide no public benefit.

* The following alternative device(s) should be substituted for the bold, underlined device in the above selected condition:

☐ Weir

☐ Submerged Orifice

☐ Parshall Flume

☐ Flow Restrictor

☐ Other: _____

Oregon Water Resources Department

Measurement Condition Information for the Applicant

(To be sent with the Draft Preliminary Determination or Final Order)

Transfer #: T- 13960

☒ In order to avoid enlargement of the right or injury to other rights, a TFM will be required to be installed **prior to diversion of water**, as a condition of this transfer:

- ☒ at each point of diversion/appropriation (new and existing) **OR**
☐ at each new point of diversion/appropriation.

For additional information, or to obtain approval of a different type of measurement device, the applicant should contact the area Watermaster:

Watermaster name: Dally SwindlehurstDistrict: 10Address: 450 N Buena VistaCity/State/Zip: Burns OR 97720Phone: 541-573-2591Email: donald.s.swindlehurst@water.oregon.gov

Note: If a device other than the one specified in the Preliminary Determination or Final Order is approved by the Watermaster, fill out and mail the form below to the Salem office.

Approval of an Alternate Measurement Device

T- _____

(to be filled out after consultation with the applicant, or after a site visit)

On behalf of the Director, I authorize use of the following suitable **alternate measurement device**:

Watermaster signature_____
District_____
Date

If this form is used for approval of an alternative measurement device, it must be mailed to:

Oregon Water Resources Department
 725 Summer Street NE, Suite A
 Salem, OR 97301-1266

Well Locations:
Authorized #6 (HARN 51335/L-86799): 1200' N, 1250' W of SE Cor Sec 2

**T24S R29E, WM,
HARNEY COUNTY, OR**

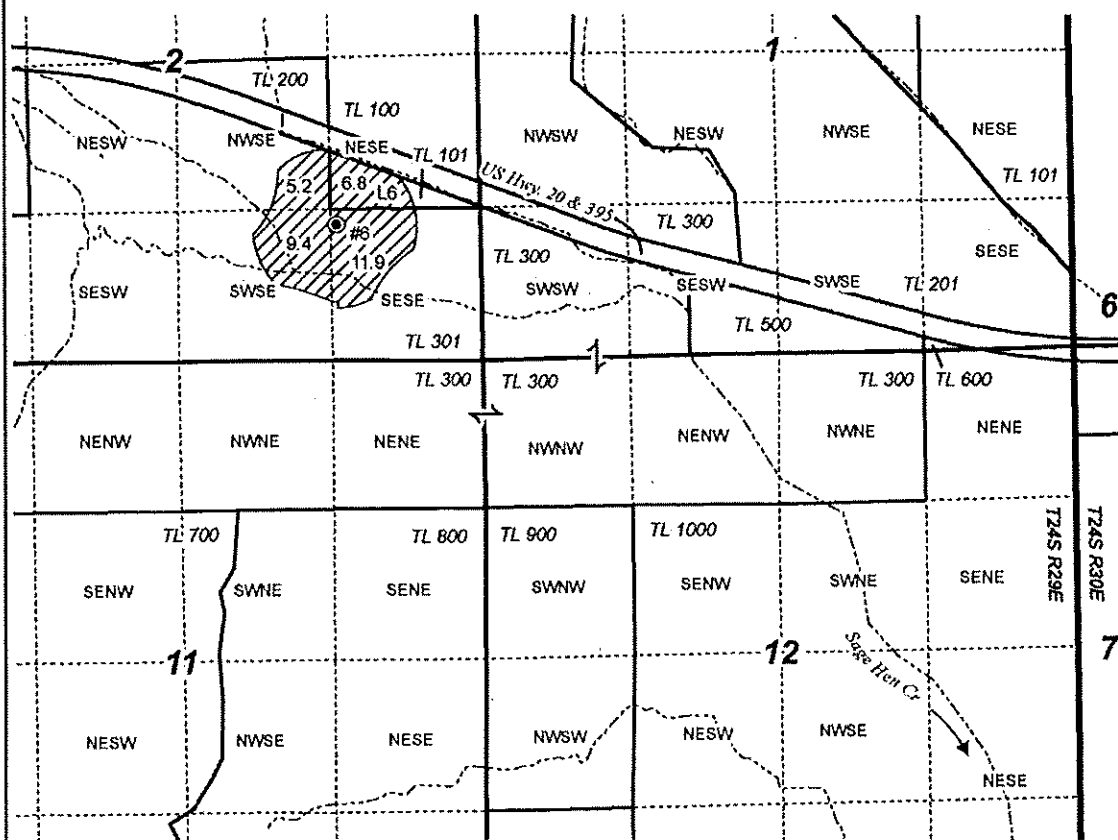
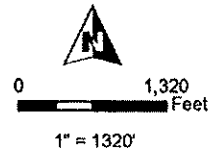

- ⊙ Authorized Well
- Creek
- Township
- Section
- Quarter Quarter
- Tax Lot
- ▨ POU IR C-94071 5/29/2007 "OFF"

RECEIVED

MAR 29 2022

OWRD

13960



**TEMPORARY TRANSFER MAP
BAUER FAMILY FARM, LLC**

Cert: 94071 "OFF" MAP Priority: 5/29/2007

Date: 3/13/2022

This map is not intended
to provide legal dimensions
or locations of property
ownership lines.

WATER RIGHT SERVICES, LLC
PO BOX 1830, BEND, OR 97709
WWW.OREGONWATER.US CCB # 197121
johnshort@usa.com 541-389-2837

Well Locations:

"ON" #1 (HARN 770): 1840' N, 3180' W of SE Cor Sec 2
 "ON" #2 (HARN 003): 40' N, 1790' E of SW Cor Sec 1
 "ON" #3 (HARN 776): 62' N, 507' E of NW Cor Sec 12
 "ON" #4 (HARN 778/774/1868): 2667' S, 1271' E of NW Cor Sec 12
 "ON" #5 (HARN 51977/L-109969): 830' S, 1400' E of NW Cor Sec 12
 AUTH/"ON" #6 (HARN 51335/L-86799): 1200' N, 1250' W of SE Cor Sec 2

**T24S R29E, WM,
 HARNEY COUNTY, OR**



0 1,320
 Feet

1" = 1320'

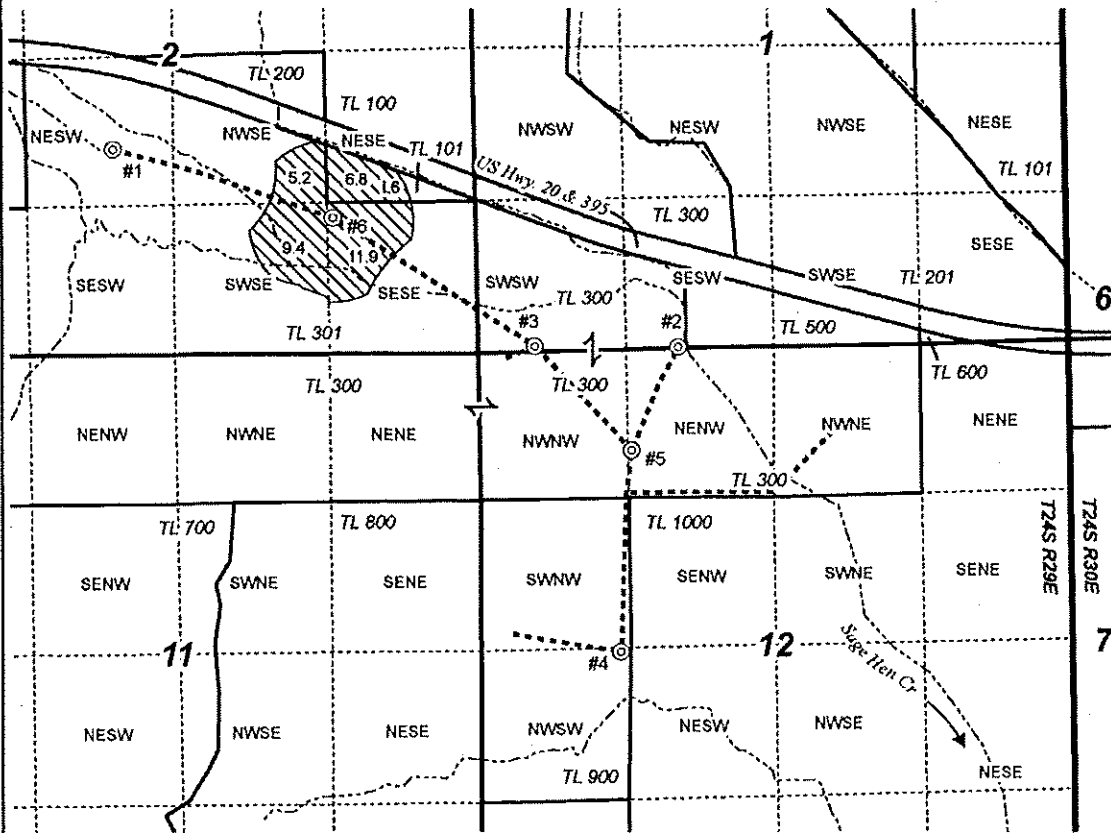

- ⊙ Well "ON"
- Pipeline
- - - - - Creek
- ===== Township
- ===== Section
- - - - - Quarter Quarter
- Tax Lot
- ▨ POU IR C-94071 5/29/2007 "ON"

RECEIVED

MAR 29 2022

OWRD

13960



**TEMPORARY TRANSFER MAP
 BAUER FAMILY FARM, LLC**

Cert: 94071 "ON" MAP Priority: 5/29/2007

Date: 3/14/2022

This map is not intended
 to provide legal dimensions
 or locations of property
 ownership lines.

WATER RIGHT SERVICES, LLC
 PO BOX 1830, BEND, OR 97708
 WWW.OREGONWATER.US CCB # 197121
 johnshort@usa.com 541-389-2837

Well Locations:
Authorized #1 (HARN 770): 1840' N, 3180' W of SE Cor Sec 2

**T24S R29E, WM,
HARNEY COUNTY, OR**

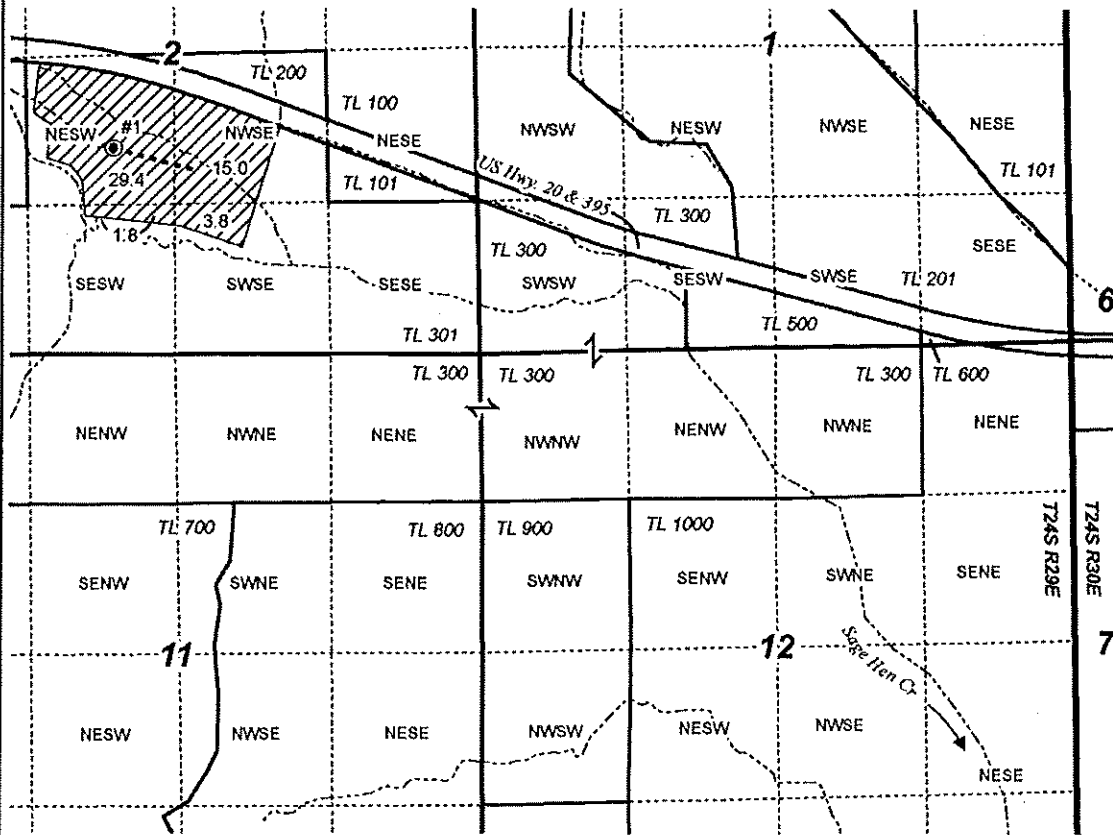
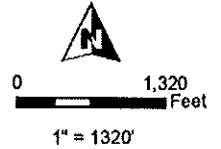

- Authorized Well
- Pipeline
- Creek
- Township
- Section
- Quarter Quarter
- Tax Lot
- ▨ POU IR C-47401 5/13/1974 "OFF"

RECEIVED

MAR 29 2022

OWRD

13960



**TEMPORARY TRANSFER MAP
BAUER FAMILY FARM, LLC**

Cert. 47401 "OFF" MAP Priority: 5/13/1974

Date: 3/12/2022

This map is not intended
to provide legal dimensions
or locations of property
ownership lines.

WATER RIGHT SERVICES, LLC
PO BOX 1830, BEND, OR 97709
WWW.OREGONWATER.US CCB # 197121
johnshort@usa.com 541-389-2837

Well Locations:

AUTH/"ON" #1 (HARN 770): 1840' N, 3180' W of SE Cor Sec 2
 "ON" #2 (HARN 003): 40' N, 1790' E of SW Cor Sec 1
 "ON" #3 (HARN 776): 62' N, 507' E of NW Cor Sec 12
 "ON" #4 (HARN 778/774/1868): 2687' S, 1271' E of NW Cor Sec 12
 "ON" #5 (HARN 51977/L-109969): 830' S, 1400' E of NW Cor Sec 12
 "ON" #6 (HARN 51335/L-86799): 1200' N, 1250' W of SE Cor Sec 2

**T24S R29E, WM,
 HARNEY COUNTY, OR**



0 1,320 Feet
 1" = 1320'

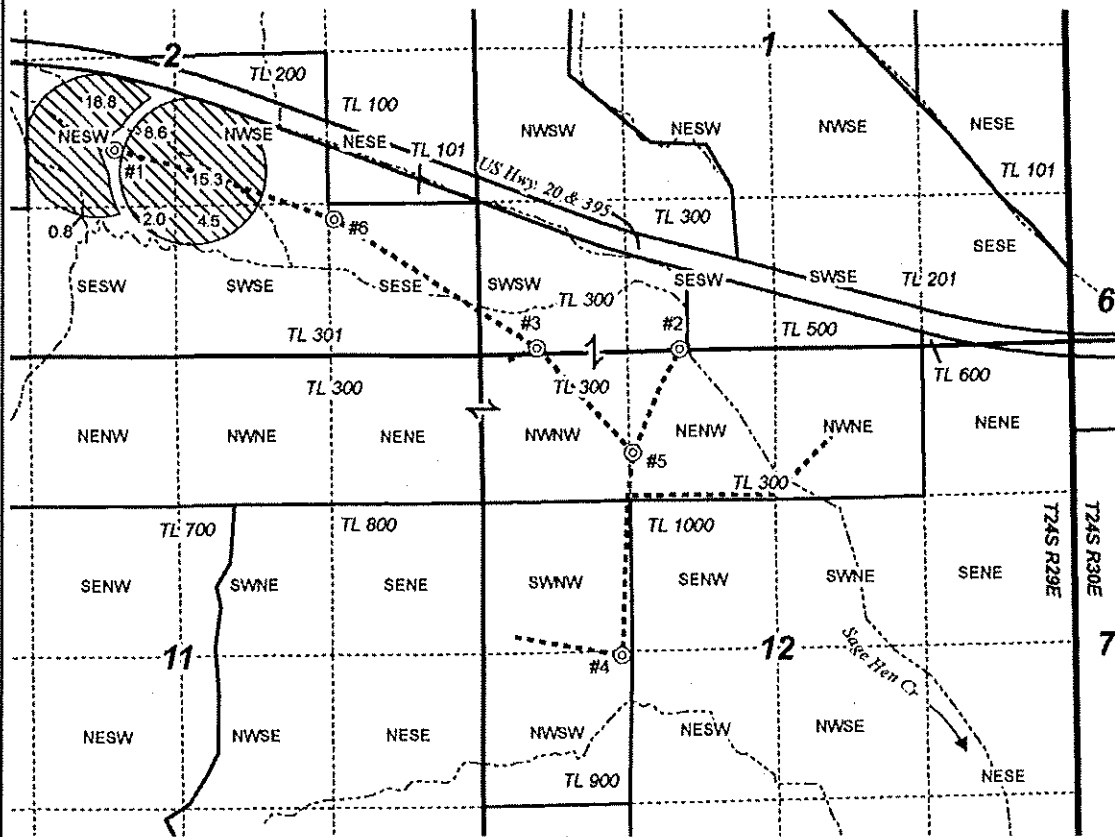

- ⊙ Well "ON"
- Pipeline
- Creek
- Township
- Section
- Quarter Quarter
- Tax Lot
- ▨ POU IR C-47401 5/13/1974 "ON"

RECEIVED

MAR 29 2022

OWRD



13960

**TEMPORARY TRANSFER MAP
 BAUER FAMILY FARM, LLC**

Cert:47401 "ON" MAP Priority: 5/13/1974

Date: 3/14/2022

This map is not intended
 to provide legal dimensions
 or locations of property
 ownership lines

WATER RIGHT SERVICES, LLC
 PO BOX 1830, BEND, OR 97709
 WWW.OREGONWATER.US CCB # 197121
 johnshort@usa.com 541-389-2837

Well Locations:
Authorized #2 (HARN 003): 40' N, 1790' E of SW Cor Sec 1

**T24S R29E, WM,
HARNEY COUNTY, OR**

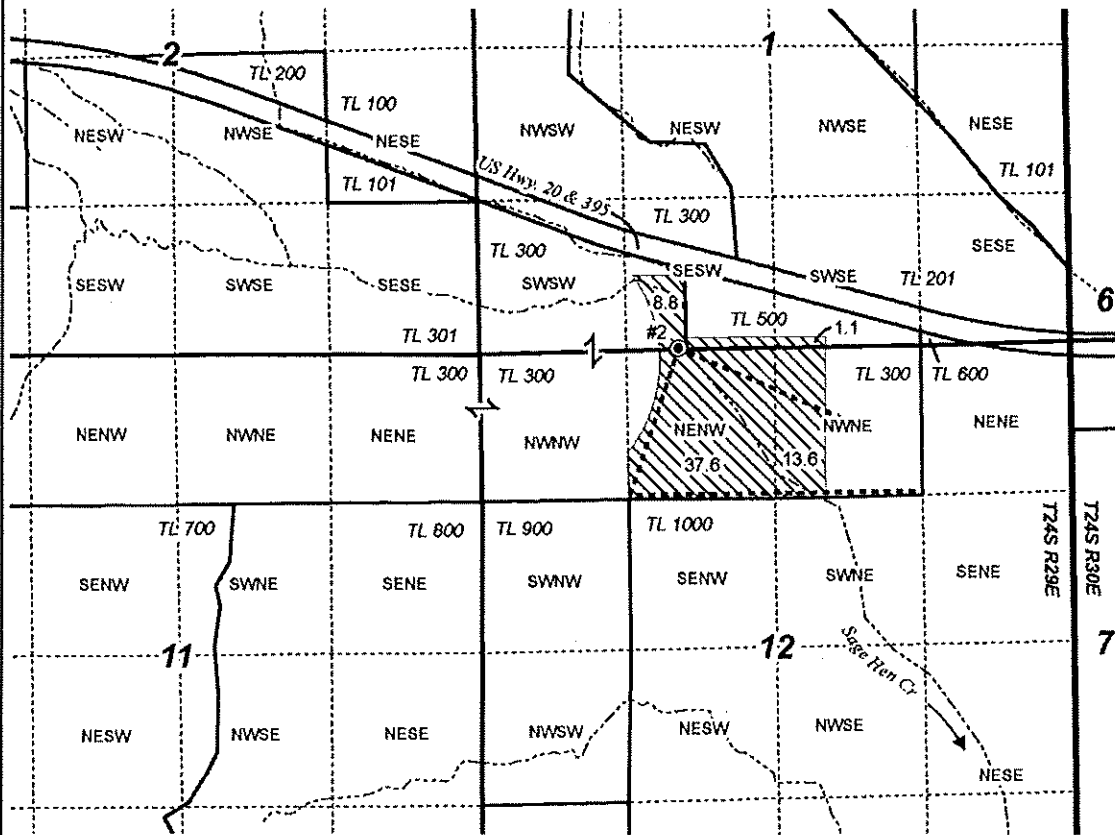
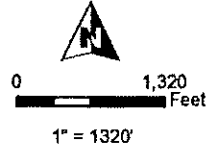

- Authorized Well
- Pipeline
- Creek
- Township
- Section
- Quarter Quarter
- Tax Lot
- ▨ POU IR C-75603 11/14/1977 "OFF"

RECEIVED

MAR 29 2022

OWRD

13960



**TEMPORARY TRANSFER MAP
BAUER FAMILY FARM, LLC**

Cert: 75603 "OFF" MAP Priority: 11/14/1977

Date: 3/12/2022

This map is not intended
to provide legal dimensions
or locations of property
ownership lines.

WATER RIGHT SERVICES, LLC
PO BOX 1830, BEND, OR 97709
WWW.OREGONWATER.US CCB # 197121
johnshort@usa.com 541-389-2837

Well Locations:

"ON" #1 (HARN 770): 1840' N, 3180' W of SE Cor Sec 2
 AUTH/"ON" #2 (HARN 003): 40' N, 1790' E of SW Cor Sec 1
 "ON" #3 (HARN 776): 62' N, 507' E of NW Cor Sec 12
 "ON" #4 (HARN 778/774/1868): 2667' S, 1271' E of NW Cor Sec 12
 "ON" #5 (HARN 51977/L-109969): 830' S, 1400' E of NW Cor Sec 12
 "ON" #6 (HARN 51335/L-86799): 1200' N, 1250' W of SE Cor Sec 2

**T24S R29E, WM,
 HARNEY COUNTY, OR**

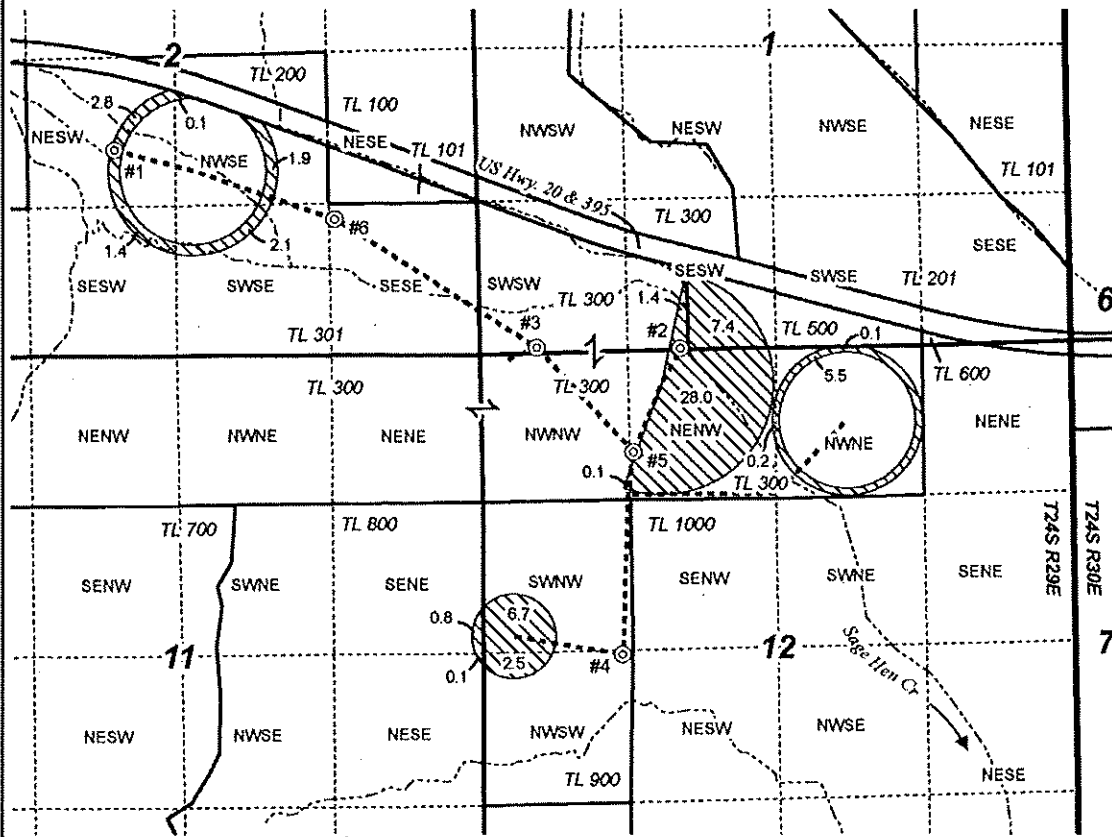
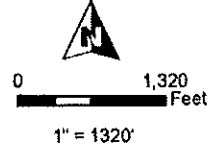

- ⊙ Well "ON"
- Pipeline
- - - - - Creek
- ===== Township
- ===== Section
- - - - - Quarter Quarter
- Tax Lot
- ▨ POU IR C-75603 11/14/1977 "ON"

RECEIVED
 MAR 20 2022
 OWRD

13960



**TEMPORARY TRANSFER MAP
 BAUER FAMILY FARM, LLC**

Cert. 75603 "ON" MAP Priority: 11/14/1977

Date: 3/14/2022

This map is not intended
 to provide legal dimensions
 or locations of property
 ownership lines.

WATER RIGHT SERVICES, LLC
 PO BOX 1830, BEND, OR 97709
 WWW.OREGONWATER.US CCB # 197121
 johnshort@usa.com 541-389-2837

Well Locations:
Authorized #2 (HARN 003): 40' N, 1790' E of SW Cor Sec 1

**T24S R29E, WM,
HARNEY COUNTY, OR**

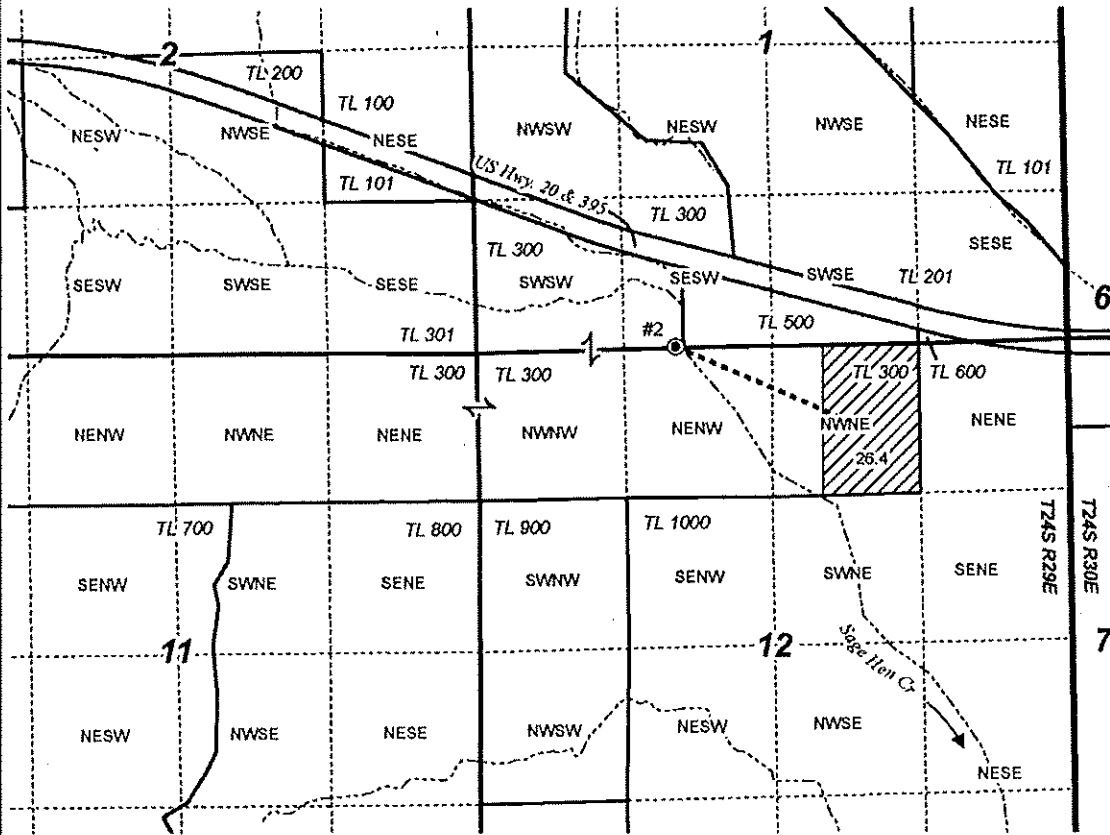
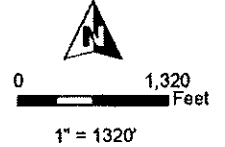

- ⊙ Authorized Well
- Pipeline
- ~~~~~ Creek
- Township
- Section
- Quarter Quarter
- Tax Lot
- ▨ POU IR C-91672 11/14/1977 "OFF"

RECEIVED
MAR 29 2022
OWRD

13960



**TEMPORARY TRANSFER MAP
BAUER FAMILY FARM, LLC**

Cert: 91672 "OFF" MAP Priority: 11/14/1977

Date: 3/14/2022

This map is not intended
to provide legal dimensions
or locations of property
ownership lines.

WATER RIGHT SERVICES, LLC
PO BOX 1830, BEND, OR 97709
WWW.OREGONWATER.US CCB # 197121
johnshort@usa.com 541-389-2837

Well Locations:

"ON" #1 (HARN 770): 1840' N, 3180' W of SE Cor Sec 2
 AUTH/"ON" #2 (HARN 003): 40' N, 1790' E of SW Cor Sec 1
 "ON" #3 (HARN 776): 62' N, 507' E of NW Cor Sec 12
 "ON" #4 (HARN 778/774/1868): 2667' S, 1271' E of NW Cor Sec 12
 "ON" #5 (HARN 51977/L-109969): 830' S, 1400' E of NW Cor Sec 12
 "ON" #6 (HARN 51335/L-86799): 1200' N, 1250' W of SE Cor Sec 2

**T24S R29E, WM,
 HARNEY COUNTY, OR**



0 1,320
 Feet

1" = 1320'

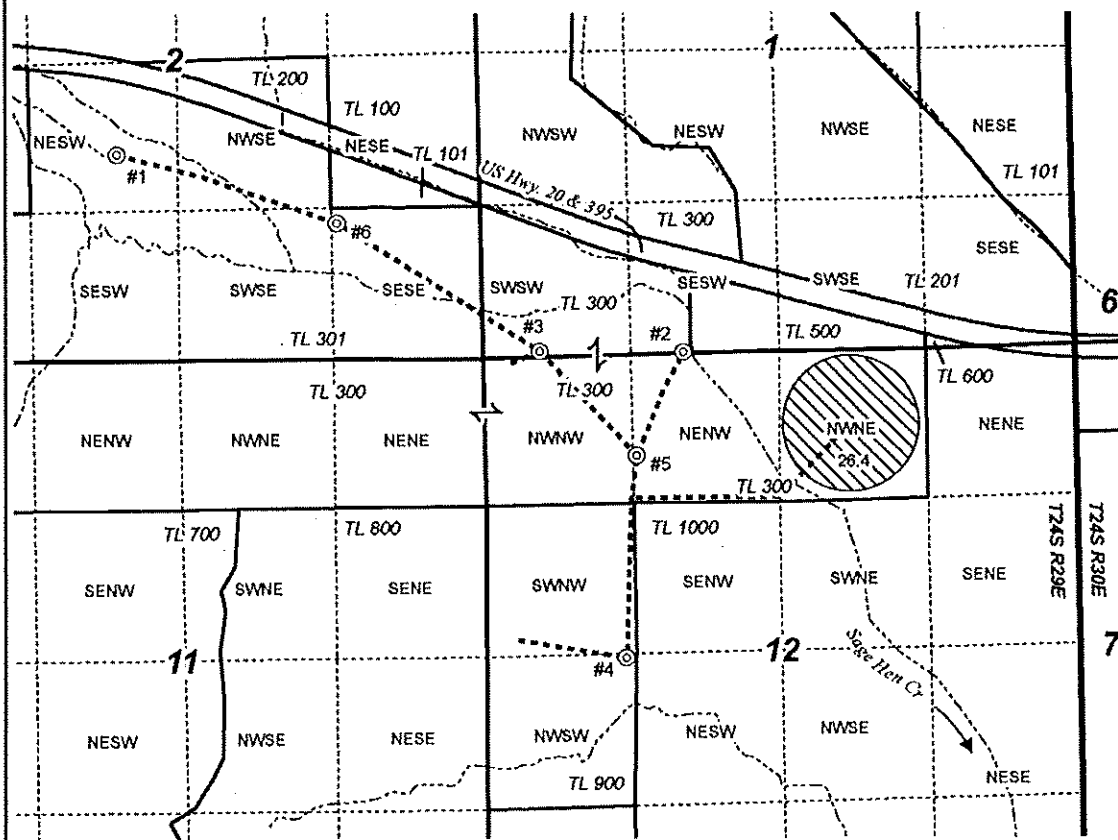

- ⊙ Well "ON"
- Pipeline
- Creek
- Township
- Section
- Quarter Quarter
- Tax Lot
- ▨ POU IR C-91672 11/14/1977 "ON"

RECEIVED

MAR 29 2022

OWRD



**TEMPORARY TRANSFER MAP
 BAUER FAMILY FARM, LLC**

Cert: 91672 "ON" MAP Priority: 11/14/1977

Date: 3/14/2022

This map is not intended
 to provide legal dimensions
 or locations of property
 ownership lines.

13960
WATER RIGHT SERVICES, LLC
 PO BOX 1830, BEND, OR 97709
 WWW.OREGONWATER.US CCB # 197121
 johnshort@usa.com 541-389-2837

POD Location:
Authorized #1: 2615' N, 3970' W of SE Cor Sec 2

T24S R29E, WM,
HARNEY COUNTY, OR

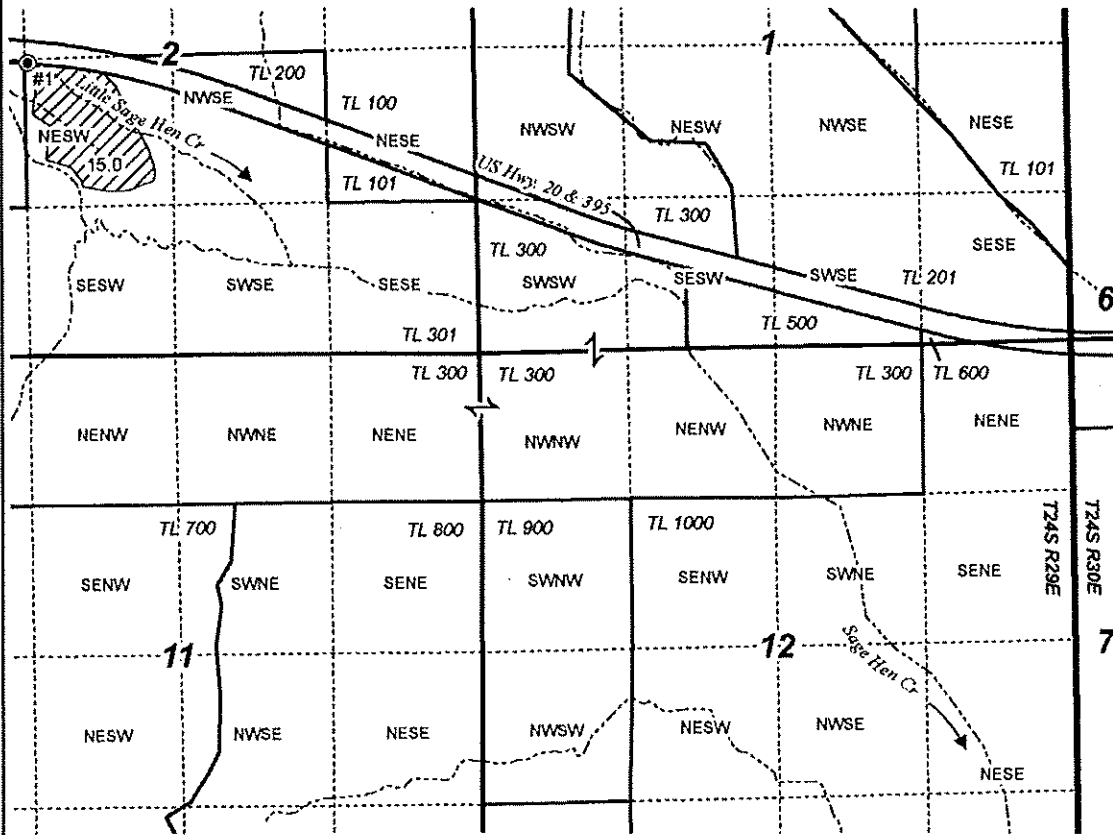
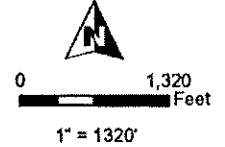

- Authorized POD
- Creek
- Township
- Section
- Quarter Quarter
- Tax Lot
- ▨ POU IS C-93563 5/16/1991 "OFF"

RECEIVED
MAR 29 2022
OWRD

13960



TEMPORARY TRANSFER MAP
BAUER FAMILY FARM, LLC

Cert: 93563 "OFF" MAP Priority: 5/16/1991

Date: 3/14/2022

This map is not intended
to provide legal dimensions
or locations of property
ownership lines.

WATER RIGHT SERVICES, LLC
PO BOX 1830, BEND, OR 97709
WWW.OREGONWATER.US CCB # 197121
johnshort@usa.com 541-389-2837

POD Location:
Authorized #1: 2615' N, 3970' W of SE Cor Sec 2

**T24S R29E, WM,
HARNEY COUNTY, OR**

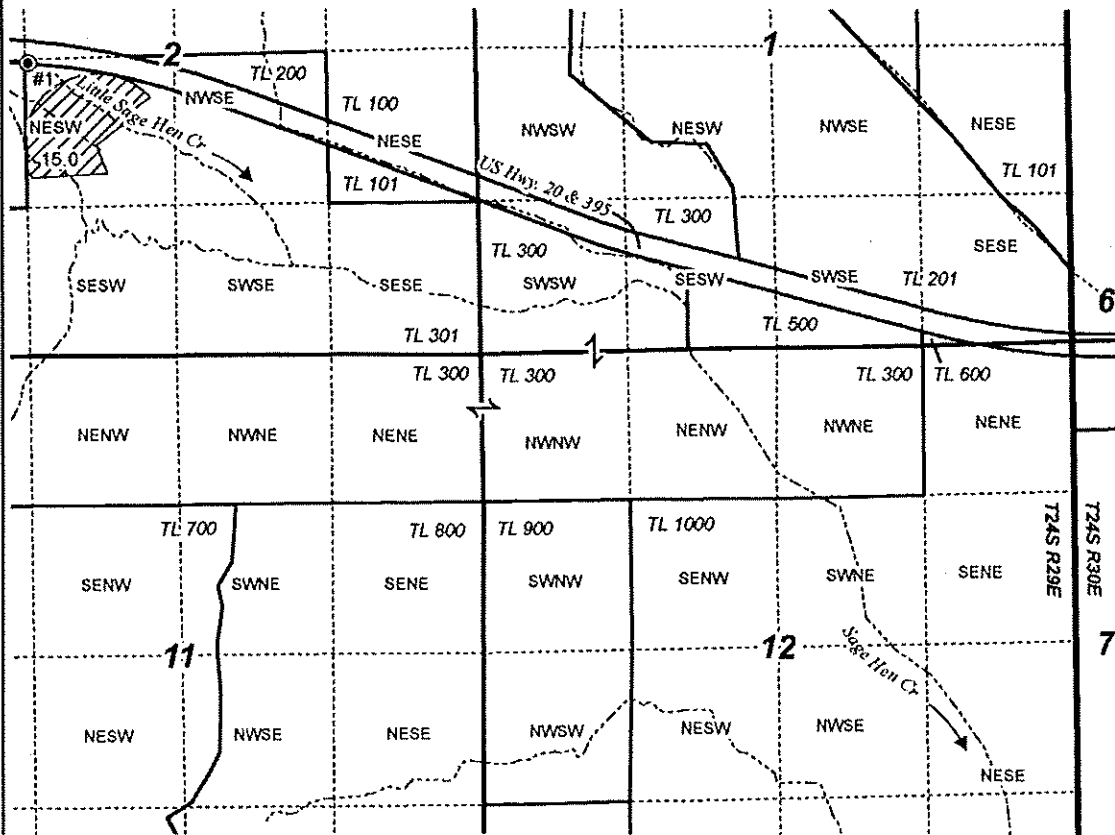
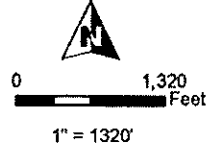

- Authorized POD
- Creek
- Township
- Section
- Quarter Quarter
- Tax Lot
- ▨ POU IS C-93563 5/16/1991 "ON"

RECEIVED
MAR 29 2022

OWRD
13960



**TEMPORARY TRANSFER MAP
BAUER FAMILY FARM, LLC**

Cert: 93563 "ON" MAP Priority: 5/16/1991

Date: 3/14/2022

This map is not intended
to provide legal dimensions
or locations of property
ownership lines.

WATER RIGHT SERVICES, LLC
PO BOX 1830, BEND, OR 97709
WWW.OREGONWATER.US CCB # 197121
johnshort@usa.com 541-389-2837

Well Locations:

"ON" #1 (HARN 770): 1840' N, 3180' W of SE Cor Sec 2
 "ON" #2 (HARN 003): 40' N, 1790' E of SW Cor Sec 1
 AUTH/"ON" #3 (HARN 776): 62' N, 507' E of NW Cor Sec 12
 AUTH/"ON" #4 (HARN 778/774/1868): 2667' S, 1271' E of NW Cor Sec 12
 "ON" #5 (HARN 51977/L-109969): 830' S, 1400' E of NW Cor Sec 12
 "ON" #6 (HARN 51335/L-66799): 1200' N, 1250' W of SE Cor Sec 2

**T24S R29E, WM,
 HARNEY COUNTY, OR**



0 1,320 Feet
 1" = 1320'

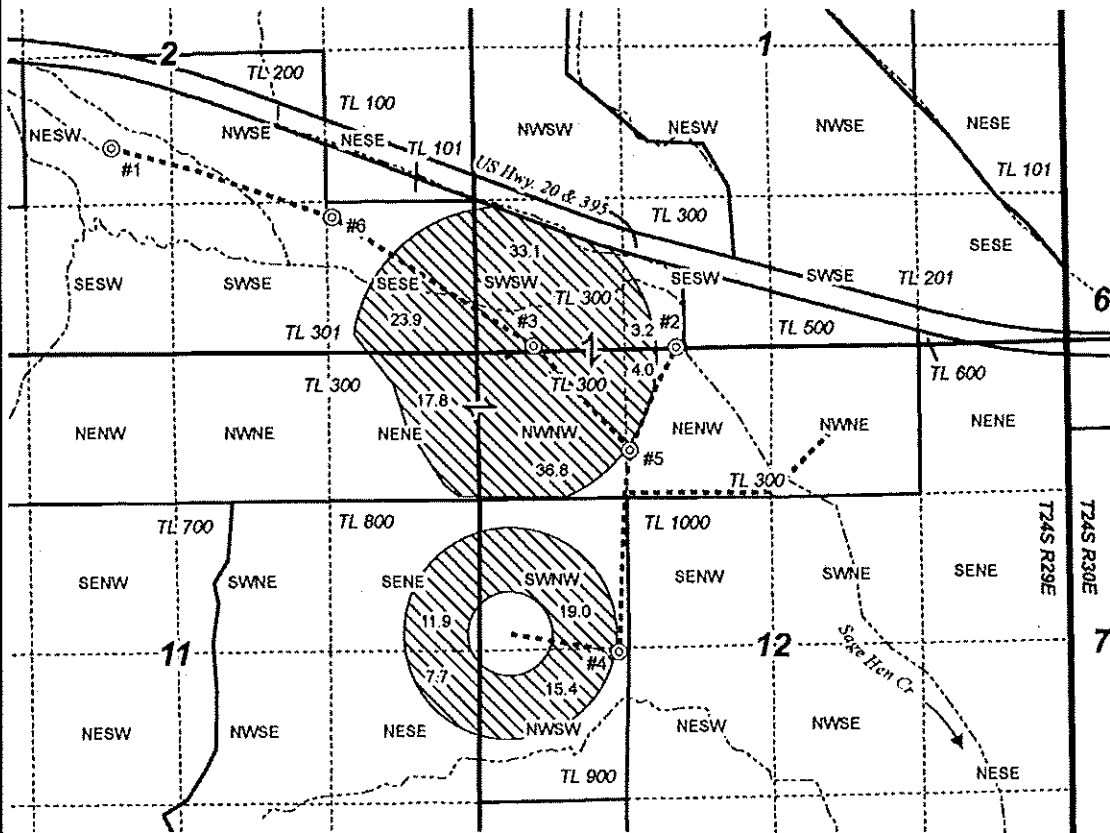

- ⊙ Well "ON"
- Pipeline
- - - - - Creek
- Township
- Section
- - - - - Quarter Quarter
- Tax Lot
- ▨ POU IR C-94329 9/29/1988 "ON"

RECEIVED

MAR 29 2022

OWRD

13960



**TEMPORARY TRANSFER MAP
 BAUER FAMILY FARM, LLC**

Cert: 94329 "ON" MAP Priority: 9/29/1988

Date: 3/14/2022

This map is not intended
 to provide legal dimensions
 or locations of property
 ownership lines.

WATER RIGHT SERVICES, LLC

PO BOX 1830, BEND, OR 97709
 WWW.OREGONWATER.US CCB # 197121
 johnshort@usa.com 541-389-2837

**T24S R29E, WM,
HARNEY COUNTY, OR**

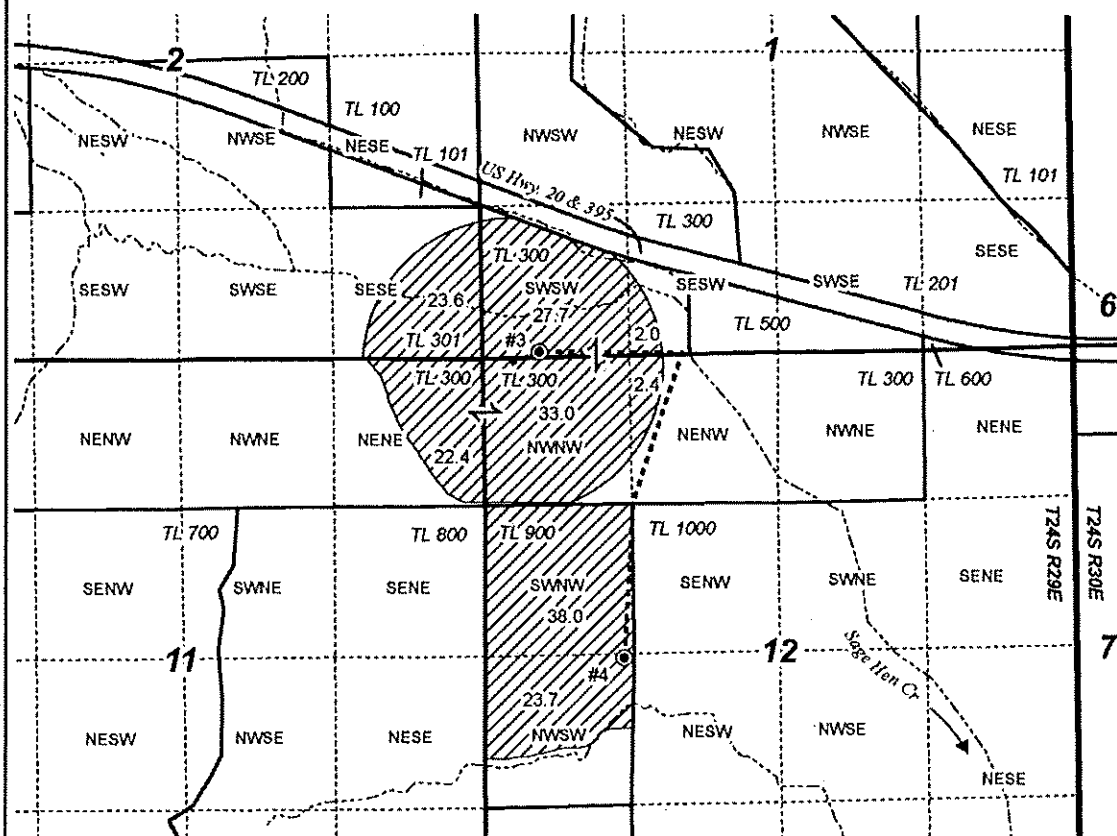

0 1,320 Feet

$$1'' = 1320'$$

- Authorized Well
 - - - - Pipeline
 - - - - Creek
 = Township
 = Section
 - - - - Quarter Quarter
 Tax Lot
 POU IR C-94329 9/29/1988 "OFF"

MAR 29 2022

QWRD

13960



This map is not intended to provide legal dimensions or locations of property ownership lines.

Cert: 94329 "OFF" MAP Priority: 9/29/1988

Date: 3/12/2022

PO BOX 1830, BEND, OR 97709

WWW.OREGONWATER.US CCB # 197121

johnshort@usa.com 541-389-2837

**T24S R29E, WM,
HARNEY COUNTY, OR**

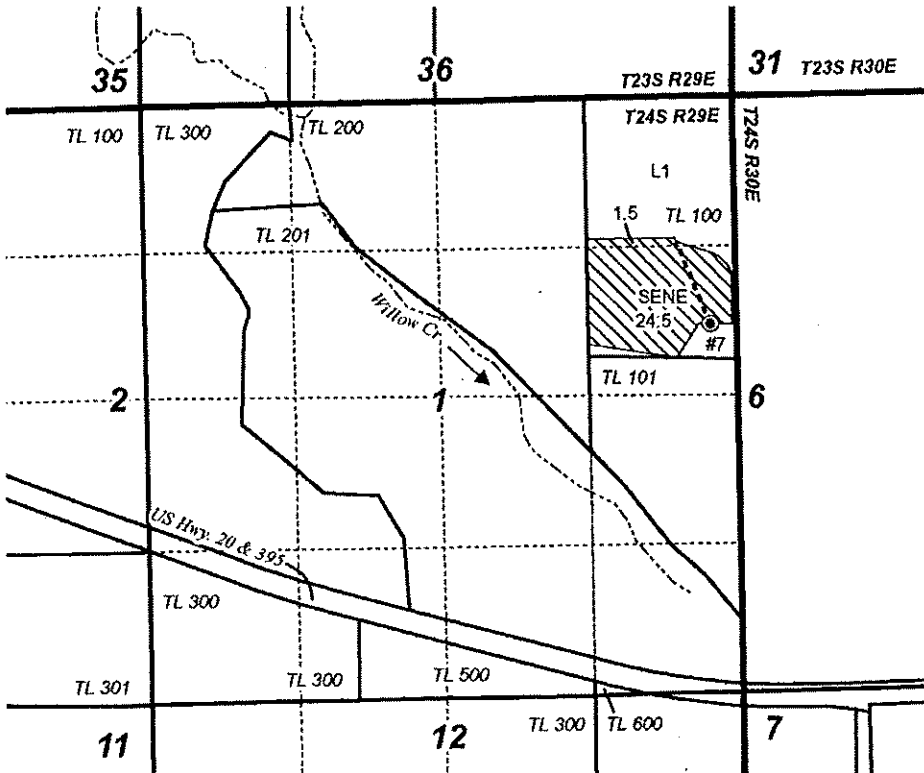
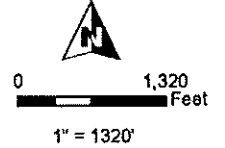

- Well "OFF"
- Pipeline
- Creek
- Township
- Section
- Quarter Quarter
- Tax Lot
- ▨ POU IR C-96099 2/23/2010 "OFF"

Well Location:
Authorized #7 (HARN 52492/L-119888):
2030' S, 190' W of NE Cor Sec 1

RECEIVED

MAR 29 2022

OWRP
13960



**TEMPORARY TRANSFER MAP
BAUER FAMILY FARM, LLC**

Cert: 96099 "OFF" MAP Priority: 2/23/2010

Date: 3/17/2022

This map is not intended
to provide legal dimensions
or locations of property
ownership lines.

WATER RIGHT SERVICES, LLC
PO BOX 1830, BEND, OR 97709
WWW.OREGONWATER.US CCB # 197121
johnshort@usa.com 541-389-2837

**STATE OF OREGON
WATER RESOURCES DEPARTMENT**

RECEIPT # **137785**

725 Summer St. N.E. Ste. A
SALEM, OR 97301-4172
(503) 986-0900 / (503) 986-0904 (fax)

INVOICE # _____

RECEIVED FROM: Bauer Ag Enterprises
BY: LLC

APPLICATION	
PERMIT	
TRANSFER	<u>T-13960</u>

CASH: ☐ CHECK: # 1471 OTHER: (IDENTIFY) ☐

TOTAL REC'D \$ 3,848.42

1083 TREASURY 4170 WRD MISC CASH ACCT

0407 COPIES \$ _____
OTHER: (IDENTIFY) \$ _____

0243 I/S Lease _____ 0244 Muni Water Mgmt. Plan _____ 0245 Cons. Water _____

4270 WRD OPERATING ACCT

MISCELLANEOUS

0407 COPY & TAPE FEES \$ _____
0410 RESEARCH FEES \$ _____
0408 MISC REVENUE: (IDENTIFY) _____ \$ _____
TC162 DEPOSIT LIAB. (IDENTIFY) _____ \$ _____
0240 EXTENSION OF TIME \$ _____

WATER RIGHTS:

0201 SURFACE WATER EXAM FEE \$ _____ 0202 RECORD FEE \$ _____
0203 GROUND WATER \$ _____ 0204 \$ _____
0205 TRANSFER \$ 3,848.42

WELL CONSTRUCTION

0218 WELL DRILL CONSTRUCTOR EXAM FEE \$ _____ 0219 LICENSE FEE \$ _____
LANDOWNER'S PERMIT 0220 \$ _____

OTHER (IDENTIFY) _____

0536 TREASURY 0437 WELL CONST. START FEE

0211 WELL CONST START FEE \$ _____ CARD# _____
0210 MONITORING WELLS \$ _____ CARD# _____

OTHER (IDENTIFY) _____

0607 TREASURY 0467 HYDRO ACTIVITY LIC NUMBER

0233 POWER LICENSE FEE (FW/WRD) \$ _____
0231 HYDRO LICENSE FEE (FW/WRD) \$ _____
HYDRO APPLICATION \$ _____

TREASURY OTHER / RDX

FUND _____ TITLE _____
OBJ. CODE _____ VENDOR # _____
DESCRIPTION \$ _____

RECEIPT: **137785**

DATED: 3-29-2022 BY: [Signature]

Application for Water Right
Temporary or Drought Temporary Transfer
Part 1 of 5 – Minimum Requirements Checklist



Oregon Water Resources Department
725 Summer Street NE, Suite A
Salem, Oregon 97301-1266
(503) 986-0900
www.oregon.gov/OWRD

This temporary transfer application will be returned if Parts 1 through 5 and all required attachments are not completed and included.

For questions, please call (503) 986-0900, and ask for Transfer Section.

RECEIVED

MAR 29 2022

FOR ALL TEMPORARY TRANSFER APPLICATIONS

Check all items included with this application. (N/A = Not Applicable)

- ☒ Part 1 – Completed Minimum Requirements Checklist.
- ☒ Part 2 – Completed Temporary Transfer Application Map Checklist.
- ☒ Part 3 – Application Fee, payable by check to the Oregon Water Resources Department, and completed Fee Worksheet, page 3. Try the online fee calculator at:
http://apps.wrd.state.or.us/apps/misc/wrd_fee_calculator.
- ☒ Part 4 – Completed Applicant Information and Signature.
- ☒ Part 5 – Information about Transferred Water Rights: **How many water rights are to be transferred? 7** List them here: **C-47401, C-75603, C-91672, C-93563, C-94071, C-94329, & C-96099**

Please include a separate Part 5 for each water right. (See instructions on page 6)

- ☒ ☐ N/A For standard Temporary Transfer (one to five years) **Begin Year: 2022 End Year: 2027.**
- ☐ ☒ N/A Temporary Drought Transfer (Only in counties where the Governor has declared drought)

Attachments:

- ☒ Completed Temporary Transfer Application Map.
- ☒ Completed Evidence of Use Affidavit and supporting documentation.
- ☒ Current recorded deed for the land from which the authorized place of use is temporarily being moved.
- ☒ ☐ N/A Affidavit(s) of Consent from Landowner(s) (if the applicant does not own the land upon which the water right is located.)
- ☐ ☒ N/A Supplemental Form D – For water rights served by or issued in the name of a district. Complete when the temporary transfer applicant is not the district.
- ☒ ☐ N/A Oregon Water Resources Department's Land Use Information Form with approval and signature from each local land use authority in which water is to be diverted, conveyed, and/or used. Not required if water is to be diverted, conveyed, and/or used only on federal lands or if all of the following apply: a) a change in place of use only, b) no structural changes, c) the use of water is for irrigation only, and d) the use is located within an irrigation district or an exclusive farm use zone.
- ☒ ☐ N/A Water Well Report/Well Log for changes in point(s) of appropriation (well(s)) or additional point(s) of appropriation (if necessary to convey water to the proposed place of use).

(For Staff Use Only)

WE ARE RETURNING YOUR APPLICATION FOR THE FOLLOWING REASON(S):

- ☐ Application fee not enclosed/insufficient ☐ Map not included or incomplete
- ☐ Land Use Form not enclosed or incomplete
- ☐ Additional signature(s) required ☐ Part _____ is incomplete

Other/Explanation _____

Staff: _____ Phone: _____ Date: ____/____/____

13960

Part 2 of 5 – Temporary Transfer Application Map Checklist

OWRD

Your temporary transfer application will be returned if any of the map requirements listed below are not met.

Please be sure that the temporary transfer application map you submit includes all the required items and matches the existing water right map. Check all boxes that apply.

- ☒ ☐ N/A If more than three water rights are involved, separate maps are needed for each water right.
- ☒ Permanent quality printed with dark ink on good quality paper.
- ☒ The size of the map can be 8½ x 11 inches, 8½ x 14 inches, 11 x 17 inches, or up to 30 x 30 inches. For 30 x 30 inch maps, one extra copy is required.
- ☒ A north arrow, a legend, and scale.
- ☒ The scale of the map must be: 1 inch = 400 feet, 1 inch = 1,320 feet; the scale of the Final Proof/Claim of Beneficial Use Map (the map used when the permit was certificated); the scale of the county assessor map if the scale is not smaller than 1 inch = 1,320 feet; or a scale that has been pre-approved by the Department.
- ☒ Township, Range, Section, ¼ ¼, DLC, Government Lot, and other recognized public land survey lines.
- ☒ Tax lot boundaries (property lines) are required. Tax lot numbers are recommended.
- ☒ Major physical features including rivers and creeks showing direction of flow, lakes and reservoirs, roads, and railroads.
- ☒ Major water delivery system features from the point(s) of diversion/appropriation such as main pipelines, canals, and ditches.
- ☒ Existing place of use that includes separate hachuring for each water right, priority date, and use including number of acres in each quarter-quarter section, government lot, or in each quarter-quarter section as projected within government lots, donation land claims, or other recognized public land survey subdivisions. If less than the entirety of the water right is being changed, a separate hachuring is needed for lands left unchanged.
- ☒ ☐ N/A Proposed temporary place of use that includes separate hachuring for each water right, priority date, and use including number of acres in each quarter-quarter section, government lot, or in each quarter-quarter section as projected within government lots, donation land claims, or other recognized public land survey subdivisions.
- ☒ Existing point(s) of diversion or well(s) with distance and bearing or coordinates from a recognized survey corner. This information can be found in your water right certificate or permit.
- ☒ ☐ N/A If you are proposing a change in point(s) of diversion or well(s) to convey water to the new temporary place of use, show the proposed location and label it clearly with distance and bearing or coordinates. If GPS coordinates are used, latitude-longitude coordinates may be expressed as either degrees-minutes-seconds with at least one digit after the decimal (example – 42°32'15.5") or degrees-decimal with five or more digits after the decimal (example – 42.53764°).

FEE WORKSHEET for TEMPORARY (not drought) TRANSFERS			
1	Base Fee (includes temporary change to one water right for up to 1 cfs)	1	\$950.00
2	Number of water rights included in transfer: <u>7 (2a)</u> Subtract 1 from the number in 3a above: <u>6 (2b)</u> If only one water right this will be 0 Multiply line 2b by \$310.00 and enter » » » » » » » » » » » » » » » »	2	\$1,860
3	Do you propose to change the place of use for a non-irrigation use? <input checked="" type="checkbox"/> No: enter 0 on line 3 » » » » » » » » » » » » » » » » <input type="checkbox"/> Yes: enter the cfs for the portions of the rights to be transferred: _____ (3a) Subtract 1.0 from the number in 3a above: _____ (3b) If 3b is 0, enter 0 on line 3 » » » » » » » » » » » » » » » » If 3b is greater than 0, round up to the nearest whole number: _____ (3c) and multiply 4c by \$210.00, then enter on line 3	3	\$0
4	Do you propose to change the place of use for an irrigation use? <input type="checkbox"/> No: enter 0 on line 4 » » » » » » » » » » » » » » » » <input checked="" type="checkbox"/> Yes: enter the number of acres in the footprint of the place of use for the portions of the rights to be transferred: <u>384.6 (4a)</u> Multiply the number of acres in 4a above by \$2.70 and enter on line 4 » »	4	\$1,038.42
5	Add entries on lines 1 through 4 above » » » » » » » » » » Subtotal:	5	\$3,848.42
6	Is this transfer: <input type="checkbox"/> necessary to complete a project funded by the Oregon Watershed Enhancement Board (OWEB) under ORS 541.932? <input type="checkbox"/> endorsed in writing by ODFW as a change that will result in a net benefit to fish and wildlife habitat? If one or more boxes is checked, multiply line 5 by 0.5 and enter on line 6 » If no box is applicable, enter 0 on line 7» » » » » » » » » » » » » » » »	6	
7	Subtract line 6 from line 5 » » » » » » » » » » » » Transfer Fee:	7	\$3,848.42

13960

Part 4 of 5 – Applicant Information and Signature

Applicant Information

APPLICANT/BUSINESS NAME JOHN L. BAUER & CAROLYN S. BAUER / BAUER FAMILY FARM, LLC			PHONE NO. 541-589-2316	ADDITIONAL CONTACT NO.
ADDRESS PO BOX 98				FAX NO.
CITY HINES	STATE OR	ZIP 97738	E-MAIL	
BY PROVIDING AN E-MAIL ADDRESS, CONSENT IS GIVEN TO RECEIVE ALL CORRESPONDENCE FROM THE DEPARTMENT ELECTRONICALLY. COPIES OF THE FINAL ORDER DOCUMENTS WILL ALSO BE MAILED.				
APPLICANT/BUSINESS NAME MATTHEW D. BAUER & SOMER J. BAUER			PHONE NO. 541-573-7838	ADDITIONAL CONTACT NO.
ADDRESS PO BOX 98				FAX NO.
CITY HINES	STATE OR	ZIP 97738	E-MAIL	
BY PROVIDING AN E-MAIL ADDRESS, CONSENT IS GIVEN TO RECEIVE ALL CORRESPONDENCE FROM THE DEPARTMENT ELECTRONICALLY. COPIES OF THE FINAL ORDER DOCUMENTS WILL ALSO BE MAILED.				

Agent Information – The agent is authorized to represent the applicant in all matters relating to this application.

AGENT/BUSINESS NAME JOHN A. SHORT / WATER RIGHT SERVICES, LLC			PHONE NO. 541-389-2837	ADDITIONAL CONTACT NO.
ADDRESS PO BOX 1830				FAX NO.
CITY BEND	STATE OR	ZIP 97709	E-MAIL JOHNSHORT@USA.COM	
BY PROVIDING AN E-MAIL ADDRESS, CONSENT IS GIVEN TO RECEIVE ALL CORRESPONDENCE FROM THE DEPARTMENT ELECTRONICALLY. COPIES OF THE FINAL ORDER DOCUMENTS WILL ALSO BE MAILED.				

Explain in your own words what you propose to accomplish with this transfer application and why:
MOVE IRRIGATION USE TO A NEW PLACE OF USE AND NEW POINTS OF APPROPRIATION TEMPORARILY.

If you need additional space, continue on a separate piece of paper and attach to the application as "Attachment 1".

I (we) affirm that the information contained in this application is true and accurate.

	John L. Bauer	3/20/2022
Applicant signature	Print Name (and Title if applicable)	Date
	Carolyn S. Bauer	3/20/2022
Applicant signature	Print Name (and Title if applicable)	Date
	Matthew D. Bauer	3/20/2022
Applicant signature	Print Name (and Title if applicable)	Date
	Somer J. Bauer	3/20/2022
Applicant signature	Print Name (and Title if applicable)	Date

Is the applicant the sole owner of the land on which the water right, or portion thereof, proposed for transfer is located? ☒ Yes ☐ No

If NO, include signatures of all landowners (and mailing and/or e-mail addresses if different than the applicant's) or attach affidavits of consent from all landowners or individuals/entities (and mailing and/or e-mail addresses) to which the water right(s) has been conveyed.

☐ Check here if any of the water rights proposed for transfer are or will be located within or served by an irrigation or other water district. (NOTE: If this box is checked, you must complete and attach Supplemental Form D.)

DISTRICT NAME N/A	ADDRESS	
CITY	STATE	ZIP

☐ Check here if water for any of the rights supplied under a water service agreement or other contract for stored water with a federal agency or other entity.

ENTITY NAME N/A	ADDRESS	
CITY	STATE	ZIP

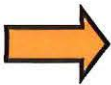

To meet State Land Use Consistency Requirements, you must list all local governments (each county, city, municipal corporation, or tribal government) within whose jurisdiction water will be diverted, conveyed and/or used.

ENTITY NAME HARNEY COUNTY PLANNING DEPARTMENT	ADDRESS 360 N ALVORD AVE	
CITY BURNS	STATE OR	ZIP 97720

ENTITY NAME	ADDRESS	
CITY	STATE	ZIP

RECEIVED

MAR 29 2022

OWRD

13960

Part 5 of 5 – Water Right Information

Please use a separate Part 5 for each water right being changed. See instructions on page 6, to copy and paste additional Part 5s, or to add rows to tables within the form.

Water Right Certificate # 47401

Description of Water Delivery System

System capacity: 0.63 cubic feet per second (cfs) OR

_____ gallons per minute (gpm)

Describe the current water delivery system or the system that was in place at some time within the last five years. Include information on the pumps, canals, pipelines, and sprinklers used to divert, convey, and apply the water at the authorized place of use. **PIPED FROM WELLS TO PIVOTS & BIG GUN.**

Table 1. Location of Authorized and Proposed Point(s) of Diversion (POD) or Appropriation (POA)

(Note: If the POD/POA name is not specified on the certificate, assign it a name or number here.)

POD/POA Name or Number	Is this POD/POA Authorized on the Certificate or is it Proposed?	If POA, OWRD Well Log ID# (or Well ID Tag # L-___)	Twp	Rng	Sec	¼ ¼	Tax Lot, DLC or Gov't Lot	Measured Distances (from a recognized survey corner)
AUTH/ON WELL #1	<input checked="" type="checkbox"/> Authorized <input type="checkbox"/> Proposed	HARN 770	24 S	29 E	2	NE SW	301	1840' N, 3180' W OF SE COR SEC 2
ON WELL #2	<input type="checkbox"/> Authorized <input checked="" type="checkbox"/> Proposed	HARN 003	" "	" "	1	SE SW	300	40' N, 1790' E OF SW COR SEC 1
ON WELL #3	<input type="checkbox"/> Authorized <input checked="" type="checkbox"/> Proposed	HARN 776	" "	" "	1	SW SW	300	62' N, 507' E OF NW COR SEC 12
ON WELL #4	<input type="checkbox"/> Authorized <input checked="" type="checkbox"/> Proposed	HARN 778/ 774/ 1868	" "	" "	12	NW SW	900	2667' S, 1271' E OF NW COR SEC 12
ON WELL #5	<input type="checkbox"/> Authorized <input checked="" type="checkbox"/> Proposed	HARN 51977/L-109969	" "	" "	12	NE NW	300	830' S, 1400' E OF NW COR SEC 12
ON WELL #6	<input type="checkbox"/> Authorized <input checked="" type="checkbox"/> Proposed	HARN 51335/L-86799	" "	" "	2	SE SE	301	1200' N, 1250' W OF SE COR SEC 2

Check all type(s) of temporary change(s) proposed below (change "CODES" are provided in parentheses):

- | | |
|---|--|
| <input checked="" type="checkbox"/> Place of Use (POU) | <input type="checkbox"/> Appropriation/Well (POA) |
| <input type="checkbox"/> Point of Diversion (POD) | <input checked="" type="checkbox"/> Additional Point of Appropriation (APOA) |
| <input type="checkbox"/> Additional Point of Diversion (APOD) | |

RECEIVED

MAR 29 2022

OWRD

Check all type(s) of temporary change(s) due to drought proposed below (change "CODES" are provided in parentheses):

☐ Place of Use (POU)

☐ Point of Appropriation/Well (POA)

☐ Character of Use (USE)

☐ Additional Point of Appropriation (APOA)

☐ Point of Diversion (POD)

☐ Additional Point of Diversion (APOD)

Will all of the proposed changes affect the entire water right?

☒ Yes Complete only the Proposed ("to" lands) section of Table 2 on the next page. Use the "CODES" listed above to describe the proposed changes.

☐ No Complete all of Table 2 to describe the portion of the water right to be changed.

RECEIVED

MAR 29 2022

OWRD

Please use and attach additional pages of Table 2 as needed.
See page 6 for instructions.

Do you have questions about how to fill-out the tables?
Contact the Department at 503-986-0900 and ask for Transfer Staff.

Table 2. Description of Temporary Changes to Water Right Certificate # 47401

List only the part of the right that will be changed. For the acreage in each ¼ ¼, list the change proposed. If more than one change, specify the acreage associated with each change. If more than one POD/POA, specify the acreage associated with each POD/POA.

AUTHORIZED (the "from" or "off" lands) The listing that appears on the Certificate BEFORE PROPOSED CHANGES List only that part or portion of the water right that will be changed.										Proposed Changes (see "CODES" from previous page)	PROPOSED (the "to" or "on" lands) The listing as it would appear AFTER PROPOSED CHANGES are made.												
Twp	Rng	Sec	¼ ¼	Tax Lot	Gvt Lot or DLC	Acres	Type of USE listed on Certificate	POD(s) or POA(s) (name or number from Table 1)	Priority Date		Twp	Rng	Sec	¼ ¼	Tax Lot	Gvt Lot or DLC	Acres	New Type of USE	POD(s)/ POA(s) to be used (from Table 1)	Priority Date			
										POU, APOA	24	S	29	E	2	NE	SW	301		27.4	IR	ON WELLS 1-6	5/13/1974
										"	"	"	"	"	SE	SW	301		2.8	"	"	"	"
										"	"	"	"	"	NW	SE	301		15.3	"	"	"	"
										"	"	"	"	"	SW	SE	301		4.5	"	"	"	"
TOTAL ACRES												TOTAL ACRES						50.0					

Additional remarks: _____

13960

RECEIVED

MAR 29 2022

OWRD

For Place of Use Changes

Are there other water right certificates, water use permits or ground water registrations associated with the "from" or the "to" lands? ☒ Yes ☐ No

If YES, list the certificate, water use permit, or ground water registration numbers: **C-93563**

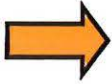

Pursuant to ORS 540.525, any "layered" water use such as an irrigation right that is supplemental to a primary right proposed for temporary transfer can be included in the transfer or remain unused on the authorized place of use. If the primary water right does not revert soon enough to allow use of the supplemental right within five years, the supplemental right shall become subject to cancellation for nonuse under ORS 540.610.

If a change in point(s) of appropriation (well(s)) or additional point(s) of appropriation is necessary to convey the water to the new temporary place of use you must provide:

- ☒ Well log(s) for each authorized and proposed well(s) that are clearly labeled and associated with the corresponding well(s) in Table 1 above and on the accompanying application map. (Tip: You may search for well logs on the Department's web page at: http://apps.wrd.state.or.us/apps/gw/well_log/Default.aspx)

AND/OR

- ☐ Describe the construction of the authorized and proposed well(s) in Table 3 below for any well that does not have a well log. For a *proposed well(s) not yet constructed or built*, provide "a best estimate" for each requested information element in the table. The Department recommends you consult a licensed well driller, geologist, or certified water right examiner to assist with assembling the information necessary to complete Table 3.

Table 3. Construction of Point(s) of Appropriation

Any well(s) in this listing must be clearly tied to corresponding well(s) described in Table 1 and shown on the accompanying application map. Failure to provide the information will delay the processing of your transfer application until it is received. The information is necessary for the Department to assess whether the proposed well(s) will access the same source aquifer as the authorized point(s) of appropriation (POA). The Department is prohibited by law from approving POA changes that do not access the same source aquifer.

Proposed or Authorized POA Name or Number	Is well already built? (Yes or No)	If an existing well, OWRD Well ID Tag No. L-___	Total well depth	Casing Diameter	Casing Intervals (feet)	Seal depth(s) (intervals)	Perforated or screened intervals (in feet)	Static water level of completed well (in feet)	Source aquifer (sand, gravel, basalt, etc.)	Well - specific rate (cfs or gpm). If less than full rate of water right

Part 5 of 5 – Water Right Information

Please use a separate Part 5 for each water right being changed. See instructions on page 6, to copy and paste additional Part 5s, or to add rows to tables within the form.

Water Right Certificate # 75603

Description of Water Delivery System

System capacity: 0.77 cubic feet per second (cfs) OR
 _____ gallons per minute (gpm)

Describe the current water delivery system or the system that was in place at some time within the last five years. Include information on the pumps, canals, pipelines, and sprinklers used to divert, convey, and apply the water at the authorized place of use. **PIPED FROM WELLS TO PIVOT, WHEEL LINE, & BIG GUN.**

Table 1. Location of Authorized and Proposed Point(s) of Diversion (POD) or Appropriation (POA)
 (Note: If the POD/POA name is not specified on the certificate, assign it a name or number here.)

POD/POA Name or Number	Is this POD/POA Authorized on the Certificate or is it Proposed?	If POA, OWRD Well Log ID# (or Well ID Tag # L-___)	Twp		Rng		Sec	¼ ¼		Tax Lot, DLC or Gov't Lot	Measured Distances (from a recognized survey corner)
ON WELL #1	<input type="checkbox"/> Authorized <input checked="" type="checkbox"/> Proposed	HARN 770	24	S	29	E	2	NE	SW	301	1840' N, 3180' W OF SE COR SEC 2
AUTH/ON WELL #2	<input checked="" type="checkbox"/> Authorized <input type="checkbox"/> Proposed	HARN 003	"	"	"	"	1	SE	SW	300	40' N, 1790' E OF SW COR SEC 1
ON WELL #3	<input type="checkbox"/> Authorized <input checked="" type="checkbox"/> Proposed	HARN 776	"	"	"	"	1	SW	SW	300	62' N, 507' E OF NW COR SEC 12
ON WELL #4	<input type="checkbox"/> Authorized <input checked="" type="checkbox"/> Proposed	HARN 778/ 774/ 1868	"	"	"	"	12	NW	SW	900	2667' S, 1271' E OF NW COR SEC 12
ON WELL #5	<input type="checkbox"/> Authorized <input checked="" type="checkbox"/> Proposed	HARN 51977/L- 109969	"	"	"	"	12	NE	NW	300	830' S, 1400' E OF NW COR SEC 12
ON WELL #6	<input type="checkbox"/> Authorized <input checked="" type="checkbox"/> Proposed	HARN 51335/L- 86799	"	"	"	"	2	SE	SE	301	1200' N, 1250' W OF SE COR SEC 2

Check all type(s) of temporary change(s) proposed below (change "CODES" are provided in parentheses):

- | | |
|---|--|
| <input checked="" type="checkbox"/> Place of Use (POU) | <input type="checkbox"/> Appropriation/Well (POA) |
| <input type="checkbox"/> Point of Diversion (POD) | <input checked="" type="checkbox"/> Additional Point of Appropriation (APOA) |
| <input type="checkbox"/> Additional Point of Diversion (APOD) | |

RECEIVED

MAR 29 2022

OWRD

13960

Check all type(s) of temporary change(s) due to drought proposed below (change "CODES" are provided in parentheses):

- | | |
|---|---|
| <input type="checkbox"/> Place of Use (POU) | <input type="checkbox"/> Point of Appropriation/Well (POA) |
| <input type="checkbox"/> Character of Use (USE) | <input type="checkbox"/> Additional Point of Appropriation (APOA) |
| <input type="checkbox"/> Point of Diversion (POD) | <input type="checkbox"/> Additional Point of Diversion (APOD) |

Will all of the proposed changes affect the entire water right?

- ☒ Yes Complete only the Proposed ("to" lands) section of Table 2 on the next page. Use the "CODES" listed above to describe the proposed changes.
- ☐ No Complete all of Table 2 to describe the portion of the water right to be changed.

RECEIVED

MAR 29 2022

OWRD

Please use and attach additional pages of Table 2 as needed.
See page 6 for instructions.

Do you have questions about how to fill-out the tables?
Contact the Department at 503-986-0900 and ask for Transfer Staff.

Table 2. Description of Temporary Changes to Water Right Certificate # 75603

List only the part of the right that will be changed. For the acreage in each ¼ ¼, list the change proposed. If more than one change, specify the acreage associated with each change. If more than one POD/POA, specify the acreage associated with each POD/POA.

AUTHORIZED (the "from" or "off" lands) The listing that appears on the Certificate BEFORE PROPOSED CHANGES List only that part or portion of the water right that will be changed.										Proposed Changes (see "CODES" from previous page)	PROPOSED (the "to" or "on" lands) The listing as it would appear AFTER PROPOSED CHANGES are made.												
Twp	Rng	Sec	¼ ¼	Tax Lot	Gvt Lot or DLC	Acres	Type of USE listed on Certificate	POD(s) or POA(s) (name or number from Table 1)	Priority Date		Twp	Rng	Sec	¼ ¼	Tax Lot	Gvt Lot or DLC	Acres	New Type of USE	POD(s)/ POA(s) to be used (from Table 1)	Priority Date			
										POU, APOA	24	S	29	E	1	SE	SW	300/ 500		8.8	IR	ON WELLS 1-6	11/14/ 1977
										"	"	"	"	"	"	SW	SE	500		0.1	"	"	"
										"	"	"	"	"	2	NE	SW	301		2.8	"	"	"
										"	"	"	"	"	"	SE	SW	301		1.4	"	"	"
										"	"	"	"	"	"	NW	SE	301		2.0	"	"	"
										"	"	"	"	"	"	SW	SE	301		2.1	"	"	"
										"	"	"	"	"	11	SE	NE	800		0.8	"	"	"
										"	"	"	"	"	"	NE	SE	800		0.1	"	"	"
										"	"	"	"	"	12	NW	NE	300		5.5	"	"	"
										"	"	"	"	"	"	NE	NW	300		28.2	"	"	"
										"	"	"	"	"	"	NW	NW	300		0.1	"	"	"
										"	"	"	"	"	"	SW	NW	900		6.7	"	"	"
										"	"	"	"	"	"	NW	SW	900		2.5	"	"	"
TOTAL ACRES												TOTAL ACRES						61.1					

Additional remarks: _____

RECEIVED

MAR 29 2022

OWRD

13960

For Place of Use Changes

Are there other water right certificates, water use permits or ground water registrations associated with the "from" or the "to" lands? ☐ Yes ☒ No

If YES, list the certificate, water use permit, or ground water registration numbers: _____

Pursuant to ORS 540.525, any "layered" water use such as an irrigation right that is supplemental to a primary right proposed for temporary transfer can be included in the transfer or remain unused on the authorized place of use. If the primary water right does not revert soon enough to allow use of the supplemental right within five years, the supplemental right shall become subject to cancellation for nonuse under ORS 540.610.

If a change in point(s) of appropriation (well(s)) or additional point(s) of appropriation is necessary to convey the water to the new temporary place of use you must provide:

- ☒ Well log(s) for each authorized and proposed well(s) that are clearly labeled and associated with the corresponding well(s) in Table 1 above and on the accompanying application map. (Tip: You may search for well logs on the Department's web page at: http://apps.wrd.state.or.us/apps/gw/well_log/Default.aspx)

AND/OR

- ☐ Describe the construction of the authorized and proposed well(s) in Table 3 below for any well that does not have a well log. For a *proposed well(s) not yet constructed or built*, provide "a best estimate" for each requested information element in the table. The Department recommends you consult a licensed well driller, geologist, or certified water right examiner to assist with assembling the information necessary to complete Table 3.

Table 3. Construction of Point(s) of Appropriation

Any well(s) in this listing must be clearly tied to corresponding well(s) described in Table 1 and shown on the accompanying application map. Failure to provide the information will delay the processing of your transfer application until it is received. The information is necessary for the Department to assess whether the proposed well(s) will access the same source aquifer as the authorized point(s) of appropriation (POA). The Department is prohibited by law from approving POA changes that do not access the same source aquifer.

Proposed or Authorized POA Name or Number	Is well already built? (Yes or No)	If an existing well, OWRD Well ID Tag No. L-___	Total well depth	Casing Diameter	Casing Intervals (feet)	Seal depth(s) (Intervals)	Perforated or screened intervals (in feet)	Static water level of completed well (in feet)	Source aquifer (sand, gravel, basalt, etc.)	Well - specific rate (cfs or gpm). If less than full rate of water right

RECEIVED**MAR 29 2022****OWRD****13960**

Part 5 of 5 – Water Right Information

Please use a separate Part 5 for each water right being changed. See instructions on page 6, to copy and paste additional Part 5s, or to add rows to tables within the form.

Water Right Certificate # 91672

Description of Water Delivery System

System capacity: 0.33 cubic feet per second (cfs) OR
 _____ gallons per minute (gpm)

Describe the current water delivery system or the system that was in place at some time within the last five years. Include information on the pumps, canals, pipelines, and sprinklers used to divert, convey, and apply the water at the authorized place of use. **PIPED FROM WELLS TO PIVOT & BIG GUN.**

Table 1. Location of Authorized and Proposed Point(s) of Diversion (POD) or Appropriation (POA)
 (Note: If the POD/POA name is not specified on the certificate, assign it a name or number here.)

POD/POA Name or Number	Is this POD/POA Authorized on the Certificate or Is it Proposed?	If POA, OWRD Well Log ID# (or Well ID Tag # L-___)	Twp	Rng	Sec	¼ ¼	Tax Lot, DLC or Gov't Lot	Measured Distances (from a recognized survey corner)
ON WELL #1	<input type="checkbox"/> Authorized <input checked="" type="checkbox"/> Proposed	HARN 770	24 S	29 E	2	NE SW	301	1840' N, 3180' W OF SE COR SEC 2
AUTH/ON WELL #2	<input checked="" type="checkbox"/> Authorized <input type="checkbox"/> Proposed	HARN 003	" "	" "	1	SE SW	300	40' N, 1790' E OF SW COR SEC 1
ON WELL #3	<input type="checkbox"/> Authorized <input checked="" type="checkbox"/> Proposed	HARN 776	" "	" "	1	SW SW	300	62' N, 507' E OF NW COR SEC 12
ON WELL #4	<input type="checkbox"/> Authorized <input checked="" type="checkbox"/> Proposed	HARN 778/ 774/ 1868	" "	" "	12	NW SW	900	2667' S, 1271' E OF NW COR SEC 12
ON WELL #5	<input type="checkbox"/> Authorized <input checked="" type="checkbox"/> Proposed	HARN 51977/L-109969	" "	" "	12	NE NW	300	830' S, 1400' E OF NW COR SEC 12
ON WELL #6	<input type="checkbox"/> Authorized <input checked="" type="checkbox"/> Proposed	HARN 51335/L-86799	" "	" "	2	SE SE	301	1200' N, 1250' W OF SE COR SEC 2

Check all type(s) of temporary change(s) proposed below (change "CODES" are provided in parentheses):

- | | |
|---|--|
| <input checked="" type="checkbox"/> Place of Use (POU) | <input type="checkbox"/> Appropriation/Well (POA) |
| <input type="checkbox"/> Point of Diversion (POD) | <input checked="" type="checkbox"/> Additional Point of Appropriation (APOA) |
| <input type="checkbox"/> Additional Point of Diversion (APOD) | |

RECEIVED

MAR 29 2022

OWRD

Check all type(s) of temporary change(s) due to drought proposed below (change "CODES" are provided in parentheses):

- | | |
|---|---|
| <input type="checkbox"/> Place of Use (POU) | <input type="checkbox"/> Point of Appropriation/Well (POA) |
| <input type="checkbox"/> Character of Use (USE) | <input type="checkbox"/> Additional Point of Appropriation (APOA) |
| <input type="checkbox"/> Point of Diversion (POD) | <input type="checkbox"/> Additional Point of Diversion (APOD) |

Will all of the proposed changes affect the entire water right?

- ☒ Yes Complete only the Proposed ("to" lands) section of Table 2 on the next page. Use the "CODES" listed above to describe the proposed changes.
- ☐ No Complete all of Table 2 to describe the portion of the water right to be changed.

RECEIVED

MAR 29 2022

OWRD

Please use and attach additional pages of Table 2 as needed.
See page 6 for instructions.

Do you have questions about how to fill-out the tables?
Contact the Department at 503-986-0900 and ask for Transfer Staff.

Table 2. Description of Temporary Changes to Water Right Certificate # 91672

List only the part of the right that will be changed. For the acreage in each ¼ ¼, list the change proposed. If more than one change, specify the acreage associated with each change. If more than one POD/POA, specify the acreage associated with each POD/POA.

AUTHORIZED (the "from" or "off" lands) The listing that appears on the Certificate BEFORE PROPOSED CHANGES List only that part or portion of the water right that will be changed.											Proposed Changes (see "CODES" from previous page)	PROPOSED (the "to" or "on" lands) The listing as it would appear AFTER PROPOSED CHANGES are made.														
Twp	Rng	Sec	¼ ¼	Tax Lot	Gvt Lot or DLC	Acres	Type of USE listed on Certificate	POD(s) or POA(s) (name or number from Table 1)	Priority Date	Twp		Rng	Sec	¼ ¼	Tax Lot	Gvt Lot or DLC	Acres	New Type of USE	POD(s)/ POA(s) to be used (from Table 1)	Priority Date						
EXAMPLE																										
2	S	9	E	15	NE	NW	100		15.0	Irrigation	POD #1 POD #2	1901	POU/POD	2	S	9	E	1	NW	NW	500	1	10.0		POD #5	1901
"	"	"	"	"	"	"	"	"	"	EXAMPLE	"	"	"	2	S	9	E	2	SW	NW	500		5.0		POD #6	1901
													POU, APOA	24	S	29	E	12	NW	NE	300		26.4	IR	ON WELLS 1-6	11/14/ 1977
TOTAL ACRES												TOTAL ACRES											26.4			

Additional remarks: _____

RECEIVED

MAR 29 2022

TACS

OWRD

13960

For Place of Use Changes

Are there other water right certificates, water use permits or ground water registrations associated with the "from" or the "to" lands? ☐ Yes ☒ No

If YES, list the certificate, water use permit, or ground water registration numbers: _____

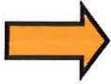

Pursuant to ORS 540.525, any "layered" water use such as an irrigation right that is supplemental to a primary right proposed for temporary transfer can be included in the transfer or remain unused on the authorized place of use. If the primary water right does not revert soon enough to allow use of the supplemental right within five years, the supplemental right shall become subject to cancellation for nonuse under ORS 540.610.

If a change in point(s) of appropriation (well(s)) or additional point(s) of appropriation is necessary to convey the water to the new temporary place of use you must provide:

- ☒ Well log(s) for each authorized and proposed well(s) that are clearly labeled and associated with the corresponding well(s) in Table 1 above and on the accompanying application map. (Tip: You may search for well logs on the Department's web page at: http://apps.wrd.state.or.us/apps/gw/well_log/Default.aspx)

AND/OR

- ☐ Describe the construction of the authorized and proposed well(s) in Table 3 below for any well that does not have a well log. For a *proposed well(s) not yet constructed or built*, provide "a best estimate" for each requested information element in the table. The Department recommends you consult a licensed well driller, geologist, or certified water right examiner to assist with assembling the information necessary to complete Table 3.

Table 3. Construction of Point(s) of Appropriation

Any well(s) in this listing must be clearly tied to corresponding well(s) described in Table 1 and shown on the accompanying application map. Failure to provide the information will delay the processing of your transfer application until it is received. The information is necessary for the Department to assess whether the proposed well(s) will access the same source aquifer as the authorized point(s) of appropriation (POA). The Department is prohibited by law from approving POA changes that do not access the same source aquifer.

Proposed or Authorized POA Name or Number	Is well already built? (Yes or No)	If an existing well, OWRD Well ID Tag No. L-____	Total well depth	Casing Diameter	Casing Intervals (feet)	Seal depth(s) (intervals)	Perforated or screened intervals (in feet)	Static water level of completed well (in feet)	Source aquifer (sand, gravel, basalt, etc.)	Well - specific rate (cfs or gpm). If less than full rate of water right

RECEIVED**MAR 29 2022**

Part 5 of 5 – Water Right Information

Please use a separate Part 5 for each water right being changed. See instructions on page 6, to copy and paste additional Part 5s, or to add rows to tables within the form.

Water Right Certificate # 93563

RECEIVED

MAR 29 2022

Description of Water Delivery System

System capacity: 0.38 cubic feet per second (cfs) OR

_____ gallons per minute (gpm)

OWRD

Describe the current water delivery system or the system that was in place at some time within the last five years. Include information on the pumps, canals, pipelines, and sprinklers used to divert, convey, and apply the water at the authorized place of use. **FLOOD IRRIGATION.**

Table 1. Location of Authorized and Proposed Point(s) of Diversion (POD) or Appropriation (POA)

(Note: If the POD/POA name is not specified on the certificate, assign it a name or number here.)

POD/POA Name or Number	Is this POD/POA Authorized on the Certificate or is it Proposed?	If POA, OWRD Well Log ID# (or Well ID Tag # L-___)	Twp		Rng		Sec	¼ ¼		Tax Lot, DLC or Gov't Lot	Measured Distances (from a recognized survey corner)
AUTH POD #1	<input checked="" type="checkbox"/> Authorized <input type="checkbox"/> Proposed		24	S	29	E	2	NE	SW	301	2615' N, 3970' W OF SE COR SEC 2

Check all type(s) of temporary change(s) proposed below (change "CODES" are provided in parentheses):

- | | |
|---|---|
| <input checked="" type="checkbox"/> Place of Use (POU) | <input type="checkbox"/> Appropriation/Well (POA) |
| <input type="checkbox"/> Point of Diversion (POD) | <input type="checkbox"/> Additional Point of Appropriation (APOA) |
| <input type="checkbox"/> Additional Point of Diversion (APOD) | |

Check all type(s) of temporary change(s) due to drought proposed below (change "CODES" are provided in parentheses):

- | | |
|---|---|
| <input type="checkbox"/> Place of Use (POU) | <input type="checkbox"/> Point of Appropriation/Well (POA) |
| <input type="checkbox"/> Character of Use (USE) | <input type="checkbox"/> Additional Point of Appropriation (APOA) |
| <input type="checkbox"/> Point of Diversion (POD) | <input type="checkbox"/> Additional Point of Diversion (APOD) |

Will all of the proposed changes affect the entire water right?

- ☒ Yes Complete only the Proposed ("to" lands) section of Table 2 on the next page. Use the "CODES" listed above to describe the proposed changes.
- ☐ No Complete all of Table 2 to describe the portion of the water right to be changed.

Please use and attach additional pages of Table 2 as needed.
See page 6 for instructions.

Do you have questions about how to fill-out the tables?
Contact the Department at 503-986-0900 and ask for Transfer Staff.

Table 2. Description of Temporary Changes to Water Right Certificate # 93563

List only the part of the right that will be changed. For the acreage in each ¼ ¼, list the change proposed. If more than one change, specify the acreage associated with each change. If more than one POD/POA, specify the acreage associated with each POD/POA.

AUTHORIZED (the "from" or "off" lands) The listing that appears on the Certificate BEFORE PROPOSED CHANGES List only that part or portion of the water right that will be changed.											Proposed Changes (see "CODES" from previous page)	PROPOSED (the "to" or "on" lands) The listing as it would appear AFTER PROPOSED CHANGES are made.														
Twp	Rng	Sec	¼ ¼	Tax Lot	Gvt Lot or DLC	Acres	Type of USE listed on Certificate	POD(s) or POA(s) (name or number from Table 1)	Priority Date	Twp		Rng	Sec	¼ ¼	Tax Lot	Gvt Lot or DLC	Acres	New Type of USE	POD(s)/ POA(s) to be used (from Table 1)	Priority Date						
EXAMPLE																										
2	S	9	E	15	NE	NW	100		15.0	Irrigation	POD #1 POD #2	1901	POU/POD	2	S	9	E	1	NW	NW	500	1	10.0		POD #5	1901
"	"	"	"	"	"	"	"	"	"	EXAMPLE	"	"	"	2	S	9	E	2	SW	NW	500		5.0		POD #6	1901
													POU	24	S	29	E	2	NE	SW	301		15.0	IR	POD 1	9/16/1991
TOTAL ACRES											TOTAL ACRES										15.0					

Additional remarks: _____

13960

For Place of Use Changes

Are there other water right certificates, water use permits or ground water registrations associated with the "from" or the "to" lands? ☒ Yes ☐ No

If YES, list the certificate, water use permit, or ground water registration numbers: **C-47401**

Pursuant to ORS 540.525, any "layered" water use such as an irrigation right that is supplemental to a primary right proposed for temporary transfer can be included in the transfer or remain unused on the authorized place of use. If the primary water right does not revert soon enough to allow use of the supplemental right within five years, the supplemental right shall become subject to cancellation for nonuse under ORS 540.610.

If a change in point(s) of appropriation (well(s)) or additional point(s) of appropriation is necessary to convey the water to the new temporary place of use you must provide:

- ☐ Well log(s) for each authorized and proposed well(s) that are clearly labeled and associated with the corresponding well(s) in Table 1 above and on the accompanying application map. (Tip: You may search for well logs on the Department's web page at: http://apps.wrd.state.or.us/apps/gw/well_log/Default.aspx)

AND/OR

- ☐ Describe the construction of the authorized and proposed well(s) in Table 3 below for any well that does not have a well log. For a *proposed well(s) not yet constructed or built*, provide "a best estimate" for each requested information element in the table. The Department recommends you consult a licensed well driller, geologist, or certified water right examiner to assist with assembling the information necessary to complete Table 3.

Table 3. Construction of Point(s) of Appropriation

Any well(s) in this listing must be clearly tied to corresponding well(s) described in Table 1 and shown on the accompanying application map. Failure to provide the information will delay the processing of your transfer application until it is received. The information is necessary for the Department to assess whether the proposed well(s) will access the same source aquifer as the authorized point(s) of appropriation (POA). The Department is prohibited by law from approving POA changes that do not access the same source aquifer.

Proposed or Authorized POA Name or Number	Is well already built? (Yes or No)	If an existing well, OWRD Well ID Tag No. L-___	Total well depth	Casing Diameter	Casing Intervals (feet)	Seal depth(s) (intervals)	Perforated or screened intervals (in feet)	Static water level of completed well (in feet)	Source aquifer (sand, gravel, basalt, etc.)	Well - specific rate (cfs or gpm). If less than full rate of water right

RECEIVED**MAR 29 2022****OWRD****13960**

Part 5 of 5 – Water Right Information

Please use a separate Part 5 for each water right being changed. See instructions on page 6, to copy and paste additional Part 5s, or to add rows to tables within the form.

Water Right Certificate # 94071

Description of Water Delivery System

System capacity: 0.42 cubic feet per second (cfs) OR

 gallons per minute (gpm)

Describe the current water delivery system or the system that was in place at some time within the last five years. Include information on the pumps, canals, pipelines, and sprinklers used to divert, convey, and apply the water at the authorized place of use. **PIPED FROM WELLS TO PIVOT.**

Table 1. Location of Authorized and Proposed Point(s) of Diversion (POD) or Appropriation (POA)

(Note: If the POD/POA name is not specified on the certificate, assign it a name or number here.)

POD/POA Name or Number	Is this POD/POA Authorized on the Certificate or is it Proposed?	If POA, OWRD Well Log ID# (or Well ID Tag # L-)	Twp		Rng		Sec	¼ ¼		Tax Lot, DLC or Gov't Lot	Measured Distances (from a recognized survey corner)
ON WELL #1	<input type="checkbox"/> Authorized <input checked="" type="checkbox"/> Proposed	HARN 770	24	S	29	E	2	NE	SW	301	1840' N, 3180' W OF SE COR SEC 2
ON WELL #2	<input type="checkbox"/> Authorized <input checked="" type="checkbox"/> Proposed	HARN 003	"	"	"	"	1	SE	SW	300	40' N, 1790' E OF SW COR SEC 1
ON WELL #3	<input type="checkbox"/> Authorized <input checked="" type="checkbox"/> Proposed	HARN 776	"	"	"	"	1	SW	SW	300	62' N, 507' E OF NW COR SEC 12
ON WELL #4	<input type="checkbox"/> Authorized <input checked="" type="checkbox"/> Proposed	HARN 778/ 774/ 1868	"	"	"	"	12	NW	SW	900	2667' S, 1271' E OF NW COR SEC 12
ON WELL #5	<input type="checkbox"/> Authorized <input checked="" type="checkbox"/> Proposed	HARN 51977/L- 109969	"	"	"	"	12	NE	NW	300	830' S, 1400' E OF NW COR SEC 12
AUTH/ON WELL #6	<input checked="" type="checkbox"/> Authorized <input type="checkbox"/> Proposed	HARN 51335/L- 86799	"	"	"	"	2	SE	SE	301	1200' N, 1250' W OF SE COR SEC 2

Check all type(s) of temporary change(s) proposed below (change "CODES" are provided in parentheses):

- | | |
|---|--|
| <input type="checkbox"/> Place of Use (POU) | <input type="checkbox"/> Appropriation/Well (POA) |
| <input type="checkbox"/> Point of Diversion (POD) | <input checked="" type="checkbox"/> Additional Point of Appropriation (APOA) |
| <input type="checkbox"/> Additional Point of Diversion (APOD) | |

RECEIVED

MAR 29 2022

OWRD

Check all type(s) of temporary change(s) due to drought proposed below (change "CODES" are provided in parentheses):

- | | |
|---|---|
| <input type="checkbox"/> Place of Use (POU) | <input type="checkbox"/> Point of Appropriation/Well (POA) |
| <input type="checkbox"/> Character of Use (USE) | <input type="checkbox"/> Additional Point of Appropriation (APOA) |
| <input type="checkbox"/> Point of Diversion (POD) | <input type="checkbox"/> Additional Point of Diversion (APOD) |

Will all of the proposed changes affect the entire water right?

- ☒ Yes Complete only the Proposed ("to" lands) section of Table 2 on the next page. Use the "CODES" listed above to describe the proposed changes.
- ☐ No Complete all of Table 2 to describe the portion of the water right to be changed.

RECEIVED

MAR 29 2022

OWRD

Please use and attach additional pages of Table 2 as needed.
See page 6 for instructions.

Do you have questions about how to fill-out the tables?
Contact the Department at 503-986-0900 and ask for Transfer Staff.

Table 2. Description of Temporary Changes to Water Right Certificate # 94071

List only the part of the right that will be changed. For the acreage in each ¼ ¼, list the change proposed. If more than one change, specify the acreage associated with each change. If more than one POD/POA, specify the acreage associated with each POD/POA.

AUTHORIZED (the "from" or "off" lands) The listing that appears on the Certificate BEFORE PROPOSED CHANGES List only that part or portion of the water right that will be changed.												Proposed Changes (see "CODES" from previous page)	PROPOSED (the "to" or "on" lands) The listing as it would appear AFTER PROPOSED CHANGES are made.										
Twp	Rng	Sec	¼ ¼	Tax Lot	Gvt Lot or DLC	Acres	Type of USE listed on Certificate	POD(s) or POA(s) (name or number from Table 1)	Priority Date	Twp	Rng		Sec	¼ ¼	Tax Lot	Gvt Lot or DLC	Acres	New Type of USE	POD(s)/ POA(s) to be used (from Table 1)	Priority Date			
EXAMPLE																							
2	S	9	E 15 NE NW	100		15.0	Irrigation	POD #1 POD #2	1901	POU/POD	2	S	9	E 1 NW NW	500	1	10.0		POD #5	1901			
"	"	"	" " " "	"	"	"	EXAMPLE	"	"	"	2	S	9	E 2 SW NW	500		5.0		POD #6	1901			
										APOA	24	S	29	E 2 NE SE	101	L6	6.8	IR	ON WELLS 1-6	5/29/2007			
										"	"	"	"	" NW SE	301		5.2	"	"	"			
										"	"	"	"	2 SW SE	301		9.4	"	"	"			
										"	"	"	"	11 SE SE	301		11.9	"	"	"			
TOTAL ACRES							TOTAL ACRES																33.3

Additional remarks: _____

13960

For Place of Use Changes

Are there other water right certificates, water use permits or ground water registrations associated with the "from" or the "to" lands? ☐ Yes ☒ No

If YES, list the certificate, water use permit, or ground water registration numbers: _____

Pursuant to ORS 540.525, any "layered" water use such as an irrigation right that is supplemental to a primary right proposed for temporary transfer can be included in the transfer or remain unused on the authorized place of use. If the primary water right does not revert soon enough to allow use of the supplemental right within five years, the supplemental right shall become subject to cancellation for nonuse under ORS 540.610.

If a change in point(s) of appropriation (well(s)) or additional point(s) of appropriation is necessary to convey the water to the new temporary place of use you must provide:

- ☒ Well log(s) for each authorized and proposed well(s) that are clearly labeled and associated with the corresponding well(s) in Table 1 above and on the accompanying application map. (Tip: You may search for well logs on the Department's web page at: http://apps.wrd.state.or.us/apps/gw/well_log/Default.aspx)

AND/OR

- ☐ Describe the construction of the authorized and proposed well(s) in Table 3 below for any well that does not have a well log. For a *proposed well(s) not yet constructed or built*, provide "a best estimate" for each requested information element in the table. The Department recommends you consult a licensed well driller, geologist, or certified water right examiner to assist with assembling the information necessary to complete Table 3.

Table 3. Construction of Point(s) of Appropriation

Any well(s) in this listing must be clearly tied to corresponding well(s) described in Table 1 and shown on the accompanying application map. Failure to provide the information will delay the processing of your transfer application until it is received. The information is necessary for the Department to assess whether the proposed well(s) will access the same source aquifer as the authorized point(s) of appropriation (POA). The Department is prohibited by law from approving POA changes that do not access the same source aquifer.

Proposed or Authorized POA Name or Number	Is well already built? (Yes or No)	If an existing well, OWRD Well ID Tag No. L-___	Total well depth	Casing Diameter	Casing Intervals (feet)	Seal depth(s) (intervals)	Perforated or screened intervals (in feet)	Static water level of completed well (in feet)	Source aquifer (sand, gravel, basalt, etc.)	Well - specific rate (cfs or gpm). If less than full rate of water right

RECEIVED

MAR 29 2022

Part 5 of 5 – Water Right Information

Please use a separate Part 5 for each water right being changed. See instructions on page 6, to copy and paste additional Part 5s, or to add rows to tables within the form.

Water Right Certificate # 94329

Description of Water Delivery System

System capacity: 2.16 cubic feet per second (cfs) OR
 _____ gallons per minute (gpm)

Describe the current water delivery system or the system that was in place at some time within the last five years. Include information on the pumps, canals, pipelines, and sprinklers used to divert, convey, and apply the water at the authorized place of use. **PIPED FROM WELLS TO PIVOTS AND BIG GUN.**

Table 1. Location of Authorized and Proposed Point(s) of Diversion (POD) or Appropriation (POA)
 (Note: If the POD/POA name is not specified on the certificate, assign it a name or number here.)

POD/POA Name or Number	Is this POD/POA Authorized on the Certificate or is it Proposed?	If POA, OWRD Well Log ID# (or Well ID Tag # L-___)	Twp		Rng		Sec	¼ ¼		Tax Lot, DLC or Gov't Lot	Measured Distances (from a recognized survey corner)
ON WELL #1	<input type="checkbox"/> Authorized <input checked="" type="checkbox"/> Proposed	HARN 770	24	S	29	E	2	NE	SW	301	1840' N, 3180' W OF SE COR SEC 2
ON WELL #2	<input type="checkbox"/> Authorized <input checked="" type="checkbox"/> Proposed	HARN 003	"	"	"	"	1	SE	SW	300	40' N, 1790' E OF SW COR SEC 1
AUTH/ON WELL #3	<input checked="" type="checkbox"/> Authorized <input type="checkbox"/> Proposed	HARN 776	"	"	"	"	1	SW	SW	300	62' N, 507' E OF NW COR SEC 12
AUTH/ON WELL #4	<input checked="" type="checkbox"/> Authorized <input type="checkbox"/> Proposed	HARN 778/ 774/ 1868	"	"	"	"	12	NW	SW	900	2667' S, 1271' E OF NW COR SEC 12
ON WELL #5	<input type="checkbox"/> Authorized <input checked="" type="checkbox"/> Proposed	HARN 51977/L-109969	"	"	"	"	12	NE	NW	300	830' S, 1400' E OF NW COR SEC 12
ON WELL #6	<input type="checkbox"/> Authorized <input checked="" type="checkbox"/> Proposed	HARN 51335/L-86799	"	"	"	"	2	SE	SE	301	1200' N, 1250' W OF SE COR SEC 2

Check all type **(s)** of temporary change **(s)** proposed below (change "CODES" are provided in parentheses):

- | | |
|---|--|
| <input checked="" type="checkbox"/> Place of Use (POU) | <input type="checkbox"/> Appropriation/Well (POA) |
| <input type="checkbox"/> Point of Diversion (POD) | <input checked="" type="checkbox"/> Additional Point of Appropriation (APOA) |
| <input type="checkbox"/> Additional Point of Diversion (APOD) | |

RECEIVED

MAR 29 2022

OWRD

Check all type(s) of temporary change(s) due to drought proposed below (change "CODES" are provided in parentheses):

- | | |
|---|---|
| <input type="checkbox"/> Place of Use (POU) | <input type="checkbox"/> Point of Appropriation/Well (POA) |
| <input type="checkbox"/> Character of Use (USE) | <input type="checkbox"/> Additional Point of Appropriation (APOA) |
| <input type="checkbox"/> Point of Diversion (POD) | <input type="checkbox"/> Additional Point of Diversion (APOD) |

Will all of the proposed changes affect the entire water right?

- ☒ Yes Complete only the Proposed ("to" lands) section of Table 2 on the next page. Use the "CODES" listed above to describe the proposed changes.
- ☐ No Complete all of Table 2 to describe the portion of the water right to be changed.

RECEIVED

MAR 29 2022

OWRD

Please use and attach additional pages of Table 2 as needed.
See page 6 for instructions.

Do you have questions about how to fill-out the tables?
Contact the Department at 503-986-0900 and ask for Transfer Staff.

Table 2. Description of Temporary Changes to Water Right Certificate # 94329

List only the part of the right that will be changed. For the acreage in each ¼ ¼, list the change proposed. If more than one change, specify the acreage associated with each change. If more than one POD/POA, specify the acreage associated with each POD/POA.

AUTHORIZED (the "from" or "off" lands) The listing that appears on the Certificate BEFORE PROPOSED CHANGES List only that part or portion of the water right that will be changed.													Proposed Changes (see "CODES" from previous page)	PROPOSED (the "to" or "on" lands) The listing as it would appear AFTER PROPOSED CHANGES are made.														
Twp	Rng	Sec	¼ ¼		Tax Lot	Gvt Lot or DLC	Acres	Type of USE listed on Certificate	POD(s) or POA(s) (name or number from Table 1)	Priority Date	Twp	Rng		Sec	¼ ¼		Tax Lot	Gvt Lot or DLC	Acres	New Type of USE	POD(s)/ POA(s) to be used (from Table 1)	Priority Date						
EXAMPLE																												
2	S	9	E	15	NE	NW	100		15.0	Irrigation	POD #1 POD #2	1901	POU/POD	2	S	9	E	1	NW	NW	500	1	10.0		POD #5	1901		
"	"	"	"	"	"	"	"	"	"	EXAMPLE	"	"	"	2	S	9	E	2	SW	NW	500		5.0		POD #6	1901		
													POU & APOA	24	S	29	E	1	SW	SW	300		33.1	IR	ON WELLS 1-6	9/29/1988		
													"	"	"	"	"	"	SE	SW	"		3.2	"	"	"		
													"	"	"	"	"	2	SE	SE	301		23.9	"	"	"		
													"	"	"	"	"	11	NE	NE	300		17.8	"	"	"		
													"	"	"	"	"	11	SE	NE	800		11.9	"	"	"		
													"	"	"	"	"	11	NE	SE	800		7.7	"	"	"		
													"	"	"	"	"	12	NE	NW	300		4.0	"	"	"		
													"	"	"	"	"	12	NW	NW	300		36.8	"	"	"		
													"	"	"	"	"	12	SW	NW	900		19.0	"	"	"		
													"	"	"	"	"	12	NE	SW	900		15.4	"	"	"		
TOTAL ACRES															TOTAL ACRES									172.8				

Additional remarks: _____

Revised 7/1/2021

RECEIVED

MAR 29 2022

OWRD

TACS

09661

For Place of Use Changes

Are there other water right certificates, water use permits or ground water registrations associated with the "from" or the "to" lands? ☐ Yes ☒ No

If YES, list the certificate, water use permit, or ground water registration numbers: _____

Pursuant to ORS 540.525, any "layered" water use such as an irrigation right that is supplemental to a primary right proposed for temporary transfer can be included in the transfer or remain unused on the authorized place of use. If the primary water right does not revert soon enough to allow use of the supplemental right within five years, the supplemental right shall become subject to cancellation for nonuse under ORS 540.610.

If a change in point(s) of appropriation (well(s)) or additional point(s) of appropriation is necessary to convey the water to the new temporary place of use you must provide:

- ☒ Well log(s) for each authorized and proposed well(s) that are clearly labeled and associated with the corresponding well(s) in Table 1 above and on the accompanying application map. (Tip: You may search for well logs on the Department's web page at: http://apps.wrd.state.or.us/apps/gw/well_log/Default.aspx)

AND/OR

- ☐ Describe the construction of the authorized and proposed well(s) in Table 3 below for any well that does not have a well log. For a *proposed well(s) not yet constructed or built*, provide "a best estimate" for each requested information element in the table. The Department recommends you consult a licensed well driller, geologist, or certified water right examiner to assist with assembling the information necessary to complete Table 3.

Table 3. Construction of Point(s) of Appropriation

Any well(s) in this listing must be clearly tied to corresponding well(s) described in Table 1 and shown on the accompanying application map. Failure to provide the information will delay the processing of your transfer application until it is received. The information is necessary for the Department to assess whether the proposed well(s) will access the same source aquifer as the authorized point(s) of appropriation (POA). The Department is prohibited by law from approving POA changes that do not access the same source aquifer.

Proposed or Authorized POA Name or Number	Is well already built? (Yes or No)	If an existing well, OWRD Well ID Tag No. L-____	Total well depth	Casing Diameter	Casing Intervals (feet)	Seal depth(s) (intervals)	Perforated or screened intervals (in feet)	Static water level of completed well (in feet)	Source aquifer (sand, gravel, basalt, etc.)	Well - specific rate (cfs or gpm). If less than full rate of water right

RECEIVED

MAR 29 2022

OWRD

13960

Part 5 of 5 – Water Right Information

Please use a separate Part 5 for each water right being changed. See instructions on page 6, to copy and paste additional Part 5s, or to add rows to tables within the form.

Water Right Certificate # 96099

Description of Water Delivery System

System capacity: 0.43 cubic feet per second (cfs) OR

_____ gallons per minute (gpm)

Describe the current water delivery system or the system that was in place at some time within the last five years. Include information on the pumps, canals, pipelines, and sprinklers used to divert, convey, and apply the water at the authorized place of use. **PIPED FROM WELL TO HAND LINES AND BIG GUN.**

Table 1. Location of Authorized and Proposed Point(s) of Diversion (POD) or Appropriation (POA)

(Note: If the POD/POA name is not specified on the certificate, assign it a name or number here.)

POD/POA Name or Number	Is this POD/POA Authorized on the Certificate or is it Proposed?	If POA, OWRD Well Log ID# (or Well ID Tag # L-___)	Twp		Rng		Sec	¼ ¼		Tax Lot, DLC or Gov't Lot	Measured Distances (from a recognized survey corner)
OFF WELL #7	<input checked="" type="checkbox"/> Authorized <input type="checkbox"/> Proposed	HARN 52492 / L-119888	24	S	29	E	1	SE	NE	100	2030' S, 190' W OF NE COR SEC 1
ON WELL #1	<input type="checkbox"/> Authorized <input checked="" type="checkbox"/> Proposed	HARN 770	"	"	"	"	2	NE	SW	301	1840' N, 3180' W OF SE COR SEC 2
ON WELL #2	<input type="checkbox"/> Authorized <input checked="" type="checkbox"/> Proposed	HARN 003	"	"	"	"	1	SE	SW	300	40' N, 1790' E OF SW COR SEC 1
ON WELL #3	<input type="checkbox"/> Authorized <input checked="" type="checkbox"/> Proposed	HARN 776	"	"	"	"	1	SW	SW	300	62' N, 507' E OF NW COR SEC 12
ON WELL #4	<input type="checkbox"/> Authorized <input checked="" type="checkbox"/> Proposed	HARN 778/ 774/ 1868	"	"	"	"	12	NW	SW	900	2667' S, 1271' E OF NW COR SEC 12
ON WELL #5	<input type="checkbox"/> Authorized <input checked="" type="checkbox"/> Proposed	HARN 51977/L-109969	"	"	"	"	12	NE	NW	300	830' S, 1400' E OF NW COR SEC 12
ON WELL #6	<input type="checkbox"/> Authorized <input checked="" type="checkbox"/> Proposed	HARN 51335/L-86799	"	"	"	"	2	SE	SE	301	1200' N, 1250' W OF SE COR SEC 2

Check all type(s) of temporary change(s) proposed below (change "CODES" are provided in parentheses):

- | | |
|---|---|
| <input checked="" type="checkbox"/> Place of Use (POU) | <input checked="" type="checkbox"/> Appropriation/Well (POA) |
| <input type="checkbox"/> Point of Diversion (POD) | <input type="checkbox"/> Additional Point of Appropriation (APOA) |
| <input type="checkbox"/> Additional Point of Diversion (APOD) | |

RECEIVED

MAR 29 2022

Check all type(s) of temporary change(s) due to drought proposed below (change "CODES" are provided in parentheses):

- | | |
|---|---|
| <input type="checkbox"/> Place of Use (POU) | <input type="checkbox"/> Point of Appropriation/Well (POA) |
| <input type="checkbox"/> Character of Use (USE) | <input type="checkbox"/> Additional Point of Appropriation (APOA) |
| <input type="checkbox"/> Point of Diversion (POD) | <input type="checkbox"/> Additional Point of Diversion (APOD) |

Will all of the proposed changes affect the entire water right?

- ☒ Yes Complete only the Proposed ("to" lands) section of Table 2 on the next page. Use the "CODES" listed above to describe the proposed changes.
- ☐ No Complete all of Table 2 to describe the portion of the water right to be changed.

RECEIVED

MAR 29 2022

OWRD

Please use and attach additional pages of Table 2 as needed.
See page 6 for instructions.

Do you have questions about how to fill-out the tables?
Contact the Department at 503-986-0900 and ask for Transfer Staff.

Table 2. Description of Temporary Changes to Water Right Certificate # 96099

List only the part of the right that will be changed. For the acreage in each ¼ ¼, list the change proposed. If more than one change, specify the acreage associated with each change. If more than one POD/POA, specify the acreage associated with each POD/POA.

AUTHORIZED (the "from" or "off" lands) The listing that appears on the Certificate BEFORE PROPOSED CHANGES List only that part or portion of the water right that will be changed.													Proposed Changes (see "CODES" from previous page)	PROPOSED (the "to" or "on" lands) The listing as it would appear AFTER PROPOSED CHANGES are made.												
Twp	Rng	Sec	¼ ¼	Tax Lot	Gvt Lot or DLC	Acres	Type of USE listed on Certificate	POD(s) or POA(s) (name or number from Table 1)	Priority Date	Twp	Rng	Sec		¼ ¼	Tax Lot	Gvt Lot or DLC	Acres	New Type of USE	POD(s)/ POA(s) to be used (from Table 1)	Priority Date						
EXAMPLE																										
2	S	9	E	15	NE	NW	100		15.0	Irrigation	POD #1 POD #2	1901	POU/POD	2	S	9	E	1	NW	NW	500	1	10.0		POD #5	1901
"	"	"	"	"	"	"	"	"	"	EXAMPLE	"	"	"	2	S	9	E	2	SW	NW	500		5.0		POD #6	1901
													POU, POA	24	S	29	E	11	SE	NE	800		6.3	IR	ON WELLS 1-6	2/23/2010
													"	"	"	"	"	NE	SE	"		5.3	"	"	"	
													"	"	"	"	12	SW	NW	"		7.7	"	"	"	
													"	"	"	"	"	NW	SW	"		6.7	"	"	"	
TOTAL ACRES											TOTAL ACRES										26.0					

Additional remarks: _____

Revised 7/1/2021

RECEIVED
MAR 29 2022
OWRD

TACS

13960

MAR 29 2022

OWRD

For Place of Use Changes

Are there other water right certificates, water use permits or ground water registrations associated with the "from" or the "to" lands? ☐ Yes ☒ No

If YES, list the certificate, water use permit, or ground water registration numbers: _____

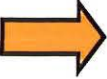
 Pursuant to ORS 540.525, any "layered" water use such as an irrigation right that is supplemental to a primary right proposed for temporary transfer can be included in the transfer or remain unused on the authorized place of use. If the primary water right does not revert soon enough to allow use of the supplemental right within five years, the supplemental right shall become subject to cancellation for nonuse under ORS 540.610.

If a change in point(s) of appropriation (well(s)) or additional point(s) of appropriation is necessary to convey the water to the new temporary place of use you must provide:

- ☒ Well log(s) for each authorized and proposed well(s) that are clearly labeled and associated with the corresponding well(s) in Table 1 above and on the accompanying application map. (Tip: You may search for well logs on the Department's web page at: http://apps.wrd.state.or.us/apps/gw/well_log/Default.aspx)

AND/OR

- ☐ Describe the construction of the authorized and proposed well(s) in Table 3 below for any well that does not have a well log. For a *proposed well(s) not yet constructed or built*, provide "a best estimate" for each requested information element in the table. The Department recommends you consult a licensed well driller, geologist, or certified water right examiner to assist with assembling the information necessary to complete Table 3.

Table 3. Construction of Point(s) of Appropriation

Any well(s) in this listing must be clearly tied to corresponding well(s) described in Table 1 and shown on the accompanying application map. Failure to provide the information will delay the processing of your transfer application until it is received. The information is necessary for the Department to assess whether the proposed well(s) will access the same source aquifer as the authorized point(s) of appropriation (POA). The Department is prohibited by law from approving POA changes that do not access the same source aquifer.

Proposed or Authorized POA Name or Number	Is well already built? (Yes or No)	If an existing well, OWRD Well ID Tag No. L-____	Total well depth	Casing Diameter	Casing Intervals (feet)	Seal depth(s) (intervals)	Perforated or screened intervals (in feet)	Static water level of completed well (in feet)	Source aquifer (sand, gravel, basalt, etc.)	Well - specific rate (cfs or gpm). If less than full rate of water right

I, Derrin Robinson, County Clerk for Harney County, Oregon certify that the instrument identified herein was recorded in the Co. Clerk's records.

Derrin Robinson
Derrin E. Robinson, Harney County Clerk



RE-RECORDING COVER SHEET

Any errors in this cover sheet DO NOT affect the transactions(s) contained in the instrument itself.

AFTER RECORDING RETURN TO:

Name Matthew & Somer Bauer

Address: PO Box 52

City/State/Zip Hines Oregon 97738

RE-RECORDED TO CORRECT Warranty Deed 20211163

AT THE REQUEST OF Melinda Maupin

PREVIOUSLY RECORDED AS MICROFILM # _____

OR BOOK # _____ PAGE # _____

The undersigned hereby certifies the above information to be true and correct.

Matthew Bauer
SIGNATURE

Matthew Bauer, Trustee (Head Cook & Bottle Washer)
PRINTED NAME & TITLE

ALL TAX STATEMENTS SHALL BE SENT TO:

Matthew D. Bauer and Somer J. Bauer, Trustees
Divine Rise Trust 6/30/2021
6800 Pawlode Road PO Box 52
Hines Oregon 97738

DOCUMENT TITLE: _____

NAME(S) AND ADDRESS(ES) of DIRECT party(s):

(i.e. DEEDS: Seller/Grantor - MORTGAGES: Beneficiary/Lender - LIENS: Creditor/Plaintiff)

1. _____
2. _____
3. _____
4. _____

NAME(S) AND ADDRESS(ES) of INDIRECT party(s):

(i.e. DEEDS: Buyer/Grantee - MORTGAGES: Grantor - LIENS: Debtor/Defendant)

1. _____
2. _____
3. _____
4. _____

LIEN DOCUMENTS: Amount of lien \$ _____

ALL DOCUMENTS REQUIRING A REFERENCE NUMBER:

Original recording information: Book _____ Page _____ Instrument # _____

RECEIVED

MAR 29 2022

OWRD

13960

RECEIVED

MAR 29 2022

OWRD

After Recording Return To: Matthew D. Bauer and Somer J. Bauer, Trustees of the Divine Rise Trust Dated June 30 th , 2021 68000 Rawhide Rd. Hines, OR 97738	Until a Change is Requested, Mail Tax Statements To: No Change.
---	---

RE-RECORDING CERTIFICATE

This deed is being re-recorded to correct the legal description. The original deed was previously recorded in Instrument No. 2021-1163, in Harney County Official Records, Harney County, Oregon.

Legal Description:

IN TOWNSHIP 24 S., RANGE 29 E., WM. SECTION 1: PARCEL 1 OF PARTITION PLAT #07-10-211, RECORDED, OCTOBER 15, 2007, INSTRUMENT #20072284 HARNEY COUNTY PLAT RECORDS. TOGETHER WITH THE FOLLOWING DESCRIBED TRACT OF LAND; BEGINNING AT THE WEST CORNER BETWEEN PARCELS 1 AND 2, PARTITION PLAT #07-10-211, MARKED BY A 1-1/2" YELLOW PLASTIC CAP STAMPED "MAPS PLS 1288" ON A #5 REBAR; THENCE SOUTH 01°12'57" EAST, ALONG THE WEST BOUNDARY OF SAID PARCEL 2, A DISTANCE OF 75.50 FEET TO THE SOUTH CORNER BETWEEN GOVERNMENT LOTS 1 AND 2; THENCE SOUTH 0°00'00" EAST, CONTINUING ALONG SAID WEST BOUNDARY OF PARCEL 2, A DISTANCE OF 971.39 FEET; THENCE SOUTH 88°50'00" EAST 1317.95 FEET TO A POINT ON THE EAST BOUNDARY OF SAID PARCEL 2 AND BEING NORTH 0°17'16" WEST, ALONG THE EAST BOUNDARY OF SAID PARCEL 2, A DISTANCE OF 335.75 FEET FROM THE EAST QUARTER SECTION CORNER, MARKED BY A 2-1/2" ALUMINUM CAPPED PIPE; THENCE NORTH 0°17'16" WEST, ALONG

RECEIVED

MAR 29 2022

OWRD

**SAID EAST BOUNDARY, 996.98 FEET TO THE SOUTHEAST CORNER
OF SAID GOVERNMENT LOT 1; THENCE NORTH 0°17'16" WEST,
ALONG SAID EAST BOUNDARY, 75.50 FEET TO THE EAST CORNER
BETWEEN SAID PARCELS 1 AND 2; THENCE NORTH 89°56'41"
WEST, ALONG THE BOUNDARY BETWEEN SAID PARCELS 1 AND 2,
A DISTANCE OF 1312.58 FEET TO THE POINT OF BEGINNING.**

This will now be the new first page of the document.



After recording return to:
 Bauer Family Farm, LLC
 PO Box 98
 Hines, OR 97738

Until a change is requested all tax statements shall be
 sent to the following address:
 Bauer Family Farm, LLC
 PO Box 98
 Hines, OR 97738
 File No. 472867AM

THIS

HARNEY COUNTY, OR 2021-0979
 DEED-WD 06/16/2021 03:35:02 PM
 Pgs= 2 \$86.00
 I, Derrin Robinson, County Clerk for Harney
 County, Oregon certify that the instrument
 identified herein was recorded in the Co.
 Clerk's records.

 Derrin E. Robinson, Harney County Clerk

RECEIVED

MAR 29 2022

OWRD

STATUTORY WARRANTY DEED

Jesus Yuste and Johnella J. Yuste, as Tenants by the Entirety ,

Grantor(s), hereby convey and warrant to

Bauer Family Farm, LLC,

Grantee(s), the following described real property in the County of Harney and State of Oregon free of encumbrances except
 as specifically set forth herein:

Land in Harney County, Oregon, as follows:

In Twp. 24 S., R. 29 E., W.M.:

Sec. 1: That portion of the SW $\frac{1}{4}$ SE $\frac{1}{4}$ and SE $\frac{1}{4}$ SW $\frac{1}{4}$ which is described as follows:
 Beginning at the East one-sixteenth corner common to Sec. 1 and 12 of said
 Township and Range, said point being S. 89°32'00" W. 1310.8 feet from the
 Southeast corner of said Sec. 1;
 thence S. 89°32'00" W., along the South boundary of said Sec. 1, a distance of
 2084.0 feet;
 thence North 717.44 feet to the South boundary line of the Central Oregon Highway,
 as said boundary line is described in Deed recorded April 29, 1954, in Book 58, Page
 317, Deed Records;
 thence S. 74°24' E., along said boundary line, 2162.64 feet;
 thence S. 00°28' E. 118.9 feet, more or less, to the point of beginning

FOR INFORMATION PURPOSES ONLY, THE MAP/TAX ACCT #(S) ARE REFERENCED HERE:

24S29E010000500 37020

The true and actual consideration for this conveyance is \$65,000.00.

The above-described property is free of encumbrances except all those items of record, if any, as of the date of this deed and
 those shown below, if any:



13960

RECEIVED

MAR 29 2022

OWRD

Page 2 Statutory Warranty Deed
Escrow No. 472867AM

BEFORE SIGNING OR ACCEPTING THIS INSTRUMENT, THE PERSON TRANSFERRING FEE TITLE SHOULD INQUIRE ABOUT THE PERSON'S RIGHTS, IF ANY, UNDER ORS 195.300, 195.301 AND 195.305 TO 195.336 AND SECTIONS 5 TO 11, CHAPTER 424, OREGON LAWS 2007, SECTIONS 2 TO 9 AND 17, CHAPTER 855, OREGON LAWS 2009, AND SECTIONS 2 TO 7, CHAPTER 8, OREGON LAWS 2010. THIS INSTRUMENT DOES NOT ALLOW USE OF THE PROPERTY DESCRIBED IN THIS INSTRUMENT IN VIOLATION OF APPLICABLE LAND USE LAWS AND REGULATIONS. BEFORE SIGNING OR ACCEPTING THIS INSTRUMENT, THE PERSON ACQUIRING FEE TITLE TO THE PROPERTY SHOULD CHECK WITH THE APPROPRIATE CITY OR COUNTY PLANNING DEPARTMENT TO VERIFY THAT THE UNIT OF LAND BEING TRANSFERRED IS A LAWFULLY ESTABLISHED LOT OR PARCEL, AS DEFINED IN ORS 92.010 OR 215.010, TO VERIFY THE APPROVED USES OF THE LOT OR PARCEL, TO DETERMINE ANY LIMITS ON LAWSUITS AGAINST FARMING OR FOREST PRACTICES, AS DEFINED IN ORS 30.930, AND TO INQUIRE ABOUT THE RIGHTS OF NEIGHBORING PROPERTY OWNERS, IF ANY, UNDER ORS 195.300, 195.301 AND 195.305 TO 195.336 AND SECTIONS 5 TO 11, CHAPTER 424, OREGON LAWS 2007, SECTIONS 2 TO 9 AND 17, CHAPTER 855, OREGON LAWS 2009, AND SECTIONS 2 TO 7, CHAPTER 8, OREGON LAWS 2010.

Dated this 16th day of June, 2021.

Jesus Yuste
Jesus Yuste
Johnella J. Yuste
Johnella J. Yuste

State of Oregon) ss
County of Klamath

On this 16th day of June, 2021, before me, Donna Rose Lindsey a Notary Public in and for said state, personally appeared Jesus Yuste and Johnella J. Yuste, known or identified to me to be the person(s) whose name(s) is/are subscribed to the within Instrument and acknowledged to me that he/she/they executed same. IN WITNESS WHEREOF, I have hereunto set my hand and affixed my official seal the day and year in this certificate first above written.

Donna Rose Lindsey
Notary Public for the State of Oregon
Residing at: Klamath Falls
Commission Expires: 10/13/2023

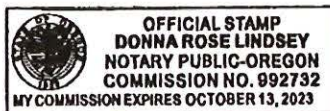

13960

BLS

NO PART OF ANY STEVENS-NESS FORM MAY BE REPRODUCED IN ANY FORM OR BY ANY ELECTRONIC OR MECHANICAL MEANS.



BAUER FARMS, LLC

PO BOX 98

HINES, OR 97738

BAUER FAMILY FARM, LLC

PO BOX 98

HINES, OR 97738

Grantor's Name and Address

After recording, return to (Name and Address):

BAUER FAMILY FARM, LLC

PO BOX 98

HINES, OR 97738

Until requested otherwise, send all tax statements to (Name and Address):

BAUER FAMILY FARM, LLC

PO BOX 98

HINES, OR 97738

HARNEY COUNTY, OR
DEED-BSO

2020-0466

04/24/2020 01:51 PM

Pgs=2

Total: \$86.00



00020441202000004660020021

I, Derrin Robinson, County Clerk for Harney County, Oregon certify that the instrument identified herein was recorded in the Co. Clerk's records.

Derrin E. Robinson, Harney County Clerk



RECEIVED

MAR 29 2022

OWRD

BARGAIN AND SALE DEED

KNOW ALL BY THESE PRESENTS that Bauer Farms, LLC

hereinafter called grantor, for the consideration hereinafter stated, does hereby grant, bargain, sell and convey unto

Bauer Family Farm, LLChereinafter called grantee, and unto grantee's heirs, successors and assigns, all of that certain real property, with the tenements, hereditaments and appurtenances thereunto belonging or in any way appertaining, situated in Harney County, State of Oregon, described as follows (legal description of property):

please see attachment

(IF SPACE INSUFFICIENT, CONTINUE DESCRIPTION ON REVERSE)

To Have and to Hold the same unto grantee and grantee's heirs, successors and assigns forever.

The true and actual consideration paid for this transfer, stated in terms of dollars, is \$ 0. However, the actual consideration consists of or includes other property or value given or promised which is ☐ part of the ☐ the whole (indicate which) consideration. (The sentence between the symbols ®, if not applicable, should be deleted. See ORS 93.030.)

In construing this instrument, where the context so requires, the singular includes the plural, and all grammatical changes shall be made so that this instrument shall apply equally to businesses, other entities and to individuals.

IN WITNESS WHEREOF, grantor has executed this instrument on April 22, 2020; any signature on behalf of a business or other entity is made with the authority of that entity.

BEFORE SIGNING OR ACCEPTING THIS INSTRUMENT, THE PERSON TRANSFERRING FEE TITLE SHOULD INQUIRE ABOUT THE PERSON'S RIGHTS, IF ANY, UNDER ORS 195.300, 195.301 AND 195.305 TO 195.336 AND SECTIONS 5 TO 11, CHAPTER 424, OREGON LAWS 2007, SECTIONS 2 TO 9 AND 17, CHAPTER 855, OREGON LAWS 2009, AND SECTIONS 2 TO 7, CHAPTER 8, OREGON LAWS 2010. THIS INSTRUMENT DOES NOT ALLOW USE OF THE PROPERTY DESCRIBED IN THIS INSTRUMENT IN VIOLATION OF APPLICABLE LAND USE LAWS AND REGULATIONS. BEFORE SIGNING OR ACCEPTING THIS INSTRUMENT, THE PERSON ACQUIRING FEE TITLE TO THE PROPERTY SHOULD CHECK WITH THE APPROPRIATE CITY OR COUNTY PLANNING DEPARTMENT TO VERIFY THAT THE UNIT OF LAND BEING TRANSFERRED IS A LAWFULLY ESTABLISHED LOT OR PARCEL AS DEFINED IN ORS 92.010 OR 215.010, TO VERIFY THE APPROVED USES OF THE LOT OR PARCEL, TO DETERMINE ANY LIMITS ON LAWSUITS AGAINST FARMING OR FOREST PRACTICES, AS DEFINED IN ORS 30.930, AND TO INQUIRE ABOUT THE RIGHTS OF NEIGHBORING PROPERTY OWNERS, IF ANY, UNDER ORS 195.300, 195.301 AND 195.305 TO 195.336 AND SECTIONS 5 TO 11, CHAPTER 424, OREGON LAWS 2007, SECTIONS 2 TO 9 AND 17, CHAPTER 855, OREGON LAWS 2009, AND SECTIONS 2 TO 7, CHAPTER 8, OREGON LAWS 2010.

STATE OF OREGON, County of Harney, ss.This instrument was acknowledged before me on April 22, 2020
by John L. Bauer, Carolyn S. Bauer - members

This instrument was acknowledged before me on _____

by _____

as _____

of _____



OFFICIAL STAMP
SARAH PIERCE
NOTARY PUBLIC - OREGON
COMMISSION NO. 994130
MY COMMISSION EXPIRES NOVEMBER 25, 2023

Notary Public for Oregon

My commission expires

11-25-2023

13960

Harney County
Real Legal Descriptions

9/18/2019 8:34:59 AM

Account # 93213
Map 24S29E0100-00101
Effective Date 06-Aug-2019 10:45 AM

Disclaimer This information is maintained for assessment and taxation purposes only. The county is not responsible for possible errors, omissions, misuse, or misinterpretation. The legal description shown will not show any changes and/or modifications thereto subsequent to the EFFECTIVE DATE.

Subdivision	Block	Lot	Direction	Part	Part Type
-------------	-------	-----	-----------	------	-----------

Metes and Bounds

T 24 S., R 29 E., W.M. SEC 01 TL 101
LAND IN HARNEY COUNTY, OREGON, AS FOLLOWS:
IN TOWNSHIP 24 S., RANGE 29 E., W.M.
SECTION 1: PARCEL 2 OF PARTITION PLAT #07-10-211,
RECORDED, OCTOBER 15, 2007, INSTRUMENT #20072284
HARNEY COUNTY PLAT RECORDS.
SAVE & EXCEPT THE FOLLOWING DESCRIBED TRACT OF LAND;
BEGINNING AT THE WEST CORNER BETWEEN PARCELS 1 AND 2,
PARTITION PLAT 07-10-211, MARKED BY A 1-1/2" YELLOW PLASTIC
CAP STAMPED "MAPS PLS 1288" ON A #5 REBAR;
THENCE SOUTH 0°12'57" EAST, ALONG THE WEST BOUNDARY OF SAID PARCEL 2,
A DISTANCE OF 75.50 FEET TO THE SOUTH CORNER BETWEEN GOVERNMENT LOTS 1 AND 2;
THENCE SOUTH 0°00'00" EAST, CONTINUING ALONG SAID WEST BOUNDARY OF PARCEL 2,
A DISTANCE OF 971.39 FEET;
THENCE SOUTH 88°50'00" EAST 1317.95 FEET TO A POINT ON THE EAST BOUNDARY OF SAID
PARCEL 2 AND BEING NORTH 0°17'16" WEST, ALONG THE EAST BOUNDARY OF SAID PARCEL 2,
A DISTANCE OF 335.75 FEET FROM THE EAST QUARTER SECTION CORNER, MARKED BY A 2-1/2"
ALUMINUM CAPPED PIPE;
THENCE NORTH 0°17'16" WEST, ALONG SAID EAST BOUNDARY, 996.98 FEET TO THE SOUTHEAST
CORNER OF SAID GOVERNMENT LOT 1;
THENCE NORTH 0°17'16" WEST, ALONG SAID EAST BOUNDARY, 75.50 FEET TO THE EAST
CORNER BETWEEN SAID PARCELS 1 AND 2;
THENCE NORTH 89°56'41" WEST, ALONG THE BOUNDARY BETWEEN SAID PARCELS 1 AND 2,
A DISTANCE OF 1312.58 FEET TO THE POINT OF BEGINNING.

RECEIVED

MAR 29 2022

OWRD

13960

BARGAIN AND SALE DEED

JOHN L. BAUER and CAROLYN S. BAUER, as tenants by the entirety Grantor(s) hereby grant, bargain, sell warrant and convey to:

BAUER FAMILY FARM L.L.C. Grantee(s) and grantee's heirs, successors and assigns the following described real property, free of encumbrances except as specifically set forth herein in the County of HARNEY and State of Oregon, to wit:

SEE EXHIBIT "A" CONSISTING OF THREE PAGES ATTACHED HERETO.

SUBJECT TO: all those items of record and those apparent upon the land, if any, as of the date of this deed and those shown below, if any;
and the grantor will warrant and forever defend the said premises and every part and parcel thereof against the lawful claims and demands of all persons whomsoever, except those claiming under the above described encumbrances.

THIS INSTRUMENT WILL NOT ALLOW USE OF THE PROPERTY DESCRIBED IN THIS INSTRUMENT IN VIOLATION OF APPLICABLE LAND USE LAWS AND REGULATIONS. BEFORE SIGNING OR ACCEPTING THIS INSTRUMENT, THE PERSON ACQUIRING FEE TITLE TO THE PROPERTY SHOULD CHECK WITH THE APPROPRIATE CITY OR COUNTY PLANNING DEPARTMENT TO VERIFY APPROVED USES AND TO DETERMINE ANY LIMITS ON LAWSUITS AGAINST FARMING OR FOREST PRACTICES AS DEFINED IN ORS 30.930.

The true and actual consideration for this conveyance is change vesting.

Until a change is requested, all tax statements shall be sent to Grantee at the following address 555 W. Adams, Burns Or. 97720.

Dated this 6 day of February, 2006.

John L. Bauer
JOHN L. BAUER

Carolyn S. Bauer
CAROLYN S. BAUER

STATE OF OREGON)

)ss

COUNTY of Harney)

STATE OF OREGON } ss
County of Harney

I certify that the within instrument was received for record on the 6 day of February, 2006 at 6 o'clock PM and recorded Microfilm number 20060230

Records of said County.
Maria Inuriaga, County Clerk
By: Deputy

On Feb. 4th, 2006, before me, Corissa Lea Wright a Notary Public, personally appeared John L. Bauer and Carolyn S. Bauer personally known to me (or proved to me of the basis of satisfactory evidence) to be the person whose name is subscribed to the within instrument and acknowledged to me that THEY executed the same in THEIR authorized capacity, and that by THEIR signature on the instrument the person(s) or the entity on behalf of which the person(s) acted, executed the instrument.

WITNESS my hand and official seal
Signature

Corissa Lea Wright
Notary Public for Oregon
My commission expires: Feb. 24, 2008

Return to:
BAUER FAMILY FARM L.L.C.

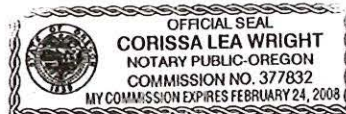

RECEIVED

MAR 29 2002

OWRD

13960

EXHIBIT "A"

24S 29E Tax lot 300

Land in Harney County, Oregon, as follows:

In Twp. 24 S., R. 29 E., W.M.:

Sec. 1: That portion which is described as follows:

Beginning at the Southwest corner of said Sec. 1;
 thence North 1401 feet, more or less, to the South boundary
 of the right of way of the Central Oregon Highway, as
 located September 10, 1952;
 thence in a Southeasterly direction, along the South boundary
 of said highway, to a point North of the Northwest corner
 of the NE $\frac{1}{4}$ NE $\frac{1}{4}$ of Sec. 12 in said Twp. and Range;
 thence South 175 feet, more or less, to the South boundary
 line of said Sec. 1;
 thence West, along the South boundary line of said Sec. 1, to
 the point of beginning.

SAVE & EXCEPT highway right of way conveyed to the
 State of Oregon, by and through its State Highway Commission,
 by deed recorded April 29, 1954, in Book 58, Page 317, Deed
 Records. ALSO, SAVE & EXCEPT that portion described as follows:

Beginning at the East one-sixteenth corner common to Sec. 1 and
 12 of said Twp. and Range said point being S. 89°32'00" W.
 1310.8 feet from the Southeast corner of said Sec. 1;
 thence S. 89°32'00" W. along the South boundary of said Sec. 1, a
 distance of 2084.0 feet;
 thence North 717.44 feet to the South boundary line of the Central
 Oregon Highway, as said boundary line is described in Deed
 recorded April 29, 1954, in Book 58, Page 317, Deed Records;
 thence S. 74°24' E., along said boundary line, 2162.64 feet;
 thence S. 00°28' E., 118.9 feet, more or less, to the point of
 beginning.

Sec. 11: N $\frac{1}{2}$ N $\frac{1}{2}$.Sec. 12: N $\frac{1}{2}$ NW $\frac{1}{4}$, NW $\frac{1}{4}$ NE $\frac{1}{4}$.

24S 29E Tax Lot 800

Land in Harney County, Oregon, as follows:

In Twp. 24 S., R. 29 E., W.M.:

Sec. 11: All that portion of the S $\frac{1}{2}$ N $\frac{1}{2}$ and S $\frac{1}{2}$ lying Easterly and Northeasterly of a
 lava rim, said tract being more particularly described as follows:

13960

RECEIVED

MAR 29 2022

OWRD

Beginning at the Southeast corner of said Sec. 11:
 thence N. 01°18'58" E., along the section line, 2727.5 feet to the East
 one-quarter section corner of said Sec. 11;
 thence North, along the section line, 1315.9 feet to the Northeast corner
 of the S½N½ of said Sec. 11;
 thence West, along the North line of said S½N½, 2035 feet to the above
 mentioned lava rim;
 thence S. 09°43' W. 530 feet;
 thence S. 28°22' W. 259 feet;
 thence S. 11°43' E. 189 feet;
 thence S. 07°49' W. 354 feet;
 thence S. 02°11' E. 426 feet;
 thence S. 03°32' W. 529 feet;
 thence S. 26°24' W. 214 feet;
 thence S. 32°15' W. 285 feet;
 thence S. 54°33' W. 279 feet;
 thence S. 28°09' E. 282 feet;
 thence S. 52°43' E. 519 feet;
 thence S. 58°31' E. 380 feet;
 thence S. 38°03' E. 217 feet;
 thence S. 22°29' E. 258 feet;
 thence S. 06°33' W. 59.92 feet to the Northwest corner of that tract
 described in Book 112, Page 160, Deed Records;
 thence leaving said lava rim, N. 89°48' E. along the North line of said
 tract in Book 112, Page 160, Deed Records, 1589.78 feet, more or less,
 to the point of beginning.

24S 29E Tax Lot 900

Land in Harney County, Oregon, a follows:

In Twp. 24 S., R. 29 E., W.M.:
 Sec. 12: SW¼NW¼, NW¼SW¼.

24S 29E 02 Tax Lot 101

Land in Harney County, Oregon, as follows:

In Twp. 24 S., R. 29 E., W.M.:
 Sec. 2: Lot 6.

24S 29E 02 Tax Lot 301

Land in Harney County, Oregon, as follows:

RECEIVED

MAR 29 2022

OWRD

13960

2006 0230

In Twp. 24 S., R. 29 E., W.M.:

Sec. 2: NE $\frac{1}{4}$ SW $\frac{1}{4}$, SE $\frac{1}{4}$ SW $\frac{1}{4}$, S $\frac{1}{2}$ SE $\frac{1}{4}$, NW $\frac{1}{4}$ SE $\frac{1}{4}$, E $\frac{1}{2}$ SW $\frac{1}{4}$ SW $\frac{1}{4}$, SAVE & EXCEPT that portion of the NE $\frac{1}{4}$ SW $\frac{1}{4}$ and NW $\frac{1}{4}$ SE $\frac{1}{4}$ lying North of the highway right of way. ALSO, SAVE & EXCEPT highway right of way conveyed to the State of Oregon, by and through its State Highway Commission, by deed recorded April 29, 1954, in Book 58, Page 317, Deed Records.

RECEIVED

MAR 29 2022

OWRD

13960

Application for Water Right Transfer

Evidence of Use Affidavit



Oregon Water Resources Department
725 Summer Street NE, Suite A
Salem, Oregon 97301-1266
(503) 986-0900
www.wrd.state.or.us

Please print legibly or type. Be as specific as possible. Attach additional pages if you need more spacing.
Supporting documentation must be attached.

RECEIVED

MAR 29 2022

OWRD

State of Oregon)
) ss

County of DESCHUTES

I, BRYCE M. WITHERS, in my capacity as WATER RIGHT SPECIALIST,

mailing address PO BOX 1830 BEND, OR 97709

telephone number (541)389-2837, being first duly sworn depose and say:

1. My knowledge of the exercise or status of the water right is based on (check one):

☐ Personal observation

☒ Professional expertise

2. I attest that:

☒ Water was used during the previous five years on the **entire** place of use for Certificate # 47401, 75603, 91672, 93563, 94071, 94329, & 96099; OR

☐ My knowledge is specific to the use of water at the following locations within the last five years:

Certificate #	Township	Range	Mer	Sec	¼ ¼	Gov't Lot or DLC	Acres (if applicable)

AND/OR

☒ Confirming Certificate # 96099 has been issued within the past five years; OR

☐ Part or all of the water right was leased instream at some time within the last five years. The instream lease number is: _____ (Note: If the entire right proposed for transfer was not leased, additional evidence of use is needed for the portion not leased instream.); OR

☐ The water right is not subject to forfeiture and documentation that a presumption of forfeiture for non-use would be rebutted under ORS 540.610(2) is attached.

☐ Water has been used at the actual current point of diversion or appropriation for more than 10 years for Certificate # _____ (For Historic POD/POA Transfers)

(continues on reverse side)

MAR 29 2022

3. The water right was used for: (e.g., crops, pasture, etc.): PASTURE & ALFALFA HAY

4. I understand that if I do not attach one or more of the documents shown in the table below to support the above statements, my application will be considered incomplete. **OWRD**

B. Miller

Signature of Affiant

March 16, 2022

Date

Signed and sworn to (or affirmed) before me this 16 day of MARCH, 2022.

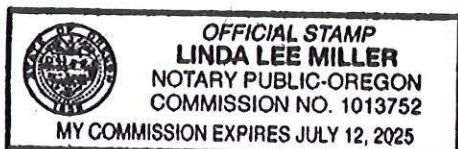

Linda Lee Miller
Notary Public for Oregon

My Commission Expires: July 12, 2025

Supporting Documents	Examples
<input checked="" type="checkbox"/> Copy of a water right certificate that has been issued within the last five years. (not a remaining right certificate)	Copy of confirming water right certificate that shows issue date
<input type="checkbox"/> Copies of receipts from sales of irrigated crops or for expenditures related to use of water	<ul style="list-style-type: none"> • Power usage records for pumps associated with irrigation use • Fertilizer or seed bills related to irrigated crops • Farmers Co-op sales receipt
<input type="checkbox"/> Records such as FSA crop reports, irrigation district records, NRCS farm management plan, or records of other water suppliers	<ul style="list-style-type: none"> • District assessment records for water delivered • Crop reports submitted under a federal loan agreement • Beneficial use reports from district • IRS Farm Usage Deduction Report • Agricultural Stabilization Plan • CREP Report
<input checked="" type="checkbox"/> Aerial photos containing sufficient detail to establish location and date of photograph	<p>Multiple photos can be submitted to resolve different areas of a water right. If the photograph does not print with a "date stamp" or without the source being identified, the date of the photograph and source should be added.</p> <p>Sources for aerial photos: OSU – www.oregonexplorer.info/imagery OWRD – www.wrd.state.or.us Google Earth – earth.google.com TerraServer – www.terra-server.com</p>
<input type="checkbox"/> Approved Lease establishing beneficial use within the last 5 years	Copy of instream lease or lease number

02

01

06

Central Oregon Hwy

T24S R29E

T24S R30E

11

12

07

RECEIVED

MAR 29 2022

OWRD

13960



RECEIVED

MAR 29 2022

OWRD

STATE OF OREGON
COUNTY OF HARNEY
CERTIFICATE OF WATER RIGHT

THIS CERTIFICATE ISSUED TO

DIVINE RISE FARMS
PO BOX 52
HINES OR 97738

confirms the right to the use of water perfected under the terms of Permit G-16792. The amount of water used to which this right is entitled is limited to the amount used beneficially, and shall not exceed the amount specified, or its equivalent in the case of rotation, measured at the point of diversion from the source. The specific limits and conditions of the use are listed below.

APPLICATION FILE NUMBER: G-17314

SOURCE OF WATER: WELL 1 IN WILLOW CREEK BASIN

PURPOSE OR USE: IRRIGATION OF 26.0 ACRES

MAXIMUM RATE: 0.43 CUBIC FOOT PER SECOND

PERIOD OF USE: MARCH 1 THROUGH OCTOBER 31

DATE OF PRIORITY: FEBRUARY 23, 2010

WELL LOCATION:

Twp	Rng	Mer	Sec	Q-Q	Measured Distances
24 S	29 E	WM	1	SE NE	WELL 1 - 2030 FEET SOUTH AND 190 FEET WEST FROM NE CORNER, SECTION 1

The amount of water used for irrigation under this right, together with the amount secured under any other right existing for the same lands, is limited to a diversion of ONE-SIXTIETH of one cubic foot per second and 3.0 acre-feet per acre for each acre irrigated during the irrigation season of each year.

THE PLACE OF USE IS LOCATED AS FOLLOWS:

Twp	Rng	Mer	Sec	Q-Q	GLot	Acres
24 S	29 E	WM	1	NE NE	1	1.5
24 S	29 E	WM	1	SE NE		24.5

NOTICE OF RIGHT TO PETITION FOR RECONSIDERATION OR JUDICIAL REVIEW

This is an order in other than a contested case. This order is subject to judicial review under ORS 183.484 and ORS 536.075. Any petition for judicial review must be filed within the 60-day time period specified by ORS 183.484(2). Pursuant to ORS 183.484, ORS 536.075 and OAR 137-004-0080, you may petition for judicial review and petition the Director for reconsideration of this order. A petition for reconsideration may be granted or denied by the Director, and if no action is taken within 60 days following the date the petition was filed, the petition shall be deemed denied. In addition, under ORS 537.260 any person with an application, permit or water right certificate subsequent in priority may jointly or severally contest the issuance of the certificate within three months after issuance of the certificate.

MAR 29 2022

OWRD

Measurement, recording and reporting conditions:

- A. The water user shall maintain, in good working order, a totalizing flow meter or other suitable measuring device as approved by the Director at each point of appropriation.
- B. The water user shall allow the watermaster access to the meter or measuring device; provided however, where the meter or measuring device is located within a private structure, the watermaster shall request access upon reasonable notice.
- C. The Director may require the water user to keep and maintain a record of the amount (volume) of water used, and may require the water user to report water use on a periodic schedule as established by the Director. In addition, the Director may require the water user to report general water-use information, the periods of water use and the place and nature of use of water under the right.
- D. The Director may provide an opportunity for the water user to submit alternative measuring and reporting procedures for review and approval.

The Department requires the water user to obtain, from a qualified individual (see below), and report annual static water levels for each well on the right. The static water level shall be measured in the month of March. Reports shall be submitted to the Department within 30 days of measurement.

The water user shall report annual March static water-level measurements whether or not the well is used. The reference level against which future measurements will be compared is 165.42 feet below ground surface. The Director may require the user to obtain and report additional water levels each year if more data are needed to evaluate the aquifer system.

All measurements shall be made by a certified water rights examiner, registered professional geologist, registered professional engineer, licensed well constructor or pump installer licensed by the Construction Contractors Board. Measurements shall be submitted on forms provided by, or specified by, the Department. Measurements shall be made with equipment that is accurate to at least the standards specified in OAR 690-217-0045. The Department requires the individual performing the measurement to:

- A. Associate each measurement with an owner's well name or number and a Department well log ID; and
- B. Report water levels to at least the nearest tenth of a foot as depth-to-water below ground surface; and
- C. Specify the method of measurement; and
- D. Certify the accuracy of all measurements and calculations reported to the Department.

The water user shall discontinue use of, or reduce the rate or volume of withdrawal from, the well(s) if any of the following events occur:

- A. Annual water-level measurements reveal an average water-level decline of three or more feet per year for five consecutive years; or
- B. Annual water-level measurements reveal a water-level decline of 15 or more feet in fewer than five consecutive years; or
- C. Annual water-level measurements reveal a water-level decline of 25 or more feet; or
- D. Hydraulic interference leads to a decline of 25 or more feet in any neighboring well with senior priority.

The period of restricted use shall continue until the water level rises above the decline level which triggered the action or the Department determines, based on the water user's and/or the Department's data and analysis, that no action is necessary because the aquifer in question can sustain the observed declines without adversely impacting the resource or causing substantial interference with senior water rights. The water user shall not allow excessive decline, as defined in Commission rules, to occur within the aquifer as a result of use under this right. If more than one well is involved, the water user may submit an alternative measurement and reporting plan for review and approval by the Department.

The water user shall ensure that the well has been assigned an OWRD Well Identification Number (Well ID tag), which shall be permanently attached to the well. The Well ID shall be used as a reference in any correspondence regarding the well, including any reports of water use, water level, or pump test data.

Failure to comply with any of the provisions of this right may result in action including, but not limited to, restrictions on the use, civil penalties, or cancellation of the right.

If substantial interference with a senior water right occurs due to withdrawal of water from any well listed on this right, then use of water from the well(s) shall be discontinued or reduced and/or the schedule of withdrawal shall be regulated until or unless the Department approves or implements an alternative administrative action to mitigate the interference. The Department encourages junior and senior appropriators to jointly develop plans to mitigate interferences.

The well(s) shall be maintained in accordance with the General Standards for the Construction and Maintenance of Water Wells in Oregon. The works shall be equipped with a usable access port, and may also include an air line and pressure gauge adequate to determine the water level elevation in the well at all times.

The use may be restricted if the quality of downstream waters decreases to the point that those waters no longer meet existing state or federal water quality standards due to reduced flows.

Where two or more water users agree among themselves as to the manner of rotation in the use of water and such agreement is placed in writing and filed by such water users with the watermaster, and such rotation system does not infringe upon such prior rights of any water user not a party to such rotation plan, the watermaster shall distribute the water according to such agreement.

The Director may require water-level or pump-test results every ten years.

This right is for the beneficial use of water without waste. The water user is advised that new regulations may require the use of best practical technologies or conservation practices to achieve this end.

By law, the land use associated with this water use must be in compliance with statewide land-use goals and any local acknowledged land-use plan.

The right to the use of the water for the above purpose is restricted to beneficial use on the place of use described.

Issued MAR 02 2022

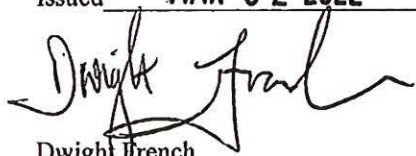

Dwight French
Water Right Services Division Administrator, for
Thomas M. Byler, Director
Oregon Water Resources Department

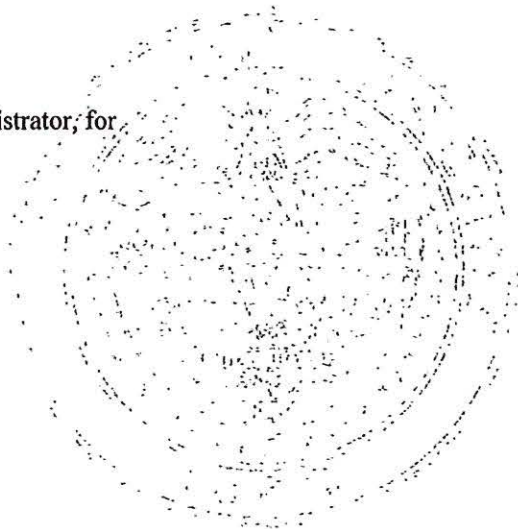

RECEIVED

MAR 29 2022

OWRD

NOTICE TO WATER WELL CONTRACTOR

The original and first copy of this report are to be filed with the

STATE ENGINEER, SALEM, OREGON 97310 within 30 days from the date of well completion.

RECEIVED

SEP 21 1966 WATER WELL REPORT

STATE ENGINEER OF OREGON (Please type or print)

State Well No.

State Permit No.

24/29-2 L

6-6529(?)

(1) OWNER:

Name Hal McUne

Address Burns, Oregon

(2) LOCATION OF WELL:

County Harney Driller's well number

NE 1/4 SW 1/4 Section 2 T. 24 S R. 29 E W.M.

Bearing and distance from section or subdivision corner

(3) TYPE OF WORK (check):

New Well ☒ Deepening ☐ Reconditioning ☐ Abandon ☐
If abandonment, describe material and procedure in Item 12.

(4) PROPOSED USE (check):

Domestic ☐ Industrial ☐ Municipal ☐ Rotary ☐ Driven ☐
Irrigation ☒ Test Well ☐ Other ☐ Cable ☒ Jetted ☐
Dug ☐ Bored ☐

(5) TYPE OF WELL:

(6) CASING INSTALLED:

Threaded ☐ Welded ☒
12" Diam. from 0 ft. to 150 ft. Gage .250
" Diam. from ft. to ft. Gage
" Diam. from ft. to ft. Gage

(7) PERFORATIONS:

Perforated? ☒ Yes ☐ No
Type of perforator used Torch
Size of perforations 1/4" in. by 5 in.
280 perforations from 110 ft. to 150 ft.
perforations from ft. to ft.
perforations from ft. to ft.
perforations from ft. to ft.
perforations from ft. to ft.

(8) SCREENS:

Well screen installed? ☐ Yes ☒ No
Manufacturer's Name
Model No.
Diam. Slot size Set from ft. to ft.
Diam. Slot size Set from ft. to ft.

(9) CONSTRUCTION:

Well seal—Material used in seal Bentonite
Depth of seal 20 ft. Was a packer used? yes
Diameter of well bore to bottom of seal 16 in.
Were any loose strata cemented off? ☐ Yes ☒ No Depth
Was a drive shoe used? ☐ Yes ☒ No
Was well gravel packed? ☐ Yes ☒ No Size of gravel:
Gravel placed from ft. to ft.
Did any strata contain unusable water? ☐ Yes ☒ No
Type of water? depth of strata
Method of sealing strata off

(10) WATER LEVELS:

Static level 38 ft. below land surface Date 9-20-66
Artesian pressure lbs. per square inch Date

(11) WELL TESTS:

Drawdown is amount water level is lowered below static level

Was a pump test made? ☐ Yes ☒ No If yes, by whom?

Yield: gal./min. with ft. drawdown after hrs.

" " " "

" " " "

Ball test 100 gal./min. with 45 ft. drawdown after 1 hrs.

Artesian flow g.p.m. Date

Temperature of water Was a chemical analysis made? ☐ Yes ☒ No

(12) WELL LOG:

Diameter of well below casing

Depth drilled 150 ft. Depth of completed well 150 ft.

Formation: Describe by color, character, size of material and structure, and show thickness of aquifers and the kind and nature of the material in each stratum penetrated, with at least one entry for each change of formation.

MATERIAL	FROM	TO
Top soil	0	5
Small Gravel	5	6
Hard Clay	6	14
Brown Clay	14	28
Basalt (Hard Rock)	28	38
Brown Sandy Clay	38	64
Sandstone	64	72
Limestone	72	80
Red cinders	80	125
Sand and gravel mixed	125	150

RECEIVED

MAR 29 2022

OWRD

Work started Sept. 16 1966 Completed Sept 20 1966

Date well drilling machine moved off of well Sept. 20, 1966

(13) PUMP:

Manufacturer's Name
Type: H.P.

Water Well Contractor's Certification:

This well was drilled under my jurisdiction and this report is true to the best of my knowledge and belief.

NAME Western Drilling Co.
(Person, firm or corporation) (Type or print)

Address P. O. Box 751 Burns, Oregon

Drilling Machine Operator's License No. 379

[Signed] (Water Well Contractor)

Contractor's License No. 426 Date Sept. 20, 1966

(USE ADDITIONAL SHEETS IF NECESSARY)

13960

NOTICE TO WATER WELL CONTRACTOR
The original and first copy of this report
are to be filed with the

WATER RESOURCES DEPARTMENT,
SALEM, OREGON 97310
within 30 days from the date
of well completion.

WATER WELL REPORT

STATE OF OREGON

(Please type or print)

(Do not write above this line)

State Well No. 245/29E-1266

State Permit No. _____

(1) OWNER:

Name Steve McUne
Address Burns Bend RT. Burns, Ore. 97720

(2) TYPE OF WORK (check):

New Well ☒ Deepening ☐ Reconditioning ☐ Abandon ☐

If abandonment, describe material and procedure in Item 12.

(3) TYPE OF WELL:

Rotary ☐ Driven ☐
Cable ☒ Jetted ☐
Dug ☒ Bored ☐

(4) PROPOSED USE (check):

Domestic ☐ Industrial ☐ Municipal ☐
Irrigation ☒ Test Well ☐ Other ☐

(5) CASING INSTALLED:

Threaded ☐ Welded ☒
12" Diam. from 0 ft. to 83 ft. Gage 250
" Diam. from ft. to ft. Gage
" Diam. from ft. to ft. Gage

(6) PERFORATIONS:

Perforated? ☐ Yes ☒ No.

Type of perforator used _____

Size of perforations in. by in.
perforations from ft. to ft.
perforations from ft. to ft.
perforations from ft. to ft.

(7) SCREENS:

Well screen installed? ☐ Yes ☒ No

Manufacturer's Name _____
Type _____ Model No. _____
Diam. Slot size Set from ft. to ft.
Diam. Slot size Set from ft. to ft.

(8) WELL TESTS:

Drawdown is amount water level is
lowered below static level

Was a pump test made? ☒ Yes ☐ No If yes, by whom? owner

Yield: 750 gal./min. with 49 ft. drawdown after 4 hrs.

" " " "

Bailer test gal./min. with ft. drawdown after hrs.

Artesian flow g.p.m.

Temperature of water Depth artesian flow encountered ft.

(9) CONSTRUCTION:

Well seal—Material used cement
Well sealed from land surface to 18 ft.
Diameter of well bore to bottom of seal 16 in.
Diameter of well bore below seal 12 in.
Number of sacks of cement used in well seal 12 sacks
How was cement grout placed? pumped

Was a drive shoe used? ☒ Yes ☐ No Plugs _____ Size: location _____ ft.

Did any strata contain unusable water? ☐ Yes ☒ No

Type of water? _____ depth of strata _____

Method of sealing strata off _____

Was well gravel packed? ☐ Yes ☐ No Size of gravel: _____

Gravel placed from ft. to ft.

(10) LOCATION OF WELL:

County Harney Driller's well number _____
NW 1/4 NW 1/4 Section 12 T. 24 R. 29 E W.M.
Bearing and distance from section or subdivision corner
600' EAST SEC. CORNER 12

(11) WATER LEVEL: Completed well.

Depth at which water was first found 65 ft.
Static level 38 ft. below land surface. Date 6/28/79
Artesian pressure lbs. per square inch. Date

(12) WELL LOG:

Diameter of well below casing 12"

Depth drilled 245 ft. Depth of completed well 245 ft.

Formation: Describe color, texture, grain size and structure of materials;
and show thickness and nature of each stratum and aquifer penetrated,
with at least one entry for each change of formation. Report each change in
position of Static Water Level and indicate principal water-bearing strata.

MATERIAL	From	To	SWL
SOIL	0	4	
CEMENT GRAVEL	4	30	
SANDSTONE & CLAY	30	40	
CLAY, BRN SOFT	40	55	
CLAY, HARD WHITE	55	65	25
ROCK, BLACK HARD	65	87	
SANDSTONE, BROWN, W.B.	87	175	38
CLAY, WHITE	175	185	
SANDSTONE	185	225	
CLAY, BROWN	225	235	
ROCK, HARD RED	235	245	

RECEIVED

JUL 26 1979

WATER RESOURCES DEPT
SALEM, OREGON

RECEIVED

MAR 29 2022

OWRD

Work started 6/19 1979 Completed 6/27 1979

Date well drilling machine moved off of well 6/28 1979

Drilling Machine Operator's Certification:

This well was constructed under my direct supervision.
Materials used and information reported above are true to my
best knowledge and belief.

[Signed] Harold Woodruff Date 7/13, 1979
(Drilling Machine Operator)

Drilling Machine Operator's License No. #1188

Water Well Contractor's Certification:

This well was drilled under my jurisdiction and this report is
true to the best of my knowledge and belief.

Name Margie I. Woodruff
(Person, firm or corporation) (Type or print)

Address Box 1043 - Burns, Oregon

[Signed] Margie I. Woodruff
(Water Well Contractor)

Contractor's License No. 717 Date 7/13, 1979

(USE ADDITIONAL SHEETS IF NECESSARY)

SP*45656-119

13960

NOTICE TO WATER WELL CONTRACTOR
The original and first copy of this report
are to be filed with the

WATER RESOURCES DEPARTMENT,
SALEM, OREGON 97310
within 30 days from the date
of well completion.

WATER WELL REPORT

STATE OF OREGON

(Please type or print)

(Do not write above this line)

RECEIVED

APR 12 1978

State Well No.

State Permit No.

WATER RESOURCES DEPT.

(1) OWNER:

Name Hehrke Const Inc.

Address P.O. Box 172

Burns Oregon

(2) TYPE OF WORK (check):

New Well ☒ Deepening ☐ Reconditioning ☐ Abandon ☐

If abandonment, describe material and procedure in Item 12.

(3) TYPE OF WELL:

Rotary ☐ Driven ☐
Cable ☒ Jetted ☐
Dug ☐ Bored ☐

(4) PROPOSED USE (check):

Domestic ☐ Industrial ☐ Municipal ☐
Irrigation ☒ Test Well ☐ Other ☐

(5) CASING INSTALLED:

Threaded ☐ Welded ☒
12" Diam. from 0 ft. to 100 ft. Gage 250
" Diam. from ft. to ft. Gage
" Diam. from ft. to ft. Gage

PERFORATIONS:

Perforated? ☐ Yes ☒ No.

Type of perforator used

Size of perforations in, by in.
perforations from ft. to ft.
perforations from ft. to ft.
perforations from ft. to ft.

(7) SCREENS:

Well screen installed? ☐ Yes ☒ No

Manufacturer's Name

Type Model No.

Diam. Slot size Set from ft. to ft.

Diam. Slot size Set from ft. to ft.

(8) WELL TESTS:

Drawdown is amount water level is lowered below static level

Was a pump test made? ☐ Yes ☒ No If yes, by whom?

Yield: gal./min. with ft. drawdown after hrs.

" " " "

" " " "

Ball test gal./min. with ft. drawdown after hrs.

Artesian flow g.p.m.

Temperature of water Depth artesian flow encountered ft.

(9) CONSTRUCTION:

Well seal—Material used cement

Well sealed from land surface to 18 ft.

Diameter of well bore to bottom of seal 16 in.

Diameter of well bore below seal 12 in.

Number of sacks of cement used in well seal sacks

How was cement grout placed?

Was a drive shoe used? ☐ Yes ☒ No Plugs Size, location ft.

Did any strata contain unusable water? ☐ Yes ☐ No

Type of water? depth of strata

Method of sealing strata off

Was well gravel packed? ☐ Yes ☒ No Size of gravel:

Gravel placed from ft. to ft.

(10) LOCATION OF WELL:

County Harney Driller's well number G-8337

SE 1/4 NW 1/4 Section T. 24S R. 29E W.M.

Bearing and distance from section or subdivision corner 1980' S

Center of quarter 1325' E from

NW Corner Sec 12

(11) WATER LEVEL: Completed well.

Depth at which water was first found 35 ft.

Static level 38 ft. below land surface. Date 9/22/77

Artesian pressure lbs. per square inch. Date

(12) WELL LOG:

Diameter of well below casing 12"

Depth drilled 260 ft. Depth of completed well 260 ft.

Formation: Describe color, texture, grain size and structure of materials; and show thickness and nature of each stratum and aquifer penetrated, with at least one entry for each change of formation. Report each change in position of Static Water Level and indicate principal water-bearing strata.

MATERIAL	From	To	SWL
SOIL	0	10	0
soil with gravel	11	25	0
clay brown	26	34	0
clay with gravel	35	55	25
claystone	56	80	25
clay, green	81	90	25
clay stone	91	100	25
Rock, brown	101	110	25
claystone	111	140	25
clay, hard brown	141	150	25
Sandstone	151	175	25
Rock, Red	176	200	25
gravel, medium	201	210	32
clay, green hard	211	220	32
pumice, gray	221	225	38
Sandstone	226	250	38
clay, soft Brown	251	260	38

Work started 9/10 1977 Completed 9/22 1977

Date well drilling machine moved off of well 9/23 1977

Drilling Machine Operator's Certification:

This well was constructed under my direct supervision. Materials used and information reported above are true to my best knowledge and belief.

[Signed] Date, 19.

(Drilling Machine Operator)

Drilling Machine Operator's License No.

Water Well Contractor's Certification:

This well was drilled under my jurisdiction and this report is true to the best of my knowledge and belief.

Name William C. Hehrke Inc. landown

(Person, firm or corporation)

(Type or print)

Address P.O. Box 172 Burns Oregon 97721

[Signed] William C. Hehrke Pres.

(Water Well Contractor)

Contractor's License No. Date, 19.

(USE ADDITIONAL SHEETS IF NECESSARY)

SP*45658-119

13960

(for official use only)

(10) LOCATION OF WELL by legal description:

County Harney SW M NW M Sec 12 of
Township 24 S Range 39 E WM.
(Township is North or South) (Range is East or West)
Tax Lot _____ Lot _____ Block _____ Subdivision _____

(2) TYPE OF WORK (check):

New Well ☐ Deepening ☒ Reconditioning ☐ Abandon ☐
If abandonment, describe material and procedure in Item 12.

(3) TYPE OF WELL: (4) PROPOSED USE (check):

Rotary Air <input checked="" type="checkbox"/>	Driven <input type="checkbox"/>	Domestic <input type="checkbox"/>	Industrial <input type="checkbox"/>	Municipal <input type="checkbox"/>
Rotary Mud <input type="checkbox"/>	Dug <input type="checkbox"/>	Irrigation <input checked="" type="checkbox"/>	Thermal: Withdrawal <input type="checkbox"/>	Reinjection <input type="checkbox"/>
Cable <input type="checkbox"/>	Bored <input type="checkbox"/>	Other: Piezometric <input type="checkbox"/>	Grounding <input type="checkbox"/>	Test <input type="checkbox"/>

(5) CASING INSTALLED:

(5) CASING INSTALLED: Steel ☐ Plastic ☐
No Threaded ☐ Welded ☐

LINER INSTALLED:

LINER INSTALLED: Steel ☐ Plastic ☐
No Threaded ☐ Welded ☐
_____ " Diam. from _____ ft. to _____ ft. Gauge _____

(6) PERFORATIONS:

(6) PERFORATIONS: Perforated? ☐ Yes ☒ No
Size of perforations in. by in.

perforations from _____ ft. to _____ ft.
perforations from _____ ft. to _____ ft.
perforations from _____ ft. to _____ ft.

(7) SCREENS:

(7) SCREENS: Well screen installed? ☐ Yes ☒ No
 Manufacturer's Name _____
 Type _____ Model No. _____
 Diam. _____ Slot Size _____ Set from _____ ft. to _____ ft.
 Diam. _____ Slot Size _____ Set from _____ ft. to _____ ft.

(8) WELL TESTS:

(8) WELL TESTS: Drawdown is amount water level is lowered below static level

Was a pump test made? ☐ Yes ☒ No If yes, by whom?

id:	gal./min. with	ft. drawdown after	hrs.
Air test	gal./min. with drill stem at	ft.	hrs.
Ballor test	gal./min. with	ft. drawdown after	hrs.
Artesian flow	g.p.m.		
Temperature of water	Depth artesian flow encountered		

(9) CONSTRUCTION:

(9) CONSTRUCTION: Special standards: Yes ☐ No ☐

Well seal—Material used _____

Well sealed from land surface to _____ ft.

Diameter of well bore to bottom of seal _____ in.

Diameter of well bore below seal _____ in.

Amount of sealing material _____ sacks ☐ pounds ☐

How was cement grout placed? _____

Was pump installed? no Type _____ HP _____ Depth _____ ft
Was a drive shoe used? ☐ Yes ☐ No Flugs _____ Size/location _____ ft
Did any strata contain unusable water? ☐ Yes ☒ No
Type of Water? _____ depth of strata _____
Method of sealing strata off _____
Was well gravel packed? ☐ Yes ☒ No Size of gravel: _____
Gravel placed from _____ ft. to _____ ft.

(11) WATER LEVEL of COMPLETED WELL:

Depth at which water was first found	ft.
Static level	28 ft. below land surface. Date 5-8-85
Artesian pressure	lbs. per square inch. Date

(12) WELL LOG:

(12) WELL LOG: Diameter of well below casing 10 into 235, 8" or
Depth drilled 180 ft. Depth of completed well 365 ft.
Formation: Describe color, texture, grain size and structure of materials; and show thickness and nature of each stratum and aquifer penetrated, with at least one entry for each change of formation. Report each change in position of Static Water Level and indicate principal water-bearing strata.

[illegible]

Date work started 4-29-85 / completed 5-8-85
Date well drilling machine moved off of well 5-8 1985

(unbonded) Water Well Constructor Certification (if applicable):

This well was constructed under my direct supervision. Materials used and information reported above are true to my best knowledge and belief.

[Signed] _____ **Date** _____, 19 _____

(bonded) Water Well Constructor Certification:

Bond UT 46698 Issued by: Northwest Bonding Agency
(number) (Surety Company Name)
On behalf of Harold D. Woodruff
(type or print name of Water Well Contractor)

This well was drilled under my jurisdiction and this report is true to the best of my knowledge and belief:

(Signed) Harold S. Woodruff
(Water Well Constructor)
(Dated) 5-10-85

NOTICE TO WATER WELL CONSTRUCTOR
The original and first copy of this report
are to be filed with the

**WATER RESOURCES DEPARTMENT,
SALEM, OREGON 97310**
within 30 days from the date of well completion

BP 46866-690

13960

13960

STATE OF OREGON
WATER SUPPLY WELL REPORT
(as required by ORS 537.765 & OAR 690-205-0210)

HARN 51335

03-20-2007

Page 1 of 1

WELL LABEL # L 86799

START CARD # 1000681

(1) LAND OWNER

Owner Well I.D. _____

First Name JOHN

Last Name BAUER

Company _____

Address 555 W ADAMS

City BURNS

State OR

Zip 97720

(2) TYPE OF WORK ☒ New Well ☐ Deepening ☐ Conversion
☐ Alteration (repair/recondition) ☐ Abandonment

(3) DRILL METHOD

☐ Rotary Air ☐ Rotary Mud ☒ Cable ☐ Auger ☐ Cable Mud
☐ Reverse Rotary ☐ Other _____

(4) PROPOSED USE ☐ Domestic ☒ Irrigation ☐ Community
☐ Industrial/ Commercial ☐ Livestock ☐ Dewatering
☐ Thermal ☐ Injection ☐ Other _____

(5) BORE HOLE CONSTRUCTION Special Standard ☐ (Attach copy)
Depth of Completed Well 220.00 ft.

BORE HOLE			SEAL			sacks/	
Dia	From	To	Material	From	To	Amt	lbs
14	0	20	Bentonite	0	20	14	S
10	20	220					

How was seal placed: Method ☐ A ☐ B ☐ C ☐ D ☐ E

☒ Other poured dry and tam

Backfill placed from _____ ft. to _____ ft. Material _____

Filter pack from _____ ft. to _____ ft. Material _____ Size _____

Explosives used: ☐ Yes Type _____ Amount _____

(6) CASING/LINER

Casing	Liner	Dia	+	From	To	Gauge	Stl	Plstc	Wld	Thrd
<input checked="" type="checkbox"/>	<input checked="" type="checkbox"/>	10	<input checked="" type="checkbox"/>	1.5	90	.250	<input checked="" type="checkbox"/>	<input checked="" type="checkbox"/>	<input checked="" type="checkbox"/>	<input checked="" type="checkbox"/>
<input type="checkbox"/>	<input type="checkbox"/>		<input type="checkbox"/>				<input type="checkbox"/>	<input type="checkbox"/>	<input type="checkbox"/>	<input type="checkbox"/>
<input type="checkbox"/>	<input type="checkbox"/>		<input type="checkbox"/>				<input type="checkbox"/>	<input type="checkbox"/>	<input type="checkbox"/>	<input type="checkbox"/>
<input type="checkbox"/>	<input type="checkbox"/>		<input type="checkbox"/>				<input type="checkbox"/>	<input type="checkbox"/>	<input type="checkbox"/>	<input type="checkbox"/>
<input type="checkbox"/>	<input type="checkbox"/>		<input type="checkbox"/>				<input type="checkbox"/>	<input type="checkbox"/>	<input type="checkbox"/>	<input type="checkbox"/>

Shoe ☐ Inside ☐ Outside ☐ Other Location of shoe(s) _____

Temp casing ☐ Yes Dia _____ From _____ To _____

(7) PERFORATIONS/SCREENS

Perforations Method _____

Screens Type _____ Material _____

Perf/	Casing/	Screen	Dia	From	To	Serm/slot	Slot	# of	Tele/
Screen	Liner					width	length	slots	pipe size

(8) WELL TESTS: Minimum testing time is 1 hour

☐ Pump ☒ Bailer ☐ Air ☐ Flowing Artesian

Yield gal/min	Drawdown	Drill stem/Pump depth	Duration (hr)
50	1		

Temperature 60 °F Lab analysis ☐ Yes By _____

Water quality concerns? ☐ Yes (describe below)

From	To	Description	Amount	Units

(9) LOCATION OF WELL (legal description)

County Harney Twp 24.00 S N/S Range 29.00 E E/W WM

Sec 2 NW 1/4 of the SE 1/4 Tax Lot 301

Tax Map Number _____

Lot _____

Lat _____ " or _____ DMS or DD

Long _____ " or _____ DMS or DD

☐ Street address of well ☐ Nearest address

26162 HWY 20 W

(10) STATIC WATER LEVEL

Date _____ SWL(psi) + SWL(ft)

Existing Well / Predeepening			
Completed Well	03-09-2007		52

Flowing Artesian? ☐ Dry Hole? ☐

WATER BEARING ZONES Depth water was first found 52

SWL Date	From	To	Est Flow	SWL(psi)	+ SWL(ft)
03-09-2007	52	220	500		52

(11) WELL LOG

Ground Elevation _____

Material	From	To
topsoil silty loom	0	1
clay bm	1	22
clay sand	22	30
clay bm	30	35
gravel conglomerate	35	42
clay sand	42	47
conglomerate green	47	52
clay yellow	52	60
sand fine	60	142
pumice grey	142	155
cinders talac	155	162
pumice bm	162	187
sandstone	187	195
pumice grey	195	215
rock red	215	220

Date Started 02-27-2007

Completed 03-09-2007

(unbonded) Water Well Constructor Certification

I certify that the work I performed on the construction, deepening, alteration, or abandonment of this well is in compliance with Oregon water supply well construction standards. Materials used and information reported above are true to the best of my knowledge and belief.

License Number _____ Date _____

Electronically Filed

Signed _____

(bonded) Water Well Constructor Certification

I accept responsibility for the construction, deepening, alteration, or abandonment work performed on this well during the construction dates reported above. All work performed during this time is in compliance with Oregon water supply well construction standards. This report is true to the best of my knowledge and belief.

License Number 1424 Date 03-20-2007

Electronically Filed

Signed TIMOTHY K RILEY (E-filed)

Contact Info (optional) _____

13960

Well Locations:

Authorized #6 (HARN 51335/L-86799): 1200' N, 1250' W of SE Cor Sec 2

**T24S R29E, WM,
HARNEY COUNTY, OR**

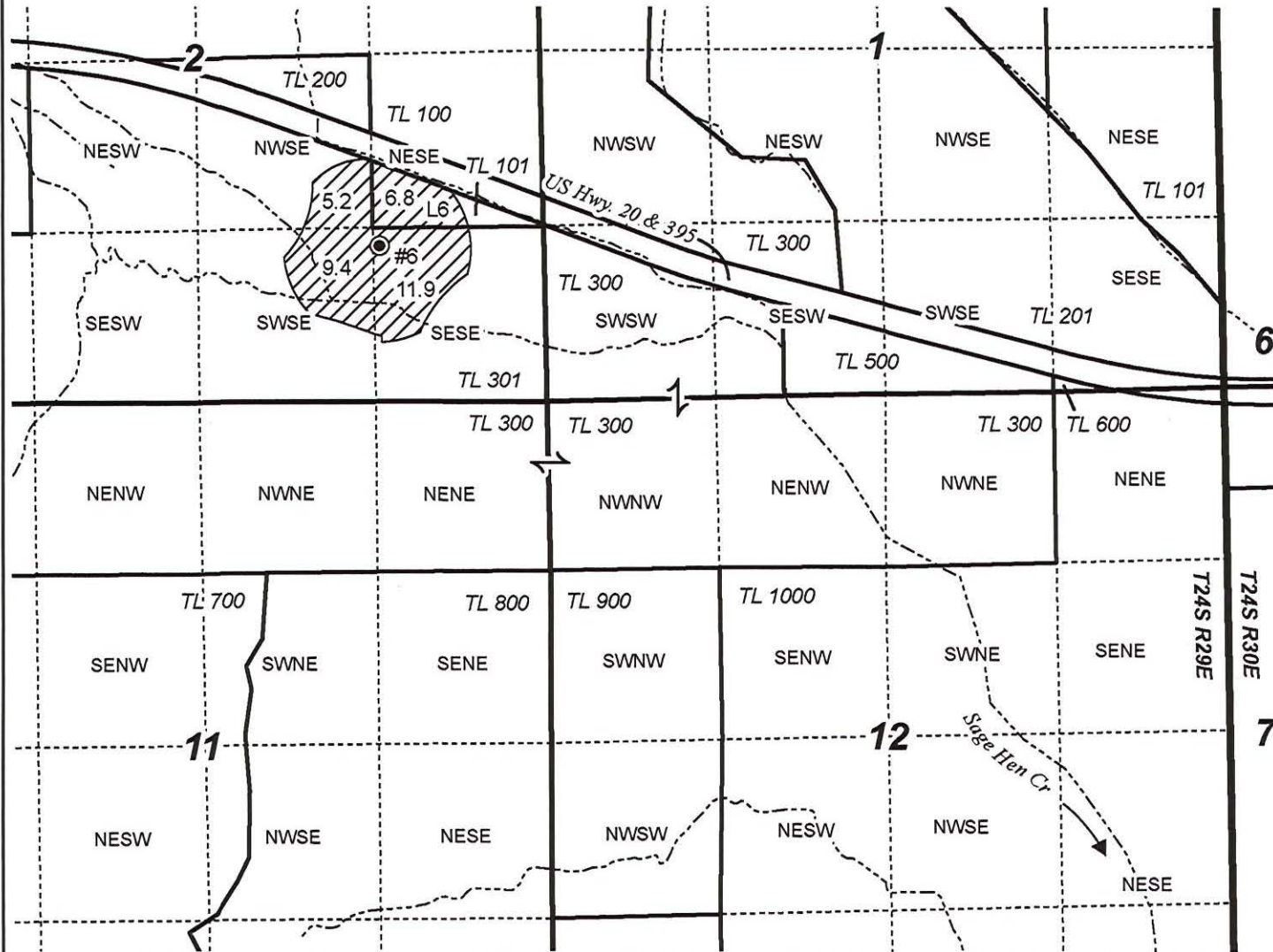
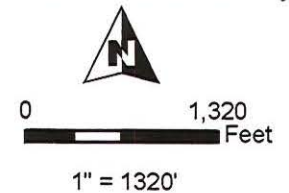

- Authorized Well
- Creek
- Township
- Section
- Quarter Quarter
- Tax Lot
- ▨ POU IR C-94071 5/29/2007 "OFF"

RECEIVED

MAR 29 2022

OWRD

13960



**TEMPORARY TRANSFER MAP
BAUER FAMILY FARM, LLC**

Cert:94071 "OFF" MAP Priority: 5/29/2007

Date: 3/13/2022

This map is not intended
to provide legal dimensions
or locations of property
ownership lines.

WATER RIGHT SERVICES, LLC

PO BOX 1830, BEND, OR 97709

WWW.OREGONWATER.US CCB # 197121

johnshort@usa.com 541-389-2837

Well Locations:

"ON" #1 (HARN 770): 1840' N, 3180' W of SE Cor Sec 2

"ON" #2 (HARN 003): 40' N, 1790' E of SW Cor Sec 1

"ON" #3 (HARN 776): 62' N, 507' E of NW Cor Sec 12

"ON" #4 (HARN 778/774/1868): 2667' S, 1271' E of NW Cor Sec 12

"ON" #5 (HARN 51977/L-109969): 830' S, 1400' E of NW Cor Sec 12

AUTH/"ON" #6 (HARN 51335/L-86799): 1200' N, 1250' W of SE Cor Sec 2

**T24S R29E, WM,
HARNEY COUNTY, OR**



0 1,320
Feet

1" = 1320'

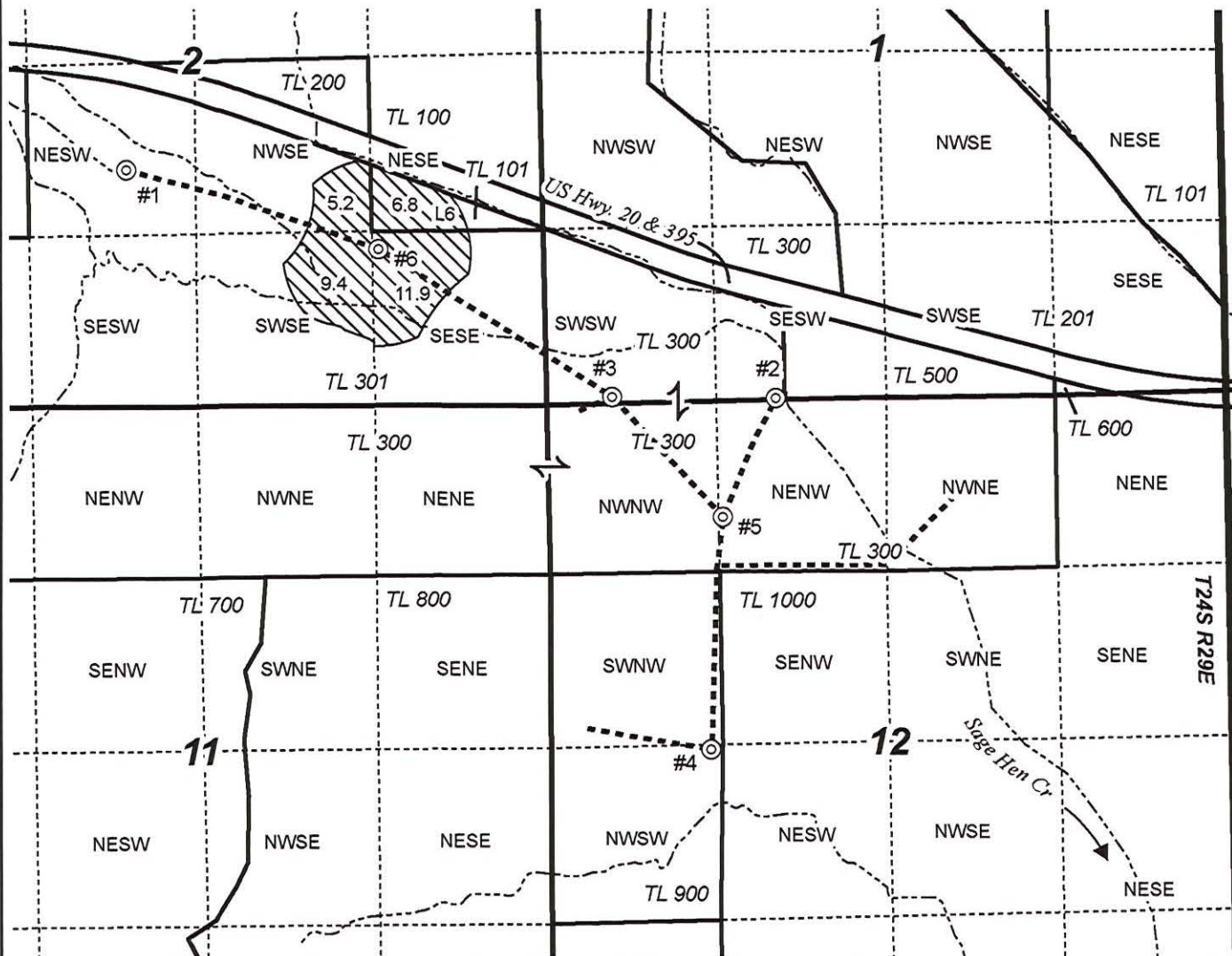

⊙ Well "ON"

----- Pipeline

----- Creek

----- Township

----- Section

----- Quarter Quarter

□ Tax Lot

▨ POI IR C-94071 5/29/2007 "ON"

RECEIVED

MAR 29 2022

OWRD

13960



**TEMPORARY TRANSFER MAP
BAUER FAMILY FARM, LLC**

Cert: 94071 "ON" MAP Priority: 5/29/2007

Date: 3/14/2022

This map is not intended
to provide legal dimensions
or locations of property
ownership lines.

WATER RIGHT SERVICES, LLC

PO BOX 1830, BEND, OR 97709

WWW.OREGONWATER.US CCB # 197121

johnshort@usa.com

541-389-2837

POD Location:

Authorized #1: 2615' N, 3970' W of SE Cor Sec 2

**T24S R29E, WM,
HARNEY COUNTY, OR**



0 1,320
Feet

1" = 1320'

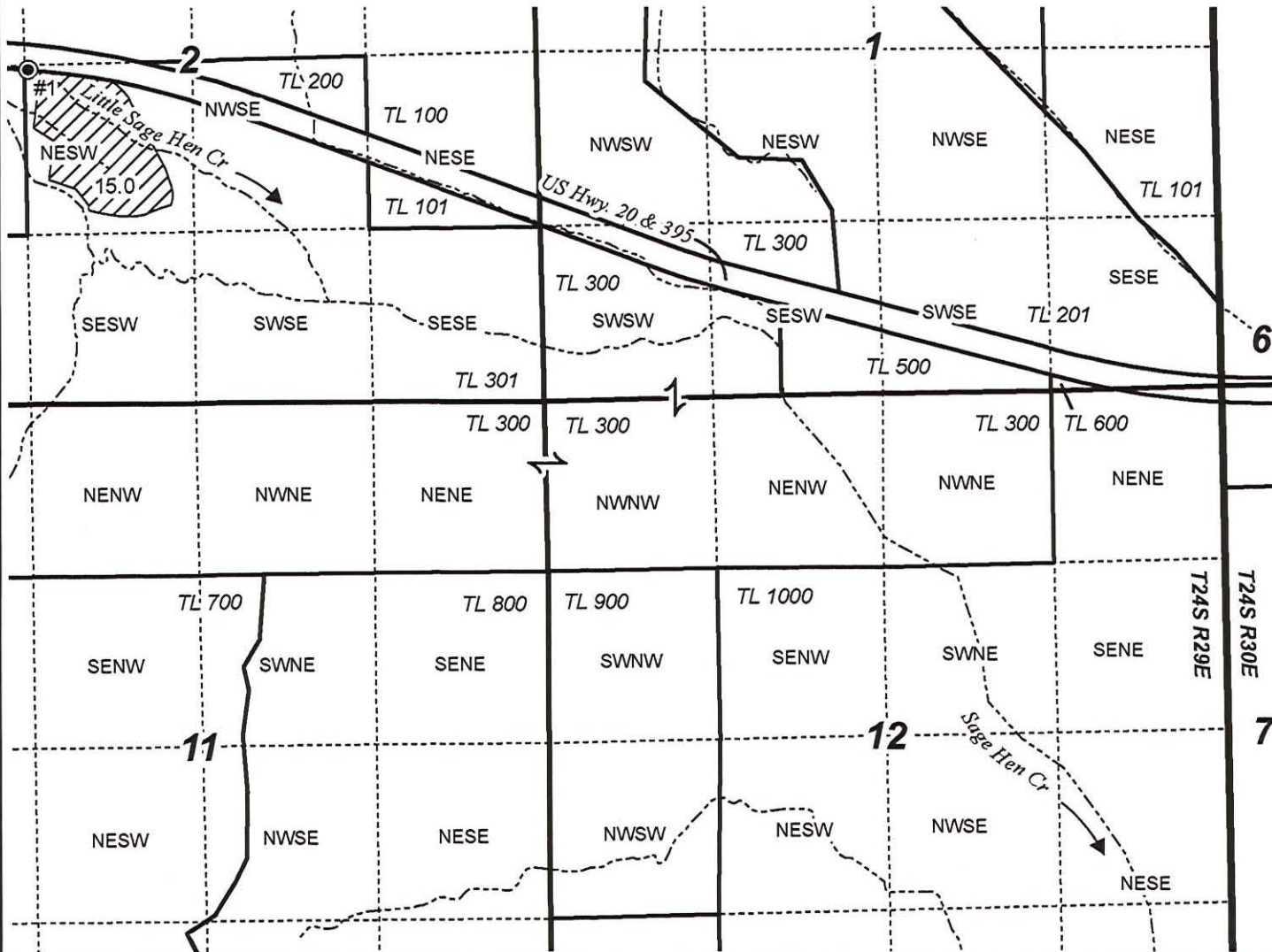

- ⊙ Authorized POD
- Creek
- Township
- Section
- Quarter Quarter
- Tax Lot
- ▨ POU IS C-93563 5/16/1991 "OFF"

RECEIVED

MAR 29 2022

OWRD

13960



**TEMPORARY TRANSFER MAP
BAUER FAMILY FARM, LLC**

Cert: 93563 "OFF" MAP Priority: 5/16/1991

Date: 3/14/2022

This map is not intended
to provide legal dimensions
or locations of property
ownership lines.

WATER RIGHT SERVICES, LLC

PO BOX 1830, BEND, OR 97709

WWW.OREGONWATER.US CCB # 197121

johnshort@usa.com 541-389-2837

POD Location:
Authorized #1: 2615' N, 3970' W of SE Cor Sec 2

T24S R29E, WM,
HARNEY COUNTY, OR

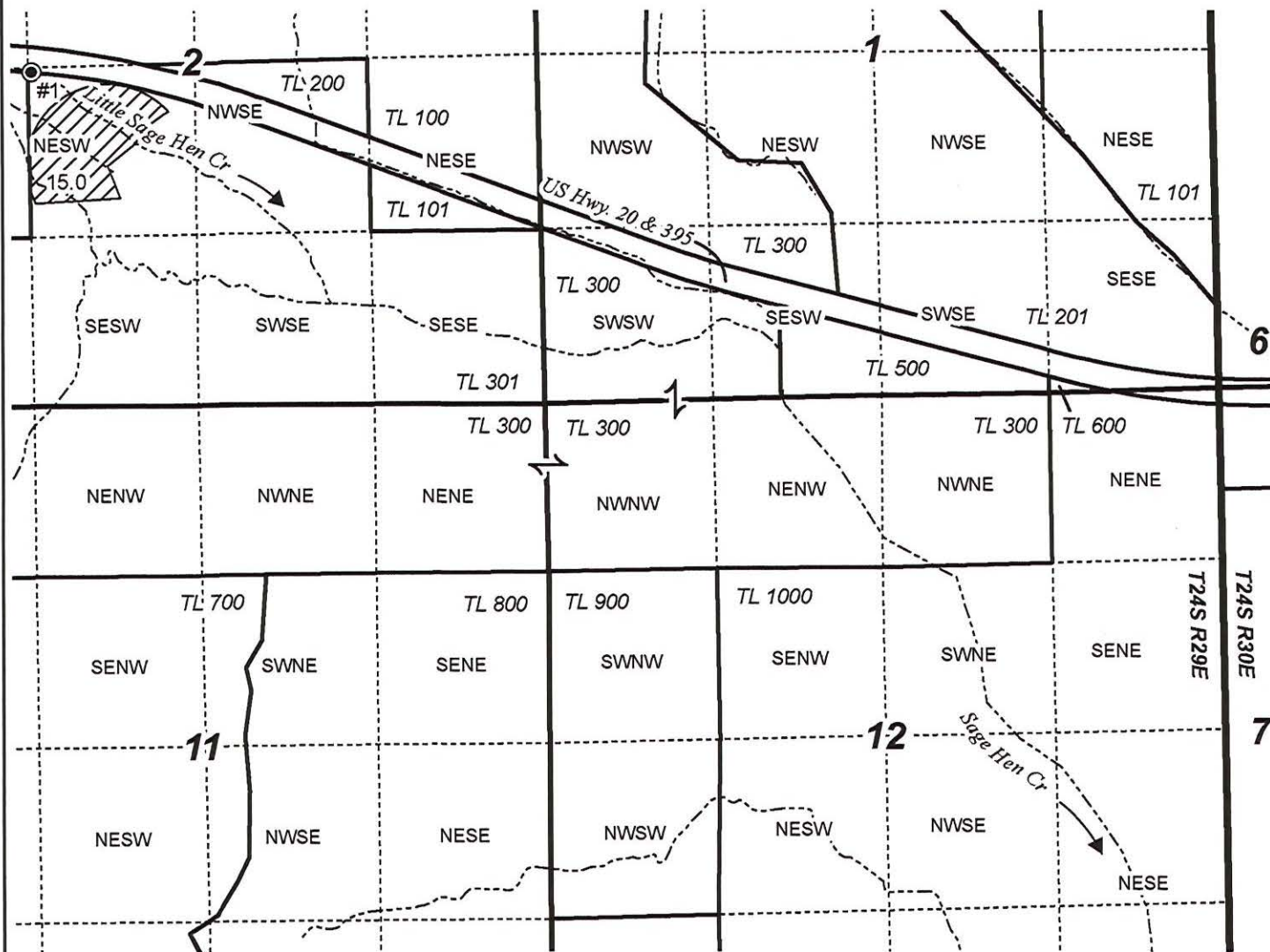
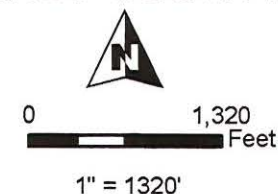

- ⊙ Authorized POD
- Creek
- Township
- Section
- Quarter Quarter
- Tax Lot
- ▨ POU IS C-93563 5/16/1991 "ON"

RECEIVED

MAR 29 2022

OWRD

13960



TEMPORARY TRANSFER MAP
BAUER FAMILY FARM, LLC

Cert: 93563 "ON" MAP Priority: 5/16/1991

Date: 3/14/2022

This map is not intended
to provide legal dimensions
or locations of property
ownership lines.

WATER RIGHT SERVICES, LLC
PO BOX 1830, BEND, OR 97709
WWW.OREGONWATER.US CCB # 197121
johnshort@usa.com 541-389-2837

Well Locations:

"ON" #1 (HARN 770): 1840' N, 3180' W of SE Cor Sec 2

"ON" #2 (HARN 003): 40' N, 1790' E of SW Cor Sec 1

AUTH/"ON" #3 (HARN 776): 62' N, 507' E of NW Cor Sec 12

AUTH/"ON" #4 (HARN 778/774/1868): 2667' S, 1271' E of NW Cor Sec 12

"ON" #5 (HARN 51977/L-109969): 830' S, 1400' E of NW Cor Sec 12

"ON" #6 (HARN 51335/L-86799): 1200' N, 1250' W of SE Cor Sec 2

T24S R29E, WM, HARNEY COUNTY, OR



0 1,320
Feet

1" = 1320'

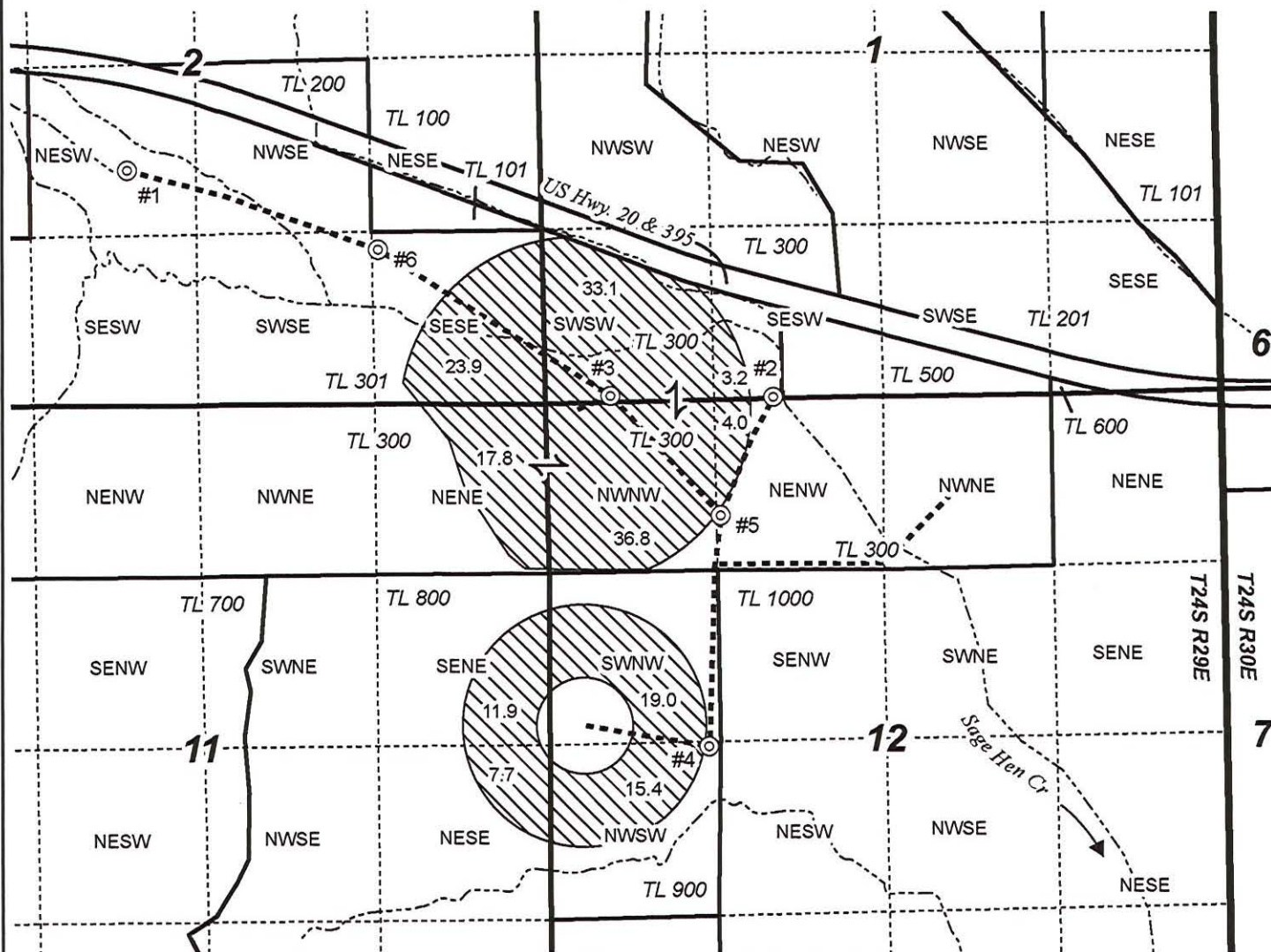

- ⊙ Well "ON"
- Pipeline
- - - - - Creek
- Township
- Section
- - - - - Quarter Quarter
- Tax Lot
- ▨ POU IR C-94329 9/29/1988 "ON"

RECEIVED

MAR 29 2022

OWRD

13960



TEMPORARY TRANSFER MAP BAUER FAMILY FARM, LLC

Cert:94329 "ON" MAP Priority: 9/29/1988

Date: 3/14/2022

This map is not intended
to provide legal dimensions
or locations of property
ownership lines.

WATER RIGHT SERVICES, LLC

PO BOX 1830, BEND, OR 97709

WWW.OREGONWATER.US CCB # 197121

johnshort@usa.com 541-389-2837

Well Locations:

Authorized #3 (HARN 776): 62' N, 507' E of NW Cor Sec 12

Authorized #4 (HARN 778/774/1868): 2667' S, 1271' E of NW Cor Sec 12

**T24S R29E, WM,
HARNEY COUNTY, OR**



0 1,320
Feet

1" = 1320'

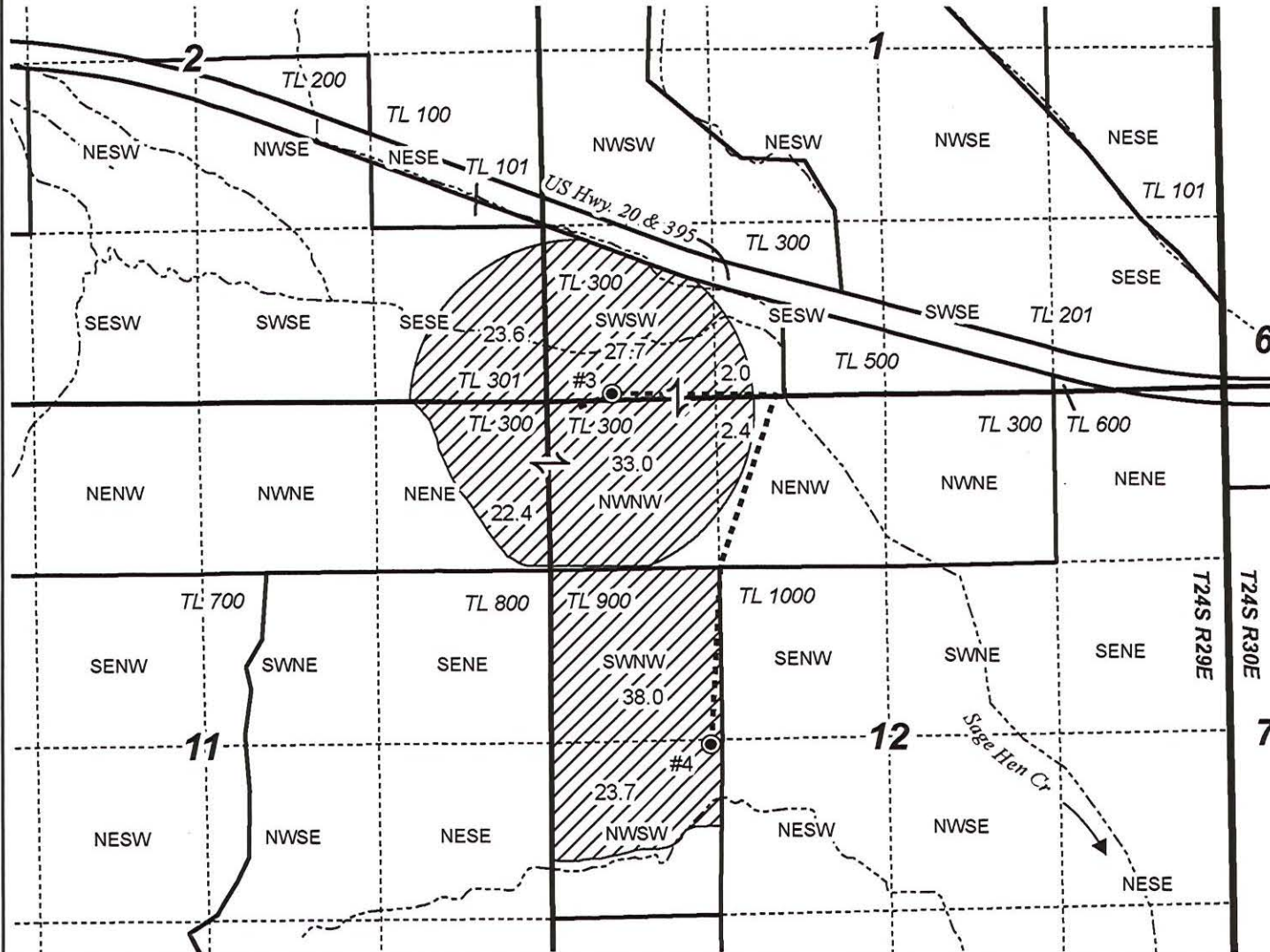

- ⊙ Authorized Well
- Pipeline
- Creek
- Township
- Section
- Quarter Quarter
- Tax Lot
- ▨ POU IR C-94329 9/29/1988 "OFF"

RECEIVED

MAR 29 2022

OWRD

13960



**TEMPORARY TRANSFER MAP
BAUER FAMILY FARM, LLC**

Cert:94329 "OFF" MAP Priority: 9/29/1988

Date: 3/12/2022

This map is not intended
to provide legal dimensions
or locations of property
ownership lines.

WATER RIGHT SERVICES, LLC

PO BOX 1830, BEND, OR 97709

WWW.OREGONWATER.US CCB # 197121

johnshort@usa.com 541-389-2837

T24S R29E, WM, HARNEY COUNTY, OR

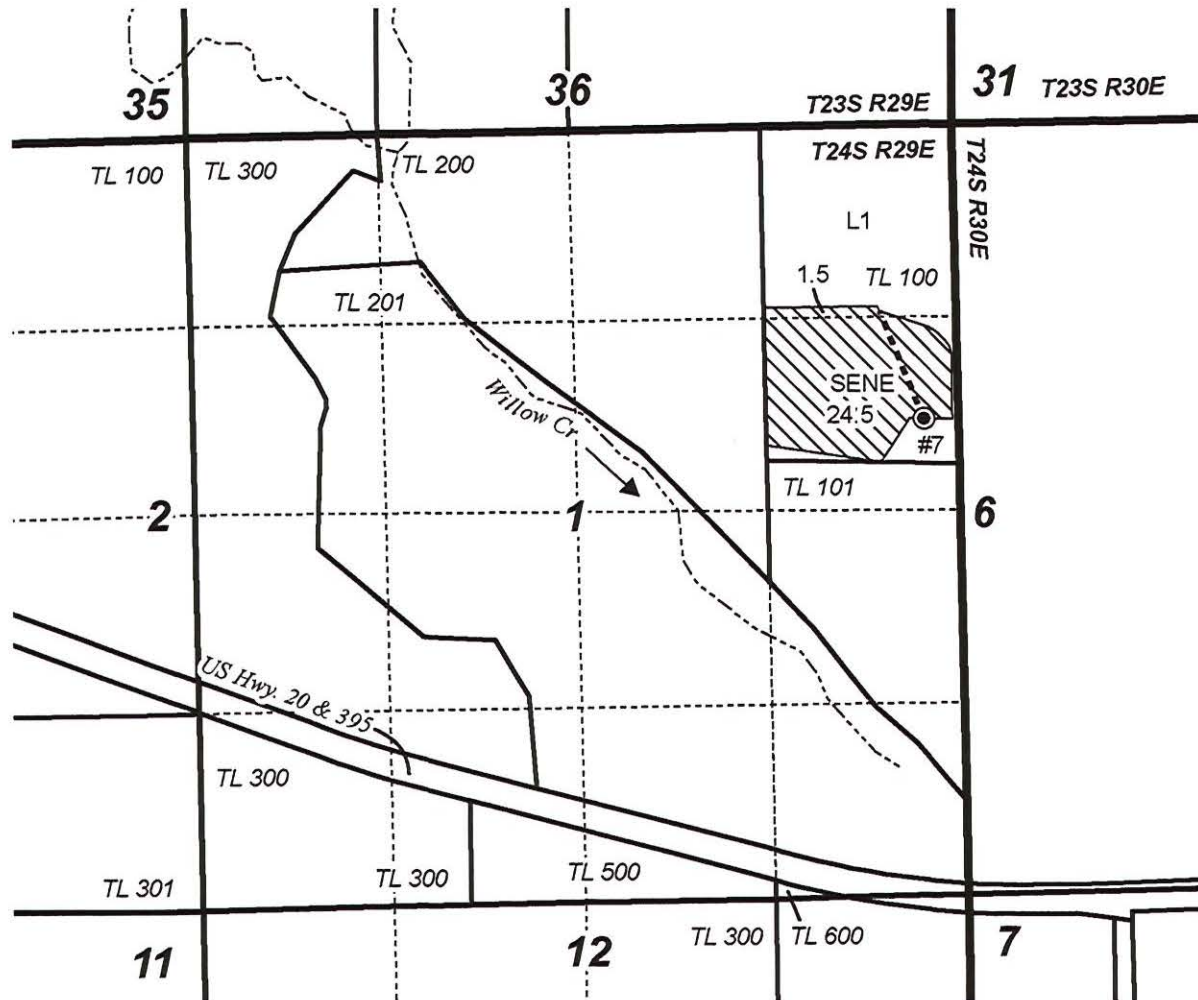
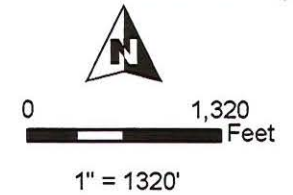

- Well "OFF"
- Pipeline
- - - - - Creek
- Township
- Section
- - - - - Quarter Quarter
- Tax Lot
- ▨ POU IR C-96099 2/23/2010 "OFF"

Well Location:
Authorized #7 (HARN 52492/L-119888):
2030' S, 190' W of NE Cor Sec 1

RECEIVED

MAR 29 2022

QWRD
13960



TEMPORARY TRANSFER MAP BAUER FAMILY FARM, LLC

Cert: 96099 "OFF" MAP Priority: 2/23/2010

Date: 3/17/2022

This map is not intended
to provide legal dimensions
or locations of property
ownership lines.

WATER RIGHT SERVICES, LLC
PO BOX 1830, BEND, OR 97709
WWW.OREGONWATER.US CCB # 197121
johnshort@usa.com 541-389-2837

Well Locations:

"ON" #1 (HARN 770): 1840' N, 3180' W of SE Cor Sec 2

"ON" #2 (HARN 003): 40' N, 1790' E of SW Cor Sec 1

"ON" #3 (HARN 776): 62' N, 507' E of NW Cor Sec 12

"ON" #4 (HARN 778/774/1868): 2667' S, 1271' E of NW Cor Sec 12

"ON" #5 (HARN 51977/L-109969): 830' S, 1400' E of NW Cor Sec 12

"ON" #6 (HARN 51335/L-86799): 1200' N, 1250' W of SE Cor Sec 2

T24S R29E, WM, HARNEY COUNTY, OR



0 1,320
Feet

1" = 1320'

⊙ Well "ON"

--- Pipeline

- - - Creek

— Township

— Section

- - - Quarter Quarter

□ Tax Lot

▨ POU IR C-96099 2/23/2010 "ON"

RECEIVED

MAR 29 2022

OWRD

13960



TEMPORARY TRANSFER MAP BAUER FAMILY FARM, LLC

Cert:96099 "ON" MAP Priority: 2/23/2010

Date: 3/14/2022

This map is not intended
to provide legal dimensions
or locations of property
ownership lines.

WATER RIGHT SERVICES, LLC

PO BOX 1830, BEND, OR 97709

WWW.OREGONWATER.US CCB # 197121

johnshort@usa.com 541-389-2837

Well Locations:
Authorized #1 (HARN 770): 1840' N, 3180' W of SE Cor Sec 2

T24S R29E, WM, HARNEY COUNTY, OR

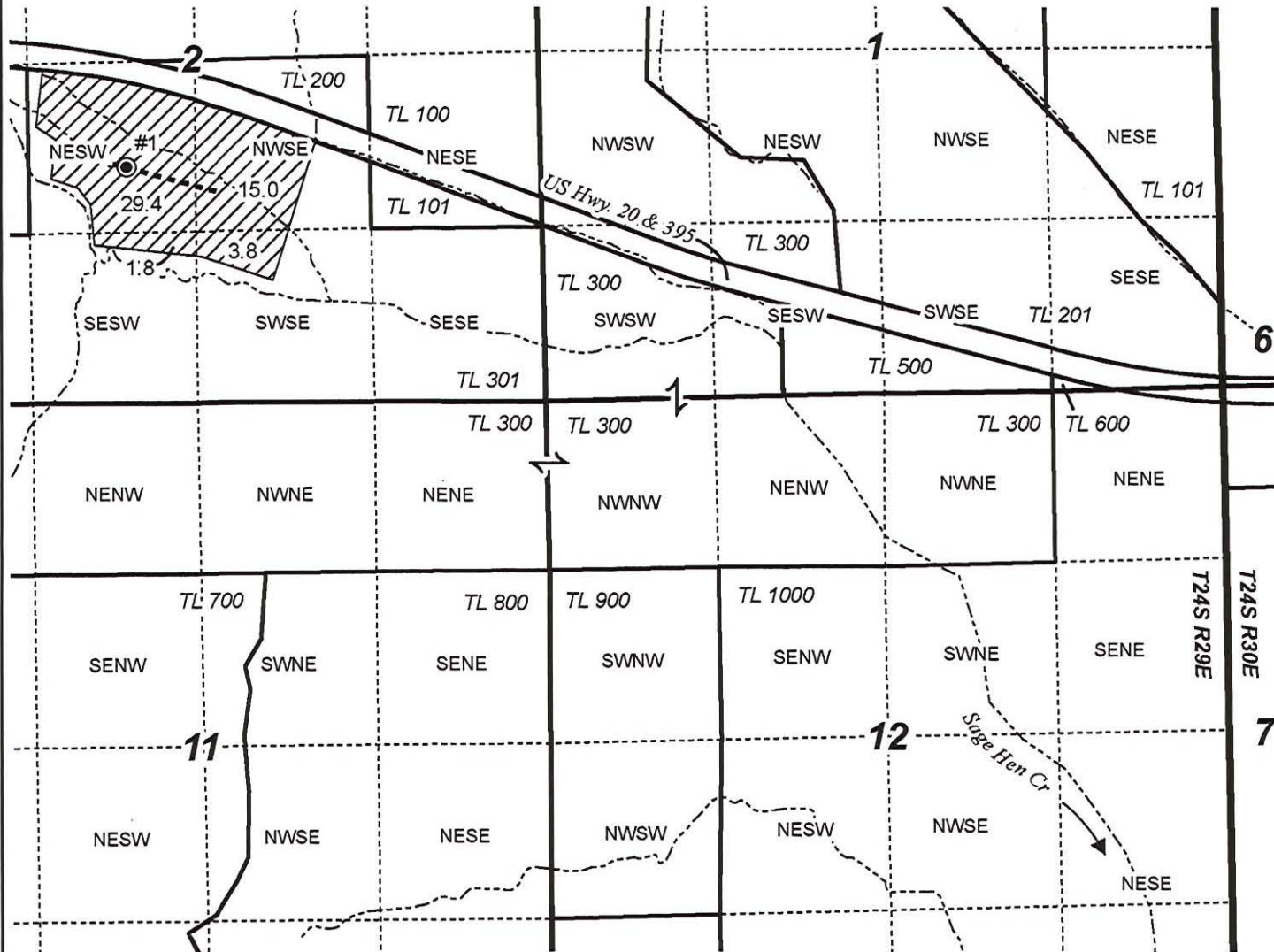
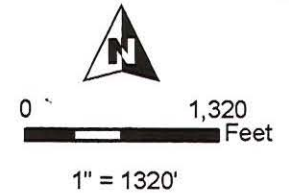

- Authorized Well
- Pipeline
- Creek
- Township
- Section
- Quarter Quarter
- Tax Lot
- ▨ POU IR C-47401 5/13/1974 "OFF"

RECEIVED
MAR 29 2022
OWRD

13960



TEMPORARY TRANSFER MAP BAUER FAMILY FARM, LLC

Cert: 47401 "OFF" MAP Priority: 5/13/1974

Date: 3/12/2022

This map is not intended
to provide legal dimensions
or locations of property
ownership lines.

WATER RIGHT SERVICES, LLC
PO BOX 1830, BEND, OR 97709
WWW.OREGONWATER.US CCB # 197121
johnshort@usa.com 541-389-2837

Well Locations:

AUTH/"ON" #1 (HARN 770): 1840' N, 3180' W of SE Cor Sec 2

"ON" #2 (HARN 003): 40' N, 1790' E of SW Cor Sec 1

"ON" #3 (HARN 776): 62' N, 507' E of NW Cor Sec 12

"ON" #4 (HARN 778/774/1868): 2667' S, 1271' E of NW Cor Sec 12

"ON" #5 (HARN 51977/L-109969): 830' S, 1400' E of NW Cor Sec 12

"ON" #6 (HARN 51335/L-86799): 1200' N, 1250' W of SE Cor Sec 2

**T24S R29E, WM,
HARNEY COUNTY, OR**



0 1,320
Feet

1" = 1320'

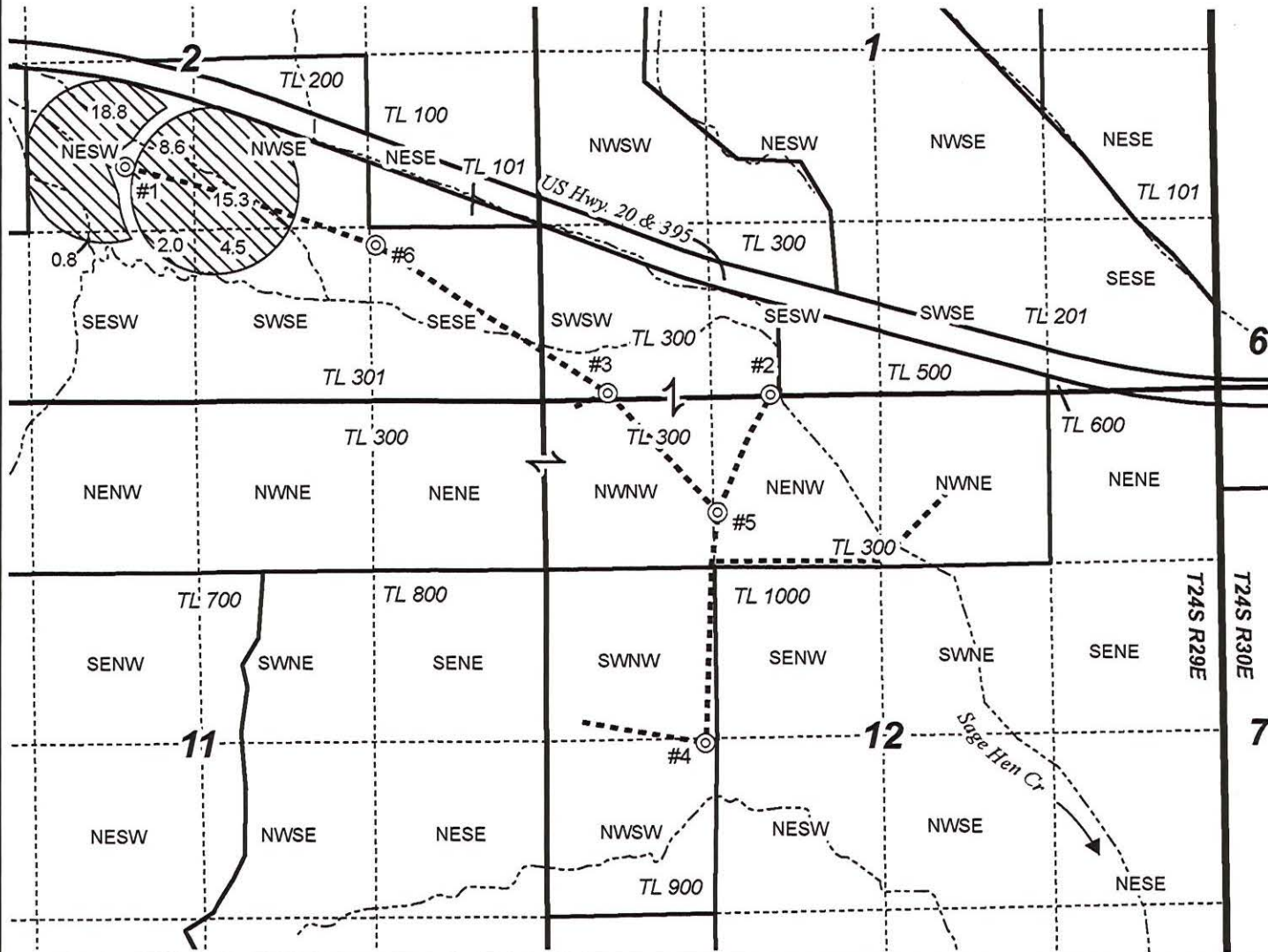

- ⊙ Well "ON"
- Pipeline
- Creek
- Township
- Section
- Quarter Quarter
- Tax Lot
- ▨ POU IR C-47401 5/13/1974 "ON"

RECEIVED

MAR 29 2022

OWRD



13960

**TEMPORARY TRANSFER MAP
BAUER FAMILY FARM, LLC**

Cert:47401 "ON" MAP Priority: 5/13/1974

Date: 3/14/2022

This map is not intended
to provide legal dimensions
or locations of property
ownership lines.

WATER RIGHT SERVICES, LLC

PO BOX 1830, BEND, OR 97709

WWW.OREGONWATER.US CCB # 197121

johnshort@usa.com

541-389-2837

Well Locations:
Authorized #2 (HARN 003): 40' N, 1790' E of SW Cor Sec 1

T24S R29E, WM, HARNEY COUNTY, OR

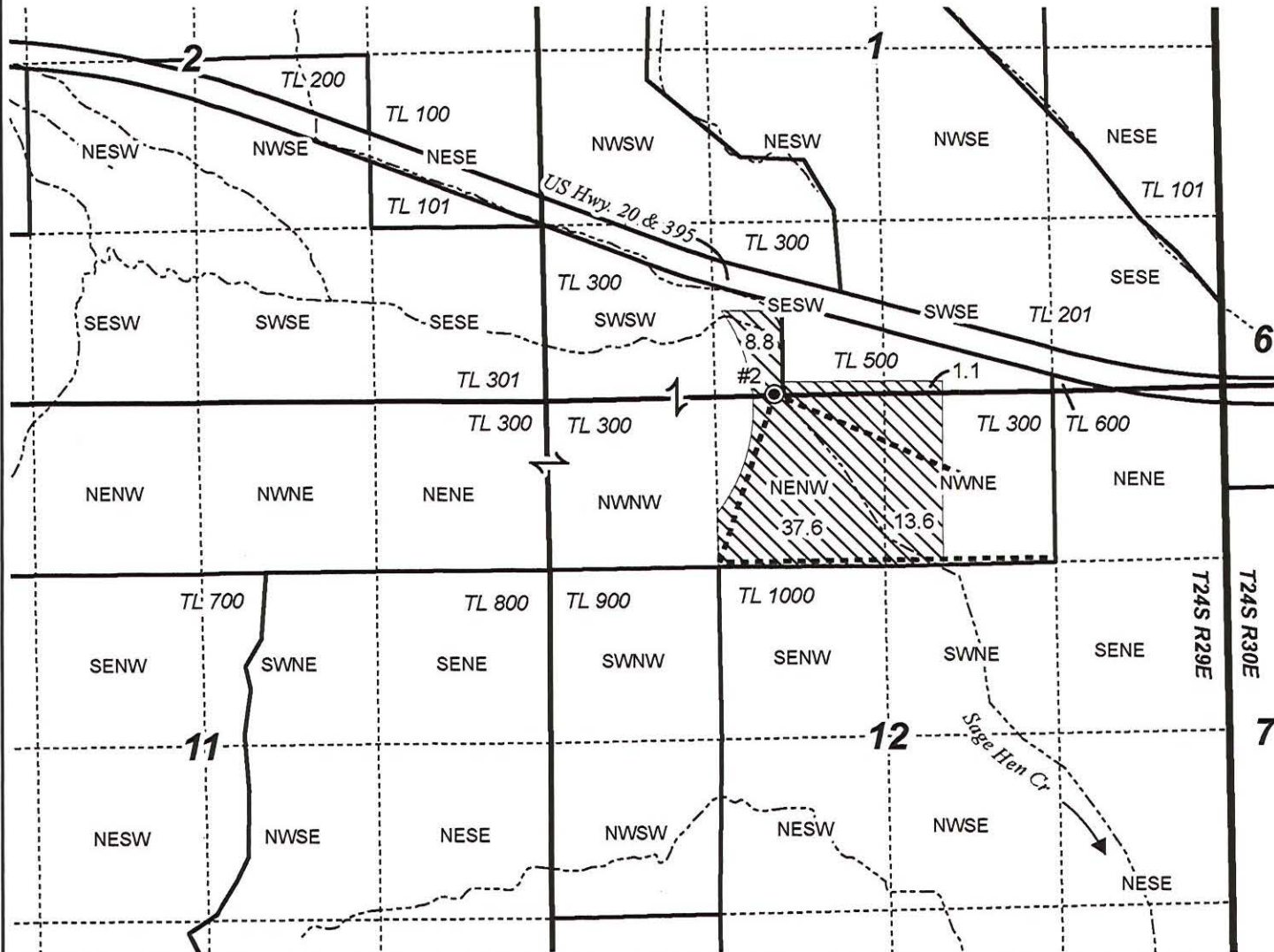
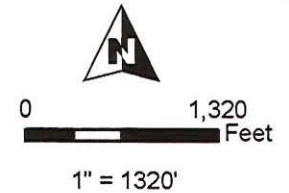

- ⊙ Authorized Well
- Pipeline
- - - - - Creek
- Township
- Section
- - - - - Quarter Quarter
- Tax Lot
- ▨ POU IR C-75603 11/14/1977 "OFF"

RECEIVED

MAR 29 2022

OWRD

13960



TEMPORARY TRANSFER MAP BAUER FAMILY FARM, LLC

Cert:75603 "OFF" MAP Priority: 11/14/1977

Date: 3/12/2022

This map is not intended
to provide legal dimensions
or locations of property
ownership lines.

WATER RIGHT SERVICES, LLC

PO BOX 1830, BEND, OR 97709

WWW.OREGONWATER.US CCB # 197121

johnshort@usa.com 541-389-2837

Well Locations:

"ON" #1 (HARN 770): 1840' N, 3180' W of SE Cor Sec 2
 AUTH/"ON" #2 (HARN 003): 40' N, 1790' E of SW Cor Sec 1
 "ON" #3 (HARN 776): 62' N, 507' E of NW Cor Sec 12
 "ON" #4 (HARN 778/774/1868): 2667' S, 1271' E of NW Cor Sec 12
 "ON" #5 (HARN 51977/L-109969): 830' S, 1400' E of NW Cor Sec 12
 "ON" #6 (HARN 51335/L-86799): 1200' N, 1250' W of SE Cor Sec 2

**T24S R29E, WM,
 HARNEY COUNTY, OR**

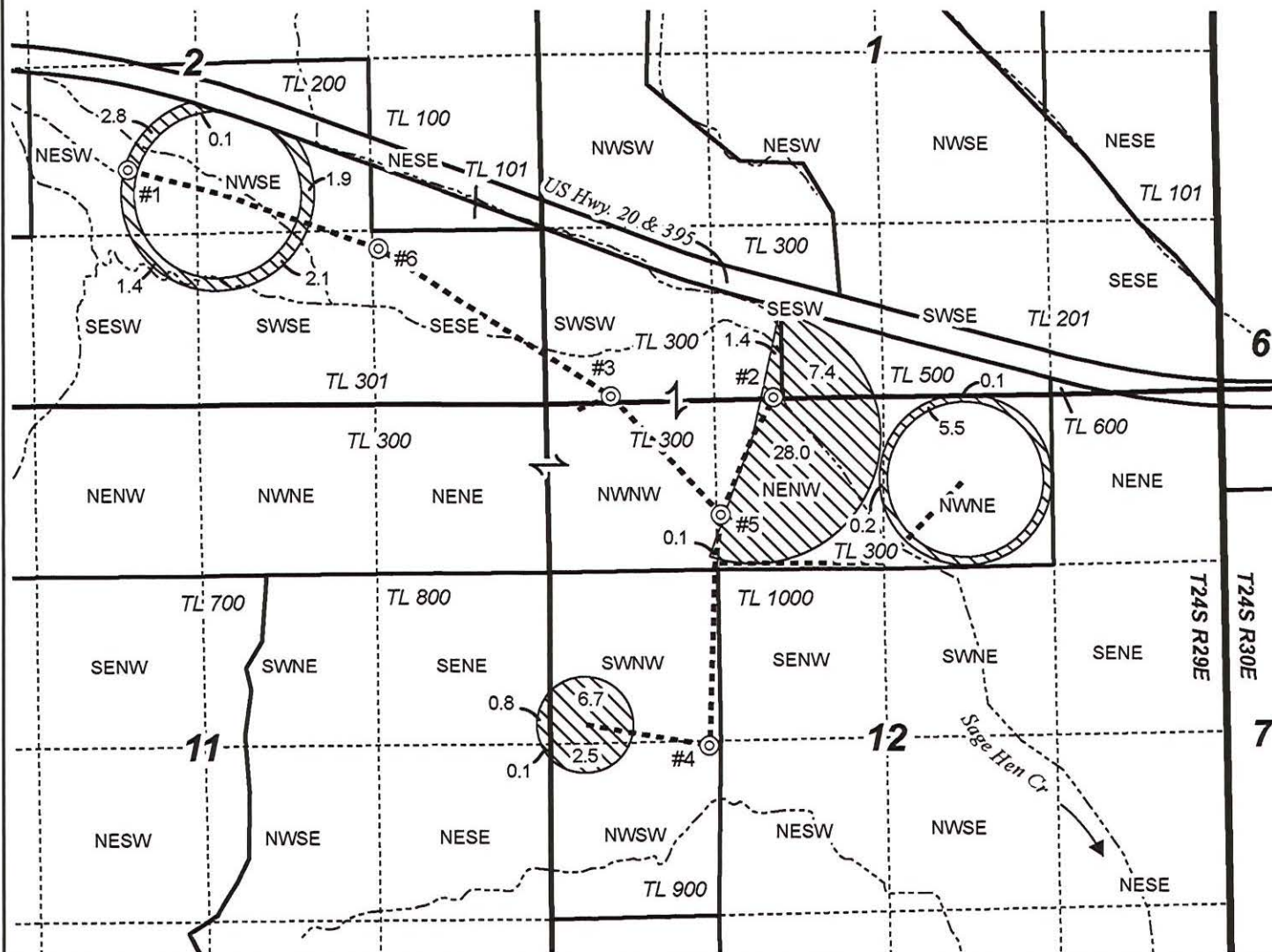
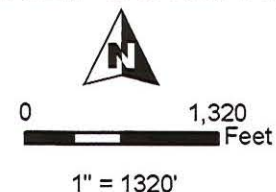

- ⊙ Well "ON"
- Pipeline
- Creek
- Township
- Section
- Quarter Quarter
- Tax Lot
- ▨ POU IR C-75603 11/14/1977 "ON"

RECEIVED
 MAR 29 2022
 OWRD

13960



TEMPORARY TRANSFER MAP BAUER FAMILY FARM, LLC

Cert:75603 "ON" MAP Priority: 11/14/1977

Date: 3/14/2022

This map is not intended
 to provide legal dimensions
 or locations of property
 ownership lines.

WATER RIGHT SERVICES, LLC
 PO BOX 1830, BEND, OR 97709
 WWW.OREGONWATER.US CCB # 197121
 johnshort@usa.com 541-389-2837

Well Locations:
Authorized #2 (HARN 003): 40' N, 1790' E of SW Cor Sec 1

**T24S R29E, WM,
HARNEY COUNTY, OR**

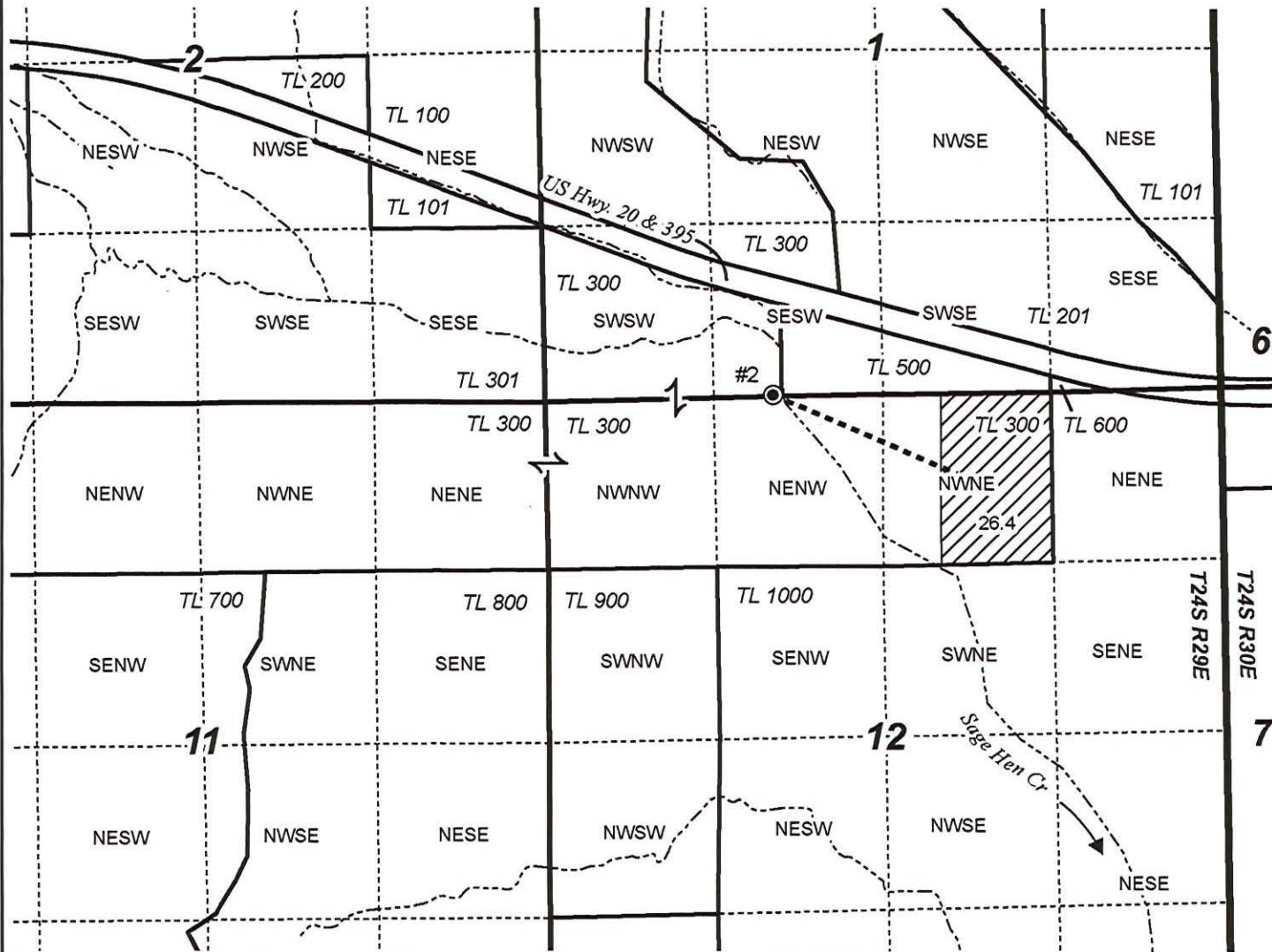
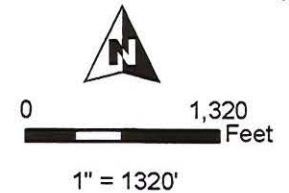

- ⊙ Authorized Well
- Pipeline
- - - - - Creek
- Township
- Section
- - - - - Quarter Quarter
- Tax Lot
- ▨ POU IR C-91672 11/14/1977 "OFF"

RECEIVED
MAR 29 2022
OWRD

13960



**TEMPORARY TRANSFER MAP
BAUER FAMILY FARM, LLC**

Cert: 91672 "OFF" MAP Priority: 11/14/1977

Date: 3/14/2022

This map is not intended
to provide legal dimensions
or locations of property
ownership lines.

WATER RIGHT SERVICES, LLC
PO BOX 1830, BEND, OR 97709
WWW.OREGONWATER.US CCB # 197121
johnshort@usa.com 541-389-2837

Well Locations:

"ON" #1 (HARN 770): 1840' N, 3180' W of SE Cor Sec 2

AUTH/"ON" #2 (HARN 003): 40' N, 1790' E of SW Cor Sec 1

"ON" #3 (HARN 776): 62' N, 507' E of NW Cor Sec 12

"ON" #4 (HARN 778/774/1868): 2667' S, 1271' E of NW Cor Sec 12

"ON" #5 (HARN 51977/L-109969): 830' S, 1400' E of NW Cor Sec 12

"ON" #6 (HARN 51335/L-86799): 1200' N, 1250' W of SE Cor Sec 2

**T24S R29E, WM,
HARNEY COUNTY, OR**



0 1,320
Feet

1" = 1320'

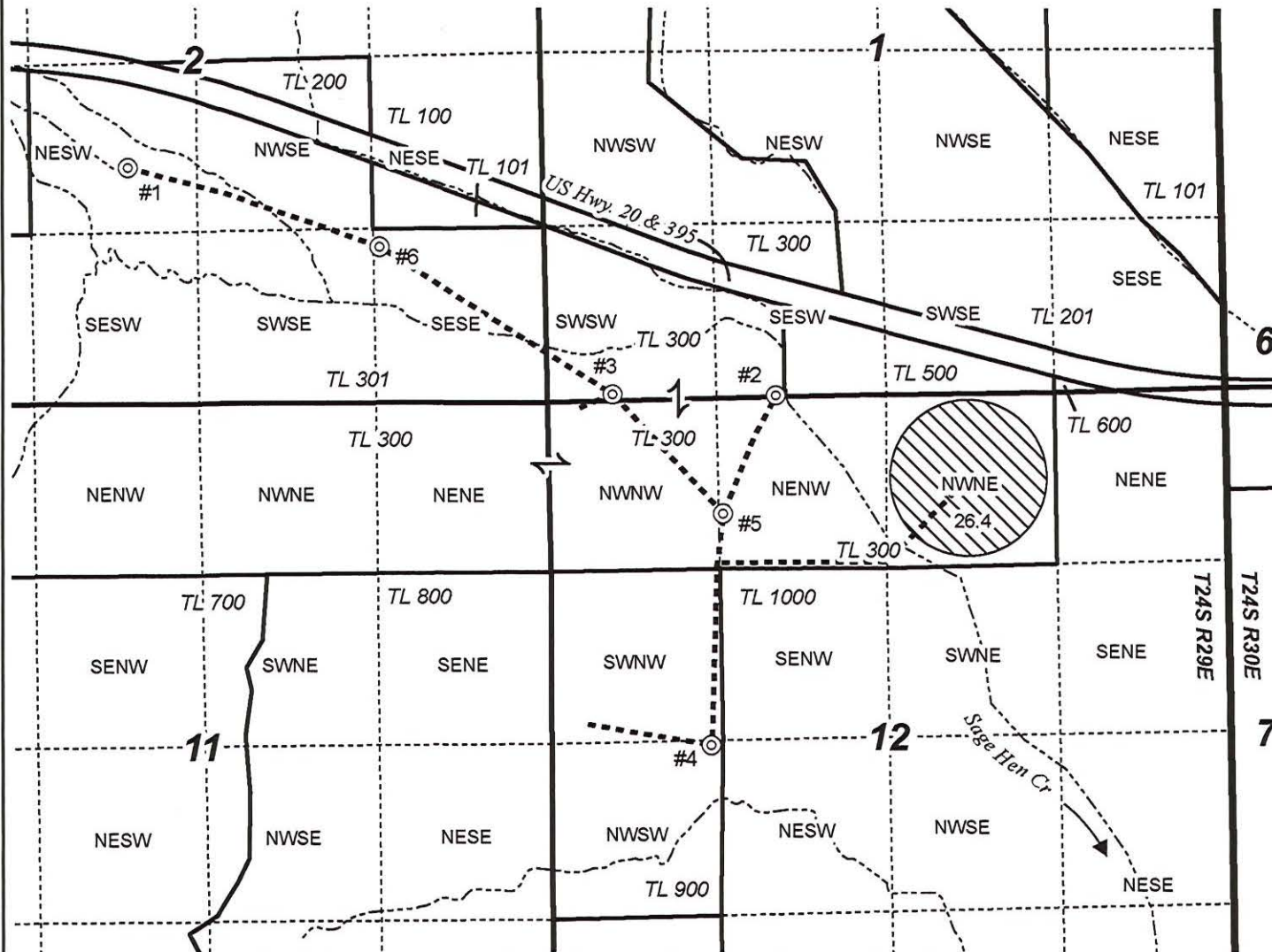

⊙ Well "ON"

----- Pipeline

----- Creek

----- Township

----- Section

----- Quarter Quarter

□ Tax Lot

▨ POU IR C-91672 11/14/1977 "ON"

RECEIVED

MAR 29 2022

OWRD



13960

**TEMPORARY TRANSFER MAP
BAUER FAMILY FARM, LLC**

Cert:91672 "ON" MAP Priority: 11/14/1977

Date: 3/14/2022

This map is not intended
to provide legal dimensions
or locations of property
ownership lines.

WATER RIGHT SERVICES, LLC

PO BOX 1830, BEND, OR 97709

WWW.OREGONWATER.US CCB # 197121

johnshort@usa.com

541-389-2837

Land Use Information Form



Oregon Water Resources Department
725 Summer Street NE, Suite A
Salem, Oregon 97301-1266
(503) 986-0900
www.oregon.gov/OWRD

Applicant(s): **JOHN L. & CAROLYN S. BAUER / BAUER FAMILY FARM, LLC / MATTHEW D. & SOMER J. BAUER**

Mailing Address: **PO BOX 98**

City: **HINES**

State: **OR**

Zip Code: **97738**

Daytime Phone: _____

RECEIVED

MAR 29 2022

A. Land and Location

OWRD

Please include the following information for all tax lots where water will be diverted (taken from its source), conveyed (transported), and/or used or developed. Applicants for municipal use, or irrigation uses within irrigation districts may substitute existing and proposed service-area boundaries for the tax-lot information requested below.

Township	Range	Section	¼ ¼	Tax Lot #	Plan Designation (e.g., Rural Residential/RR-5)	Water to be:			Proposed Land Use:
24S	29E	2	_____	101	EFRU-2	<input type="checkbox"/> Diverted	<input checked="" type="checkbox"/> Conveyed	<input checked="" type="checkbox"/> Used	IRRIGATION
"	"	1, 11, 12	_____	300	"	<input checked="" type="checkbox"/> Diverted	<input checked="" type="checkbox"/> Conveyed	<input checked="" type="checkbox"/> Used	"
"	"	2	_____	301	"	<input checked="" type="checkbox"/> Diverted	<input checked="" type="checkbox"/> Conveyed	<input checked="" type="checkbox"/> Used	"
"	"	1	_____	500	"	<input type="checkbox"/> Diverted	<input checked="" type="checkbox"/> Conveyed	<input checked="" type="checkbox"/> Used	"
"	"	11	_____	800	"	<input type="checkbox"/> Diverted	<input checked="" type="checkbox"/> Conveyed	<input checked="" type="checkbox"/> Used	"
"	"	12	_____	900	"	<input checked="" type="checkbox"/> Diverted	<input checked="" type="checkbox"/> Conveyed	<input checked="" type="checkbox"/> Used	"

List all counties and cities where water is proposed to be diverted, conveyed, and/or used or developed:

HARNEY COUNTY.

B. Description of Proposed Use

Type of application to be filed with the Water Resources Department:

- ☐ Permit to Use or Store Water ☒ Water Right Transfer ☐ Permit Amendment or Ground Water Registration Modification
☐ Limited Water Use License ☐ Allocation of Conserved Water ☐ Exchange of Water

Source of water: ☐ Reservoir/Pond ☒ Ground Water ☒ Surface Water (name) **LITTLE SAGE HEN CREEK**

Estimated quantity of water needed: **5.12** ☒ cubic feet per second ☐ gallons per minute ☐ acre-feet

Intended use of water: ☒ Irrigation ☐ Commercial ☐ Industrial ☐ Domestic for _____ household(s)
☐ Municipal ☐ Quasi-Municipal ☐ Instream ☒ Other **SUPPLEMENTAL IRRIGATION**

Briefly describe:

TRANSFER OF IRRIGATION TO NEW PLACE OF USE, CHANGE WELLS, AND ADD WELLS.



Note to applicant: If the Land Use Information Form cannot be completed while you wait, please have a local government representative sign the receipt at the bottom of the next page and include it with the application filed with the Water Resources Department.

See bottom of Page 3. →

MAR 29 2022

OWRD

For Local Government Use Only

The following section must be completed by a planning official from each county and city listed unless the project will be located entirely within the city limits. In that case, only the city planning agency must complete this form. This deals only with the local land-use plan. Do not include approval for activities such as building or grading permits.

Please check the appropriate box below and provide the requested information

- ☒ Land uses to be served by the proposed water uses (including proposed construction) are allowed outright or are not regulated by your comprehensive plan. Cite applicable ordinance section(s): Herz 3020/EFILV-2
- ☐ Land uses to be served by the proposed water uses (including proposed construction) involve discretionary land-use approvals as listed in the table below. (Please attach documentation of applicable land-use approvals which have already been obtained. Record of Action/land-use decision and accompanying findings are sufficient.) **If approvals have been obtained but all appeal periods have not ended, check "Being pursued."**

Type of Land-Use Approval Needed (e.g., plan amendments, rezones, conditional-use permits, etc.)	Cite Most Significant, Applicable Plan Policies & Ordinance Section References	Land-Use Approval:	
		<input type="checkbox"/> Obtained <input type="checkbox"/> Denied	<input type="checkbox"/> Being Pursued <input type="checkbox"/> Not Being Pursued
		<input type="checkbox"/> Obtained <input type="checkbox"/> Denied	<input type="checkbox"/> Being Pursued <input type="checkbox"/> Not Being Pursued
		<input type="checkbox"/> Obtained <input type="checkbox"/> Denied	<input type="checkbox"/> Being Pursued <input type="checkbox"/> Not Being Pursued
		<input type="checkbox"/> Obtained <input type="checkbox"/> Denied	<input type="checkbox"/> Being Pursued <input type="checkbox"/> Not Being Pursued
		<input type="checkbox"/> Obtained <input type="checkbox"/> Denied	<input type="checkbox"/> Being Pursued <input type="checkbox"/> Not Being Pursued

Local governments are invited to express special land-use concerns or make recommendations to the Water Resources Department regarding this proposed use of water below, or on a separate sheet.

Name: Brandon McMillen Title: Planning Director

Signature: [Signature] Phone: (911) 573-6685 Date: 3/17/2022

Government Entity: Harvey County

Note to local government representative: Please complete this form or sign the receipt below and return it to the applicant. If you sign the receipt, you will have 30 days from the Water Resources Department's notice date to return the completed Land Use Information Form or WRD may presume the land use associated with the proposed use of water is compatible with local comprehensive plans.

Receipt for Request for Land Use Information

Applicant name: _____

City or County: _____ Staff contact: _____

Signature: _____ Phone: _____ Date: _____



00023331202100012190030036

I, Derrin Robinson, County Clerk for Harney County, Oregon certify that the instrument identified herein was recorded in the Co. Clerk's records.

Derrin Robinson
Derrin E. Robinson, Harney County Clerk



RE-RECORDING COVER SHEET

Any errors in this cover sheet **DO NOT** affect the transactions(s) contained in the instrument itself.

AFTER RECORDING RETURN TO:

Name Matthew & Somer BauerAddress: PO Box 52City/State/Zip Hines Oregon 97738

RECEIVED

MAR 29 2022

OWRD

RE-RECORDED TO CORRECT Warranty Deed 20211163AT THE REQUEST OF Melinda Mangin

PREVIOUSLY RECORDED AS MICROFILM # _____

OR BOOK # _____ PAGE # _____

The undersigned hereby certifies the above information to be true and correct.

SIGNATURE

Matthew Bauer, Trustee (Head Cook & Bottle Washer)

PRINTED NAME & TITLE

ALL TAX STATEMENTS SHALL BE SENT TO:

Matthew D. Bauer and Somer J. Bauer, TrusteesDivine Rise Trust 6/30/20216800 Pawlode Road PO Box 52Hines Oregon 97738

DOCUMENT TITLE: _____

NAME(S) AND ADDRESS(ES) of DIRECT party(s):

(i.e. DEEDS: Seller/Grantor - MORTGAGES: Beneficiary/Lender - LIENS: Creditor/Plaintiff)

1. _____
2. _____
3. _____
4. _____

NAME(S) AND ADDRESS(ES) of INDIRECT party(s):

(i.e. DEEDS: Buyer/Grantee - MORTGAGES: Grantor - LIENS: Debtor/Defendant)

1. _____
2. _____
3. _____
4. _____

LIEN DOCUMENTS: Amount of lien \$ _____

ALL DOCUMENTS REQUIRING A REFERENCE NUMBER:

Original recording information: Book _____ Page _____ Instrument # _____

13960

RECEIVED

MAR 29 2022

OWRD

After Recording Return To: Matthew D. Bauer and Somer J. Bauer, Trustees of the Divine Rise Trust Dated June 30 th , 2021 68000 Rawhide Rd. Hines, OR 97738	Until a Change is Requested, Mail Tax Statements To: No Change.
---	---

RE-RECORDING CERTIFICATE

This deed is being re-recorded to correct the legal description. The original deed was previously recorded in Instrument No. 2021-1163, in Harney County Official Records, Harney County, Oregon.

Legal Description:

IN TOWNSHIP 24 S., RANGE 29 E., WM. SECTION 1: PARCEL 1 OF PARTITION PLAT #07-10-211, RECORDED, OCTOBER 15, 2007, INSTRUMENT #20072284 HARNEY COUNTY PLAT RECORDS. TOGETHER WITH THE FOLLOWING DESCRIBED TRACT OF LAND; BEGINNING AT THE WEST CORNER BETWEEN PARCELS 1 AND 2, PARTITION PLAT #07-10-211, MARKED BY A 1-1/2" YELLOW PLASTIC CAP STAMPED "MAPS PLS 1288" ON A #5 REBAR; THENCE SOUTH 01°12'57" EAST, ALONG THE WEST BOUNDARY OF SAID PARCEL 2, A DISTANCE OF 75.50 FEET TO THE SOUTH CORNER BETWEEN GOVERNMENT LOTS 1 AND 2; THENCE SOUTH 0°00'00" EAST, CONTINUING ALONG SAID WEST BOUNDARY OF PARCEL 2, A DISTANCE OF 971.39 FEET; THENCE SOUTH 88°50'00" EAST 1317.95 FEET TO A POINT ON THE EAST BOUNDARY OF SAID PARCEL 2 AND BEING NORTH 0°17'16" WEST, ALONG THE EAST BOUNDARY OF SAID PARCEL 2, A DISTANCE OF 335.75 FEET FROM THE EAST QUARTER SECTION CORNER, MARKED BY A 2-1/2" ALUMINUM CAPPED PIPE; THENCE NORTH 0°17'16" WEST, ALONG

RECEIVED

MAR 29 2022

OWRD

**SAID EAST BOUNDARY, 996.98 FEET TO THE SOUTHEAST CORNER
OF SAID GOVERNMENT LOT 1; THENCE NORTH 0°17'16" WEST,
ALONG SAID EAST BOUNDARY, 75.50 FEET TO THE EAST CORNER
BETWEEN SAID PARCELS 1 AND 2; THENCE NORTH 89°56'41"
WEST, ALONG THE BOUNDARY BETWEEN SAID PARCELS 1 AND 2,
A DISTANCE OF 1312.58 FEET TO THE POINT OF BEGINNING.**

This will now be the new first page of the document.



After recording return to:
 Bauer Family Farm, LLC
 PO Box 98
 Hines, OR 97738

Until a change is requested all tax statements shall be
 sent to the following address:
 Bauer Family Farm, LLC
 PO Box 98
 Hines, OR 97738
 File No. 472867AM

THIS

HARNEY COUNTY, OR	2021-0979
DEED-WD	06/16/2021 03:35:02 PM
Pgs= 2	\$86.00
I, Derrin Robinson, County Clerk for Harney County, Oregon certify that the instrument identified herein was recorded in the Co. Clerk's records.	
<i>Derrin Robinson</i>	
Derrin E. Robinson, Harney County Clerk	

RECEIVED

MAR 29 2022

OWRD

STATUTORY WARRANTY DEED

Jesus Yuste and Johnella J. Yuste, as Tenants by the Entirety ,

Grantor(s), hereby convey and warrant to

Bauer Family Farm, LLC,

Grantee(s), the following described real property in the County of Harney and State of Oregon free of encumbrances except as specifically set forth herein:

Land in Harney County, Oregon, as follows:

In Twp. 24 S., R. 29 E., W.M.:

Sec. 1: That portion of the SW $\frac{1}{4}$ SE $\frac{1}{4}$ and SE $\frac{1}{4}$ SW $\frac{1}{4}$ which is described as follows:
 Beginning at the East one-sixteenth corner common to Sec. 1 and 12 of said Township and Range, said point being S. 89°32'00" W. 1310.8 feet from the Southeast corner of said Sec. 1;
 thence S. 89°32'00" W., along the South boundary of said Sec. 1, a distance of 2084.0 feet;
 thence North 717.44 feet to the South boundary line of the Central Oregon Highway, as said boundary line is described in Deed recorded April 29, 1954, in Book 58, Page 317, Deed Records;
 thence S. 74°24' E., along said boundary line, 2162.64 feet;
 thence S. 00°28' E. 118.9 feet, more or less, to the point of beginning

FOR INFORMATION PURPOSES ONLY, THE MAP/TAX ACCT #(S) ARE REFERENCED HERE:

24S29E010000500 37020

The true and actual consideration for this conveyance is \$65,000.00.

The above-described property is free of encumbrances except all those items of record, if any, as of the date of this deed and those shown below, if any:



13960

RECEIVED

MAR 29 2022

OWRD

Page 2 Statutory Warranty Deed
Escrow No. 472867AM

BEFORE SIGNING OR ACCEPTING THIS INSTRUMENT, THE PERSON TRANSFERRING FEE TITLE SHOULD INQUIRE ABOUT THE PERSON'S RIGHTS, IF ANY, UNDER ORS 195.300, 195.301 AND 195.305 TO 195.336 AND SECTIONS 5 TO 11, CHAPTER 424, OREGON LAWS 2007, SECTIONS 2 TO 9 AND 17, CHAPTER 855, OREGON LAWS 2009, AND SECTIONS 2 TO 7, CHAPTER 8, OREGON LAWS 2010. THIS INSTRUMENT DOES NOT ALLOW USE OF THE PROPERTY DESCRIBED IN THIS INSTRUMENT IN VIOLATION OF APPLICABLE LAND USE LAWS AND REGULATIONS. BEFORE SIGNING OR ACCEPTING THIS INSTRUMENT, THE PERSON ACQUIRING FEE TITLE TO THE PROPERTY SHOULD CHECK WITH THE APPROPRIATE CITY OR COUNTY PLANNING DEPARTMENT TO VERIFY THAT THE UNIT OF LAND BEING TRANSFERRED IS A LAWFULLY ESTABLISHED LOT OR PARCEL, AS DEFINED IN ORS 92.010 OR 215.010, TO VERIFY THE APPROVED USES OF THE LOT OR PARCEL, TO DETERMINE ANY LIMITS ON LAWSUITS AGAINST FARMING OR FOREST PRACTICES, AS DEFINED IN ORS 30.930, AND TO INQUIRE ABOUT THE RIGHTS OF NEIGHBORING PROPERTY OWNERS, IF ANY, UNDER ORS 195.300, 195.301 AND 195.305 TO 195.336 AND SECTIONS 5 TO 11, CHAPTER 424, OREGON LAWS 2007, SECTIONS 2 TO 9 AND 17, CHAPTER 855, OREGON LAWS 2009, AND SECTIONS 2 TO 7, CHAPTER 8, OREGON LAWS 2010.

Dated this 16th day of June, 2021.

Jesus Yuste
Jesus Yuste
Johnella J. Yuste
Johnella J. Yuste

State of Oregon | ss
County of Klamath

On this 16th day of June, 2021, before me, Donna Rose Lindsey a Notary Public in and for said state, personally appeared Jesus Yuste and Johnella J. Yuste, known or identified to me to be the person(s) whose name(s) is/are subscribed to the within Instrument and acknowledged to me that he/she/they executed same.
IN WITNESS WHEREOF, I have hereunto set my hand and affixed my official seal the day and year in this certificate first above written.

Donna Rose Lindsey
Notary Public for the State of Oregon
Residing at: Klamath Falls
Commission Expires: 10/13/2023

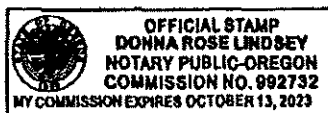

13960

BLS

NO PART OF ANY STEVENS-NESS FORM MAY BE REPRODUCED IN ANY FORM OR BY ANY ELECTRONIC OR MECHANICAL MEANS.



BAUER FARMS, LLC
 PO BOX 98
 HINES, OR 97738
 Grantor's Name and Address
 BAUER FAMILY FARM, LLC
 PO BOX 98
 HINES, OR 97738
 Grantee's Name and Address

After recording, return to (Name and Address):
 BAUER FAMILY FARM, LLC
 PO BOX 98
 HINES, OR 97738

Until requested otherwise, send all tax statements to (Name and Address):
 BAUER FAMILY FARM, LLC
 PO BOX 98
 HINES, OR 97738

HARNEY COUNTY, OR 2020-0466
 DEED-BSD

04/24/2020 01:51 PM
 Total: \$86.00

Pgs=2



00020441202000004660020021

I, Darra Robinson, County Clerk for Harney County, Oregon certify that the instrument identified herein was recorded in the Co. Clerk's records.

Darra Robinson, Harney County Clerk



RECEIVED

MAR 29 2022

OWRD

BARGAIN AND SALE DEED

KNOW ALL BY THESE PRESENTS that Bauer Farms, LLC

hereinafter called grantor, for the consideration hereinafter stated, does hereby grant, bargain, sell and convey unto

Bauer Family Farm, LLC
 hereinafter called grantee, and unto grantee's heirs, successors and assigns, all of that certain real property, with the tenements, hereditaments and appurtenances thereunto belonging or in any way appertaining, situated in Harney County, State of Oregon, described as follows (legal description of property):

please see attachment

(IF SPACE INSUFFICIENT, CONTINUE DESCRIPTION ON REVERSE)

To Have and to Hold the same unto grantee and grantee's heirs, successors and assigns forever.

The true and actual consideration paid for this transfer, stated in terms of dollars, is \$ 0. However, the actual consideration consists of or includes other property or value given or promised which is ☐ part of the ☐ the whole (indicate which) consideration. (The sentence between the symbols ®, if not applicable, should be deleted. See ORS 93.030.)

In construing this instrument, where the context so requires, the singular includes the plural, and all grammatical changes shall be made so that this instrument shall apply equally to businesses, other entities and to individuals.

IN WITNESS WHEREOF, grantor has executed this instrument on April 22, 2020; any signature on behalf of a business or other entity is made with the authority of that entity.

BEFORE SIGNING OR ACCEPTING THIS INSTRUMENT, THE PERSON TRANSFERRING FEE TITLE SHOULD INQUIRE ABOUT THE PERSON'S RIGHTS, IF ANY, UNDER ORS 195.300, 195.301 AND 195.305 TO 195.336 AND SECTIONS 5 TO 11, CHAPTER 424, OREGON LAWS 2007, SECTIONS 2 TO 9 AND 17, CHAPTER 855, OREGON LAWS 2009, AND SECTIONS 2 TO 7, CHAPTER 8, OREGON LAWS 2010. THIS INSTRUMENT DOES NOT ALLOW USE OF THE PROPERTY DESCRIBED IN THIS INSTRUMENT IN VIOLATION OF APPLICABLE LAND USE LAWS AND REGULATIONS. BEFORE SIGNING OR ACCEPTING THIS INSTRUMENT, THE PERSON ACQUIRING FEE TITLE TO THE PROPERTY SHOULD CHECK WITH THE APPROPRIATE CITY OR COUNTY PLANNING DEPARTMENT TO VERIFY THAT THE UNIT OF LAND BEING TRANSFERRED IS A LAWFULLY ESTABLISHED LOT OR PARCEL, AS DEFINED IN ORS 92.010 OR 215.010, TO VERIFY THE APPROVED USES OF THE LOT OR PARCEL, TO DETERMINE ANY LIMITS ON LAWSUITS AGAINST FARMING OR FOREST PRACTICES, AS DEFINED IN ORS 30.930, AND TO INQUIRE ABOUT THE RIGHTS OF NEIGHBORING PROPERTY OWNERS, IF ANY, UNDER ORS 195.300, 195.301 AND 195.305 TO 195.336 AND SECTIONS 5 TO 11, CHAPTER 424, OREGON LAWS 2007, SECTIONS 2 TO 9 AND 17, CHAPTER 855, OREGON LAWS 2009, AND SECTIONS 2 TO 7, CHAPTER 8, OREGON LAWS 2010.

[Signature] Member
[Signature] member

STATE OF OREGON, County of Harney

This instrument was acknowledged before me on April 22, 2020
 by John L. Bauer, Carolyn S. Bauer - members

This instrument was acknowledged before me on

by

as

of



OFFICIAL STAMP
 SARAH PIERCE
 NOTARY PUBLIC - OREGON
 COMMISSION NO. 994130
 MY COMMISSION EXPIRES NOVEMBER 25, 2023

Notary Public for Oregon

My commission expires

[Signature]
 11-25-2023

13960

Harney County
Real Legal Descriptions

9/18/2019 8:34:59 AM

Account # 93213

Map 24S29E0100-00101

Effective Date 06-Aug-2019 10:45 AM

Disclaimer This information is maintained for assessment and taxation purposes only. The county is not responsible for possible errors, omissions, misuse, or misinterpretation. The legal description shown will not show any changes and/or modifications thereto subsequent to the EFFECTIVE DATE.

Subdivision	Block	Lot	Direction	Part	Part Type
-------------	-------	-----	-----------	------	-----------

Metes and Bounds

T 24 S., R 29 E., W.M. SEC 01 TL 101
LAND IN HARNEY COUNTY, OREGON, AS FOLLOWS:
IN TOWNSHIP 24 S., RANGE 29 E., W.M.
SECTION 1: PARCEL 2 OF PARTITION PLAT #07-10-211,
RECORDED, OCTOBER 15, 2007, INSTRUMENT #20072284
HARNEY COUNTY PLAT RECORDS.
SAVE & EXCEPT THE FOLLOWING DESCRIBED TRACT OF LAND;
BEGINNING AT THE WEST CORNER BETWEEN PARCELS 1 AND 2,
PARTITION PLAT 07-10-211, MARKED BY A 1-1/2" YELLOW PLASTIC
CAP STAMPED "MAPS PLS 1288" ON A #5 REBAR;
THENCE SOUTH 0°12'57" EAST, ALONG THE WEST BOUNDARY OF SAID PARCEL 2,
A DISTANCE OF 75.50 FEET TO THE SOUTH CORNER BETWEEN GOVERNMENT LOTS 1 AND 2;
THENCE SOUTH 0°00'00" EAST, CONTINUING ALONG SAID WEST BOUNDARY OF PARCEL 2,
A DISTANCE OF 971.39 FEET;
THENCE SOUTH 88°50'00" EAST 1317.95 FEET TO A POINT ON THE EAST BOUNDARY OF SAID
PARCEL 2 AND BEING NORTH 0°17'16" WEST, ALONG THE EAST BOUNDARY OF SAID PARCEL 2,
A DISTANCE OF 335.75 FEET FROM THE EAST QUARTER SECTION CORNER, MARKED BY A 2-1/2"
ALUMINUM CAPPED PIPE;
THENCE NORTH 0°17'16" WEST, ALONG SAID EAST BOUNDARY, 996.98 FEET TO THE SOUTHEAST
CORNER OF SAID GOVERNMENT LOT 1;
THENCE NORTH 0°17'16" WEST, ALONG SAID EAST BOUNDARY, 75.50 FEET TO THE EAST
CORNER BETWEEN SAID PARCELS 1 AND 2;
THENCE NORTH 89°56'41" WEST, ALONG THE BOUNDARY BETWEEN SAID PARCELS 1 AND 2,
A DISTANCE OF 1312.58 FEET TO THE POINT OF BEGINNING.

RECEIVED

MAR 29 2022

OWRD

13960

BARGAIN AND SALE DEED

JOHN L. BAUER and CAROLYN S. BAUER, as tenants by the entirety Grantor(s) hereby grant, bargain, sell warrant and convey to:

BAUER FAMILY FARM L.L.C. Grantee(s) and grantee's heirs, successors and assigns the following described real property, free of encumbrances except as specifically set forth herein in the County of HARNEY and State of Oregon, to wit:

SEE EXHIBIT "A" CONSISTING OF THREE PAGES ATTACHED HERETO.

SUBJECT TO: all those items of record and those apparent upon the land, if any, as of the date of this deed and those shown below, if any:
and the grantor will warrant and forever defend the said premises and every part and parcel thereof against the lawful claims and demands of all persons whomsoever, except those claiming under the above described encumbrances.

THIS INSTRUMENT WILL NOT ALLOW USE OF THE PROPERTY DESCRIBED IN THIS INSTRUMENT IN VIOLATION OF APPLICABLE LAND USE LAWS AND REGULATIONS. BEFORE SIGNING OR ACCEPTING THIS INSTRUMENT, THE PERSON ACQUIRING FEE TITLE TO THE PROPERTY SHOULD CHECK WITH THE APPROPRIATE CITY OR COUNTY PLANNING DEPARTMENT TO VERIFY APPROVED USES AND TO DETERMINE ANY LIMITS ON LAWSUITS AGAINST FARMING OR FOREST PRACTICES AS DEFINED IN ORS 30.930.

The true and actual consideration for this conveyance is change vesting.

Until a change is requested, all tax statements shall be sent to Grantee at the following address 555 W. Adams, Burns Or. 97720.

Dated this 6 day of February, 2006.

JOHN L. BAUER

CAROLYN S. BAUER

STATE OF OREGON)

)ss

COUNTY of Harney)

STATE OF OREGON }
County of Harney }

I certify that the within instrument was received for record on the 6 day of February, 2006 at 4 o'clock P.M. and recorded Microfilm number 20060230

Maria Records of said County.
Maria Iurriaga, County Clerk
By: [Signature] Deputy

On Feb. 6th, 2006, before me, Corissa Lea Wright a Notary Public, personally appeared John L. Bauer and Carolyn S. Bauer personally known to me (or proved to me of the basis of satisfactory evidence) to be the person whose name is subscribed to the within instrument and acknowledged to me that THEY executed the same in THIER authorized capacity, and that by THIER signature on the instrument the person(s) or the entity on behalf of which the person(s) acted, executed the instrument.

WITNESS my hand and official seal
Signature

Corissa Lea Wright
Notary Public for Oregon
My commission expires: Feb. 24, 2008

Return to:
BAUER FAMILY FARM L.L.C.

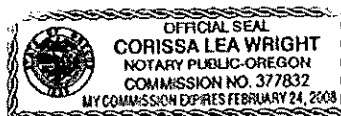

RECEIVED

MAR 29 2002

OWRD

13960

EXHIBIT "A"

24S 29E Tax lot 300

Land in Harney County, Oregon, as follows:

In Twp. 24 S., R. 29 E., W.M.:

Sec. 1: That portion which is described as follows:

Beginning at the Southwest corner of said Sec. 1;
 thence North 1401 feet, more or less, to the South boundary
 of the right of way of the Central Oregon Highway, as
 located September 10, 1952;
 thence in a Southeasterly direction, along the South boundary
 of said highway, to a point North of the Northwest corner
 of the NE $\frac{1}{4}$ NE $\frac{1}{4}$ of Sec. 12 in said Twp. and Range;
 thence South 175 feet, more or less, to the South boundary
 line of said Sec. 1;
 thence West, along the South boundary line of said Sec. 1, to
 the point of beginning.

SAVE & EXCEPT highway right of way conveyed to the
 State of Oregon, by and through its State Highway Commission,
 by deed recorded April 29, 1954, in Book 58, Page 317, Deed
 Records. ALSO, SAVE & EXCEPT that portion described as follows:

Beginning at the East one-sixteenth corner common to Sec. 1 and
 12 of said Twp. and Range said point being S. 89°32'00" W.
 1310.8 feet from the Southeast corner of said Sec. 1;
 thence S. 89°32'00" W. along the South boundary of said Sec. 1, a
 distance of 2084.0 feet;
 thence North 717.44 feet to the South boundary line of the Central
 Oregon Highway, as said boundary line is described in Deed
 recorded April 29, 1954, in Book 58, Page 317, Deed Records;
 thence S. 74°24' E., along said boundary line, 2162.64 feet;
 thence S. 00°28' E., 118.9 feet, more or less, to the point of
 beginning.

Sec. 11: N $\frac{1}{2}$ N $\frac{1}{2}$.Sec. 12: N $\frac{1}{2}$ NW $\frac{1}{4}$, NW $\frac{1}{4}$ NE $\frac{1}{4}$.

24S 29E Tax Lot 800

Land in Harney County, Oregon, as follows:

In Twp. 24 S., R. 29 E., W.M.:

Sec. 11: All that portion of the S $\frac{1}{2}$ N $\frac{1}{2}$ and S $\frac{1}{2}$ lying Easterly and Northeasterly of a
 lava rim, said tract being more particularly described as follows:

RECEIVED

13960

MAR 29 2022

OWRD

Beginning at the Southeast corner of said Sec. 11:
thence N. 01°18'58" E., along the section line, 2727.5 feet to the East
one-quarter section corner of said Sec. 11;
thence North, along the section line, 1315.9 feet to the Northeast corner
of the S½N½ of said Sec. 11;
thence West, along the North line of said S½N½, 2035 feet to the above
mentioned lava rim;
thence S. 09°43' W. 530 feet;
thence S. 28°22' W. 259 feet;
thence S. 11°43' E. 189 feet;
thence S. 07°49' W. 354 feet;
thence S. 02°11' E. 426 feet;
thence S. 03°32' W. 529 feet;
thence S. 26°24' W. 214 feet;
thence S. 32°15' W. 285 feet;
thence S. 54°33' W. 279 feet;
thence S. 28°09' E. 282 feet;
thence S. 52°43' E. 519 feet;
thence S. 58°31' E. 380 feet;
thence S. 38°03' E. 217 feet;
thence S. 22°29' E. 258 feet;
thence S. 06°33' W. 59.92 feet to the Northwest corner of that tract
described in Book 112, Page 160, Deed Records;
thence leaving said lava rim, N. 89°48' E. along the North line of said
tract in Book 112, Page 160, Deed Records, 1589.78 feet, more or less,
to the point of beginning.

24S 29E Tax Lot 900

Land in Harney County, Oregon, a follows:

In Twp. 24 S., R. 29 E., W.M.:
Sec. 12: SW¼NW¼, NW¼SW¼.

24S 29E 02 Tax Lot 101

Land in Harney County, Oregon, as follows:

In Twp. 24 S., R. 29 E., W.M.:
Sec. 2: Lot 6.

24S 29E 02 Tax Lot 301

Land in Harney County, Oregon, as follows:

RECEIVED

13960

MAR 29 2022

OWRD

2006 0230

In Twp. 24 S., R. 29 E., W.M.:

Sec. 2: NE $\frac{1}{4}$ SW $\frac{1}{4}$, SE $\frac{1}{4}$ SW $\frac{1}{4}$, S $\frac{1}{2}$ SE $\frac{1}{4}$, NW $\frac{1}{4}$ SE $\frac{1}{4}$, E $\frac{1}{2}$ SW $\frac{1}{4}$ SW $\frac{1}{4}$, SAVE & EXCEPT that portion of the NE $\frac{1}{4}$ SW $\frac{1}{4}$ and NW $\frac{1}{4}$ SE $\frac{1}{4}$ lying North of the highway right of way. ALSO, SAVE & EXCEPT highway right of way conveyed to the State of Oregon, by and through its State Highway Commission, by deed recorded April 29, 1954, in Book 58, Page 317, Deed Records.

RECEIVED

MAR 29 2022

OWRD

13960



Oregon

Kate Brown, Governor

Water Resources Department

725 Summer St NE, Suite A

Salem, OR 97301

(503) 986-0900

Fax (503) 986-0904

April 13, 2022

JOHN & CAROLYN BAUER
MATHEW & SOMER BAUER
PO BOX 98
HINES, OR 97738

Reference: Application T-13960

On March 29, 2022, OWRD received your water right Temporary Transfer Application. The application was accompanied by \$3848.42. Our receipt number 137785 is enclosed.

By copy of this letter, we are asking the Watermaster for a report regarding the potential for injury to existing water rights which may be caused by the requested change.

Except as provided under ORS 540.510(3) for municipalities, you may not **temporarily** use water at the new place of use or from the new point of diversion/appropriation until a final order approving the temporary transfer application has been issued by the Department. Additionally, pursuant to OAR 690-380-8010, the lands from which an irrigation water right is to be temporarily transferred and the land to which the right is to be temporarily transferred may not both receive water during the same season. If the temporary transfer is approved during an irrigation season and water has already been used at the currently authorized location during that season, then the temporary transfer will not take effect until the following season.

If the land is sold before the temporary transfer is approved, the buyer's consent to the temporary transfer will be required unless a recorded deed or other legal document clearly established that the water right was not conveyed in the sale.

If you have any questions, please contact the Transfer Section at (503) 979-9931.

Cc: Watermaster Dist. #10, J R. Johnson (via email)
Harney County Planning Department
John A. Short, Agent

Enclosure

Oregon Water Resources Department
Transfer Fee Calculation for Temporary Transfer

 [Main](#)  [Help](#)
 [Return](#)  [Contact Us](#)

Today's Date: Monday, April 4, 2022

Fe
Calcu

Base Fee (includes temporary change to one water right for up to 1 cfs)

\$

Fill in information below-- Check each box that applies.

Enter total number of water rights included in transfer.

7

\$1,8

☐ Check this box if you propose to change the place of use for a NON-irrigation use.

☒ Check this box if you propose to change the place of use for an irrigation use.

Enter the number of acres in the footprint of the place of use to be transferred.

384.6

\$1,0

(If a supplemental certificate also covers the same land as an included primary right, count the acreage only once.)

Total Transfer CFS(rounded up to the next whole cfs):

Subtotal:

\$3,8

☐ The transfer is necessary to complete a project funded by the Oregon Watershed Enhancement Board (OWEB) under OF 541.932.

☐ The transfer is endorsed in writing by ODFW as a change that will result in a net benefit to fish and wildlife habitat.

Discount:

☐ Check the box if you are submitting the application and map in a Department-approved digital format.

Transfer Fee:

\$3,84

[Return to Edit](#)

[Clear](#)

Regular Temporary Water Right Transfer Application Checklist

Checked by Stott

Date 4/4/22

A temporary transfer must be for a change in place of use. A temporary change in POD/POA or APOD/APOA cannot be accepted as a stand-alone change.

A change in POD/POA can accompany the temporary change in place of use, only if the proposed temporary POD/POA is supplying water to the proposed temporary place of use.

(If OK, check box to left; if not, fill in the blank)

- ☒ 1. Page 1 of application: Are all attachments that have been checked actually included?
If not, what is missing? _____
- ☒ 2. Are fees included and correct? 3848.42
If not, the correct fee would be: _____, so the amount missing is: _____
- ☒ 3. Part 4 of application: Have all the applicants listed at the top of the page signed at the bottom?
If not, whose signature is missing? _____
- ☒ 4. Are all listed certificates shown by WRIS as non-cancelled?
If not, which are cancelled? _____
For each cancelled certificate, if there has been a remaining right certificate issued that covers the lands in the left side of Table 2, list its number _____ and check the #4 box at left on this checklist.
- ☒ 5. If any certificate is in the name of a "district", is a Supplemental Form D from that district enclosed?
☒ N/A ☐ Form D needed from _____ (district)
- 6. If all #1-#5 boxes on this checklist are checked (with no remaining deficiencies identified), accept the application. Put this check sheet in the transfer folder.

If #1, #2, #3, #4 or #5 on this checklist is deficient, the application cannot be accepted. It should be returned and the deficiencies listed in the "staff" section at the bottom of Application Page 1, unless the applicant or agent can resolve the deficiencies within 2-3 days.